THE CONGREGATIONAL YEAR-BOOK

STATISTICS FOR

1920

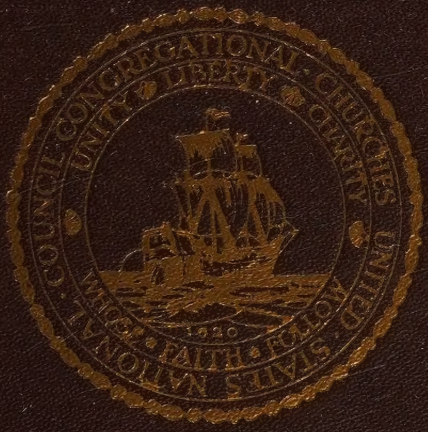

PUBLISHED UNDER THE DIRECTION OF THE
NATIONAL COUNCIL OF CONGREGATIONAL
CHURCHES IN THE UNITED STATES

Pacific School of
Religion
Berkeley, Calif.

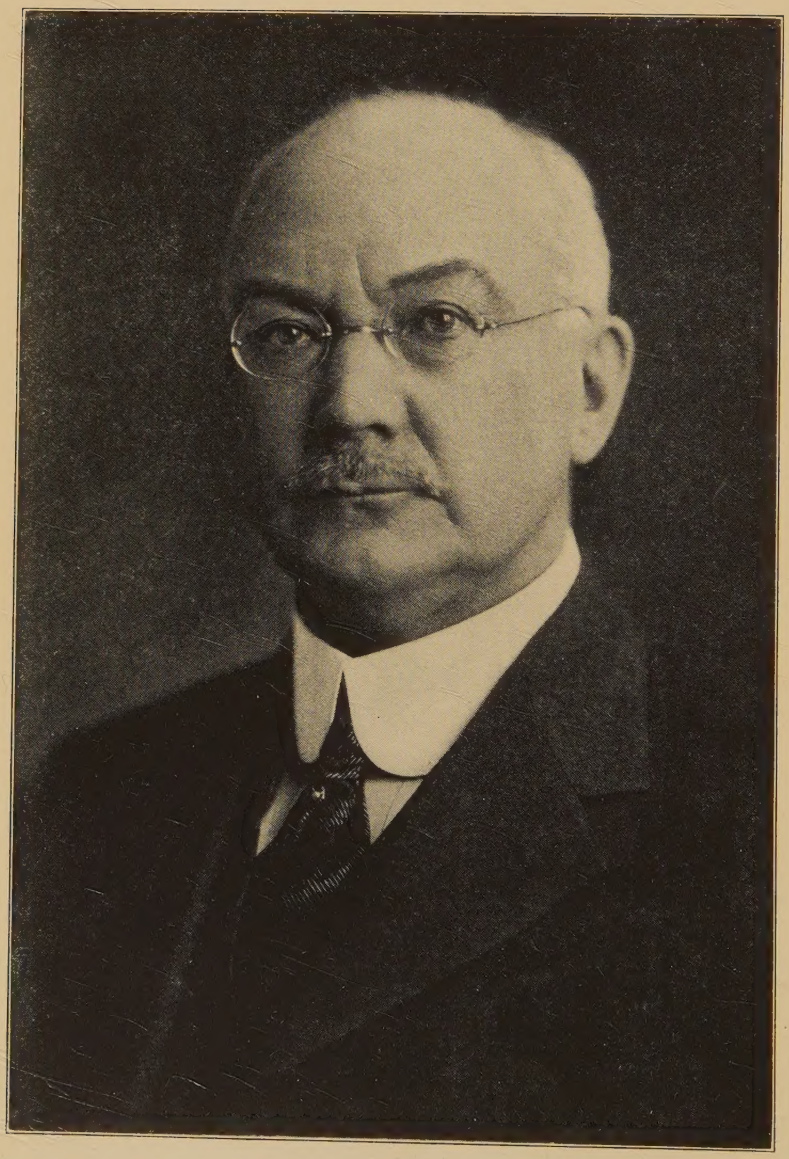

Hubert Clinton Herring

THE CONGREGATIONAL YEAR-BOOK

STATISTICS FOR

1920

ISSUED BY

THE EXECUTIVE COMMITTEE

OF

THE NATIONAL COUNCIL OF THE CONGREGATIONAL CHURCHES OF THE UNITED STATES

289 FOURTH AVENUE
NEW YORK

ELEANORE W. NICHOLS, *Editor*

VOLUME NO. 43

PRICE $1.50

Pacific School of Religion
Berkeley, Calif.

THE PILGRIM PRESS
BOSTON CHICAGO

MFI
GC
1920

TABLE OF CONTENTS

	PAGE
Memorial to Hubert Clinton Herring	1–2
The National Council, Officers and Committees	3–6
Report of the Treasurer of the National Council	7
The Corporation for the National Council	8
Pilgrim Memorial Fund	9
Congregational World Movement	9
Commission on Evangelism	10
Sessions of the National Council	11
State Organizations, Officers and Meetings	12–15
The National Congregational Societies	16–28
Other Societies	29–33
Theological Seminaries	34–44
Summary of Officers and Students	45
Colleges	46
City Missionary Societies	47
Congregational Clubs	48
Annual Statistics of Churches and Ministers — Schedules	49–431
Summaries of Statistics	432–451
Churches and Ministers	432–433
Church Membership	434–435
Contributions to Societies	436–439
Salaries, Property, etc.	440–441
Changes during the Year	442–443
Statistical Summaries by Years	444–445
Annual Changes	446
* Pilgrim Memorial Fund	447
Ministerial Relief	448–449
Comparisons	450–451
Mission Sunday Schools	452
In Other Tongues	453
Tabular View of the Missions of the A. B. C. F. M.	454
International Congregationalism	455
Ordinations and Installations	456–457
Necrology	458–487
Alphabetical Lists	488–551
Congregational Ministers	488–535
Licentiates	536–538
Others Serving Congregational Churches	539–543
Missionaries of the A. B. C. F. M.	544–547
Church Assistants	548–551
* Subscriptions to the Annuity Fund	552

Hubert Clinton Herring

October 30, 1859 August 5, 1920

From the resolutions adopted by the Executive Committee of the National Council, and by the Commission on Missions, is drawn the following appreciation of Dr. Herring. The outstanding events of his life will be found in the Necrology near the end of this volume.

We are deeply affected by the loss of our leader, honored and beloved, the Rev. Hubert C. Herring.

In common with the rest of our Congregational brotherhood we admired him and prized his services, while to us was given a still more intimate opportunity of direct association and personal fellowship. In this close relation we saw the man ever disclosing anew the abounding resources of his strong and catholic personality. With resolute spirit he took the innumerable burdens of his office upon his broad shoulders and bore them with joy by reason of the significance attaching to them. Out of a wide horizon, with comprehensive mind, he brought to focus innumerable details and with sagacious insight he appraised their significance for the Church and the Kingdom. Given to varied forms of service, he never lost the central motive. A profound student of Congregational principles, needs and tendencies, a quick and careful thinker and a great leader, his statesmanship has left an enduring impression upon our denominational life and in the wider relations of interdenominational enterprise his influence was being increasingly felt.

The hours of personal contact with him were a delight. His steadfast and earnest purpose, unblemished by any trace of the perfunctory, was a constant incentive. In his estimate of men and measures one felt the kinship of the human touch, combined with discerning judgment, while over it all played the gleam of his whimsical humor. In humility he had the mind which Christ enjoined, thinking of himself soberly and esteeming his work for the Master's and the brethren's sake.

His vision was wide and long; his hope for the churches was high; his plans for the future were often gloriously daring. But his hope was no bigger than his faith. He had faith in God.

He had faith in the loyalty and the forward look of the churches. He firmly believed in a coming Kingdom of God on the earth in which all dividing lines should be rubbed out, all distinctive names forgotten, and one united and mighty army of believers should address itself to the task of establishing righteousness, justice, faith and brotherhood in all the world. In spite of the difficulties and the ebbing of tides that had promised to flood, his visions never dimmed, his faith never wavered, and he threw himself into the conflict with all the abandon of a great soul stayed on God.

Dr. Herring's personality was unique and commanding; big in body, big in heart, big in all manful qualities, but gentle and tender as a mother. Full of sparkle and laughter, scorning the mean and the base, delighting in anecdote and repartee and the clash of wits, conscious of power and using power, he was yet reverent, devout and humble. He made us believe in him; he clarified and guided our thinking; he captured our hearts and summoned us personally to better lives.

By the outward sundering of these associations we are bereft and our hearts are sorely grieved. For the entire body of our Congregational fellowship we would express the high regard in which Dr. Herring was held, and we would convey our deepest sympathy to the inner circle of those who knew and loved him best. His spirit abides among our enduring possessions and the compact of faith bids us look forward to that land where "loyal hearts and true stand ever in God's sight," and where the shadows of this earthly life are banished in the light of eternal day.

THE NATIONAL COUNCIL

OF THE CONGREGATIONAL CHURCHES OF THE UNITED STATES.

Organized Oberlin, Ohio, Nov. 17, 1871.

OFFICERS FOR 1919–1921.

Moderator. — Rev. Henry Churchill King, Oberlin, Ohio.

Assistant Moderators. — Rev. Robert A. Hume, Ahmednagar, India; Rev. William N. De Berry, Springfield, Mass.

Secretary ad Interim. — Rev. Edward Dwight Eaton, New York.

Treasurer. — Mr. Frank F. Moore, New York.

The Executive Committee. — The Moderator and Secretary, *ex officiis.*

For two years: Mr. Herbert J. Brown, Portland, Me.; Mr. O. J. Hill, Kansas City, Mo.; Mr. Van A. Wallin, Chicago, Ill.

For four years: Rev. E. H. Byington, West Roxbury, Mass.; Mr. L. R. Eastman, Upper Montclair, N. J.; Mr. W. W. Mills, Marietta, O.

For six years: Rev. Chas. F. Carter, Hartford, Conn., *Chairman;* Mr. Albert M. Lyon, Boston, Mass.; Rev. Robert R. Wicks, Holyoke, Mass.

The Corporation for the National Council. — The Moderator and Secretary, *ex officiis.* Secretary *pro tem.*, Rev. Charles S. Mills, 375 Lexington Ave., New York.

Term expires 1922; Hon. H. M. Beardsley, Missouri; Pres. D. J. Cowling, Minnesota; B. H. Fancher, New York; S. H. Miller, New York; Hon. Epaphroditus Peck, Connecticut; Hon. John H. Perry, Connecticut; Samuel Woolverton, New York.

Term expires 1925; Hon. Simeon E. Baldwin, Connecticut; Lucius R. Eastman, New Jersey; E. P. Maynard, New York; Dr. Edward W. Peet, New York; Rev. Charles S. Mills, New York; Dr. Edwin G. Warner, New York; J. L. Grandin, Massachusetts; Rev. Clarence H. Wilson, New Jersey.

Nominating Committee.

For two years: Rev. Robert E. Brown, Waterbury, Conn.; Pres. James E. Gregg, Hampton, Va.; Rev. Archibald Hadden, Muskegon, Mich.; Rev. Harry E. Peabody, Appleton, Wis.

For four years: Pres. J. A. Blaisdell, Claremont, Cal.; Rev. Edward D. Eaton, Boston, Mass.; Rev. A. N. Hitchcock, Chicago, Ill.; Rev. Frank W. Merrick, Danvers, Mass.

COMMISSIONS

Comity, Federation and Unity. — Rev. Raymond Calkins, Cambridge, Mass., *Chairman;* Rev. Robert A. Hume, Hartford, Conn.; Mr. Arthur R. Kimball, Waterbury, Conn.; Mr. John W. Walters, Wyoming, Ill.; Rev. Carl S. Patton, Los Angeles, Cal.; Rev. Newman Smyth, New Haven, Conn.; Prof. Williston Walker, New Haven, Conn.

Congregational World Movement.

Elected by the National Council. — Rev. E. B. Allen, Oak Park, Ill.; Mr. Bruce Barton, New York City; Pres. J. A. Blaisdell, Claremont, Cal.; Rev. R. E. Brown, Waterbury, Conn.; Rev. C. E. Burton, New York City; Rev. G. L. Cady, New York City; Miss H. B. Calder, Boston, Mass.; Mrs. Newton Hobart, Watertown, Conn.; Pres. D. J. Cowling, Northfield, Minn.; Rev. W. H. Day, Bridgeport, Conn.; Mr. E. W. Hazen, Haddam, Conn.; Pres. E. L. Howard, Fargo, N. D.; Rev. H. H. Kelsey, San Francisco, Cal.; Rev. A. E. Krom, Providence, R. I.; Mr. F. A. McCornack, Sioux City, Ia.; Rev. C. C. Merrill, Burlington, Vt.; Mrs. E. A. Osbornson, Chicago, Ill.; Rev. C. H. Patton, Boston, Mass.; Rev. R. H. Potter, Hartford, Conn.; Rev. H. H. Proctor, Brooklyn, N. Y.; Rev. Wm. A. Rice, New York City; Pres. W. H. Rollins, Wichita, Kan.; Rev. E. S. Rothrock, Cleveland, O.; Rev. F. M. Sheldon, Boston, Mass.; Rev. E. L. Smith, New York City; Rev. A. A. Stockdale, Toledo, O.; Rev. H. F. Swartz, New York City; Mr. W. E. Sweet, Denver, Colo.; Prof. F. G. Ward, Chicago, Ill.; Mr. L. T. Warner, Bridgeport, Conn.; Pres. H. K. Warren, Yankton, S. D.; Rev. S. H. Woodrow, St. Louis, Mo.

Members at Large. — Rev. Clarence A. Vincent, Winter Park, Fla.; Rev. F. L. Fagley, New York City; Mr. W. K. Cooper, Washington, D. C.; Rev. Alfred Lawless, Jr., Atlanta, Ga.; Rev. A. E. Ricker, Dallas, Tex.

Nominated by Mission Boards. — Mr. F. A. Arnold, New York City; Hon. H. M. Beardsley, Kansas City, Mo.; Mr. W. E. Bell, Montclair, N. J.; Mrs.

Ernest A. Evans, New York City; Mrs. Williston Walker, New Haven, Conn.; Mr. C. S. Ward, New York City; Mrs. F. H. Warner, White Plains, N. Y.; Dr. L. C. Warner, New York City; Mr. Geo. W. Hopkins, New York.

Nominated by State Conferences. — Mr. D. A. Schweitzer, Los Angeles, Cal.; Rev. E. E. Day, Whittier, Cal.; Rev. F. J. Van Horn, Oakland, Cal.; Mr. J. L. Malm, Denver, Colo.; Rev. W. L. Phillips, Shelton, Conn.; Rev. H. R. Miles, New Haven, Conn.; Mr. W. B. Lashar, Bridgeport, Conn.; Mr. Winslow Russell, Hartford, Conn.; Rev. A. W. Palmer, Honolulu, Hawaii; Mr. J. E. Keene, Peoria, Ill.; Rev. G. T. McCollum, Chicago, Ill.; Rev. H. E. Brown, Evanston, Ill.; Rev. George Savary, Indianapolis, Ind.; Rev. James P. Burling, Des Moines, Ia.; Rev. P. A. Johnson, Grinnell, Ia.; Rev. H. E. Thayer, McPherson, Kan.; Rev. Charles Harbutt, Portland, Me.; Prof. W. B. Mitchell, Brunswick, Me.; Rev. H. J. Chidley, Winchester, Mass.; Rev. J. J. Walker, Boston, Mass.; Mr. Rolfe Cobleigh, Boston, Mass.; Rev. Alfred V. Bliss, Taunton, Mass.; Mr. A. M. Stronach, Pittsfield, Mass.; Mr. James N. Buffinton, Fall River, Mass.; Rev.C. B. Emerson, Detroit, Mich.; Rev. C. O. Grieshaber, Grand Rapids, Mich,; Rev. Everett Lesher, Minneapolis, Minn.; Mr. A. W. Fagerstrom, Worthington, Minn.; Mr, H. M. Pflager, St. Louis, Mo.; Pres. J. N. Bennett, Crete, Neb.; Rev. F. G. Smith, Omaha, Neb.; Mr. C. S. Bates, Exeter, N. H.; Rev. L. H. Thayer, Portsmouth. N. H.; Mr. J. M. Whiton, Plainfield, N. J.; Rev. C. W. Shelton, New York City; Mr. Burton Jackson, North Tonawanda, N. Y.; Rev. A. E. Roraback, Brooklyn, N. Y.; Rev. E. H. Stickney, Fargo, N. D.; Rev. Irving Maurer, Columbus, O.; Rev. W. T. McElveen, Portland, Ore.; Rev. John T. Nichols, Meadville, Pa.; Rev. James D. Dingwell, Pawtucket, R. I.; Rev. W. H. Thrall, Huron, S. D.; Mr. G. L. Dunham, Brattleboro, Vt.; Rev. C. C. Adams, Burlington, Vt.; Rev. Horace C. Mason, Seattle, Wash.; Rev. A. O. Stevens, Beloit; Wis.; Rev. L. C. Talmage, Madison, Wis.

Evangelism. — Rev. Wm. Horace Day, Bridgeport, Conn., *Chairman;* Rev. Frederick L. Fagley, *Secretary,* New York; Rev. Ernest Bourner Allen, Oak Park, Ill.; Dean Edward I. Bosworth, Oberlin, Ohio; Rev. Howard A. Bridgman, Boston, Mass.; Rev. Robert E. Brown, Waterbury, Conn.; Rev. Charles E. Burton, New York; Mr. Charles K. Calhoun, White Plains, N. Y.; Rev. E. W. Cross, Grinnell, Ia.; Rev. Judson L. Cross, Fitchburg, Mass.; Mr. H. W. Darling, Wichita, Kan.; Pres. Ozora S. Davis, Chicago, Ill.; Rev. Dwight M. Goddard, New York; Rev. Roy B. Guild, New York; Rev. Charles E. Jefferson, New York; Rev. George F. Kenngott, Los Angeles, Cal.; Rev. Alfred E. Lawless, Jr., Atlanta, Ga.; Prof. Eugene W. Lyman, New York; Rev. George M. Miller, Billings, Mont.; Rev. J. Edgar Park, West Newton, Mass.; Rev. Harry E. Peabody, Appleton, Wis.; Mr. Maurice E. Preisch, Buffalo, N. Y.; Rev. E. S. Rothrock, Cleveland, Ohio; Judge A. C. Shattuck, Cincinnati, Ohio; Rev. Jay T. Stocking, Upper Montclair, N. J.

Fifteen to Confer with Commission of the Episcopal General Convention. — Rev. Nehemiah Boynton, Brooklyn, N. Y., *Chairman;* Rev. William E. Barton, Oak Park, Ill.; Rev. Reuben A. Beard, Fargo, N. D.; Dean E. I. Bosworth, Oberlin, O.; Rev. Raymond Calkins, Cambridge, Mass.; Pres. J. M. Bennett, Crete, Neb.; Rev. Harry P. Dewey, Minneapolis, Minn.; Rev. Frank E. Jenkins, Demorest, Ga.; Mr. Charles H. Kirshner, Kansas City, Mo.; Rev. Carl S. Patton, Los Angeles, Cal.; Rev. Newman Smyth, New Haven, Conn.; Pres. E. S. Parsons, Marietta, O.; Rev. Lucius H. Thayer, Portsmouth, N. H.; Prof. Williston Walker, New Haven, Conn.

Men's Work. — Rev. Orville A. Petty, New Haven, Conn., *Chairman;* Rev. Jason N. Pierce, Washington, D. C.; Rev. Ernest G. Guthrie, Boston, Mass.; Leonard Bigelow, Framingham, Mass.; Rev. M. J. Minkler, Oakland, Cal.; Rev. John T. Axton, Washington, D. C.; Rev. Herbert D. Gallaudet, Waterbury, Conn.; Rev. Harris E. Starr, New Haven, Conn.; Rev. Morris H. Turk, Kansas City, Mo.; W. P. Goodell, Loda, Ill.; Rev. L. A. Wilson, Denver, Colo.; Rev. Frank Dyer, Tacoma, Wash.; Rev. R. H. Campbell, Seattle, Wash.; Richard R. Perkins, San Francisco, Cal.; James A. Davis, 258 Broadway, New York.

Missions. — *Secretary, Member ex officio.*

For two years: Pres. D. J. Cowling, Minnesota; Rev. C. B. Emerson, Michigan; Rev. Roy M. Houghton, Connecticut; Mr. Frank Kimball, Illinois; Pres. J. H. T. Main, Iowa; Rev. Carl S. Patton, California; Rev. W. L. Phillips, Connecticut; Mr. John R. Rogers, New York; Rev. J. T. Stocking, New Jersey; Mrs. Williston Walker, Connecticut; Dr. L. C. Warner, New York.

For four years: Mr. H. M. Beecher, New York; Dr. E. H. Bigelow, Massachusetts; Rev. Arthur H. Bradford, Rhode Island; Rev. Wm. Horace Day, Connecticut; Mrs. A. M. Gibbons, Ohio; Prof. Arthur L. Gillett, Connecticut;

Prof. E. P. Goddard, Michigan; Mr. Dyer B. Holmes, New York; Rev. Irving Maurer, Ohio; Mrs. E. A. Osbornson, Illinois; Prof. L. A. Weigle, Connecticut.

Ordained Women, Church Assistants and Lay Workers. — Rev. William E. Barton, Oak Park, Ill., *Chairman;* Rev. Charles W. Burton, Chicago, Ill.; Rev. Fred L. Brownlee, Cleveland, O.; Rev. James A. Jenkins, Chicago, Ill.; Dean Edward H. Knight, Hartford, Conn.; Miss Mary W. Mills, Cleveland, O.; Dean Margaret Taylor, Chicago, Ill.

Organization. — Rev. William E. Barton, Oak Park, Ill., *Chairman;* Rev. Arthur H. Armstrong, St. Louis, Mo.; Mr. Cleveland R. Cross, Cleveland, O.; Rev. Edgar L. Heermance, New Haven, Conn.; Mrs. Newton Hobart, Watertown, Conn.; Pres. Charles S. Nash, Berkeley, Cal.

Pilgrim Memorial Fund. — Henry M. Beardsley, Kansas City, Mo., *Chairman;* Rev. Charles S. Mills, 375 Lexington Ave., New York, *Executive Secretary.*

Executive Committee. — Mr. Lucius R. Eastman, Montclair, N. J., *Chairman;* Rev. William E. Barton, Oak Park, Ill., *Secretary;* Hon. Henry M. Beardsley, Kansas City, Mo.; Pres. D. J. Cowling, Northfield, Minn.; Rev. William Horace Day, Bridgeport, Conn.; Mr. B. H. Fancher, New York; Rev. Lewis T. Reed, Brooklyn, N. Y.; Mr. Arthur S. Johnson, Boston, Mass.; Rev. Cornelius H. Patton, Boston, Mass.

Members. — Prof. L. F. Anderson, Walla Walla, Wash.; Mr. A. C. Angell, Detroit, Mich.; Rev. G. G. Atkins, Detroit, Mich.; Hon. S. E. Baldwin, Hartford, Conn.; Rev. W. E. Barton, Oak Park, Ill.; Hon. H. M. Beardsley, Kansas City, Mo.; Rev. F. Q. Blanchard, Cleveland, O.; Mr. F. E. Bogart, Detroit, Mich.; Mr. F. A. Bovey, Minneapolis, Minn.; Rev. Nehemiah Boynton, Brooklyn, N. Y.; Rev. Dan F. Bradley, Cleveland, O.; Rev. H. S. Bradley, Worcester, Mass.; Mr. T. H. Brewer, Spokane, Wash.; Mr. F. H. Brooks, St. Johnsbury, Vt.; Mr. J. A. Buchanan, Buchanan, N. D.; Mr. F. A. M. Burrell, Brooklyn, N. Y.; Rev. C. E. Burton, New York; Pres. M. L. Burton, Ann Arbor, Mich.; Mr. A. S. Burwell, Seattle, Wash.; Mr. M. J. Carpenter, Chicago, Ill.; Mr. C. A. Christopherson, Sioux Falls, S. D.; Prof. C. M. Clark, Bangor, Me,; Mr. E. P. Clark, Los Angeles, Cal.; Mrs. G. H. Clark, Los Angeles, Cal.; Judge L. W. Cleveland, New Haven, Conn.; Prof. T. F. Collier, Providence, R. I.; Mr. H. G. Cordley, Glen Ridge, N. J.; Pres. D. J. Cowling, Northfield, Minn.; Mr. W. M. Crane, Jr., Dalton, Mass.; Mr. L. A. Crossett, Boston, Mass.; Rev. W. H. Day, Bridgeport, Conn.; Mr. L. R. Eastman, Upper Montclair, N. J.; Mr. Allen Emery, Boston, Mass.; Mrs. E. A. Evans, New York; Mr. B. H. Fancher, New York Prof. H. W. Farnham, New Haven, Conn.; Mr. Horatio Ford, Cleveland, O.; Rev. John Gardner, Chicago, Ill.; Mrs. Josephine R. Gile, Colorado Springs, Colo.; Prof. A. L. Gillett, Hartford, Conn.; Rev. G. A. Gordon, Boston, Mass.; Mr. C. W. Gross, Hartford, Conn.; Mr. F. J. Harwood, Appleton, Wis.; Mr. M. B. Hazletine, Prescott, Ariz.; Mr. W. S. Herrick, Oak Park, Ill.; Mrs. E. L. Hinman, Lincoln, Neb.; Mr. T. H. Hood, Denver, Colo.; Rev. J. P. Huget, Brooklyn, N. Y.; Pres. F. E. Jenkins, Demorest, Ga.; Mr. A. S. Johnson, Boston, Mass.; Rev. H. H. Kelsey, San Francisco, Cal.; Mr. Frank Kimball, Oak Park, Ill.; Mr. J. S. Kirkham, Springfield, Mass.; Mr. W. B. Lashar, Bridgeport, Conn.; Mr. James Logan, Worcester, Mass.; Mr. F. B. Lovejoy, Montclair, N. J.; Mr. James Lyman, Chicago, Ill.; Mr. C. F. Marble, Worcester, Mass.; Mr. G. W. Marston, San Diego, Cal.; Rev. O. E. Maurer, New Haven, Conn.; Mr. F. D. McCornack, Sioux City, Ia.; Mr. S. A. Merrill, Des Moines, Ia.; Rev. Irving W. Metcalf, Oberlin, O.; Rev. C. S. Mills, New York; Mr. W. W. Mills, Marietta, O.; Rev. W. J. Minchin, Denver, Colo.; Mr. R. A. Moore, St. Clair, Mich.; Mr. S. W. Mudd, Los Angeles, Cal.; Mr. A. J. Nason, St. Paul, Minn.; Mr. W. H. Nichols, Brooklyn, N. Y.; Prof. E. C. Norton, Claremont, Cal.; Mr. C. S. Olcott, Boston, Mass.; Mr. C. T. Page, Concord, N. H.; Rev. Albert W. Palmer, Honolulu, Hawaii; Mr. W. I. Palmer, Winchester, Mass.; Rev. C. H. Patton, Boston, Mass.; Rev. James E. Pershing, Oklahoma City, Okla.; Mr. C. F. Pettyjohn, Olathe, Kan.; Mr. H. M. Pflager, St. Louis, Mo.; Mr. C. S. Pike, Jacksonville, Fla.; Mr. F. G. Platt, New Britain, Conn.; Mr. M. E. Preisch, Buffalo, N. Y.; Rev. H. H. Proctor, Brooklyn, N.Y.; Rev. Lewis T. Reed, Brooklyn, N. Y.; Mr. James Schermerhorn, Detroit, Mich.; Mr. A. M. Sheldon, Minneapolis, Minn.; Rev. T. M. Shipherd, Milwaukee, Wis.; Mr. Paul Sleman, Washington, D. C.; Mr. W. G. Smith, Cleveland, O.; Rev. Henry A. Stimson, New York; Mr. C. B. Stowell, Hudson, Mich.; Rev. Herman F. Swartz, New York; Mr. W. E. Sweet, Denver, Colo.; Rev. L. H. Thayer, Portsmouth, N. H.; Pres. John M. Thomas, State College, Pa.; Mrs. F. F. Thompson, New York; Rev. C. N. Thorp, Holyoke, Mass.; Rev. L. D. Towle, Boston, Mass.; Mr. F. H. Towne, Holyoke, Mass.; Mr. F. H. Tuthill, Chicago, Ill.; Rev. F. J. Van Horn, Oakland, Cal.; Mr. F. H. Warner, New York; Dr. L. C. Warner, New York; Mr. F. M. Warren, Portland. Ore.; Mr. H. J. Wells, Kingston, R. I.; Mr. C. C. West, Montclair, N. J.;

Mr. W. C. Wheeler, Tacoma, Wash.; Mr. W. C. White, Milwaukee, Wis.; Mr. A. F. Whitin, Whitinsville, Mass.; Mr. E. M. Whiting, Whiting, Ia.; Pres. P. P. Womer, Topeka, Kan.

Religious and Moral Education. — Prof. Luther A. Weigle, New Haven, Conn., *Chairman;* Prof. H. F. Evans, Berkeley, Cal.; Prof. Hugh Hartshorne, New York; Mr. Harry Wade Hicks, New York; Mr. Norton M. Little, Washington, D. C.; Rev. Albert E. Roraback, Brooklyn, N. Y.; Prof. Laura H. Wild, South Hadley, Mass.

Social Service. — Rev. Nicholas Van der Pyl, Oberlin, O., *Chairman;* Rev. Henry A. Atkinson, New York; Hon. H. M. Beardsley, Kansas City, Mo.; Rev. Eugene C. Ford, Fargo, N. D.; Rev. Hastings H. Hart, New York; Pres. William M. Jardine, Manhattan, Kansas; Hon. W. S. Kenyon, Washington, D. C.; Rev. O. L. Kiplinger, Mansfield, O.; Mr. G. W. Mead, Grand Rapids, Wis.; Rev. Charles W. Merriam, Grand Rapids, Mich.; Rev. Frazer Metzger, Randolph, Vt.; Rev. H. H. Proctor, Brooklyn, N. Y.; Mr. Raymond Robins, Chicago, Ill.; Prof. Graham Taylor, Chicago, Ill.; Prof. Frank G. Ward, Chicago, Ill.

Status of the Ministry. — Mr. M. A. Myers, Chicago, Ill., *Chairman;* Mr. H. M. Beardsley, Kansas City, Mo.; Mr. Frank Kimball, Chicago, Ill.; Mr. Carl Kimball, Madison, O.; Mr. W. W. Mills, Marietta, O.; Mr. Charles F. Pettyjohn, Olathe, Kans.; Mr. William E. Sweet, Denver, Colo.; Mr. Ernest N. Warner, Madison, Wis.; Mr. Franklin H. Warner, New York.

Temperance. — Rev. Walter A. Morgan, Washington, D. C., *Chairman;* Rev. Merrill E. Gates, Washington, D. C.; Rev. James E. Gregg, Hampton, Va.; Rev. I. W. Metcalf, Oberlin, O.; Hon. Thomas Sterling, Washington, D. C.; Rev. C. A. Vincent, Winter Park, Fla.; Hon. Wayne B. Wheeler, Washington, D. C.

Theological Seminaries. — Rev. S. H. Woodrow, St. Louis, Mo., *Chairman;* Rev. Harris G. Hale, Brookline, Mass.; Mr. H. H. Hilton, Chicago, Ill.

CONDENSED REPORT OF TREASURER OF NATIONAL COUNCIL

FRANK F. MOORE, New York.
Year Ending Dec. 31, 1920.

RECEIPTS.

Cash Balance, Jan. 1, 1920		$442.64
Per Capita Contributions of Churches	$38,084.81	
Advertising in Year-Book	310.00	
Sale of Year-Books and other Printed Matter	1,091.81	
Interest on Deposits	71.15	
Loan from Cong'l S. S. Extension Society	2,500.00	
		42,057.77
		$42,500.41

DISBURSEMENTS.

Salaries	$9,425.00	
Clerical Labor	6,464.82	
Traveling Expenses	621.04	
Rent	1,185.00	
Office Supplies and Postage	656.73	
Telephone & Telegraph	135.71	
Sundry Expenses	558.03	
Moving Expenses	185.25	
Year-Book	14,065.52	
Printing Pamphlets, Leaflets, etc.	971.32	
Council Minutes	1,566.90	
Advertising	179.60	
Expenses of Committees and Commissions	1,556.76	
Federal Council	809 00	
Loan to Pilgrim Tercentenary Fund	1,800.00	
Old Colony Trust Co. — Repayment of Loan	1,500.00	
		$41,680.68
Balance, December 31, 1920		819.73
		$42,500.41

CONDENSED REPORT OF PILGRIM TERCENTENARY FUND

FRANK F. MOORE, New York.
Year Ending Dec. 31, 1920.

RECEIPTS.

Cash Balance, Jan. 1, 1920		$611.23
Contributions for International Council Expense	$23,740.46	
Special Tercentenary Subscriptions	2,055.00	
Sale of Leaflets	1,172.91	
Interest on Deposits	7.48	
Loan from National Council	1,800.00	
		28,775.85
		$29,387.08

EXPENDITURES.

International Council	$24,564.43	
Every Member Drive	243.18	
Salaries and Clerical Labor	1,683.13	
Traveling Expenses	140.64	
Leaflets and Slides	2,280.60	
Postage	66.13	
Interest on Note	22.50	
Miscellaneous	155.25	
		$29,155.86
Balance on hand Dec. 31, 1920		231.22
		$29,387.08

THE CORPORATION FOR THE NATIONAL COUNCIL

The Corporation was formed in 1909 pursuant to a resolution of the National Council. It secured a charter from the legislature of the State of Connecticut. The powers granted are described in this charter as follows:

The object of said corporation is to do and promote charitable and Christian work for the advancement of the general interests and purposes of the Congregational churches of this country, and to receive, hold and administer, in trust or otherwise, funds and property for the use of said National Council, or of churches of the Congregational order, or of any particular church of said order; and all in accordance with resolutions and declarations made from time to time by the National Council of the Congregational Churches of the United States, or by any body which may succeed to the functions of said council; and said corporation may cooperate with any other corporation or body which is under the charge and control of churches of the Congregational order in the United States, or churches at the time affiliated with said order. Said corporation may acquire by purchase, gift, devise, or otherwise, and hold and dispose of real and personal property for the purposes of its creation and may make any contracts for promoting its objects and purposes not inconsistent with law.

The members of this Corporation, seventeen in number, are chosen by the National Council for a six years' term, except the Moderator and Secretary, who are members only during their terms of service in the Council. The present membership of the Corporation is as follows: Simeon E. Baldwin, Henry M. Beardsley, Pres. D. J. Cowling, Lucius R. Eastman, Rev. Edward D. Eaton, B. H. Fancher, J. L. Grandin, Pres. H. C. King, E. P. Maynard, S. H. Miller, Rev. Charles S. Mills, Epaphroditus Peck, Dr. Edward W. Peet, J. H. Perry, Dr. Edwin G. Warner, Rev. C. H. Wilson, Samuel Woolverton.

The Corporation holds $2,140 of general funds belonging to the National Council, the income of which is paid to the Executive Committee of the Council to be used for denominational purposes. It is also charged with care of sums contributed for the Pilgrim Memorial Fund. Under its charter the Corporation is empowered to receive and administer funds for any Congregational interest, local or general. Its members being chosen by the national body are directly representative of the churches, while at the same time its compact organization enables it to care for moneys entrusted to it with business-like efficiency.

Correspondence is invited from any who desire to entrust their gifts to this permanent and legally incorporated body. The Secretary *pro tem.* of the Corporation is Rev. Charles S. Mills, 375 Lexington Ave., New York, and the Treasurer is B. H. Fancher, 287 Fourth Ave., New York.

THE PILGRIM MEMORIAL FUND

375 Lexington Avenue, New York.

Established by vote of the National Council, Columbus, O., October 13, 1917. as a feature of the celebration of the Tercentenary of the landing of the Pilgrims, minimum objective $5,000,000. The principal of this fund is help in perpetuity by the Corporation for the National Council, to be invested and reinvested by said Corporation, and the distributable income, as determined by said Corporation, is turned over to the Board of Trustees of the Annuity Fund for Congregational Ministers to be used to aid in providing Old Age Annuities and Disability Annuities for Congregational ministers who become members of the Annuity Fund and Death Benefits for their widows and minor orphan children.

The Pilgrim Memorial Fund Commission of approximately one hundred persons was appointed by the National Council for the purpose of raising the Pilgrim Memorial Fund.

Officers: —

Hon. Henry M. Beardsley, ll.d., Kansas City, Mo., *Chairman.*
Charles S. Mills, d.d., 375 Lexington Ave., New York, *Executive Secretary.*

Executive Committee: —

Lucius R. Eastman, Upper Montclair, N. J., *Chairman.*
William E. Barton, d.d., ll.d., Oak Park, Ill., *Secretary.*
Hon. Henry M. Beardsley, ll.d., Kansas City, Mo.
Pres. Donald J. Cowling, d.d., ll.d., Northfield, Minn.
William Horace Day, d.d., Bridgeport, Conn.
B. H. Fancher, New York.
Arthur S. Johnson, Boston, Mass.
Cornelius H. Patton, d.d., Boston, Mass.
Lewis T. Reed, d.d., Brooklyn, New York.

The Pilgrim Memorial Fund had, January 1, 1921, 106,939 subscriptions aggregating $6,207,222, on which $2,662,140 had been collected, including legacies amounting to $11,200. The distributable income for 1920, $68,000, was paid over to the Trustees of the Annuity Fund for Congregational ministers. The Fund is singularly attractive to any one who wishes to make any gift or bequest count to the utmost through years to come.

FORM OF BEQUEST

I give to the Corporation for the National Council of the Congregational Churches of the United States, $.....*, to become part of the Pilgrim Memorial Fund.*

THE CONGREGATIONAL WORLD MOVEMENT.

287 Fourth Ave., New York City.

Authorized by the National Council at Grand Rapids, 1919. Under the direction of a Commission appointed by the Council.

Officers

Dr. Lucien C. Warner, *Chairman.* Mr. Walter E. Bell, *Treasurer.*
Rev. S. H. Woodrow, *Vice-Chairman.* W. Knowles Cooper, *Chairman Ex. Com.*

Executive Staff

Rev. Herman F. Swartz, *Gen. Secretary.* Rev. John L. Kilbon, *Financial Secretary.*
Rev. James E. McConnell, *Assistant Secretary.* Rev. Harry D. Sheldon, *Superintendent of Distribution.*

The unparalleled opportunities of the present time impose upon Congregationalists, as upon all other religious denominations, the duty and necessity of a decided advance along the following lines:

1. *Evangelism.* — Men must be won to the clear decision that Christ is the Master of their lives, and this decision must be expressed in fellowship and service.

2. *Christian Education.* — Many of our colleges are burdened with debt caused by the abnormal conditions of the war. The number of students who are preparing for the ministry shows an alarming decrease.

3. *Provision for Aged Ministers and Their Families.* — The Pilgrim Memorial Fund will provide for the men who are to serve the churches in time to come, but those now retired and others nearing the end of their period of service must not be forgotten.

4. *Missionary Education.* — Congregationalists can if they will and will if they know the facts in regard to our world-wide opportunity and responsibility.

5. *Stewardship.* — Theoretically we have been ready to admit that God is the owner of all that we possess, but practically we have all but ignored His right to determine what we should do with His own.

6. *The $5,000,000 Apportionment.* — Increased from the former amount of $2,000,000 on account of the higher cost of living and every aspect of missionary service.

THE COMMISSION ON EVANGELISM

287 Fourth Av., New York City

September–December

1. A Meeting of the Church Evangelistic Committee: To face the whole year's work of the Church and to map out a year's program.

2. Church Rallies: To bring the Church and its work to the attention of all the people.

3. Parish Survey: To locate and enlist possible attendants and adherents of the Church and its organizations.

4. Fall reception of Members at the November Communion.

January — Easter

1. Evangelistic Preaching: The introduction of the positive Evangelistic note in the regular services of the Church.

2. An Active Invitation Committee: To study the best methods of winning decisions for Christ and to work continuously with the pastor to secure new members.

3. The Pastor's Training Class: To instruct children twelve years of age and older in the fundamentals of Christian faith and the meaning of Church membership.

4. The Lenten Prayer Calendar: Extended use of "The Fellowship of Prayer" in private devotions, at the family altar, in prayer circles and in the worship of the Church.

5. Holy Week Services: To be observed in all Congregational Churches.

6. The Easter Ingathering: The reception of new members at the Communion Service on or near Easter.

After Easter Conservation

1. Continuation Plans: To continue Evangelistic endeavors in special groups to Children's Sunday, Mother's Sunday or Pentecost Sunday, and to enlist new members in definite tasks of Christian service.

2. Absentee Campaign: The locating and reclaiming of absentee members who are living in the community of the Church though holding membership in churches elsewhere.

(Printed helps for Pastors and Church Workers are furnished by the Commission. Copies may be had by addressing the Secretary.)

APPROXIMATELY ONE-HALF OF ALL OUR CHURCHES FAIL TO REPORT IN ANY GIVEN YEAR ANY ADDITIONS TO THEIR MEMBERSHIP. IS YOUR CHURCH GROWING?

Rev. William Horace Day, *Chairman* Rev. Frederick L. Fagley, *Executive Secretary*

SESSIONS OF THE NATIONAL COUNCIL

Year	Place	Moderator	Preacher
1865	Boston, Mass.	Hon. W. A. Buckingham	Julian M. Sturtevant
1871	Oberlin, Ohio	Rev. Wm. T. Budington	Leonard Bacon
1874	New Haven, Conn.	Hon. L. S. Foster	Richard S. Storrs
1877	Detroit, Mich.	Hon. Wm. B. Washburn	Zachary Eddy
1880	St. Louis, Mo.	Rev. Henry M. Dexter	Samuel E. Herrick
1883	Concord, N. H.	Rev. Arthur Little	Fred'k A. Noble
1886	Chicago, Ill.	Hon. Lorrin A. Cooke	Prof. Geo. P. Fisher
1889	Worcester, Mass.	Pres. Cyrus Northrup	Israel E. Dwinell
1892	Minneapolis, Minn.	Rev. A. H. Quint	Chas. M. Lamson
1895	Syracuse, N. Y.	Hon. Nelson Dingley	F. W. Gunsaulus
1898	Portland, Ore.	Rev. Fred'k A. Noble	Albert J. Lyman
1901	Portland, Me.	Rev. Amory H. Bradford	William J. Tucker
1904	Des Moines, Ia.	Rev. Washington Gladden	Alexander McKenzie
1907	Cleveland, Ohio	Hon. Thos. C. MacMillan	Geo. A. Gordon
1910	Boston, Mass.	Rev. Nehemiah Boynton	Pres. W. D. Mackenzie
1913	Kansas City, Mo.	Rev. Charles R. Brown	C. E. Jefferson
1915	New Haven, Conn.	Hon. Henry M. Beardsley	Ozora S. Davis
1917	Columbus, Ohio	Rev. Wm. Horace Day	Chas. S. Mills
1919	Grand Rapids, Mich.	Pres. Henry C. King	Raymond Calkins

Secretaries: Rev. Alonzo H. Quint, 1871–83; Rev. Henry H. Hazen, 1883–1900; Rev. Asher Anderson, 1900–13; Rev. Hubert C. Herring, 1913–20; Rev. Edward D. Eaton, *ad interim*, 1920–21.

Treasurers: Charles G. Hammond, 1871–74; Charles Demond, 1874–78; Rev. Henry M. Dexter, 1878–80; Rev. Lavelette Perrin, 1880–89; Rev. Samuel B. Forbes, 1889–1907; Rev. Joel S. Ives, 1907–15; Rev. John J. Walker, 1915–19; Frank F. Moore, 1919–

THE STATES.

ORGANIZATIONS, OFFICERS, AND MEETINGS

ALABAMA, GENERAL CONGREGATIONAL CONFERENCE: (White).
Officers: Rev. Chas. W. Smith, Andalusia, R.F.D., moderator; Rev. Chas. T. Rogers, Hackleburg, superintendent, registrar and treasurer.
Session of 1921: Andalusia, Nov. 13.

ALABAMA, CONGREGATIONAL ASSOCIATION OF: (Colored).
Officers: Rev. O. F. Barnhill, Dry Creek, North Carolina, moderator; Prof. E. C. Silsby, Talladega College, Talladega, acting registrar; Rev. J. R. Sims, 522 Pipe Shop St., Gadsden, treasurer.
Session of 1921: Birmingham, April 1–5.

ALASKA. No organization.

ARIZONA CONGREGATIONAL CONFERENCE.
Officers: Rev. F. J. Stoetzel, Phoenix, R. 5, moderator; Rev. J. H. Heald, El Paso, Texas, superintendent; Rev. T. O. Douglass, Jr., Tempe, registrar; D. G. Buck, Tempe, treasurer.
Session of 1921:

ARKANSAS. AFFILIATED WITH MISSOURI CONGREGATIONAL CONFERENCE.

CALIFORNIA, NORTHERN CONGREGATIONAL CONFERENCE.
Officers: Rev. Harley H. Gill, 214 E. Park St., Stockton, moderator; Rev. Leland D. Rathbone, 423 Phelan Bldg., San Francisco, superintendent and registrar; F. P. Cole, 423 Phelan Bldg., San Francisco, treasurer.
Session of 1921: Asilomar, Sept.

CALIFORNIA, SOUTHERN, CONGREGATIONAL CONFERENCE.
Officers: Rev. Herbert C. Ide, 18 W. Olive St., Redlands, moderator; Rev. George F. Kenngott, 831 So. Hope St., Los Angeles, superintendent and registrar; Fred M. Wilcox, La Manda Park, treasurer.
Session of 1921: Bakersfield, May 9–11.

COLORADO CONGREGATIONAL CONFERENCE.
Officers: Rae H. Kiteley, Longmont, moderator; Rev. William J. Minchin, 219 Guardian Trust Building, Denver, superintendent and registrar; Denver R. Platt, Guardian Trust Building, Denver, treasurer.
Session of 1921: Boulevard Ch., Denver, June 14–16.

CONNECTICUT, GENERAL CONFERENCE OF THE CONGREGATIONAL CHURCHES OF:
Officers: Wilbur A. Smith, Bridgeport, moderator; Rev. Sherrod Soule, 37 Garden St., Hartford, superintendent; Rev. William F. English, 37 Garden St., Hartford, registrar; Rev. Irving A. Burnap, 289½ Laurel St., Hartford, treasurer.
Session of 1921: New London, Nov. 8, 9.

DISTRICT OF COLUMBIA. AFFILIATED WITH MIDDLE ATLANTIC CONFERENCE.

FLORIDA AND THE SOUTHEAST, GENERAL CONGREGATIONAL CONFERENCE OF:
Officers: Rev. Robert N. Ward, 163 Bird Ave., Miami, moderator; Rev. George B. Waldron, P. O. Box 1037, Jacksonville, superintendent, registrar and treasurer.
Session of 1921: Lake Helen, May.

GEORGIA, CONGREGATIONAL CONFERENCE OF: (White).
Officers: Rev. J. Bonkemeyer, Meansville, moderator; Rev. J. F. Blackburn, 104 South Gordan St., Atlanta, superintendent; Rev. W. H. Tillman, 253 W. North Ave., Atlanta, registrar and treasurer.
Session of 1921: Meansville, Nov. 1–3.

GEORGIA, GENERAL CONGREGATIONAL CONVENTION OF: (Colored).
Officers: Dr. C. Stephen Haynes, 537 Hancock Ave., Athens, moderator; Rev. D. J. Flynn, 1003 S. Caldwell St., Charlotte, N. C., superintendent; Rev. C. S. Ledbetter, 32 Bull St., Charleston, S. C., registrar; Rev. Russell S. Brown, 183 Courtland St., Atlanta, treasurer.
Session of 1921: Nov.

HAWAII, HAWAIIAN EVANGELICAL ASSOCIATION.
Officers: Rev. Charles M. Kamakawiwoole, Honokaa, moderator; Rev. Henry P. Judd, 2162 Atherton Rd., Honolulu, registrar; Theodore Richards, 574 S. King St., Honolulu.
Session of 1921: Hilo, June

IDAHO CONFERENCE OF CONGREGATIONAL CHURCHES AND MINISTERS.
Officers: Rev. Chas. H. Cleaves, Pocatello, moderator; Rev. J. A. Sullens, Box 905, Portland, Ore., superintendent; Rev. J. E. Ingham, 1712 Washington St., Boise, assistant superintendent, registrar and treasurer.
Session of 1921: Boise, Oct. 4–7.

ILLINOIS, CONGREGATIONAL CONFERENCE OF:
Officers: Rev. Charles E. McKinley, 287 N. Broad St., Galesburg, moderator; Rev. Walter Spooner, 19 S. La Salle St., Chicago, acting superintendent and registrar; Lloyd R. Steere, Winnetka, treasurer.
Session of 1921: Sterling, May 23–25.

INDIANA, CONGREGATIONAL CONFERENCE OF:
Officers: Rev. George Savary, 1516 North Delaware St., Indianapolis, moderator; Rev. John Humfreys, Angola, superintendent; Herbert L. Whitehead, 505 Lombard Bldg., Indianapolis, registrar and treasurer.
Session of 1921: Marion, May 20–22.

IOWA, CONGREGATIONAL CONFERENCE OF:
Officers: Rev. James P. Burling, Des Moines, moderator; Rev. P. Adelstein Johnson, Grinnell, superintendent and registrar; Samuel J. Pooley, Grinnell, treasurer.
Session of 1921: Sioux City, May 17–19.

KANSAS CONGREGATIONAL CONFERENCE.
Officers: Rev. Clayton B. Wells, Fairmount College, Wichita, moderator; Rev. John B. Gonzales, 1270 Buchanan St., Topeka, superintendent; Prof. Wilson C. Wheeler, 1316 College Ave., Topeka, registrar; Miss Ruth Wood, 713 Kansas Ave., Topeka, treasurer.
Session of 1921: Sabetha, May 10–12.

KENTUCKY STATE CONFERENCE.
Officers: Rev. Frank H. Chapman, Williamsburg, moderator; Rev. Neil McQuarrie, Corbin, superintendent; Rev. J. M. Trosper, Evarts, registrar and treasurer.
Session of 1921: Ludlow, Oct. 11, 12.

LOUISIANA CONGREGATIONAL CONFERENCE (Colored).
Officers: Rev. Abraham Simmons, 1918 N. Johnson St., New Orleans, moderator; Rev. Alfred Lawless, Jr., 45½ Auburn Av., Atlanta, Ga., superintendent; E. H. Phillips, 2926 St. Anthony St., New Orleans, registrar; Rev. R. V. Sims, New Iberia, treasurer.
Session of 1921: Straight College, New Orleans, April 7–10.

LOUISIANA CONGREGATIONAL STATE ASSOCIATION (White).
Officers: Rev. Robt. Murray Pratt, Jennings, moderator; Rev. A. E. Ricker, 1707 Main St., Dallas, Texas, superintendent; Rev. Paul Leeds, Kinder, registrar and treasurer.
Session of 1921: Jennings, Nov. 1–3.

MAINE, THE CONGREGATIONAL CONFERENCE AND MISSIONARY SOCIETY OF:
Officers: Prof. Wilmot B. Mitchell, Brunswick, moderator; Rev. Charles Harbutt, 95 Exchange St., Portland, superintendent and registrar; George F. Cary, 95 Exchange St., Portland, treasurer.
Session of 1921: Presque Isle, May 17–19.

MARYLAND. AFFILIATED WITH THE MIDDLE ATLANTIC CONFERENCE.

MASSACHUSETTS CONGREGATIONAL CONFERENCE.
Officers: Rev. Newton M. Hall, Springfield, moderator; Rev. Frederick E. Emrich, 14 Beacon St., Boston, H. M. S. Secretary; Rev. Henry Lincoln Bailey, Longmeadow, secretary; Ernest L. Miller, Newtonville, treasurer.
Session of 1921: Lawrence, May 16.

MICHIGAN CONGREGATIONAL CONFERENCE.
Officers: Rev. Jonathan Turner, Cadillac, moderator; Rev. J. W. Sutherland, 505 Lansing State Savings Bank Bldg., Lansing, superintendent and registrar; Louis P. Haight, 505 Lansing State Savings Bank Bldg., Lansing, treasurer.
Session of 1921: Battle Creek, May 18–20.

MIDDLE ATLANTIC CONFERENCE.
Officers: Rev. Lewis E. Purdum, 151 11th St., S. E., Washington, D. C., moderator; Rev. Charles W. Carroll, 133 South 63d St., Philadelphia, Pa., superintendent and registrar; James H. Noyes, 204 Highland Ave., Orange, N. J., treasurer.
Session of 1921: Washington, D. C., April 19, 20.

MINNESOTA, CONGREGATIONAL CONFERENCE OF:
Officers: Rev. Perry A. Sharp, Minneapolis, moderator; Rev. Everett Lesher, 525 Lumber, Exchange, Minneapolis, superintendent and registrar; J. M. McBride, 525 Lumber Exchange, Minneapolis, treasurer.
Session of 1921: Winona, May 17–19.

MISSISSIPPI CONGREGATIONAL CONFERENCE.
Officers: Rev. W. A. Bender, 226 Oakley St., Jackson, moderator; Dr. Alfred Lawless, Jr., 45½ Auburn Ave., Atlanta, Ga., superintendent; Rev. S. O. B. Johnson, 3100 12th St., Meridian, registrar and treasurer.

MISSOURI CONGREGATIONAL CONFERENCE.
Officers: Alfred T. Schauffler, 1008 Scarritt Bldg., Kansas City, moderator; Rev. Alfred Ray Atwood, Cor. Fountain and Aubert sts., St. Louis, superintendent and registrar; P. A. Griswold, 520 Rialto Bldg., St. Louis, treasurer.
Session of 1921: St. Louis, Sept. 26–28.

MONTANA CONGREGATIONAL CONFERENCE.
Officers: Rev. John C. Blackman, Sidney, moderator; Rev. Gregory J. Powell, Billings, superintendent; Rev. Elmer H. Johnson, Billings, registrar; C. L. Wilcox, Billings, treasurer.
Session of 1921: Judith Gap, Oct. 4–6.

NEBRASKA CONGREGATIONAL CONFERENCE.
Officers: Rev. Frank G. Smith, Blackstone Hotel, Omaha, moderator; Rev. S. I. Hanford, 408 Ganter Bldg., Lincoln, superintendent, registrar and treasurer.
Session of 1921: Crete, Oct. 17.

NEVADA. AFFILIATED WITH THE NORTHERN CALIFORNIA CONGREGATIONAL CONFERENCE.

NEW HAMPSHIRE CONGREGATIONAL CONFERENCE.
Officers: Rev. Lucius H. Thayer, Portsmouth, president; Rev. Edward R. Stearns, 53 North Main St., Concord, superintendent, registrar and treasurer.
Session of 1921: Somersworth, May 10–12.

NEW JERSEY. AFFILIATED WITH MIDDLE ATLANTIC CONFERENCE.

NEW MEXICO CONGREGATIONAL CONFERENCE.
Officers: Rev. Otto J. Scheibe, Rio Grande Industrial School, Albuquerque, moderator; Rev. J. H. Heald, El Paso, Texas, superintendent; Mrs. S. L. Hernandez, Box 333 Albuquerque, registrar; Herman L. Snyder, 1322 W. Marquette Ave., Albuquerque, treasurer.
Session of 1921: Albuquerque, April 18, 19.

NEW YORK CONGREGATIONAL CONFERENCE, INC.
Officers: Hon. Clark H. Hammond, Buffalo, moderator; Rev. Charles W. Shelton, 287 Fourth Ave., New York City, superintendent and treasurer; Rev. Willard P. Harmon, Ticonderoga, registrar.
Session of 1921: Syracuse, May 17–19.

NORTH CAROLINA, THE CONFERENCE OF CONGREGATIONAL CHURCHES OF: (Colored).
Officers: Rev. Matthew Niel McRae, Moncure, moderator; Rev. Dallas J. Flynn, 1003 S. Caldwell St., Charlotte, superintendent; Rev. A. C. Pinckney, Carbonton, registrar and treasurer.
Session of 1921: Troy, Sept. 21.

NORTH CAROLINA, CONGREGATIONAL CONFERENCE OF THE CAROLINAS (White).
Officers: Rev. J. B. Thrall, Asheville, moderator; Rev. E. P. Ensminger, Star, superintendent; Rev. W. B. Duttera, Salisbury, registrar and treasurer.
Session of 1921: Asheville, April 21, 22.

NORTH DAKOTA, CONGREGATIONAL CONFERENCE OF:
Officers: Rev. John Orchard, Dickinson, moderator; Rev. E. H. Stickney, 1117 5th St. No., Fargo, superintendent; Rev. Samuel Hitchcock, Williston, registrar; M. B. Cassell, Hope, treasurer.
Session of 1921: Cando, Sept. 27–29.

OHIO, THE CONGREGATIONAL CONFERENCE OF:
Officers: Rev. Howard S. MacAyeal, 26 South Union St., Akron, moderator; Rev. Edgar S. Rothrock, 801–805 Hippodrome Bldg., Cleveland, superintendent; Rev. John G. Fraser, 801–805 Hippodrome Bldg., Cleveland, registrar; H. C. VanSweringen, 801–805 Hippodrome Bldg., Cleveland, treasurer.
Session of 1921: Elyria, May 10.

OKLAHOMA, THE CONGREGATIONAL CONFERENCE OF: (White).
Officers: Rev. Frank H. Fox, Oklahoma City, moderator; Rev. A. E. Ricker, Dallas, Texas, superintendent; Rev. Wm. M. Oakes, Goltry, registrar; Mrs. Mary S. Rowe, Oklahoma City, Route 5, treasurer.
Session of 1921: Vinita, April 26.

OREGON, CONGREGATIONAL CONFERENCE OF:
Officers: Rev. W. W. Blair, Forest Grove, moderator; Rev. A. J. Sullens, Box 905, Portland, superintendent; Rev. H. C. Stover, 245 S. 19th St., Salem, registrar and treasurer.
Session of 1921: Eugene, Oct. 12–14.

PENNSYLVANIA, CONGREGATIONAL CONFERENCE OF:
Officers: Rev. Harry J. Deiss, Milroy, moderator; Rev. Charles W. Carroll, 133 So. 63d St., Philadelphia, superintendent; Rev. David Leyshon, 314 Snyder Ave., Philadelphia, registrar; Samuel T. Wilson, Glenolden, treasurer.
Session of 1921: Central Ch., Philadelphia, May 23–26.

PORTO RICO: PORTO RICAN MISSIONS (Organized under the American Missionary Association).
Officers: Rev. Juan Robles, Jr., Fajardo, moderator; Rev. Geo. L. Todd, Humacao, superintendent, registrar and treasurer.
Session of 1921: Humacao, April 13, 14.

RHODE ISLAND CONGREGATIONAL CONFERENCE.
Officers: Rev. Edward L. Marsh, 19 Sumpter St., Providence, moderator; Rev. Gideon A. Burgess, 114 Westminster St., Providence, superintendent and registrar; Geo. H. Capron, P. O. Box 1536, Providence, treasurer.
Session of 1921: Park Pl. Ch., Pawtucket, May 10–11.

SOUTH CAROLINA, CONGREGATIONAL ASSOCIATION OF: (Colored).

SOUTH CAROLINA, ASSOCIATION OF CONGREGATIONAL CHURCHES IN THE CAROLINAS (White). See North Carolina.

South Dakota, Congregational Conference of:
Officers: Rev. Benjamin H. Burtt, Huron, moderator; Rev. W. H. Thrall, Huron, superintendent and treasurer; Rev. Geo. E. Green, Ipswich, registrar.
Session of 1921: Pierre, May 19–22.

Tennessee Conference of Congregational Churches (Colored).
Officers: Rev. O. H. McGowan, Colored Y. M. C. A. Bldg., Nashville, moderator; Rev. T. M. Brumfield, 1006 12th Ave. N., Nashville, registrar and treasurer.
Session of 1921: Nashville, April 27–May 1.

Tennessee Conference of Congregational Churches (White).
Officers: Rev. Marsten Freeman, 101 Island Ave., North Chattanooga, moderator; Rev. Neil McQuarrie, Stearns, superintendent; Rev. John E. Willis, 588 South Crest Rd., Chattanooga, registrar and treasurer.
Session of 1921: East Lake, Nov. 15, 16.

Texas Conference of Congregational Ministers and Churches (White).
Officers: Rev. C. A. Riley, 1127 W. Craig Pl., San Antonio, moderator; Rev. A. E. Ricker, 1707 Main St., Dallas, superintendent; E. M. Powell, 1707 Main St., Dallas, registrar and treasurer.
Session of 1921: Dallas, Oct. 25–27.

Texas, Plymouth Congregational Conference of: (Colored).
Officers: Rev. B. F. White, 811 N. Broadway, Corpus Christi, moderator; Rev. M. F. Foust, Tillotson College, Austin, superintendent and registrar; Rev. L. R. Maye, 1019 Good St., Dallas, treasurer.
Session of 1921: Corpus Christi, Aug. 18–21.

Utah, Congregational Association of:
Officers: Rev. George A. Downey, Vernal, moderator; Rev. William J. Minchin, 219 Guardian Trust Bldg., Denver, Colo., superintendent; Rev. Ellis V. Kuhns, 290 N. University Ave., Provo, registrar; Edward Merrill, 1112 Newhouse Bldg., Salt Lake City, treasurer.
Session of 1921: Salt Lake City, August.

Vermont Congregational Conference.
Officers: Rev. Edward G. French, Johnson, president; Rev. Charles C. Merrill, 83 Brookes Ave., Burlington, secretary; John M. Comstock, Chelsea, statistical secretary; Frederick W. Baldwin, Barton, treasurer.
Session of 1921: Vergennes, May 10.

Virginia. Affiliated with the Middle Atlantic Conference.

West Virginia. Affiliated with the Congregational Conference of Ohio.

Washington Congregational Conference.
Officers: Rev. H. A. Luckenbach, E. 224 Indiana Ave., Spokane, moderator; Dr. Lucius O. Baird, Plymouth Church, Seattle, superintendent and registrar; Ralph C. McAllaster, Plymouth Church, Seattle, treasurer.
Session of 1921: Everett, Oct. 4–6.

Wisconsin Congregational Conference.
Officers: Rev. Reed Taft Bayne, Superior, moderator; Rev. L. Curtis Talmage, Room 14 Marston Block, Madison, superintendent; Rev. Homer W. Carter, Room 14 Marston Block, Madison, registrar; L. L. Olds, Olds Bldg., Madison, treasurer.
Session of 1921: Eau Claire, October.

Wyoming Congregational Conference.
Officers: Rev. C. F. Fisher, Cheyenne, moderator; Rev. W. J. Minchin, 219 Guardian Trust Bldg., Denver, Colo., superintendent; Rev. Raymond B. Walker, Sheridan, registrar and treasurer.
Session of 1921:

AMERICAN BOARD OF COMMISSIONERS FOR FOREIGN MISSIONS

Congregational House, 14 Beacon St., Boston.

Organized in 1810. Incorporated in 1812.

President. — EDWARD C. MOORE, D.D.

Vice-President. — DAVID P. JONES, Minneapolis, Minn.

Corresponding Secretaries. — JAMES L. BARTON, D.D.; CORNELIUS H. PATTON, D.D.

Treasurer. — FREDERICK A. GASKINS, 14 Beacon St., Boston.

Assistant Treasurer. — HAROLD B. BELCHER.

Editorial Secretary. — WILLIAM E. STRONG, D.D.

Associate Secretaries. — Rev. ENOCH F. BELL, Rev. DAVID BREWER EDDY.

Candidate Secretary. — Rev. ALDEN H. CLARK.

Publishing and Purchasing Agent. — JOHN G. HOSMER.

District Secretaries. — New England District: SECRETARY PATTON *in charge*, 14 Beacon St., Boston; Middle District: 287 Fourth Ave., New York; Interior District: Rev. W. F. ENGLISH, Jr., 19 So. La Salle St., Chicago; Pacific Coast District: HENRY H. KELSEY, D.D., 760 Market St., San Francisco.

Prudential Committee. — The President and Vice-President, *ex officiis;* SHEPHERD KNAPP, D.D.; ARTHUR L. GILLETT, D.D.; EDWARD D. EATON, D.D.; CHARLES S. BATES; JOHN C. BERRY, M.D.; ARTHUR H. WELLMAN; FRANK B. TOWNE; ARTHUR PERRY; J. LIVINGSTON GRANDIN; Rev. ASHLEY D. LEAVITT; Rev. ARTHUR BRADFORD.

The American Board has 19 missions in 9 great areas whose total population is about seventy-five million. It has 724 foreign workers and 4,832 native workers and maintains 1,244 schools of all types with 58,620 pupils. The Christian community numbers about 200,000.

Turkey remains the great question mark of American Board Missions. Some of the stations have maintained their ministries in school and hospital and religious service without interruption throughout the war, and others have recently reopened. The devotion and heroism shown by those who have worked on, with armies fighting and shells bursting about them, form one of the brightest pages in all the annals of Christian missions. The Balkans are more responsive than ever before. In Asia Minor we must wait quietly for our chance to reenter some of the old fields in the sure confidence that the door will open upon greater opportunities than we have ever known.

India has begun her great and complex experiment in popular government. What effect this will have on mission work cannot yet be predicted. The increased national self consciousness has already strongly affected the Indian Christian Church which is showing great initiative. Christianity is finding a warm Oriental expression which is greatly increasing its hold on India.

The Chinese people continue to respond to Christianity in a remarkable way. Perhaps more than those of any other non-Christian people her educated leaders see in Christianity their hope of developing the character and leadership needed for China's great adjustment to the modern world.

All the more because of causes of friction between America and Japan and America and Mexico should we emphasize our greatest agencies of good will, Christian missions. This is also true of the Philippines, clamoring for political independence and the Marshall Islands, now under Japanese control.

Africa has by no means escaped the profound readjustment due to the war and our missions there give us remarkable opportunities to play a helpful part. Nor must we neglect our missions of friendship in Spain and Czechoslovakia.

Again the receipts of the Board were the greatest in its history — about $1,650,000, but the necessary increases in expenditure to maintain our work caused a deficit of about $242,000. The Board relies on the Congregational World Movement to help it to meet this deficit. Rigid economy is the order of the day, but we must try to avoid the disastrous losses of a retreat when unexampled opportunities challenge us to advance.

The Board appeals for recruits of many different types, but especially for ordained men to fill important positions in many lands. The Orient needs the best lives that America can offer.

SUMMARY OF THE REPORT OF TREASURER OF THE A. B. C. F. M. FOR THE YEAR ENDING AUGUST 31, 1920

EXPENDITURES.

Cost of Missions.

West Central Africa	$61,625.92	
South Africa Mission:		
Rhodesia Branch	33,084.77	
Zulu Branch	81,789.49	
Balkan Mission	68,040.30	
Western Turkey Mission	162,283.72	
Central Turkey Mission	62,969.53	
Eastern Turkey Mission	43,175.94	
Marathi Mission	167,068.72	
Madura Mission	144,708.03	
Ceylon Mission	42,969.13	
Foochow Mission	114,511.08	
South China Mission	33,884.57	
North China Mission	395,384.20	
Shaowu Mission	41,425.72	
Japan Mission	155,794.61	
Micronesia Mission	11,557.12	
Mexico Mission	38,035.82	
Spain Mission	24,512.03	
Czechoslovakia Mission	17,565.19	
Philippine Mission	30,761.97	
		$1,731,147.86
Cost of Agencies and Young People's Department		38,183.37
Cost of Publications		24,366.01

Cost of Administration.

Foreign and Home Departments	$37,486.32	
Treasurer's Department	17,180.85	
Rent, Annual Meeting and miscellaneous charges	25,014.17	
		79,681.34
Balance due of expenses of cooperating societies Aug. 31, 1919		57,227.59
Interchurch World Movement		36,000.00
		$1,966,606.17

RECEIPTS.

Donations, acknowledged in the *Missionary Herald*, including income from Sundry Funds	$1,327,897.35	
One-third of legacies and Twentieth Century Fund.	190,508.12	
Interest on General Permanent Fund	29,236.67	
Interest on General Income account	56,126.20	
Congregational World Movement	47,778.65	
Due Aug. 31, 1920 from cooperating Societies	65,309,76	
		$1,716,856.75
Balance at credit of the Board, Sept. 1, 1919		7,205.06
Balance at debit of the Board, Aug. 31, 1920		242,544.36
		$1,966.606.17

THE AMERICAN MISSIONARY ASSOCIATION.

287 Fourth Ave., New York.

ORGANIZED Sept. 3, 1846. Incorporated under the laws of the State of New York.
President. — Rev. NEHEMIAH BOYNTON, D.D.
Honorary Secretary and Editor. — Rev. A. F. BEARD, D.D.
Corresponding Secretaries. — Rev. GEORGE L. CADY, D.D.; Rev. FRED L. BROWNLEE.
Treasurer. — IRVING C. GAYLORD, Esq.
Associate Secretary. — Rev. SAMUEL LANE LOOMIS, D.D.
Secretary of Bureau of Woman's Work. — Mrs. F. W. WILCOX.
Secretary Emeritus. — Miss D. E. EMERSON.
District Secretaries. — Rev. G. H. GUTTERSON, 14 Beacon St., Boston, Mass.; Rev. FRANK NEWHALL WHITE, D.D., 19 South La Salle St., Chicago, Ill.; Rev. G. W. HINMAN, D.D., 423 Phelan Building, San Francisco, Cal.

FIELD

extends from the Atlantic Coast to the Hawaiian Islands, and Porto Rico. It includes in the South, the Negroes and the Whites, both in the mountains and the lowlands; in the West, the Indians; on the Pacific Coast, the Chinese, Japanese and Hindus; and in Porto Rico and Hawaii, those of various races. A large body of Christian educational work among the Latin Americans in the Southwest has been transferred by the National Council from the Congregational Education Society. It adds a serious financial and administrative burden to The American Missionary Association.

PURPOSE AND METHOD

The American Missionary Association is training leaders for these different races. This involves an

INDUSTRIAL LEADERSHIP

The Association years ago introduced into its schools Industrial Training. All our principal schools now give this training. The aim is not simply to instruct the few in handicrafts, but to give to the many an intelligent and efficient industrial leadership within their own race, which shall encourage industrial activity and lead to economic development.

AN INTELLECTUAL LEADERSHIP

is also furnished through the colleges and higher institutions. No race can be lifted by the means of Industrial Training alone. The larger development of intellectual life is essential to secure to any race influence and power. This the Association recognizes and provides for. In its normal schools hundreds of teachers are trained for the public schools. This training of teachers is of supreme importance in the elevation of any people.

MORAL AND RELIGIOUS LEADERSHIP

Departments of Biblical and theological instruction, in which ministers and missionaries are trained for the service of their own people, are provided by the Association. Character building and religious instruction are everywhere a part of school training. High moral standards can be met only by a well-trained moral and religious leadership.

EDUCATIONAL WORK

includes normal, theological, college, academic, and grade teaching, with instruction in manual training, domestic science, mechanical arts and agriculture. There are five chartered institutions for colored students as follows: Fisk University, Talladega College, Tougaloo College, Straight College and Tillotson College. Piedmont College gathers a large body of white students. There are also secondary and elementary schools to the number of 26. The total enrollment in all the institutions of The American Missionary Association last year was 12,067.

CHURCH WORK

The value of Congregational churches in the field occupied by The American Missionary Association cannot be measured by the number of these churches. Missions are established which often do not grow into organized ecclesiastical bodies. This is especially true among the Indians. These missions, however, are of large value in bringing the influence and light of the gospel to darkened and neglected peoples. Many of the Congregational churches maintain these missions in their vicinage and so multiply their work. Our high ideals of church life maintained by these Congregational churches render somewhat slow the progress of their organization. This is true especially where there is an inadequate intelligence and leadership. An emphasis of the dignity and sacredness of church membership is thus impressed.

Among the Negroes there is an increasing expression of the ambition and desire for expansion and growth. These evidences of progress in the church work are encouraging.

LITERATURE.

Interesting leaflets representing the work of The American Missionary Association can be secured at any time by sending to one of the offices.

The American Missionary magazine is published monthly, representing the work of the several home missionary societies. The subscription price is *fifty* cents per year.

STATISTICS, 1919–1920.

THE SOUTH. CHURCH WORK. — Churches, 157; missionaries, 97; members, 10,709.

EDUCATIONAL WORK. — Chartered institutions, 6; theological seminaries, 2; colleges, 6; secondary institutions, 21; elementary institutions, 5; affiliated institutions, 2; instructors, 482; pupils, 11,317.

PORTO RICO. — Churches, 11; members, 900; missionaries and evangelists, 24.

INDIAN MISSIONS. — Churches, 31; out-stations, 16; members, 2,127; schools, 2; teachers, 23; pupils, 200; missionaries and evangelists, 62.

ORIENTAL MISSIONS. — Churches, 25; members, 1,564; missions, 25; Hawaii: missionaries, 5.

MISSIONS FOR MEXICANS AND CUBANS. — Schools, 7; teachers, 15; pupils, 250.

UTAH MISSION SCHOOLS. — Secondary schools, 2; teachers, 21; pupils, 250.

SUMMARY. — Churches, 224; members, 15,736; schools, 47; pupils, 12,067.

BUREAU OF WOMAN'S WORK.

The Association maintains a Bureau of Woman's Work, to assist in collecting funds for the elevation of women in its various fields. It specially invites the cooperation of the Christian women of the churches in this form of work.

FINANCIAL STATEMENT.

CURRENT WORK OF THE YEAR.

The RECEIPTS during the fiscal year ended Sept. 30, 1920, were from churches Sunday schools, missionary societies, and individuals, $285,501.89; from Congregational World Movement, $55,771.72; from estates, $118,339; from income $142,520.57; from tuition, $90,866.32; from Slater Fund, paid to institutions, $2,550. Total, $695,549.50. Credit balance, Oct. 1, 1919, $3,270.20. Total, $698,819.70.

The EXPENDITURES for the South, $423,662.74; Indian Missions, 34,715.39; South West Missions, $27,679.42; Chinese and Japanese Missions, $17,232.27; Porto Rico Missions, $36,709.61; Hawaiian Missions, $3,500; publications, $12,281.64; agencies, $26,033.37; Congregational World Movement, expenses, $18,226.78; Congregational World Movement, reserve, $19,544.94; Interchurch World Movement, guarantee, $18,000; co-operative, activities, expenses, $2,751.06; Honorary Secretary and Editor, $2.500; Sinking Fund, $10,000; Interracial Work, expenses, $3,000; administration, $38,629.88; annual meeting, $1,627.34; estates, $848.43. Total, $696,942.87. Credit balance, Sept. 30, 1920, $1,876.83. Total, $698,819.70.

DANIEL HAND EDUCATIONAL FUND FOR COLORED PEOPLE. INCOME ACCOUNT.

RECEIPTS. — Balance on hand, Oct. 1, 1919, $6,470.59; collected for the year, to Sept. 30, 1920, $74,366.47. Total, $80,837.06. Expenditures, $67,237.64. Balance on hand and appropriated, $13,599.42. Total, $80,837.06.

THE EDWIN MILMAN PIERCE FUND. INCOME ACCOUNT.

RECEIPTS. — Balance on hand, Oct. 1, 1919, $4,018.77; income collected for the year to Sept. 30, 1920, $6,005. Total, $10,023.77. Expenditures, $5,037. Balance on hand and appropriated, 4,986.77. Total, $10,023.77.

SUMMARY OF RECEIPTS FOR THE YEAR.

For current work, $695,549.50; Daniel Hand Fund, income for current work, $74,366.47; The Edwin Milman Pierce Fund, $6,005. Total, $775,920.97. Income not in current receipts, $8,394.28; Sundry Endowment Funds, $4,516.93. Total, $788,832.18.

FORM OF BEQUEST.

I give and bequeath the sum of ——— dollars to "The American Missionary Association," incorporated by act of the Legislature of the State of New York.

Wills should be attested by three witnesses (in some states three are required, in other states only two), who shall write against their names their places of residence (if in cities, the street and number). The following form of attestation will answer for every state in the Union: "Signed, sealed, published and declared by the said (A B) as his last Will and Testament in the presence of us, who, at the request of the said (A B) and in his presence, and in the presence of each other, have hereunto subscribed our names as witnesses." In some states it is required that charitable bequests should be made at least two months before the death of the testator, but this rule does not apply to bequests in New York State to this Association.

THE CONGREGATIONAL HOME MISSIONARY SOCIETY.

Office: 287 Fourth Avenue, New York.

INCORPORATED under the laws of the State of New York; was organized in New York City, May 12, 1826; and incorporated Feb. 6, 1871.

OFFICERS.

President. — Rev. ROCKWELL HARMON POTTER, D.D.
General Secretary. — Rev. CHARLES E. BURTON, D.D.
Secretary of Missions. — Rev. FRANK L. MOORE, DD.
Secretary of Promotion. — Rev. WILLIAM S. BEARD.
Treasurer. — CHARLES H. BAKER.
Assistant Treasurer — FRANK F. MOORE.
Secretary of Woman's Department. — Miss MIRIAM L. WOODBERRY.
Field Secretary. — Rev. W. G. PUDDEFOOT.

SUPERINTENDENTS OF MISSIONARY DISTRICTS AND DEPARTMENTS.

Alaska and N. Idaho, — Rev. L. O. BAIRD, D.D., Plymouth Ch., Seattle, Wash.
Dano-Norwegian and Slavic Departments, — Rev. O. C. GRAUER, D.D., 20 N. Ashland Boulevard, Chicago, Ill.
Finnish Department, — Rev. H. M. BOWDEN, 287 4th Ave., New York.
German Department, — Rev. HERMAN OBENHAUS, D.D., 19 So. La Salle St., Chicago, Ill.
Indiana, — Rev. JOHN HUMFREYS, Angola, Ind.
Middle Atlantic District, — Rev. C. W. CARROLL, 133 S. 63d St., Philadelphia, Pa.
Montana, — Rev. G. J. POWELL, D.D., Billings, Mont.
North Dakota, — Rev. E. H. STICKNEY, D.D., 1117 Fifth St., N., Fargo, N. D.
Oregon and South Idaho, — Rev. A. J. SULLENS, Box 905, Portland, Ore.
Rocky Mountain District (Colorado, Utah and Wyoming), — Rev. W. J. MINCHIN, D.D., 219 Guardian Trust Bldg., Denver, Colo.
South Dakota, — Rev. W. H. Thrall, D.D., Box 138, Huron, S. D.
South Central District, — Rev. A. E. RICKER, D.D., 1707 Main St., Dallas, Tex.
Southeast District, — Rev. L. H. KELLER, D.D., 9 W. Ellis St., Atlanta, Ga.
Southwest District, — Rev. J. H. HEALD, D.D., 505 Cliff St., El Paso, Tex.
Swedish Department, — Rev. F. RISBERG, 20 No. Ashland Boulevard, Chicago, Ill.
City Work, — Rev. LUMAN H. ROYCE, 287 Fourth Ave., New York.
Foreign-speaking Work, — Rev. HENRY M. BOWDEN, 287 Fourth Ave., New York.
Negro Work, — Rev. H. M. KINGSLEY, 287 Fourth Ave., New York.
Rural Work — Rev. MALCOLM DANA, 287 Fourth Ave., New York.

SECRETARIES AND TREASURERS OF CONSTITUENT STATES.

Congregational Conference and Missionary Society of Maine: Rev. CHAS. HARBUTT, *Supt.*, 95 Exchange St., Portland; GEO. F. CARY, *Treas.*, Portland.
New Hampshire Home Miss. Society: Rev. E. R. STEARNS, *Sec.*,Concord; ALVIN B. CROSS, *Treas.*, Concord.
Vermont Domestic Miss. Society: Rev. C. H. MERRILL, D.D., *Sec.*, St. Johnsbury; Rev. C. C. MERRILL, *Asso. Sec.*, Burlington; CHAS. H. NEWELL, *Asst. Treas.*, St. Johnsbury.
Massachusetts Home Miss. Society: Rev. F. E. EMRICH, D.D., *Sec.*, 609 Cong. House, Boston; Rev. JOHN J. WALKER, *Asso. Sec.*, 609 Cong. House, Boston; Rev. OLIVER D. SEWALL, *Treas.*, 609 Cong. House, Boston.
Rhode Island Congregational Conference: Rev. GIDEON A. BURGESS, *Supt. of Missions*, Providence; GEORGE H. CAPRON, *Treas.*, Providence.
Missionary Society of Connecticut: Rev. SHERROD SOULE, *Supt.*, Hartford; Rev. WM. F. ENGLISH, *Asst. Supt.* and *Treas.*, Hartford.
New York Congregational Conference, Inc.: Rev. C. W. SHELTON, D.D , *Supt.* and *Treas.*, 287 Fourth Ave., New York; Rev. GEO. H. BROCK, *Asst. Supt.*, 318 Euclid Ave., Syracuse.
Congregational Conference of Ohio: Rev. E. S. ROTHROCK, *Supt.*, 801 Hippodrome Bldg., Cleveland; Rev. JOHN G. FRASER, D.D., *Treas.*, 801 Hippodrome Bldg., Cleveland.
Congregational Conference of Illinois: Rev. WALTER SPOONER, *Acting Supt.*, 19 So. La Salle St., Chicago; LLOYD R. STEERE, *Treas.*, 19 So. La Salle St., Chicago.
Wisconsin Congregational Association (Home Missionary Department): Rev. L. CURTIS TALMAGE, *Supt.*, Madison; L. L. OLDS, *Treas.*, Madison.
Michigan Congregational Conference: Rev. J. W. SUTHERLAND, D.D., *Supt.*, 505 Lansing State Savings Bank Bldg., Lansing; L. P. HAIGHT, *Treas.*, 505 Lansing State Savings Bank Bldg., Lansing.

Congregational Conference of Iowa: Rev. P. A. JOHNSON, D.D., *Sec.*, Grinnell; SAMUEL J. POOLEY, *Treas.*, Grinnell.
Kansas Congregational Conference: Rev. J. B. GONZALES, *Supt.*, Topeka; Miss RUTH E. WOOD, *Sec. and Treas.*, Topeka.
Nebraska Congregational Conference: Rev. S. I. HANFORD, *Supt.* and *Treas.*, 408–409 Ganter Bldg., Lincoln.
Northern California Congregational Conference: Rev. L. D. RATHBONE, *Supt.*, 760 Market St., San Francisco; F. P. COLE, *Treas.*, San Francisco.
Southern California Congregational Conference: Rev. GEO. F. KENNGOTT, PH.D., *Miss. Supt.*, Los Angeles; FRED M. WILCOX, *Treas.*, La Manda Park.
Missouri Congregational Conference (Department of Home Missions): Rev. A. R. ATWOOD, *Supt.*, Fountain and Aubert Aves., St. Louis; P. A. GRISWOLD, *Treas.*, 924 Wainwright Bldg., St. Louis.
Congregational Conference of Minnesota: Rev. EVERETT LESHER, *Supt.*, 525 Lumber Exchange, Minneapolis; JOHN M. MCBRIDE, *Treas.*, Minneapolis.
Washington Congregational Conference: Rev. L. O. BAIRD, D.D., *Supt.*, Plymouth Ch., Seattle; R. C. MCALLASTER, *Treas.*, Seattle.

FACTS WORTH NOTING.

That this year the Society completes its ninety-fifth year.

That in the early history of the Society it was interdenominational.

That many Presbyterian churches owe their foundation and life to the Society.

That the Society has expended over thirty-one million dollars ($31,425,558.80) to plant and sustain mission churches.

That the Society commissioned 169 missionaries the first year of its history, 1,437 last year.

That four out of every five Congregational churches were planted by the Society or its auxiliaries.

That a year of missionary labor cost the Society last year, 1919–20, $681, 1890, $509; 1870, $390; 1850, $180; 1826, $127.

That the receipts of the Society and its auxiliaries for 1919–20 were $756,552.06, in 1826, $18,140.76.

That the expenditures of the Society and its auxiliaries for 1919–20 were 723,377.97 for 1826–27, $13,984.17.

That nineteen states maintain their own home missionary work and sustain an auxiliary relation to the National Society.

STATISTICAL REPORT FOR YEAR ENDING MARCH 31, 1920.

The Congregational Home Missionary Society carried on work during the year in twenty-eight states and territories, and the constituent state societies in nineteen more. The number of missionaries under commission for the whole or part of the year was 1,437. They cared for 1,846 churches and preaching stations.

Of these churches and missions 300 held services in foreign tongues: German, Swedish, Dano-Norwegian, Bohemian, Italian, French, Spanish, Welsh, Finnish, Armenian, Assyrian, Cuban, Slovak, Swede-Finn, Greek, Portuguese, Syrian, Polish, Turkish-Armenian, Chinese, Indian and Bulgarian, — twenty-two in all. The largest foreign work was carried on among the German people, 88 churches and missions using that language in their service.

During the year 19 new churches were organized, 20 new church buildings were erected, and 21 parsonages were built.

The number of churches coming to self-support was 37.

The receipts of the Society for the year exclusive of state and city societies were as follows:

From contributions	$124,290.44
From constituent state societies	50,471.12
From legacies	131,996.04
From investments	55,124.45
Receipts of State and City Societies	394,670.01
	$756,552.06

The per capita gift of Congregational church members for the year was 59½ cents.

THE CONGREGATIONAL CHURCH BUILDING SOCIETY.

287 Fourth Ave., New York.

Organized and incorporated in 1853, under the laws of the State of New York.

Officers of the Society.

ROCKWELL HARMON POTTER, D.D., President.
WILLIAM W. MILLS, Vice-President.
Rev. T. M. SHIPHERD, Recording Secretary.

CHARLES E. BURTON, D.D., General Secretary of Church Extension Boards.
JAMES ROBERT SMITH, D.D., Church Building Secretary.
CHARLES H. RICHARDS, D.D., Editorial Secretary.
CHARLES H. BAKER, Treasurer.

Field Secretaries.

W. W. LEETE, D.D., Congregational House, Boston, Mass.
GEO. T. MCCOLLUM, D.D., 19 S. La Salle St., Chicago, Ill.
CHARLES H. HARRISON, Guardian Trust Bldg., Denver, Colo.
Mrs. C. H. TAINTOR, Clinton, Conn., Assistant Field Secretary.

Executive Committee. — LUCIUS R. EASTMAN, Rev. ARTHUR M. ELLIS, HAMILTON HOLT, LL.D., J. PERCIVAL HUGET, D.D., WILLIAM H. KEPHART, D.D., Rev. RAYMOND A. MCCONNELL, Rev. H. W. MYERS, Jr., Hon. EPAPHRODITUS PECK, ROCKWELL H. POTTER, D.D., Rev. THOMAS B. POWELL, JOHN G. TALCOTT, H. EDWARD THURSTON, FRANKLIN H. WARNER, Mrs. FRANKLIN H. WARNER, ARTHUR WHITIN.

Meetings. — A meeting is held in connection with each biennial meeting of the National Council. In each alternate year a meeting may be held at such time and place as the Directors may select.

Members. — All members of the National Council of Congregational Churches; thirty corporate members at large; and Life Members of the Society who became such before 1914. Honorary and Corresponding Members have also the privileges of other members, except voting. A gift of fifty dollars constitutes one an Honorary Life Member.

The Work Done. — In sixty-seven years this Society has helped to complete 5,103 churches and 1,403 parsonages. Its receipts have amounted to $9,790,908. It has helped to secure church property worth over $25,000,000 and has been an important factor in securing nearly 200 per cent growth in our denomination in a little more than half a century.

Last Year. — The total receipts in 1920 were, $501,144.81. The contributions for church and parsonage building were, $199,525.16. The repayments on church and parsonage loans were, $145,192.33. Conditional gifts brought in, $6,750.00 and legacies amounted to $14,195.75. Repaid grants and sales of abandoned churches, $76,506.50. From other sources of income came $58,975.07.

Fruitage of Last Year. — The Board voted 187 church grants and loans, and 48 parsonage loans, amounting to $506,527. Paid on 91 new houses of worship and 33 parsonages, putting into them $465,844. One hundred and thirty-three applications for grants, church loans and parsonage loans, asking for more than $436,275, were carried over into 1921, because lack of funds prevented immediate response.

Needs. — At least $300,000 a year in offerings from churches and their affiliated organizations, and additional funds of two and a half million dollars for church and parsonage loans and a First Aid Fund, required to meet greatly increased demands.

Form of Bequest. — I give and bequeath to "THE CONGREGATIONAL CHURCH BUILDING SOCIETY," a corporation duly organized and existing under the laws of the State of New York, the sum of ———— dollars payable in ———— months after my decease, to be applied to the charitable uses and purposes of said Society, under the direction of its Board of Trustees.

THE CONGREGATIONAL SUNDAY SCHOOL EXTENSION SOCIETY.

Office, 289 Fourth Ave., New York City.

Organized under the action of the National Council to succeed The Congregational Sunday School and Publishing Society in Sunday School missionary and extension work in the United States.

OFFICERS.

President. — ROCKWELL HARMON POTTER, D.D.
General Secretary. — CHARLES EMERSON BURTON, D.D.
Extension Secretary. — W. KNIGHTON BLOOM, D.D.
Treasurer. — CHARLES H. BAKER.

SUPERINTENDENTS.

City Work. — Rev. LUMAN H. ROYCE, 289 Fourth Ave., New York City.
Rural Work. — MALCOLM DANA, D.D., 289 Fourth Ave., New York City.
Foreign-Speaking Work. — Rev. HENRY M. BOWDEN, 289 Fourth Ave., New York City.
German Department. — HERMAN OBENHAUS, D.D., 19 So. La Salle St., Chicago, Ill.
Finnish Department. —
Colored Work, North. — Rev. H. M. KINGSLEY, 6423 Scotten Ave., Detroit, Mich.
Colored Work, South. — JAMES P. O'BRIEN, D.D., 399 W. Battle St., Talladega, Ala.
Washington and Northern Idaho. — L. O. BAIRD, D.D., Plymouth Congregational Church, Seattle, Wash.
Southwest District. — J. H. HEALD, D.D., 505 Cliff St., El Paso, Texas.
Southeast District. — L. H. KELLER, D.D., 9 W. Ellis St., Atlanta, Ga.
Rocky Mountain District. — WILLIAM J. MINCHIN, D.D., 219 Guardian Trust Bldg., Denver, Colo.
Montana. — GREGORY J. POWELL, D.D., Billings, Mont., Box 874.
Northern California. — LELAND D. RATHBONE, D.D., 423 Phelan Bldg., San Francisco, Cal.
Central South District. — ALBERT E. RICKER, D.D., 1707 Main St., Dallas, Texas.
Oregon and Southern Idaho. — Rev. ARTHUR J. SULLENS, Portland, Ore., Box 905.
South Dakota. — W. HERBERT THRALL, D.D., 777 Wisconsin St., Huron, S. D.
North Dakota. — EDWIN H. STICKNEY, D.D., 1117 N. Fifth St., Fargo, N. D.
Middle Atlantic District. — Rev. CHARLES W. CARROLL, 133 S. 63d St., Philadelphia, Pa.

SUPERINTENDENTS IN COOPERATING STATES.

Rev. ALFRED R. ATWOOD, Fountain and Aubert Aves., St. Louis, Mo.
ROBERT W. GAMMON, D.D., 19 West Jackson St., Chicago, Ill.
P. ADELSTEIN JOHNSON, D.D., Grinnell, Ia.
GEORGE F. KENNGOTT, PH.D., 831 So. Hope St., Los Angeles, Cal.
Rev. EVERETT LESHER, 525 Lumber Exchange, Minneapolis, Minn.
JOHN W. SUTHERLAND, D.D., Lansing State Savings Bank Bldg., Lansing, Mich.
Rev. L. CURTIS TALMAGE, 14 Marston Block, Madison, Wis.

The functions of the Society are concisely outlined in the records of the National Council, as follows:

"That to the Sunday School Extension Society there has been committed the care of Sunday School Extension work on behalf of the denomination. This Society shall also work in cooperative relation with the Religious Education Boards. . . . Briefly summarized, this means the assignment to the Education force of full responsibility of leadership in all that has to do with the educational methods and evangelistic outreach of the local Sunday Schools while to the extension force is assigned the planting of mission Sunday Schools and continuous effort to carry out the plans of the Educational force along such lines as that force may select."

The Society's field force now numbers 54, who in addition to many other forms of service organized 109 new Mission Schools during 1920.

CONGREGATIONAL EDUCATION SOCIETY.

612 and 807 Congregational House, Boston, Mass.

Officers for 1919–1920.

President. — Charles R. Brown, D.D.
Vice-President. — William Horace Day, D.D.
Directors. — Charles R. Brown, D.D.; Charles W. Bond; Rev. Edward C. Camp; Hon. Alfred Coit; Arthur J. Crockett; Rev. Judson L. Cross; Charles W. Davidson; William H. Day, D.D.; Edward D. Eaton, D.D.; H. R. Gibbs; E. V. Grabill; Prof. Hugh Hartshorne, Ph.D.; Rev. Horace F. Holton; Rev. Ashley D. Leavitt; Prof. Warren J. Moulton, D.D.; Stephen A. Norton, D.D.; Mrs. Cornelius H. Patton; Rev. Harry E Peabody; Orville A. Petty, D.D.; Rev. Jason N. Pierce; Prof. Robert S Smith; Edwin Stockin; Prof. Frank G. Ward; Prof. L. A. Weigle; Percy R. Ziegler.

General and Corresponding Secretary. — Rev. F. M. Sheldon.
Educational Assistant. — Mrs. Millacent P. Yarrow.
Honorary Secretary. — J. A. Hamilton, D.D.
Student Secretary — Rev. Marion J. Bradshaw.
Social Service Secretary. — Rev. Arthur E. Holt, Ph.D.
Missionary Education Secretary. — Herbert W. Gates, D.D.
Field Worker. — Miss Stella M. Jordan.
Treasurer. — Joseph B. Robson.
Assistant Treasurer. — S. F. Wilkins.

District Religious Education Secretaries.

Rev. W. Vernon Lytle, 14 Beacon St., Boston.
Rev. George R. Andrews, 287 Fourth Ave., New York.
Rev. Charles L. Fisk, 801–805 Hippodrome Bldg., Cleveland, O.
Rev. Robert W. Gammon, D.D., 19 West Jackson St., Chicago, Ill.
Rev. Paul R. Reynolds.
Miss Sallie A. McDermott.
Rev. Fred Grey, 713 Kansas Ave., Topeka, Kan.
Rev. C. G. Murphy, D.D., 408 Ganter Bldg., Lincoln, Neb.
Rev. Franklin J. Estabrook, 219 Guardian Trust Bldg., Denver, Colo.
Rev. John H. Matthews, Sixth and University Sts., Seattle, Wash.
Miss Sarah E. Bundy, 831 South Hope St., Los Angeles, Cal.
Rev. J. P. O'Brien, D.D., Talladega, Ala., *Sec.* for Negro Work.

Departments.

Institutions and Student Life:

Aids Academies, Colleges, Training Schools, including Schauffler Training School for Women; Foreign Institutes in Chicago and Redfield and Atlanta Seminary; in religious work among students; supports University Pastorates; conducts recruiting campaigns and aids ministerial students.

Field Work:

Directs, through the efforts of National and District Secretaries and through literature, the Religious Education Program of the denomination in home, church and school.

Social Service:

Leads the denomination in its effort to express the Christian spirit and message in all life-relations — social, industrial, political, civic, racial, national and international.

Missionary Education:

Seeks to coordinate into a unified whole all the Missionary Education efforts of our denomination and its Missionary Societies.

Young People's:

Directs the denominational program for Young People's Work.

THE CONGREGATIONAL PUBLISHING SOCIETY.

Congregational House, Boston. 19 West Jackson St., Chicago.

OFFICERS.

President. — CHARLES R. BROWN, D.D.
Vice-President. — Rev. WILLIAM HORACE DAY, D.D.
Treasurer. — JOSEPH B. ROBSON.
General Secretary. — Rev. FRANK M. SHELDON.

EXECUTIVE STAFF.

General Secretary. — Rev. FRANK M. SHELDON.
Editor, Department of Educational Publications — SIDNEY A. WESTON, PH.D.
Editor, Congregationalist and General Publications Department.— Rev. HOWARD A. BRIDGMAN, D.D.
Manager, Boston Agency. — V. M. SCHENCK.
Manager, Chicago Agency. — A. A. HAGSTROM.
Manager Printing Plant, F. I. JORDAN.
New York Depository. — 156 Fifth Ave.

The GENERAL SECRETARY has the educational leadership of the entire work of this and the Education Society, and he and the DISTRICT SECRETARIES represent on the field all phases of the work of the two Societies.

DEPARTMENT OF EDUCATIONAL PUBLICATIONS.

This department creates the plans and materials of religious education; among these are included all courses of study for teachers and students in the church school, weekly papers, teachers' magazines, and all pamphlets, leaflets and books dealing with religious education.

CONGREGATIONALIST AND GENERAL PUBLICATIONS DEPARTMENT.

The Congregationalist, the oldest religious journal in the country, now in its one-hundred-and-fifth year, and the only national paper owned by Congregationalists, is more than ever the indispensable medium of information and influence among our churches and leaders.

This department also edits all general book publications of the Society.

BUSINESS DEPARTMENT.

The Business Department, under the trade name of "The Pilgrim Press," has entire charge of the business affairs of all departments of the Society, including the manufacture of material at the printing plant, and its distribution through our bookstores and agencies in Boston and Chicago.

CONGREGATIONAL BOARD OF MINISTERIAL RELIEF.

Incorporated under the laws of Connecticut, 1907.

375 Lexington Avenue, New York.

BOARD OF DIRECTORS.

Henry A. Stimson, D.D., *President.*
Lucien C. Warner, LL.D., *Vice-President.*
H. G. Cordley.
B. H. Fancher.
F. J. Goodwin, D.D.
Oliver Huckel, D.D.
Frederick B. Lovejoy.
Alanson H. Scudder.
Oscar E. Maurer, D.D.
Lewis T. Reed, D.D.
William Grant Smith.
Jay T. Stocking, D.D.
Charles C. West.
George N. Whittlesey.
Clarence H. Wilson, D.D.

Charles S. Mills, D.D., *Secretary*, 375 Lexington Ave., New York.
William A. Rice, D.D., *Secretary Emeritus*, 375 Lexington Ave., New York.
B. H. Fancher, *Treasurer*, 375 Lexington Ave., New York.
Francis L. Hayes, D.D., *Western Secretary*, 19 South La Salle St., Chicago, Ill.
Rev. F. W. Hodgdon, *Eastern Representative*, 14 Beacon St., Boston, Mass.

The Congregational Board of Ministerial Relief is organized " to secure, hold, manage and distribute funds for the relief of needy Congregational ministers and the needy families of deceased Congregational ministers."

In the year 1920, it was the privilege of the Board to pay in grants, $105,265.68, the largest amount for any year in the history of the Board. The receipts of the year for current work were $139,359.26, a gain of $16,867.45 over the previous year. Legacies, special and conditional gifts to the Endowment were $19,090.83. Total for the year, $158,450.09. Assets December 31, 1920, were $1,310,820.36.

FORM OF BEQUEST.

I give to The Congregational Board of Ministerial Relief ..... Dollars, for its uses and purposes.

THE ANNUITY FUND FOR CONGREGATIONAL MINISTERS.

Incorporated under the laws of New Jersey, 1914.

375 Lexington Avenue, New York.

The Annuity Fund for Congregational Ministers is for the purpose of providing protection in the form of annuities against the needs of old age, and also against death and permanent total disability during the active years of ministry.

The resources of the Fund are derived from payments made by the minister himself and from contributions of churches and individuals, including the distributable income of the Pilgrim Memorial Fund.

Membership is offered for the year 1921, under two plans:

1. The Original Plan, inaugurated in 1914, in which 926 ministers had membership January 1, 1921, offers a maximum Old Age Annuity of $500 a year. Payment is based on age. No new members in this plan will be received after December 31, 1921.

2. The Expanded Plan offers an annuity in proportion to the amount to the member's credit at age sixty-five or up to age sixty-eight if he so elects. Dues are based upon the annual salary. The member's annual share in the distributable income of the Pilgrim Memorial Fund is credited after the first year of membership on the members' dues.

TRUSTEES.

Henry A. Stimson, D.D., *President.*
Lucien C. Warner, LL.D., *Vice-President.*
H. G. Cordley.
B. H. Fancher.
F. J. Goodwin, D.D.
F. B. Lovejoy.
Jay T. Stocking, D.D.
Charles C. West.
Clarence H. Wilson, D.D.

Charles S. Mills, D.D., *General Secretary.*
B. H. Fancher, *Treasurer.*
Francis L. Hayes, D.D., *Western Secretary*, 19 So. La Salle St., Chicago, Ill.
Rev. F. W. Hodgdon, *Eastern Representative*, 14 Beacon St., Boston, Mass.
George A. Huggins, *Actuary.*
John E. Wilson, M.D., *Consulting Physician.*

BEQUESTS.

Bequest will be added to the Endowment Fund to be held in trust, for investment and reinvestment, the income to be used in providing annuities for Congregational ministers.

FORM OF BEQUEST.

I give and bequeath to The Annuity Fund for Congregational Ministers, a corporation organized, April 23, 1914, under the laws of the State of New Jersey, the sum of .....Dollars, to and for the uses of the said corporation.

THE WOMAN'S BOARDS OF MISSIONS.

The three Woman's Boards are corporate bodies, chartered under the statutes of Massachusetts, Illinois and California, respectively. Each cooperates with the American Board and assumes the support of a part of the work under the care of the American Board. They collect money through Branches, Auxiliaries and Mission Circles, and support missionaries as teachers, evangelists, doctors and nurses. Their missionaries receive appointment from the Prudential Committee of the American Board, and are enrolled as its missionaries. Although the funds of the Boards are forwarded to the mission field through the treasury of the American Board, all the money has been previously designated by the Woman's Boards, each of which has its specific work to be supported out of its own funds. The women, girls and children of the churches are the constituency upon whom rests the responsibility of providing these funds.

WOMAN'S BOARD OF MISSIONS.

503 Congregational House, Boston.

Incorporated in 1869.

President. — Mrs. Franklin H. Warner.
Foreign Secretary. — Miss Kate G. Lamson.
Home Secretary. — Miss Helen B. Calder.
Editorial Secretary. — Miss Alice M. Kyle.
Associate Secretaries. — Miss Anne L. Buckley, Mrs. Theodore S. Lee.
Secretary of Young People's Work. — Miss Ruth Isabel Seabury.
Assistant Secretary of Young People's Work. — Miss Agnes S. Kelsey.
Treasurer. — Mrs. Frank Gaylord Cook.
Assistant Treasurer. — Miss S. Emma Keith.

The territory of this Board covers the Atlantic States from Maine to Florida. It has 138 missionaries on its list besides 14 who have retired after long service. Its large force of native workers includes about 650 teachers. Besides 34 boarding schools for girls, its educational work includes normal and kindergarten training schools and more than 300 elementary schools. It carries on medical work through three hospitals and six dispensaries, and evangelistic work with the help of 250 Bible women. 1920 receipts for regular work, building and special objects were $313,104. Publications are "Life and Light for Women," and, for children, "Here and There Stories."

THE WOMAN'S BOARD OF MISSIONS OF THE INTERIOR.

19 South La Salle St., Room 1315, Chicago.

Organized October, 1868.

President Emeritus. — Mrs. Moses Smith.
President. — Mrs. George M. Clark.
First Vice-President. — Mrs. J. H. Moore.
Foreign Secretary. — Mrs. Lucius O. Lee.
Thankoffering and Promotion Secretary. — Mrs. L. L. Davis.
Young Women's Secretary. — Miss Lillian Picken.
Treasurer. — Mrs. S. E. Hurlbut.
Assistant Treasurer. — Miss N. Elizabeth Harris.
Editor of "Mission Studies." — Miss Dorothy R. Swift.

The territory of the Board of the Interior includes the States from Ohio to Wyoming and Montana, inclusive. It supports 100 missionaries, 100 Bible women, 260 native teachers, 3 colleges, 23 boarding schools, 2 kindergarten training schools, 3 Bible training schools, 2 hospitals, besides kindergartens, village and day schools, 1920 receipts for regular work amounted to $166,298.66, for Emergency Fund, $47,314.61, and for buildings, $20,351.69. Monthly publication, *Mission Studies*.

THE WOMAN'S BOARD OF MISSIONS FOR THE PACIFIC.

Room 421 Phelan Building, 760 Market St., San Francisco.

Organized, October, 1873.

President Emeritus. — Mrs. J. K. McLean, Berkeley, Cal.
President. — Mrs. Ernest A. Evans, 300 Central Park West, New York City.
Home Secretary. — Mrs. C. A. Kofoid, 2616 Etna St., Berkeley, Cal.
Foreign Secretary. — Mrs. E. R. Wagner, 355 Reed St., San Jose, Cal.
Treasurer. — Mrs. W. W. Ferrier, 2716 Hillegass Ave., Berkeley, Cal.
Acting Executive Secretary. — Miss Elizabeth S. Benton.

This Board includes in its territory California, Oregon, Washington, Idaho, Utah, Nevada and Arizona, and carries on its work in Japan, China, India, Africa and Turkey, where it supports eight missionaries, three boarding schools, two kindergartens, one hospital. It also contributes toward the support of five schools, one hospital and native helpers in various mission stations.

Receipts for year ending August 31, 1920, amounted to $39,151.37. Monthly Publication, W. B. M. P. Bulletin.

THE CONGREGATIONAL WOMAN'S HOME MISSIONARY FEDERATION

President. — Mrs. Williston Walker, 281 Edwards St., New Haven, Conn.

Vice-President-at-large. — Mrs. Timothy Harrison, Mooresville, Ind., R. R. 3.

Vice-President. — Eastern District: Mrs. C. C. Elwell, 71 College St., New Haven, Conn. Middle District: Mrs. G. A. Southall 810 S. McClure St., Marion, Ind. Western District: Mrs. Harold S. Gilbert, 560 Elm St., Portland, Ore.

Recording Secretary. — Miss Julia B. Mead, Greenwich, Conn.

Treasurer. — Mrs. Philip S. Suffern, 326 Central Ave., Plainfield, N. J.

General Secretary. — Mrs. John J. Pearsall, 289 Fourth Ave., New York City.

The Federation is the only national organization existing among Congregational women. The constitution in part is as follows:

Object. — The object shall be to promote the work of the National Home Mission Societies by securing the cooperation of all State bodies of women organized for the advancement of Congregational Home Missions.

Membership. — All state organizations of women connected with Congregational churches, seeking to promote the work of the National Home Mission Societies, shall be eligible to membership in the Federation.

THE PRESIDENTS OF STATE ORGANIZATIONS INCLUDED IN THE FEDERATION ARE MEMBERS OF THE EXECUTIVE COMMITTEE.

Alabama	Mrs. M. A. Dillard, Selma.
Arkansas, Kentucky and Tennessee	Mrs. Jos. E. Smith, Chattanooga.
Arizona	Mrs. J. E. Stoetzel, Phoenix, R. R. 5.
Northern California	Mrs. Chas. G. Hyde, Berkeley.
Southern California	Mrs. H. L. Hoyt, Los Angeles.
North Carolina	Mrs. Alice B. La Cour, King's Mt.
Colorado	
Connecticut	Mrs. Charles S. Thayer, Hartford.
North Dakota	Mrs. D. Earl, Minot.
South Dakota	Mrs. George E. Green, Ipswich.
Florida	Mrs. R. N. Ward, Miami.
Georgia	Mrs. M. I. Heard, Athens.
Idaho	Mrs. J. E. Sears, Bruneau.
Illinois	Mrs. J. J. Kolmos, Maywood.
Indiana	Mrs. Timothy Harrison, Mooresville.
Iowa	Mrs. P. E. Somers, Grinnell.
Kansas	Miss M. Alice Isely, Wichita.
Kentucky	Mrs. Kate Gibbs, Stearns.
Louisiana	Mrs. Clara Blanchet, New Orleans.
Maine	Mrs. Wm. B. Johnson, Woodfords.
Massachusetts and Rhode Is.	Mrs. C. H. Patton, Newton, Mass.
Michigan	Mrs. H. L. Wilton, Grosse Ile.
Minnesota	Mrs. R. M. Dunlop, Minneapolis.
Missouri	Mrs. H. M. Pflager, St. Louis.
Montana	Mrs. George E. Snell, Billings.
Nebraska	Mrs. E. L. Marty, Lincoln.
New Hampshire	Mrs. Thomas W. D. Worthen, Concord.
New Jersey	Mrs. Herman F. Swartz, Upper Montclair.
New York	Mrs. W. Spalding, Syracuse.
Ohio	Mrs. Dan F. Bradley, Cleveland.
Oklahoma	Mrs. J. E. Davis, Oklahoma City.
Oregon	Mrs. A. J. Sullens, Portland.
Pennsylvania	Mrs. E. H. Osgood, Swarthmore.
Tennessee	Dr. Mary E. George, Memphis.
Texas	Mrs. L. R. Maye, Dallas.
Utah	Mrs. S. C. Hammond, Salt Lake City.
Vermont	Mrs. Edwin D. Burditt, Rutland.
Washington	Mrs. Philip G. Kinzer, Seattle.
Wisconsin	Mrs. John Faville, Lake Mills.

OTHER SOCIETIES

THE AMERICAN CONGREGATIONAL ASSOCIATION.

ORGANIZED, 1853. Incorporated, 1854. Headquarters, Congregational House, Boston.

OFFICERS.

President. — Rev. EDWARD M. NOYES, Newton Centre, Mass.

Vice-President. — ETHELBERT V. GRABILL, Jamaica Plain; Hon. PETER C. JONES Honolulu.

Corresponding and Recording Secretary. — THOMAS TODD, Jr., Concord.

Treasurer. — AUGUSTUS S. LOVETT, Brookline.

Librarian and Assistant Treasurer. — WILLIAM H. COBB, D.D., Newton Centre.

Directors. — THOMAS TODD, Concord; WM. H. EMERSON, Cambridge; AUGUSTUS S. LOVETT, Brookline; Rev. EDWARD M. NOYES, Newton Centre; FRANKLIN P. SHUMWAY, Melrose; ALFRED M. ZIEGLER, Newtonville; D. CHAUNCEY BREWER, Boston; FRANCIS O. WINSLOW, Norwood; EDWIN S. WOODBURY, Newtonville; WILLIAM J. MANDELL, Cambridge; Rev. CHARLES F. WEEDEN, D.D., Newton Centre; THOMAS TODD, Jr., Concord; Rev. J. EDGAR PARK, West Newton; JOHN D. GRAHAM, Boston; WILLIAM Q. WALES, West Newton; ETHELBERT V. GRABILL, Jamaica Plain; LOREN D. TOWLE, Newton; CLARENCE T. MOOAR, Roxbury; Rev. ARTHUR J. COVELL, Boston; PHINEAS HUBBARD, Cambridge; Rev .D. AUGUSTINE NEWTON, Reading; HENRY B. PATRICK, West Newton; J. J. TILLINGHAST, Milton; Rev. ARCHIBALD BLACK Boston; ROLFE COBLEIGH, Newton Highlands; FRANK M. FORBUSH, Newton Center; ALBERT M. LYON, Newtonville; ARTHUR H. MERRITT, Dorchester; Rev. JASON NOBLE PIERCE, Dorchester; Rev. JOHN H. QUINT, Chelsea.

OBJECTS.

To maintain, in the city of Boston, a CONGREGATIONAL HOUSE; to care for and perpetuate a library of books, pamphlets and manuscripts, and a collection of portraits and relics of the past; to promote friendly intercourse and cooperation among Congregational ministers and churches, and with other denominations; and to do whatever else — within the limits of its charter — shall serve to illustrate Congregational history and promote the general interests of Congregational churches.

MEMBERSHIP.

The membership of the Association consists of Congregationalists who have been elected by the Directors at any regular meeting. There are two classes of members — Life and Annual. Annual members pay an annual assessment of $1.00. The payment of $10 at one time by a member constitutes him a Life member. All members are required to sign the Constitution or otherwise accept membership in writing. All moneys received for membership are applied exclusively to the increase of the library. Since vacancies in the ranks of members frequently occur, all who have at heart the best interests of our denomination are urged to join the Association and thus help to sustain worthily this central heart of Congregationalism, which is ever sending out streams of life to all parts of the world that are reached by the work of our churches.

THE CONGREGATIONAL HOUSE.

It was erected in 1898, and dedicated on Forefathers' Day of that year. The cost (including land) was $630,000, of which $218,000 remained as a mortgage on the property. But through the income derived from rentals, and through prudent management, the debt has been reduced to $63,000. The House provides attractive quarters for the Congregational missionary societies, which rent the larger part of the building. An annual appropriation is made to each of these, in the form of a rebate on its rentals. It is highly desirable that the debt should be cancelled as soon as possible by direct gifts and legacies, that the goal of the Association may be reached in reducing to its lowest terms the rentals charged to these societies. Contributions to the library, of all historical material illustrating the varied activities of our churches, are also earnestly solicited.

THE CONGREGATIONAL BOARD OF PASTORAL SUPPLY.

610 Congregational House, Boston.

Directors. — Rev. Watson L. Phillips, D.D., Chairman; Sylvanus G. Morse, Treasurer; Appleton P. Williams, Auditor; Rev. Morris E. Alling; Rev. Robert E. Brown; Rev. Gideon A. Burgess; Rev. Frederick E. Emrich, D.D.; Rev. John P. Garfield; Judge Warner A. Graham; George F. Kendall; Arthur S. Lane; Rev. Frank W. Merrick, D.D.; Rev. Paris E. Miller; Prof. Warren J. Moulton, D.D.; Rev. D. Augustine Newton, D.D.; Oscar A. Phelps; Rev. Oliver D. Sewall; Rev. Edward R. Stearns; Irwin W. Tapley; Rev. H. P. Woodin, D.D.

Secretary. — Rev. Arthur J. Covell.

This Board is maintained and controlled by the Congregational Conferences of the six New England states. It is an advisory agency in aiding pastoral settlements. Its rule is to make recommendations to a church only in response to direct official request. It is the servant of the churches, and is entirely responsible to them.

Our business is to set before the churches clear and impartial and considerate testimonies relative to ministers concerning whom they make inquiries. We give names of men available for the pastorate, if that is desired; and we designate and engage men to preach with reference to settlement whenever that may be left with us. We also furnish temporary or occasional supplies wherever they may be wanted. The Secretary visits churches upon request, supplying the pulpit and meeting the committee of the church.

The Secretary also visits the theological seminaries, that he may, so far as possible, know personally the men of the senior classes who are ready for settlement. And as far as desired, and other duties permit, he speaks before associations of churches and ministerial unions in the interests of the work for which the Board stands.

The work of the office is large and increasing. We have carefully recorded statements concerning more than half of all the Congregational ministers in the country, and of nearly all those in New England. The churches served by us are most largely in the New England states, but our business reaches to almost every state, and passes even a little beyond the bounds of the Union.

The records of our office contain important facts relative to the churches that have corresponded with us. They cover preaching engagements of every sort made through our agency, and they include copies of all letters descriptive of ministerial standing and capacity. Nothing is done that is not put within reach of authorized inspection.

It is not meant that anything should be done as a matter of merely personal favor or disfavor. It is not intended either that the individual judgment of any one person should be much put forward as of decisive weight. In matters concerning ministerial character and capacity it is meant that there should be gathered in, as far as possible, the general judgment of discerning men who have had opportunities of knowledge; and it is the business of the Secretary to place this general judgment as best he can before those who have need to know and the right to know what it is.

The expenses of the Board are borne chiefly by contributions from the churches of New England, through the treasuries of the State Conferences. Fees are charged, however, to ministers for the furnishing of opportunities for the occasional supplying of pulpits, and also for aid in securing pastoral settlements outside of New England. Within New England, there is no settlement fee. No charge is made to churches anywhere. But churches outside of the six cooperating states have often assumed the payment of office fees which might otherwise have been paid by the ministers concerned.

BOSTON SEAMAN'S FRIEND SOCIETY.

Office: Room 306, Congregational House, Boston.

ORGANIZED in 1827 by a body of Congregational ministers and laymen in Dr. Lyman Beecher's church, the basement of which was at that time the home of the American Board. Incorporated in 1829.

President. — SAMUEL USHER. *Recording Secretary.* — CHARLES F. STRATTON.

Vice-President. — FRANKLIN P. SHUMWAY. *Treasurer.* — CHARLES F. STRATTON.

Board of Managers. — The officers above named and William A. Paine, Edward B. Wilder, George F. Kendall, Herbert J. Keith, John Gordon, Rev. Edwin H. Byington, D.D., Rev. Lucius H. Thayer, D.D.

AND THE FOLLOWING REPRESENTATIVES OF THE STATE CONFERENCES:

Rev. DANIEL I. GROSS, Portland, Me.
CHARLES H. WALKER, Portsmouth, N. H.
HORACE C. PEASE, Hartford, Vt.
GEORGE I. ALDEN, Worcester, Mass.
Rev. EDWARD L. MARSH, Providence, R. I.
LIVINGSTON W. CLEAVELAND, New Haven, Conn.

Corresponding Secretary. — Rev. MERRITT A. FARREN.

Object. — This Society, a Congregational one endorsed by the National Council at Grand Rapids, is devoted to the material, moral and spiritual welfare of seamen. It aims to promote temperance, thrift, morality and religion among a class of men whose privations and hardships, temptations and perils are extreme, and who at the same time respond to helpful moral and religious influences more readily than any other class of men. It also undertakes to provide these men with social entertainment and relieve their wants when shipwrecked and destitute.

Scope. — This work is not local. It has to be done where seamen are, at large commercial centers like Boston, or on great thoroughfares of commerce, like Vineyard Sound. The work is necessarily prosecuted at points on the coast, but it cares for sailor boys who have come from every state in the Union.

The work is not only for sailors from every part of our land, but for men of every race and nation. These men are followed by correspondence to all parts of the world; so that while this work has its center upon our coasts, its circumference includes all seas and shores where sailors may be found.

Methods. — The work is not simply preaching to sailors, but a large and varied ministry to all the wants of seamen. Good reading is supplied to men remote from books and news stands. Entertainments, concerts, and sailors' suppers are given for the social side of the sailor's life; the earnings of men are received and placed on deposit, with interest; invalids in naval or marine hospitals are visited with cheer and comfort. Power launches are maintained to minister to the wants of Jack afloat as well as ashore. Food, clothing and shelter are supplied to men shipwrecked and destitute at all seasons, especially in the rigors of winter. Large numbers of these unfortunates are cared for every year.

Results. — Many men have been led to save their earnings, an aggregate of many thousands of dollars. Hundreds of men have been helped and befriended in time of dire distress. Many thousands have had a cheery and homelike place of resort in reading-rooms, fitted up with games as well as with books and magazines. All this is additional to the regular evangelistic work of the Society, which is unsurpassed in its way.

But the most noteworthy results of the work are of that intangible kind, effecting the heart and life, which cannot be tabulated. In our Sailor's Rest and Chapel, 287 Hanover St., Boston, religious meetings are held regularly and are well attended. There are some 4,200 merchant sailors and navy men connected with our Christian temperance sailor society, the Anchor Alliance. At our Vineyard Haven Bethel there are conversions nearly every week in the year, and in recent years more than 1,950 sailors have united in a bond of Christian fellowship known as the "Hold Fast," and with these men the Chaplain is in constant correspondence. The spiritual value of the work accomplished is beyond all estimate.

Needs. — The Society needs an annual contribution from every Congregational Church, Sunday school, and C. E. Society. It greatly needs at this time generous gifts from individuals to enable the Society to meet adequately the increased work and responsibilities which the World War brought. It needs to have its revenues supplemented by an occasional bequest from generous patrons whose living gifts may fail us.

FORM OF BEQUEST.

I give and bequeath to the Boston Seaman's Friend Society the sum of $..... to be applied to the charitable uses and purposes of said Society.

FEDERAL COUNCIL OF THE CHURCHES OF CHRIST IN AMERICA.

National offices: 612 United Charities Building, 105 East 22d St., New York. Dr. Robert E. Speer, President; Rev. Charles S. Macfarland, Rev. Samuel M. Cavert, General Secretaries.

Washington office: 937 Woodward Building, Washington, D. C. Bishop William F. McDowell, Chairman; Rev. E. O. Watson, Secretary; General Committee on Army and Navy Chaplains.

Chicago office: 19 South La Salle St., Chicago, Ill. Rev. Herbert L. Willett, representative.

The Federal Council unites, in expression and service, thirty-one constituent denominations, including the Congregational churches through action taken by the National Council.

The Council includes 148,532 local churches, with about 20,000,000 communicants.

It is an official body through which the Protestant evangelical churches of the nation not only manifest their mutual sympathy, but may speak with one voice and work together in matters of common interest and purpose.

The Council, in addition to the direct work of the national offices, the representative at Chicago, and the office at Washington, operates through commissions and committees, the more important of which are as follows:

COMMISSION ON THE CHURCH AND SOCIAL SERVICE.

This commission unites the social service departments of the churches in matters of social regeneration. Rev. Worth M. Tippy, Executive Secretary.

COMMISSION ON INTERNATIONAL JUSTICE AND GOOD-WILL.

This commission is carrying out plans to assist the churches to make their interest more effective in securing international good-will.

COMMISSION ON CHRISTIAN EDUCATION.

This commission is studying the field of Christian education as a whole and endeavoring to secure the most effective cooperation among the various educational agencies of the church. Rev. William Adams Brown, Chairman.

COMMISSION ON EVANGELISM AND LIFE SERVICE.

This commission undertakes to bring the work of evangelism under the immediate direction of the churches, and to secure a united approach to the task. Rev. Charles L. Goodell, Executive Secretary.

COMMISSION ON COUNCILS OF CHURCHES.

This commission is engaged in the forming of inter-church councils or federations in all communities. Rev. Roy B. Guild, Executive Secretary.

COMMISSION ON RELATIONS WITH THE ORIENT.

For helpful relations between East and West. Rev. Sidney L. Gulick, Secretary.

COMMISSION ON TEMPERANCE.

Carries on educational work and issues periodicals and literature. Hon. Carl E. Milliken, Chairman.

COMMISSION ON RELATIONS WITH FRANCE AND BELGIUM.

This commission is to support and strengthen the evangelical forces in France and Belgium. It has a corresponding committee in Paris. William Sloane Coffin, Chairman.

COMMISSION ON RELATIONS WITH RELIGIOUS BODIES IN EUROPE.

The purpose of this commission is to cooperate with the evangelical forces in Europe in the furthering of their common tasks. Bishop James Cannon, Jr., Chairman.

Set of pamphlet literature describing all departments of Federal Council sent on receipt of 25 cents. Annual Report of Council and Commissions, 25 cents. Progress of Church Federation, 50 cents. Six volumes (Library of Christian Cooperation, $5.00).

The Council is supported in large part by the special contributions of churches and individuals. Subscriptions may be sent to ALFRED R. KIMBALL, *Treasurer*.

THE IOWA CONGREGATIONAL HOSPITAL.

14th and Clark streets, Des Moines, Ia.

Directors. — Rev. Charles Parsons, President; Craig T. Wright, Vice-President; Mrs. L. C. Deets, Secretary; Simon Cassady, Treasurer; E. T. Meredith, L. M. Grimes, Dr. A. M. Linn, Rev. B. R. MacHatton, Dr. C. E. Holloway, Dr. Frederick Alden, Mrs. Belle Bolton, Dr. George Royal, Rev. J. P. Burling, Dr. Harriet Messenger, Thomas Parsons, Dr. E. G. Linn, W. H. Barnard, D. T. Davis, Rev. Wm. Hardcastle, D. M. Douglass.

Mary W. Foss, assistant secretary.
Miss Iva E. Trumbell, R.N., Superintendent.

Committee of the State Conference. — W. B. Whiting, Rev. W. L. Waters, C. E. Lynde. Rev. J. E. Brereton, Rev. B. M. Southgate.

The Iowa Congregational Hospital is the only hospital established by our denomination in the United States. The first building was dedicated in November, 1917. It was built at a cost of about $100,000. It is up to the minute in all modern and scientific construction and equipment, making it an up-to-date hospital.

The Nurses' Training School is accredited by the state. It has a three-year course. Thirty young women are in training. Two separate homes are occupied by our nurses, which are adjacent to the hospital grounds. Young ladies desiring to enter the training school should write the Superintendent regarding entrance requirements.

The Hospital has been fulfilling well its mission. Over 3,845 patients have been treated in the hospital since it was opened and over 100 physicians of all recognized schools, have rendered professional service. There have been 1,557 operations performed and 597 maternity cases. Many states of the Union and Canada have been represented among the patients.

The Hospital Association owns commodious grounds with ample room for a number of new buildings, which are greatly needed. A new building for patients should be built at once. A building should be provided in which to house our nurses upon the hospital grounds.

A gift of $25,000 for the nurses' home would give the privilege of naming the building as a memorial to the donor or the one designated by the donor. Here is a splendid opportunity to erect a fine memorial hospital building or nurses' home to the memory of some loved one and do a service for the relief of the suffering for generations to come.

Other memorials are available. Bequests intended for the hospital should be made payable to the Iowa Congregational Hospital Association. An endowment is needed to provide for the free hospital care of Home Missionary pastors and other Congregational Ministers whose income is not sufficient to provide for the burdens of sickness.

For information regarding the hospital, address Rev. Charles Parsons, President, 328 Century Building, Des Moines, Ia.

THE THEOLOGICAL SEMINARIES.

ANDOVER THEOLOGICAL SEMINARY, Cambridge, Mass.

Chartered, June, 1807.

FACULTY AND INSTRUCTORS.

Edward Young Hincks, D.D., Smith Professor of Biblical Theology, Emeritus.

John Winthrop Platner, D.D., Brown Professor of Ecclesiastical History; Taylor Professor of History; Dean.

Daniel Evans, D.D., Abbot Professor of Christian Theology.

William Rosenzweig Arnold, Ph.D., Hitchcock Professor of the Hebrew Language and Literature.

Willard Learoyd Sperry, M.A., Associate Professor of Practical Theology.

Henry Joel Cadbury, Ph.D., Lecturer on the New Testament.

Archibald Thompson Davison, Ph.D., Instructor in Sacred Music.

Owen Hamilton Gates, Ph.D., Librarian.

Calendar. — The Seminary year begins on the Tuesday following the last Wednesday in September and ends on the third Tuesday in June.

Admission. — Applicants for admission are required to present certificates of college graduation and of church membership, besides personal letters of recommendation. Young men who are not qualified for regular standing may be admitted as special students.

Course of Study. — The primary aim of the Seminary is to prepare men for the practical work of the ministry. The regular course of study, covering three years, and leading to the degree of Bachelor of Divinity, is built upon the fundamental subjects of the Bible, the History of the Church, Christian Theology, Homiletics, and Pastoral Care. There is a considerable range of electives, and these are supplemented by many allied courses in Harvard University and the Episcopal Theological School, open to Andover students. The Hyde and Southworth lectureships provide special instruction in Christian Missions and in Ecclesiastical Polity. The region around Boston offers rich opportunities for the study of churches and church methods, and of various other agencies for social betterment.

Degree. — The degree of Bachelor of Divinity is conferred upon students who satisfactorily complete the three years' course of study, provided they already hold a college degree.

Graduate Students. — Graduates in theology are encouraged to pursue advanced study and research under the personal direction of the professors, and are admitted to advanced courses in the Seminary and in the University.

Library and Museum. — The Andover-Harvard Theological Library contains about 110,000 volumes. The Harvard University Library, containing more than 1,000,000 volumes, is open to students in the Seminary.

For catalogues and further information address the Dean, Andover Theological Seminary, Cambridge, Mass.

ATLANTA THEOLOGICAL SEMINARY.

ATLANTA, GEORGIA.

Open for instruction, 1901.

FACULTY.

Rev. FRANK R. SHIPMAN, B.A., B.D., President, Pastoral Theology.

Rev. ALVAN F. SHERRILL, B.A., D.D., Church History, Theology.

Rev. RALPH GILLAM, Evangelism.

Rev. FREDERICK D. STEVENSON, B.A., B.D., Bible.

Prof. REUBEN D. WEBB, M.A., Religious Education.

Rev. MARCUS L. TAFT., M.A., D.D., Missions.

Rev. WILLIAM W. MEMMINGER, B.A., D.D., Public Speaking.

Mr. D. L. SPOONER, Singing.

The Seminary aims (1) to develop the practical side of the religious life, and thus produce an evangelistic and spiritual ministry; (2) to give the student an insight into modern methods of interpretation, but so as to produce a constructive scholarship; (3) to find God and the Holy Spirit in history and the Church; to see Christ in the lowliest forms of philanthropic endeavor; and thus preach a gospel for the whole life. The Seminary aims to enable the student to have definite convictions and yet a mind open to the advances of scholarship.

The courses of instruction are arranged to meet the needs of the Southern field. The regular theological course embraces three years of study. At its completion the degree of B.D. or B.B.L. is given. The English theological course is designed to meet the needs of many pastors who are desirous of entering upon a course of study, but who are too advanced in age to take the regular college preparatory requirements. In such cases the course embraces three years of study besides the regular English preparatory studies. Special courses for intending Y.M.C.A. and Y.W.C.A. secretaries, for church secretaries, and for social workers are also given in co-operation with the Associations and Churches of the city of Atlanta.

The books of our library will be sent to pastors and teachers, free of cost save postage, to all who comply with the usual rules safeguarding their return.

TERMS OF ADMISSION. — Candidates for admission must be members of some evangelical church. Courses are opened to students of either sex.

EXPENSES. — No charge is made for tuition. Incidental charge for room rent is $10 per year. Board can be obtained for $4.00 per week. A limited amount of student aid is given to worthy men. Preaching and missionary work in connection with the prosecution of studies are possible.

For further information address Pres. FRANK R. SHIPMAN.

BANGOR THEOLOGICAL SEMINARY, Bangor, Me.

Opened, October, 1816.

FACULTY.

David N. Beach, D.D., President, and Fogg Professor of Sacred Rhetoric and Oratory, and Lecturer on Pastoral Theology and Sociology.

Francis B. Denio, D.D., Emeritus Professor of Old Testament Language and Literature.

Warren J. Moulton, Ph.D., D.D., Hayes Professor of New Testament Language and Literature.

Calvin M. Clark, D.D., Waldo Professor of Ecclesiastical History, and Lecturer on Congregational Polity.

John J. Martin, Ph.D., Buck Professor of Christian Theology.

Charles Gordon Cumming, Ph.D., Professor of Old Testament Language and Literature.

Frederick T. Persons, M.A., Librarian.

Mr. Cornelius Edwards Clark, B.A., Instructor in New Testament Greek.

Prof. Herbert Carlyle Libby, Litt.D., of Colby College, Instructor in Vocal Culture.

LECTURER ON THE BOND FOUNDATION.

Prof. Webster Chester, Ph.D., of Colby College, on Evolution.

The sole purpose of Bangor Theological Seminary is to train men and women to become preachers, pastors and teachers, and missionaries. Its primary and all the supplementary means of instruction seek this one end. It is open to Christians of any denomination.

It offers to college graduates and to those who have received equivalent discipline the opportunity to gain a thorough, modern, practical, ministerial training and makes it possible for good students who are thus qualified to complete in three years the studies required for the degree of Bachelor of Divinity.

At the same time it makes provision for those who are belated in beginning their ministerial preparation and who have not had the privilege of the usual full and unbroken academic training. The studies are adapted to their needs, with the hope that they will be able, in a somewhat longer time, to cover the full course. A considerable experience has shown that there are many earnest young laymen in our churches whose early studies, practical experience and natural gifts qualify them to prosecute successfully theological studies. They often become most able and efficient ministers.

Attention is called to the Seminary's Library of over 30,000 volumes, well selected and steadily growing; to its fine gymnasium under a competent physical director; to Convocation Week, with its group of eminent lecturers and its gathering on this occasion from northern New England of a great company of working ministers.

Because of the adoption of the cooperative plan in the boarding-house, the necessary expenses of the student may be kept within very moderate bounds.

The Seminary year extends usually from the last Wednesday in September to the first Wednesday in June.

Requests for catalogues, letters of inquiry, or applications for admission should be addressed to the Corresponding Secretary, Professor Warren J. Moulton.

THE CHICAGO THEOLOGICAL SEMINARY.

Chartered 1855.

For twelve years the Chicago Theological Seminary has been doing business under the present management. Both the routine work and special investigations have developed a program of extensive correspondence and conferences with churches, ministers, and young men and women interested in Christian service. The states of the Interior have afforded the major field for observation, but the eastern states and the Far West have not been left out of the accounting.

While we have no statistics by which to prove it, a certain clear conviction is growing, namely, there are many alert churches and devoted students who are seeking new definitions of church work and better methods for doing it. Young people are interested in Christian service. It may not seem so when the ministry in the abstract is mentioned, but the response grows eager when some concrete phase of religious work is presented.

Again, the church is recognizing its responsibility for bringing together under its leadership various religious influences and undertakings which have been floating about in a detached fashion. This does not mean a letting down of the regular ministry; it does mean an enlarging of the boundaries of activity, a call for a diversified ministry. The outlines of this opportunity may be vague in the mind of the student and of the church, but the direction in which religious life and its expression is moving is distinct; it is in keeping with the irresistible leavening of the social order by the spirit of Jesus Christ.

The total situation is calling for a new front on the part of schools designed to fit men and women for Christian service. Thirty years ago a student who has since done notable things for the kingdom of God in this country and in Asia, decided he could not enter the ministry because he was not taking Greek in college, and so he attached himself to an outside organization. Those were the days when seminaries were insisting that men fit into their study scheme. Today the seminaries are put to it to help men and women who are qualified to prepare for Christian work of a technical kind that they may get the best possible equipment in the light of current needs and individual gifts.

The Chicago Theological Seminary is working upon this readjustment, and in accordance with the case method. This does not mean that we are offering helter-skelter courses; it does mean that we are seeking to meet the reasonable requests of individual students, to administer their cases that they may acquire adequate training for their chosen work, and to secure to them such academic recognition as their student record may warrant.

The affiliation of the Seminary with the University of Chicago makes possible such offerings. With several theological faculties at this center there are afforded large varieties of courses that have to do with both the theory and the practice of Christian service. The student also finds additional and far-reaching courses in the university to fit him with highly technical training for education, for different types of mission work, for administration, or for other special work that he may decide upon.

The arrangement of term periods, of class schedules, and of correspondence work affords a flexibility which enables men of varied ages, experience, and responsibilities to get their training with the maximum economy of time and money. For further information, address,

5757 University Avenue,
Chicago, Illinois.

Ozora S. Davis, *President.*

HARTFORD SEMINARY FOUNDATION.

Incorporated, 1913.

WILLIAM DOUGLAS MACKENZIE, D.D., LL.D., *President.*

The Hartford Seminary Foundation is the corporate name for a group of interdenominational schools, including Hartford Theological Seminary, Hartford School of Religious Pedagogy and Kennedy School of Missions. Each school has its independent faculty, its distinct body of students and its individual curriculum. Taken together they provide scholarly and practical training for the Christian ministry, for the mission field, for the educational work of the Christian Church, and for the various forms of lay service at home and abroad.

Courses in each school are taken by students in the other schools. For example, students in the Seminary and the School of Missions do their work in Pedagogy and Psychology in the School of Pedagogy, and all students of the Foundation receive instruction in Missions in the School of Missions.

HARTFORD THEOLOGICAL SEMINARY.

Founded, 1834.

BOARD OF INSTRUCTION.

W. DOUGLAS MACKENZIE, D.D., LL.D., President, Systematic Theology.
MELANCTHON W. JACOBUS, D.D., Dean, New Testament.
WALDO S. PRATT, MUS.D., Music and Liturgics.
EDWIN K. MITCHELL, D.D., Early Church History.
ALEXANDER R. MERRIAM, D.D. (Emeritus), Pastoral Theology.
ARTHUR L. GILLETT, D.D., Apologetics.
LEWIS B. PATON, PH.D., D.D., Old Testament.
DUNCAN B. MACDONALD, D.D., Semitic Languages.
EDWARD E. NOURSE, D.D., Biblical History and Theology.
CURTIS M. GEER, PH.D., Mediæval and Modern Church History.
CHARLES S. THAYER, PH.D., Librarian, Bibliology.

JOHN W. WETZEL, PH.D., Elocution.
ELBERT C. LANE, B.D., Hebrew and Greek.
HARRIS E. KIRK, D.D., Homiletics.
ROCKWELL HARMON POTTER, D.D., Homiletics.
ROBERT JOHNSTON, D.D., Homiletics.
E. E. S. JOHNSON, PH.D., Research Department.
HERMAN F. SWARTZ, D.D., Pastoral Care.
F. F. VOORHEES, Methodist Polity; C. S. LANE, D.D., Presbyterian Polity; H. J. WHITE, D.D., Baptist Polity; R. M. JONES, LITT.D., Friends Polity.

THE AIM of the Seminary is to prepare men for the ministry of the Gospel at home and abroad. It uses the resources of modern scholarship in the service of the evangelical faith in training for various forms of ministerial work.

THE CURRICULUM requires a definite number of class hours for graduation. These must include certain general topics in theology. Beyond these, freedom of election is allowed, under faculty supervision. Opportunity is thus afforded for a broadly generalized or a closely specialized training. Diplomas are granted to all students completing the regular course. The degree B.D. is given for the completion with special credit of the regular course, including Hebrew and the presentation of an approved thesis.

GRADUATE STUDY is strongly encouraged. The degrees S.T.M. and PH.D. are given under carefully defined conditions. Two fellowships of $700 each per year are offered, each for two years of foreign study; and two of $500 each, for one year of post-graduate study in residence.

THE EQUIPMENT includes a library of 112,000 volumes and 55,000 pamphlets unusually rich in history and liturgics, a museum, a reading room, gymnasium, music-room, etc.

ADMISSION. — Candidates for admission must be members of some Christian church and graduates of some college, except in very special cases. The Seminary is open to women under certain conditions, but on the same basis of scholarship as men.

EXPENSES. — No charge is made for tuition or for rooms except a nominal fee of $25 to cover heat, light, etc. Board is provided under the care of the Students' Association at about $6.00 per week.

SCHOLARSHIP aid is provided for those needing it, varying in amount according to grade standing.

Address inquiries to the DEAN.

HARTFORD SCHOOL OF RELIGIOUS PEDAGOGY.

Founded in Springfield, Mass., 1882. Moved to Hartford, Conn., 1902.

BOARD OF INSTRUCTION.

W. Douglas Mackenzie, D.D., LL.D., President, Christian Doctrine.
Charles S. Lane, D.D., Vice-President, Church History.
Edward H. Knight, D.D., Dean, New Testament.
A. J. William Myers, PH.D., Pedagogy.
George R. Wells, PH.D., Psychology.
Orissa M. Baxter, Home Economics.
————, Instructor in Pedagogy.

Edward E. Nourse, D.D., Old Testament.
Waldo S. Pratt, MUS. D., The Psalms.
————, Missionary Education.

The Primary Aim of the School is to train both men and women for positions of leadership in the field of religious education either in the local church or the organized Sunday-school work. The school provides a thorough practical training for lay workers in other forms of church service, such as pastors' assistants, etc., or in social settlement work or other charitable work.

The Plan of Instruction offers a two years' course for those who are graduates of a good high school or normal school, the studies being arranged in groups according to the field of work planned for. For graduates of colleges or theological seminaries a more advanced course of study is offered, including electives from the whole curriculum of the Theological Seminary and the School of Missions.

Such advanced courses lead to the degrees of Bachelor of Pedagogy, Master of Pedagogy and Doctor of Philosophy.

The Equipment. — The equipment includes lecture rooms and dormitory accommodations in Reed Hall and the free use of the ample library and other equipment of the Theological Seminary.

Expenses per Year. — Tuition, $50; room, with light and heat, $70; board, $180.

Address inquiries to the Dean.

KENNEDY SCHOOL OF MISSIONS.

Organized, 1911.

BOARD OF INSTRUCTION.

W. Douglas Mackenzie, DD., LL.D., President, Christian Doctrine.
Edward W. Capen, PH.D., Dean, Sociology.
William H. Worrell, PH.D., Phonetics.
Lewis Hodous, B.D., Secretary, Missions in China.
Mardiros H. Ananikian, History and Languages of Turkey.
W. C. Willoughby, F. R. G. S., F. R. A. I., Missions in Africa.
Katharine L. Hill, B.A., Missionary Practice.

Waldo S. Pratt, MUS.D., New Testament.
Duncan B. Macdonald, D.D., Muhammadanism.
Curtis M. Geer, PH.D., Latin America.
Charles S. Thayer, PH.D., Business Methods.
Elbert C. Lane, B.D., Old Testament.
L. C. Barret, PH.D. (Sanskrit), S. L. Galpin, PH.D. (Spanish), Drs. Simpson, Steiner, Thompson and Wells (Medical Lecturers). Lecturers on Africa, India, Japan. Tutors in Chinese and Japanese.

The School of Missions furnishes Special Missionary Preparation for missionaries, candidates, and appointees of all Mission Boards. It has served most of the large Mission Boards of the United States and Canada and enrolled students from England and Scandinavia. Its students are in all the great mission fields.

The course is for one or two years.

It specializes in phonetics and language instruction, in missionary practice under the supervision of those who have been foreign missionaries, and in preparation for the various fields and types of missionary service.

It has a phonetics laboratory and the remarkable missionary library, including special collections for different fields, belonging to the Foundation.

Address inquiries to the Dean.

OBERLIN GRADUATE SCHOOL OF THEOLOGY.

OBERLIN, OHIO.

FACULTY.

President, HENRY CHURCHILL KING, D.D., LL.D., Systematic Theology.

Senior Dean, EDWARD INCREASE BOSWORTH, D.D., New Testament.

Junior Dean, GEORGE WALTER FISKE, PH.D., Prac. Theol., Relig. Educ.

KEMPER FULLERTON, A.M., Old Testament

IAN CAMPBELL HANNAH, M.A., D.C.L., Church History.

HERBERT ALDEN YOUTZ, PH.D., Philosophy of Religion, Christian Ethics.

THOMAS WESLEY GRAHAM, D.D., Homiletics and Missions.

SIMON FRASER MACLENNAN, PH.D., Comparative Religion.

DAVIS EDWARDS, PH.B., Public Speaking.

JOHN E. MERRILL, PH.D., Haskell Lecturer, 1920–21.

LOUIS FRANCIS MISKOVSKY, A.M., B.D., Slavic Department.

GEORGE FREDERICK WRIGHT, D.D., LL.D., Emeritus Professor.

ALBERT HENRY CURRIER, A.M., D.D., Emeritus Professor.

ALBERT TEMPLE SWING, A.M., D.D., Emeritus Professor.

OBERLIN GRADUATE SCHOOL OF THEOLOGY is a non-sectarian professional school for college graduates in training for Christian service, in the ministry of the churches, social service in city or country, Young Women's or Young Men's Christian Association work at home or abroad, Christian teaching, or foreign missionary service. Oberlin has always been independent by charter but in friendly co-operation with Congregational work.

EQUIPMENT. — The Finney Memorial Chapel; the Carnegie Library, with 209,000 bound volumes; the Warner Gymnasium; Council Hall, with suites of rooms for 60 students; and the Men's Building, social center for all men's interests.

TERMS OF ADMISSION. — College graduation and church membership *required.* No discrimination has ever been made against sect, sex, race, or color. This year the regular theological students represent 12 Christian denominations.

DEGREES IN COURSE. — The degree of *Bachelor of Divinity* is granted at the completion of the three-years' theological course, including 90 semester hours of work, nearly one half of which is elective, chosen from a broad range of courses. The degree of *Master of Arts* may be earned by one year of graduate study in theological or college courses. The advanced degree of *Master of Theology* (S. T. M.) is granted after a fourth year of theological study completed with high credit.

SPECIAL ASSETS. — Close affiliation with a great cosmopolitan college, sharing its university privileges, its enthusiasm of numbers, its scholarly standards and fine Christian ideals. A unique center of broad missionary interests and one of the largest Student Volunteer bands in the country. Unusual musical advantages of a great college of music. A rare social opportunity, with broad influence as chaplains in numerous college boarding halls. Very moderate expenses and ample opportunity for self-support. The usual scholarships and prizes.

For illustrated catalogue and further information address the Junior Dean.

(ADV)

PACIFIC SCHOOL OF RELIGION, Berkeley, Cal.

An Undenominational School of Congregational Origin.

Opened for service, 1869; established at Berkeley, 1901.

FACULTY.

Charles Sumner Nash, a.m., d.d., President Emeritus and Professor of Church Polity.

William Frederic Bade, b.d., ph.d., Acting Dean, Professor of Old Testament Literature and Semitic Languages.

John Wright Buckham, d.d., Professor of Christian Theology.

Chester Charlton McCown, b.d., ph.d., Professor of New Testament Literature and Exegesis.

George Tolover Tolson, a.m., b.d., Librarian and Professor of Church History.

Herbert Francis Evans, b.d., ph d., Professor of Religious Education.

Kenneth J. Saunders, Lecturer on History of Religions and Missions, Second Semester, 1920–21.

The Faculty is further strengthened by cooperation with Pres. Claiborne Milton Hill, d.d., and faculty of the Berkeley Baptist Divinity School, and Pres. Earl Morse Wilbur, m.a., d.d., and faculty of the Pacific Unitarian School.

Also, from the University of California, George Malcom Stratton, ph.d., Professor of Psychology; Charles Mills Gayley, litt.d., ll.d., Professor of the English Language and Literature; Chauncey W. Wells, a.b., Professor of English Composition and Rhetoric; Alexis F. Lange, ph.d., Professor of the Theory and Practice of Education; George P. Adams, ph.d., Professor of Philosophy; Jessica B. Peixotto, ph.d., Professor of Sociology; William Popper, ph.d., Associate Professor of Semitic Languages and Literature; Chas. H. Rieber, ph.d., Professor of Logic; Charles E. Rugh, ph.d., Professor of Education.

The School is located at Berkeley, the seat of the University of California. It is thus enabled to avail itself freely of the advantages of this University, among the foremost in the United States, all of its courses being open, without cost, to the theological students. Courses by the professors of the University above named have been incorporated in the theological curriculum, these men forming, to all intents and purposes, an associate faculty. The Library of the University (over 350,000 volumes) and the special library of the school (15,000 volumes) afford large opportunities for special study. Instruction in medicine can be had in the Medical School of the University, and better preparation in the languages of China and Japan can be had than in the Orient itself. The climate is remarkably even, constantly cool, stimulating and favorable for study during the entire year, knowing nothing of debilitating spring changes or prostrating summer heats.

The main purpose is to train men for the practical ministry. The usual courses in Exegetical, Historical, Systematic and Practical Theology are provided. The prescribed courses, about two thirds of the whole, cover the fundamental parts of all departments. For the rest the student, so far as prepared, is allowed to choose freely among electives covering all recognized branches. These courses are arranged in four groups — pastorate, religious education, social service, missions. Eighty units of credit are the required minimum for graduation, a unit representing one class-room exercise a week for a half year. Hebrew and Greek are not required for the degree of b.d., but unusual facilities are furnished for acquiring them. The University of California has established an excellent course in modern charities.

The Seminary is open to students of every Christian denomination, to women as well as to men. A college degree is required for admission to regular standing as a candidate for the b.d. degree. Advanced courses are provided for graduate students. Special students may be received, as in the University, to such studies as they are qualified to pursue.

Regarding expenses and pecuniary aid, and for further information, address Dean Bade.

The next year begins August 15, 1920.

TALLADEGA THEOLOGICAL SEMINARY, Talladega, Alabama.

Open for service in 1872.

FACULTY AND INSTRUCTORS.

Rev. Frederick A. Sumner, a.m., President.
Rev. James Putnam O'Brien, b.d., d.d., Dean, Professor of Theology and Church History.
Rev. William Harvard Holloway, b.d., d.d., Professor of Applied Sociology and Church Methods.
Rev. Charles Arthur Jaquith, b.d., a.m., Professor of Biblical Literature.
Rev. James Hyslop, b.d., a.m., ph.d., Professor of Homiletics.

Edwin Chalmers Silsby, ll.d., Lecturer on the Civil Law.
Miss Kate Waldo Peck, mus. b., Instructor in Voice Culture and Church Music.
James T. Cater, a.m. Instructor in Education.

Maintenance and Relation to Talladega College. — Talladega Theological Seminary is the one Theological Seminary maintained by the A M.A. for the training of Negro ministers. It is a coordinate department of Talladega College, and by a system of cross-credits, students can take college and seminary degrees in six years. Similar work in the colleges of the same rank as Talladega is accepted in the Seminary.

Aims. — The Seminary stands for character, scholarship, and service. It aims to develop leadership among a great and needy people, through long and severe training under competen guidance.

Courses of Study. — The Seminary maintains two distinct courses of study — the Theological and the Bible Institute. Courses are offered in Social Service Practice, Community Methods, Rural Economics, Music, Religious Education and Sunday School Methods. Emphasis is given to the study of the English Bible, pursued in a reverent spirit and according to modern historical methods.

The College and Seminary offer courses in the Bible, Christian Doctrine, Social Service, Church History, Missions and the History of Religion, looking toward Y.M.C.A., Y.W.C.A., and other forms of Christian Service.

Requirements for Admission and Graduation. — For the Theological Course, the four years of college are desirable. As this is not in all cases feasible, men having two years of college work are accepted. Upon completion of the course the degree of b.d. is given. Two years of Greek are offered to all who have had two years of preparatory Greek. For admission to the Bible Institute Course, the student should have completed the eighth grade, and when the course is finished he receives a certificate. The Seminary offers a correspondence course to non-resident pastors.

Equipment and General Advantages. — The Seminary is housed in a commodious building, equipped with steam heat, electric lights and a shower bath. Students have the advantage of the college and Seminary library, of college classes and student societies. All denominations are received on equal terms.

Expenses. — Tuition and rooms are free. Students pay for board, laundry and incidental fees. The bare necessities are not less than $115 a year. There are opportunities for self-help, and some student funds are available under certain conditions for those whose scholarship is satisfactory.

For further information, address Dean James P. O'Brien.

UNION THEOLOGICAL COLLEGE

Incorporated 1916, Chicago, Ill.

WM. E. BARTON, D.D., *Chairman;* JOHN R. NICHOLS, D.D., *Vice-Chmn. of Board.*
Rev. W. A. ROWELL, *Examiner for Illinois Congregational Conference.*

FACULTY

President. — JAMES ALEXANDER JENKINS, A.M., D.D. Theology.
Registrar and Librarian. — REINERT A. JERNBERG, D.D., Greek, Associate in Bible.
Director of Foreign Students. — OTTO C. GRAUER, D.D. English Language and Literature.
Executive Secretary. — CYRUS A. OSBORNE, A.M., D.B. Congregational Polity and Bionomics
*HERMAN F. A. OBENHAUS, A.M., D.D. Church History.
CHARLES EMERSON PEET, A.M. Astronomy and Geology.
EDWIN E. AUBREY, A.M. Associate in Bible.
WILLIAM E. BARTON, D.D., LL.D. Homiletics.
ALGOTH OHLSON, A.M., D.B. Ethics, Social Science, Swedish Studies.
FRIDOLF RISBERG, D.D. Emeritus in Swedish Department.
HJALMAR SALMI, A.M. Finnish Studies.
GILBERT WILSON, PH.D., D.D. Pastoral Theology.

* Resigned to accept appointment as Superintendent of German Congregational churches.

PROFESSORIAL LECTURERS.

ERNEST BOURNER ALLEN, D.D. Present Day Evangelism.
CLARENCE A. BECKWITH, D.D. Psychology of the Christian Life.
ROBERT W. GAMMON, D.D. Religious Education.
OZORA S. DAVIS, D.D. Biblical Homiletics.
J. W. F. DAVIES, D.D. Problems of Adolescence.
CLARENCE T. BROWN, D.D. A Prophetic Ministry.
HARRY T. STOCK, A.M. The Rural Church.
JOSEPH M. ARTMAN, A.M., D.B. Rural Church Organization.
QUINCY L. DOWD, D.B. Organizing a Community.
JAMES R. MULLENBACH, A.M. The Church and Industry.
CLYDE MCGEE, D.B. Social Problems and Prophecies.
JOHN R. NICHOLS, D.D. The Church and Its Problems.
VON OGDEN VOGT, A.M., D.B. Artistic Elements in Worship.
DORA D. OLMSTEAD. Elementary English and Story Telling.

The College is openly and frankly interdenominational in its attitude and appeal, and students of various denominations are now in attendance upon equal terms. It was organized, however, by Congregationalists and took over the undergraduate and foreign work of the Chicago Theological Seminary; its Faculty and Board of Directors are nearly all Congregationalists.

The College is centrally located, adjoining the New First Congregational Church, which offers unusual opportunity for church work and worship. High School graduation is the standard requirement for entrance. The usual seven-year college and seminary curriculum is systematically abridged into four years by selecting the most essential theological and as many college studies as can be provided in the time available.

The ten major branches included are as follows:

(1) The history, contents and use of the English Bible.
(2) Preaching, Evangelism and Pastoral Ministry.
(3) The History of Religion among the Nations.
(4) Christian Faith and Theology.
(5) Religious Education and Social Christianity.
(6) Ancient and Modern History.
(7) English Language and Literature.
(8) The Natural Sciences.
(9) Psychology, Ethics, Philosophy.
(10) Ecclesiastical and Civic Organizations, Denominational Polity, Missions.

The College offers the degree of Bachelor of Theology (TH.B.) to those fully qualified who complete the course in a satisfactory manner and present a thesis of not less than five thousand words on a subject acceptable to the committee on graduation. In no case will the College bestow its degree upon students who have not met the requirements — a high-school course or its full equivalent, a satisfactory completion of the course of study, and an acceptable thesis.

For information address the President or the Secretary, 44 North Ashland Boulevard, Chicago, Ill.

DIVINITY SCHOOL OF YALE UNIVERSITY, NEW HAVEN, CONN.

Opened for service, 1822. This School is undenominational, but is mentioned as having had a Congregational origin and early history.

FACULTY AND INSTRUCTORS.

ARTHUR TWINING HADLEY, PH.D., LL.D., President.

CHARLES REYNOLDS BROWN, D.D., LL.D., Dean on the Justus S. Hotchkiss Foundation and pastor of the University Church.

FRANK CHAMBERLIN PORTER, PH.D., D.D., Winkley Professor of Biblical Theology.

BENJAMIN WISNER BACON, LITT.D., D.D., LL.D., Buckingham Professor of New Testament Criticism and Interpretation.

E. HERSHEY SNEATH, PH.D., LL.D., Professor of the Philosophy of Religion and of Religious Education.

WILLISTON WALKER, PH.D., D.D., L.H.D., Titus Street Professor of Ecclesiastical History.

HENRY HALLAM TWEEDY, M.A., Professor of Practical Theology.

HENRY BURT WRIGHT, PH.D., Stephen Merrill Clement Professor of Christian Methods.

DOUGLAS CLYDE MACINTOSH, PH.D., Dwight Professor of Theology.

LUTHER ALLAN WEIGLE, PH.D., D.D., Horace Bushnell Professor of Christian Nurture.

KENNETH S. LATOURETTE, PH.D., D. Willis James Professor of Missions.

GEORGE DAHL, PH.D., Assistant Professor of Old Testament Literature, and Director of Religious Work.

JOHN CLARK ARCHER, M.A., B.D., Assistant Professor of Missions.

ROLAND H. BAINTON, B.D., PH.D., Instructor in Church History.

CHARLES CUTLER TORREY, PH D., D.D., Instructor in Semitic Languages.

CHARLES FOSTER KENT, PH.D , Instructor in Biblical Literature.

GEORGE BAPTISTE HATCH, B.D., Instructor in Elocution.

RELATION TO THE UNIVERSITY. — The Divinity School is one of the coordinate departments of Yale University. The studies are grouped in five departments, each leading to the degree of B.D. These departments are those of (1) Pastoral Service, (2) Missionary Service; (3) Religious Education, for teachers of the Bible in Colleges and other advanced posts of Christian teaching; (4) Social Service, for training in practical philanthropy based on sound economic and sociological principles; (5) History and Philosophy of Religion (leading also to the degrees of M.A. or PH.D.). A graduate, or fourth-year class, for advanced study is also offered.

OPPORTUNITIES FOR SELF-HELP. — The scholarship funds of the school are used to create opportunities through which the students may receive training for their future work.

APPLICATION FOR ADMISSION. — The condition of admission is a liberal education at some college or university. Catalogues and forms of application for admission may be obtained by addressing the DEAN, Yale Station, New Haven, Conn. The next year will begin on Thursday, Sept. 29, 1921.

SUMMARY OF OFFICERS AND STUDENTS, 1920–21, AND TOTALS FOR PRECEDING YEARS.

Seminary	Professors	Instructors and Lecturers	Resident Licentiates or Fellows	Advanced or Graduate Class	Undergraduate Students					Grand Total Students
					Senior	Middle	Junior	Special	Total Under-Graduates	
Andover	4	2	—	5	5	3	4	1	13	18
Atlanta	3	1	—	—	1	2	8	5	16	16
Bangor	5	3	—	3	4	11	5	—	20	23
Chicago	6	3	2	2	13	13	13	22	61	65
Hartford	21	22	3	34	44	15	19	5	83	120
Oberlin	7	2	—	3	5	11	8	—	24	27
Pacific	5	4	—	5	2	4	15	26	47	52
Talladega	4	4	—	—	—	—	7	9	16	16
Yale	14	6	26	12	37	34	25	28	124	162
Totals 1920–21	69	47	31	64	111	93	104	96	404	499
" 1919–20	75	53	7	49	117	67	99	56	339	395
" 1918–19	63	47	7	24	80	45	46	29	200	230
" 1917–18	65	59	8	23	99	84	70	37	290	321
" 1916–17	72	57	10	31	102	117	120	86	425	466
" 1915–16	68	58	7	33	120	115	165	97	497	537
" 1914–15	75	53	8	41	121	139	139	70	469	518
" 1913–14	77	52	10	39	137	124	161	71	493	542
" 1912–13	74	52	8	36	125	115	140	65	445	489
" 1911–12	74	53	7	39	107	114	123	48	392	438
" 1910–11	71	46	13	43	109	115	127	27	378	434
" 1909–10	65	53	12	27	104	102	117	49	371	411
" 1908–09	65	53	8	24	87	103	113	54	357	389
" 1907–08	63	50	7	45	77	81	122	85	365	417
" 1906–07	68	49	7	42	91	93	95	113	391	440
" 1905–06	68	45	6	34	99	90	112	70	371	411
" 1904–05	65	40	8	34	110	94	108	51	363	405
" 1903–04	68	41	14	38	109	92	109	31	341	393
" 1902–03	62	38	12	39	104	98	110	38	350	401
" 1901–02	61	27	13	45	104	88	96	33	320	379
" 1900–01	58	22	19	34	99	97	94	34	325	378
" 1899–00	59	21	22	17	104	84	85	69	342	381
" 1898– 9	64	25	27	10	103	107	95	66	371	408
" 1897– 8	64	25	19	28	113	97	112	111	433	480
" 1896– 7	64	25	24	22	124	110	122	130	486	532
" 1895– 6	63	20	19	24	117	114	121	108	460	503
" 1894– 5	58	27	23	16	129	119	130	81	459	498
" 1893– 4	52	27	15	29	124	148	146	102	520	564
" 1892– 3	52	38	11	29	117	128	163	137	545	585
" 1891– 2	46	39	12	22	109	124	147	182	562	596
" 1890– 1	46	35	9	33	120	117	143	169	549	591
" 1889–90	47	27	10	22	117	120	130	189	556	588
" 1888– 9	47	27	7	22	92	113	132	153	549	519
" 1887– 8	46	21	9	23	92	101	114	113	420	452
" 1886– 7	44	22	10	19	100	104	103	86	393	422
" 1885– 6	44	18	7	28	86	101	126	53	366	401
" 1884– 5	44	18	6	6	96	87	107	32	322	344
" 1883– 4	47	11	9	16	74	97	90	23	284	309
" 1882– 3	39	24	3	25	84	73	100	15	272	300
" 1881– 2	32	27	13	21	94	86	79	16	275	309
" 1880– 1	36	19	11	6	89	90	93	7	279	296
" 1879–80	36	15	17	.....	96	96	90	16	298	315
" 1878– 9	39	13	8	.....	82	101	96	31	310	318
" 1877– 8	35	19	13	.....	83	99	109	36	327	340
" 1876– 7	35	22	—	.....	87	93	103	29	312	320
" 1875– 6	36	22	9	.....	70	98	99	36	303	312
" 1874– 5	37	22	13	.....	102	86	93	35	316	329
" 1873– 4	35	16	12	.....	83	105	103	36	327	339
" 1872– 3	35	11	13	.....	93	88	116	32	329	342
" 1871– 2	34	12	16	.....	74	89	92	23	278	294
" 1870– 1	32	11	18	.....	72	73	98	29	272	290
" 1869–70	31	9	7	.....	74	72	81	13	240	247
" 1868– 9	31	11	16	.....	87	68	65	18	238	254
" 1867– 8	26	11	9	.....	97	92	65	4	258	267
" 1866– 7	25	10	16	.....	51	98	85	8	242	258
" 1865– 6	22	10	19	.....	53	58	84	10	205	224
" 1864– 5	24	9	19	.....	66	53	43	—	162	181

COLLEGES, WITH NAMES OF PRESIDENTS, TREASURERS, NUMBER OF VOLUMES IN LIBRARIES AND INVESTED FUNDS.

Some of the colleges named below are undenominational, but in one way or another have had historical relation to Congregationalism.

Name	Organized	Place	President or Dean	Treasurer	No. of Instructors and Administrative Officers	Total No. of Students	Volumes in Library	Amount of Productive Funds**
*Amer. Internat'l Col.,	1885	Springfield, Mass.	Chester Stowe McGown, Chancellor,	Charles F. Warner,	25	169	6,000	$
Amherst College,	1821	Amherst, Mass.	Alexander Meiklejohn, PH.D.,	Harry W. Kidder,	56	503	126,000	4,000,000.00
*Atlanta University,	1867	Atlanta, Ga.	Rev. Edward T. Ware,	Rev. Myron W. Adams,	39	560	15,000	148,098.70
*Beloit College,	1846	Beloit, Wis.	Melvin A. Brannon, PH.D., LL.D.,	E. B. Kilbourn,	46	684	65,000	1,724,894.96
Bowdoin College,	1794	Brunswick, Me.	Kenneth C. M. Sills, LL.D.,	Samuel B. Furbish,	38	400	122,000	2,648,392.52
*Carleton College,	1866	Northfield, Minn.	Donald J. Cowling, PH.D., D.D., LL.D.,	Frederick J. Fairbank,	85	709	45,000	1,250,000.00
*Colorado College,	1874	Colorado Springs, Colo.	C. A. Duniway, PH.D., LL.D.,	W. W. Postlethwaite,	58	700	76,000	1,640,000.00
Dartmouth College,	1769	Hanover, N. H.	Ernest Martin Hopkins, LITT.D., LL.D.,	Halsey C. Edgerton	160	1,875	150,000	5,000,000.00
*Doane College,	1872	Crete, Neb.	John Newton Bennett, A.B., A.M., LL.D.,	Perry Clayton Swift,	22	198	14,558	328,785.31
*Drury College,	1873	Springfield, Mo.	Thomas William Nadal, PH.D., LL.D.	Bert S. Lee,	24	334	33,000	469,783.00
*Fairmount College,	1896	Wichita, Kan.	Walter H. Rollins, D.D.,	George S. Ricker,	27	324	30,000	22,500.00
Fargo College,	1888	Fargo, N. D.	E. Lee Howard, D.D.,	H. L. Loomis,	29	646	10,500	130,000.00
*Fisk University,	1865	Nashville, Tenn.	Fayette Avery McKenzie, PH.D., LL.D.,	James Thome Fairchild,	63	569	12,000	256,069.40
*Grinnell College,	1847	Grinnell, Ia.	John Hanson Thomas Main, PH.D., LL.D.,	H. W. Somers,	73	820	65,000	1,222,580.73
*Illinois College,	1829	Jacksonville, Ill.	Charles H. Rammelkamp, PH.D.,	William G. Goebel,	19	449	19,000	655,030.00
*Kingfisher College,	1894	Kingfisher, Okla.	Henry W. Tuttle, D.D.,	Elmer Solomon,	14	130	6,500	115,000.00
*Knox College,	1837	Galesburg, Ill.	James L. McConaughy, PH.D.,	Thomas McClelland,	35	776	20,000	971,000.00
*Marietta College,	1835	Marietta, O.	Edward Smith Parsons, L.H.D.,	William W. Mills,	20	316	80,000	784,726.70
*Middlebury College,	1800	Middlebury, Vt.		John A. Fletcher,	46	447	50,000	1,693,515.00
†Mount Holyoke College,	1837	South Hadley, Mass.	Mary E. Woolley, LL.D., LITT.D.,	Walter Bates Adams,	123	787	73,638	1,625,409.69
*Northland College,	1892	Ashland, Wis.	Joseph D. Brownell, D.D.,	Peter Hanson,	20	150	6,000	98,305.81
*Oberlin College,	1833	Oberlin, O.	Henry Churchill King, D.D., LL.D., L.H.D.,	Hiram B. Thurston,	198	1,708	204,500	2,840,930.77
*Pacific University,	1849	Forest Grove, Ore.	Robert Fry Clark,	George A. Warren,	18	225	20,000	200,000.00
*Piedmont College,	1897	Demorest, Ga.	Frank E. Jenkins, D.D.,	Thomas D. Henshaw,	30	249	10,000	107,000.00
*Pomona College,	1887	Claremont, Cal.	James Arnold Blaisdell, D.D.,	Charles E. Walker,	67	743	36,000	1,603,402.86
*Redfield College,	1887	Redfield, S. D.	K. A. Lippenberger,	A. Loomis,	9	63	10,000	
*Ripon College,	1851	Ripon, Wis.	W. H. Barber,	J. W. Wright,	31	470	26,000	330,251.29
*Rollins College,	1885	Winter Park, Fla.	George Morgan Ward, D.D., LL.D.	W. R. O'Neal,	30	325	6,500	400,000.00
†Smith College,	1871	Northampton, Mass.	William Allan Neilson, PH.D., LL.D.,	George Bliss McCallum,	228	1,940	83,200	3,157,000.00
*Straight College,	1869	New Orleans, La.	Rev. Howard A. M. Briggs,	Elbert C. Little,	40	579	2,514	16,574.45
*Tabor College,	1857	Tabor, Ia.	Nelson W. Wehrhan, D.D.,	C. L. Hall,	14	96	19,000	120,000.00
*Talladega College,	1867	Talladega, Ala.	Frederick A. Sumner,	George N. Griswold,	41	624	19,000	246,000.00
*Tillotson College,	1877	Austin, Tex.	F. W. Fletcher,	F. W. Fletcher,	20	250	4,000	
*Tougaloo College,	1869	Tougaloo, Miss.	William Trumbull Holmes,	Will am H. Hamlin,	27	432	5,000	7,000.00
*Washburn College,	1865	Topeka, Kan.	Parley P. Womer, B.D., SC.D.,	Duncan L. McEachron,	63	856	29,000	700,000.00
†Wellesley College,	1875	Wellesley, Mass.	Ellen Fitz Pendleton, LL.D., LITT.D.,	Lewis Kennedy Morse,	188	1,551	92,000	3,540,883.40
*Wheaton College,	1860	Wheaton, Ill.	Charles A. Blanchard,	H. A. Fischer,	25	340	20,000	240,000.00
*Whitman College,	1859	Walla Walla, Wash.	Stephen B. L. Penrose, D.D., LL.D.,	Allen H. Reynolds,	44	710	31,000	1,053,000.00
Williams College,	1793	Williamstown, Mass.	Harry A. Garfield, LL.D.,	Willard E. Hoyt,	63	574	97,128	3,346,307.37
*Yankton College,	1881	Yankton, S. D.	Henry Kimball Warren, LL.D.,	William H. Edmunds,	29	381	8,000	490,887.82

*Women admitted. †Women only. **Indicates only such funds as bear interest.

CITY MISSIONARY SOCIETIES

City	Name	Corresponding Secretary	Address	Total Receipts
(*d*) Boston, Mass.	City Missionary Society of,	Fletcher D. Parker,	14 Beacon st.,	$49,803.60
Boston, Mass.	Cong'l Ch. Union of Boston and Vicinity,			
(*c*) Chicago, Ill.	Congregational Missionary and Extension Society,	Rev. C. S. Laidman,	Room 1309 19 So. La Salle St.,	55,693.90
(*c*) Cleveland, O.	Congregational Union of,	Rev. G. LeGrand Smith,	801 Hippodrome Bldg.,	17,282.70
(*e*) Columbus, O.	Congregational Extension Society of,	Rev. Edward J. Converse,	59 W. Fourth av.,	1,118.32
(*d*) Hartford, Conn.	City Missionary Society of,	L. C. Harnish,	50 Village st.,	10,000.00
(*c*) Kansas City, Mo.	Congregational Union of,	Pres. C. S. Palmer,	836 New York Life Bldg.,	5,622.20
(*b*) Los Angeles, Cal.	Congregational Church Extension Society of,	Rev. Geo. F. Kenngott,	831 So. Hope St.,	7,876.83
(*b*) Milwaukee, Wis.	Congregational Union,	Rev. H. D. Davies,	Wauwatosa, Wis.,	None.
(*c*) Minneapolis, Minn.	Twin City Unions (Minneapolis & St. Paul)	Rev. J. P. Miller,	4016 Columbus av.,	12,511.79
(*c*) New Haven, Conn.	New Haven Congregational Union, Inc.,	Edward F. Goin,	573 Orchard st.,	327.91
(*b*) New York, N. Y.	Cong'l Ch. Extension Society of New York and Brooklyn,	Rev. Charles W. Shelton,	287 Fourth av.,	10,349.14
(*c*) Peoria, Ill.	City Missionary Society	Rev. A. R. McLaughlin,	First Cong'l Church,	1,200.00
(*b*) Philadelphia, Pa.	Congregational City Missionary Society of	Rev. David Leyshon,	314 Snyder av.,	None.
(*c*) Seattle, Wash.	Congregational Church Extension Society of,	Rev. C. R. Gale,	Plymouth Church, 6th & University st.	7,401.00
(*d*) Sioux City, Ia.	Congregational City Society,	H. P. Quincy	304 Motor Mart,	None.
(*c*) Springfield, Mass.	Congregational Union of	A. B. Morrill,	77 Bristol St.,	2,235.00
(*c*) St. Louis, Mo.	Congregational City Missionary Society of,	Rev. Alfred Ray Atwood,	Fountain and Aubert av.,	20,925.41
(*c*) Toledo, O.	Congregational Missionary Society of,	J. Weir Coover,	care Gendron Wheel Co.,	2,052.50
(*c*, *d*) Worcester, Mass.	City Missionary Society,	Rev. E. W. Phillips,	70 Bridge St.,	6,023.00

(*a*) Support of pastors.
(*b*) Aid in building.
(*c*) Both (*a*) and (*b*).
(*d*) Various forms of charitable work; recreational and fresh air, visiting missionaries, etc.
(*e*) Extension of Congregational interests.

CONGREGATIONAL CLUBS.

Name	Organized	Place	President	Secretary	Meetings	Members		Cost	
						No.	Limit	Init.	Ann'l
Ashuelot.	1894	Keene, N. H.	Elgin Jones.	Rev. W. O. Conrad.	3	50	None.	$1.00	$1.00
Berkshire.	1889	Pittsfield, Mass.	Chas. F. Hemingway.	Joseph E. Peirson. (a)	2	163	200	2.00	1.00
Boston.	1869	Boston, Mass.	Wallace C. Boyden,	Theodore E. Stevenson (b)	8	375	400	5.00	10.00
Brooklyn.	1888	Brooklyn, N. Y.	Rev. Ernest Halliday.	William C. McKee. (c)	5	115	None.	None.	10.00
Central.	1902	New Britain, Conn.	Claude G. Beardslee.	Philip C. Jones. (d)	4	185	200	1.00	2.50
Central Illinois.	1894	Peoria, Ill.	L. H. Tracy.	J. C. Miles.	2	250	None.		2.50
Central New Hampshire.	1891	Manchester, N. H.	Willis E. Lougee.	Rev. G. Edgar Wolte. (e)	3	125	None.	None.	1.00
Chicago.	1883	Chicago, Ill.	Harry J. Dunbaugh.	Ralph Wendling Cooke. (f)	6	350	400	5.00	10.00
Cleveland, Western Reserve Cong'l Club of.	1875	Cleveland, Ohio.	Rev. R. B. Blyth.	R. Shaylor Force. (g)	4	300	None.	1.00	1.00
Columbus.	1889	Columbus, Ohio.	Rev. O. C. Weist.	Prof. F. C. Blake. (h)	3	115	None.	None.	1.00
Connecticut.	1877	Hartford, Conn.	George S. Godard.	Harvey B. Brainard. (i)	4	247	250	2.00	3.00
Connecticut Valley.	1882	Springfield, Mass.	Edward C. Purrington.	Rev. Jesse G. Nichols. (j)	5	350	400	2.00	1.00
Essex.	1872	Salem, Mass.	Rev. Albert A. Madsen, PH.D.	Rev. Leslie C. Greeley. (k)	4	220	None.	None.	1.00
Fall River.	1892	Fall River, Mass.	Rev. Payson W. Lyman.	Rev. Benjamin B. Earl. (l)	2	65	None.	None.	5.00
Franklin County.	1907	Greenfield, Mass.	G. E. Taylor, Jr.	C. W. Dinsmore. (m)	3	140	None.	1.00	1.00
Highland.	1903	Cummington, Mass.	W. H. Baker.	Rev. Charles Baldwin.	3	57	None.	2.00	2.00
Lowell.	1898	Lowell, Mass.	Haven G. Hill.	Louis Alexander. (n)	5	230	None.	None.	1.00
Milwaukee.	1894	Milwaukee, Wis.	Dr. H. G. Morton.	Ernest W. Lyman. (o)	4	125	None.	None.	1.00
Minnesota.	1878	Minn. & St. Paul, Minn.	Rev. Harry Blunt.	Rev. Edward A. Drake (p)	7	300	None.	None.	2.00
New Haven.	1883	New Haven, Conn.	Rev. Theodore B. Lathrop.	William J. Weld. (q)	6	197	200	2.00	6.00
New York & Vicinity.	1879	New York, N. Y.	Rev. Clarence Hall Wilson, D.D.	Charles L. Beckwith. (r)	5	130	None.	None.	10.00
Northeastern Ohio.	1908	Ashtabula, Ohio.	Rev. W. H. Baker.	Rev. John P. Manwell. (s)	9	21	None.	None.	.25
North Essex.	1902	Lawrence, Mass.	Frederic N. Chandler.	Newton P. Frye. (t)	5	122	None.	None.	1.00
Omaha.	1919	Omaha, Neb.	Dr. Frank G. Smith.	Rev. L. E. Potter. (u)	1	125	None.	1.00	None.
Pascataqua.	1891	Dover, N. H.	Rev. Robt. Wood Coe.	Fred L. Smalley.	3	100	None.	None.	2.00
Passumpsic.	1895	St. Johnsbury, Vt.	Frederick W. Baldwin.	Miss Helen L. Graves. (bb)	2	50	None.	1.00	1.00
Portland.	1901	Portland, Me.	Rev. Herbert L. McCann.	Andrew C. Furbush. (v)	5	81	None.	None.	5.00
Rhode Island.	1875	Providence, R. I.	Rev. Arthur H. Bradford, D.D	Ellis L. Yatman. (w)	3	165	None.	None.	7.00
Toledo.	1897	Toledo, Ohio.	George P. King.	Arnold Ericksen.	5	143	None.	None.	.50
Washington,	1892	Washington, D. C.	Rev. Wilmer P. Johnston	Dr. Edson L. Whitney. (x)	4	250	None.	.50	1.00
Wisconsin.	1918	Madison, Wis.	Ernest N. Warner.	Charles B. Hayden. (y)	1	130	None.	1.00	1.00
Worcester.	1875	Worcester, Mass.	Rev. Robert MacDonald, D.D.	Elmer G. Tucker (z)	5	208	250	5.00	6.00
Yellowstone.	1916	Billings, Mont.	Ward H. Nye.	George N. Edwards. (aa)	2	40	None.	None.	1.00

a 104 Appleton Ave.
b 10 State st.
c 102 Court st.
d Meriden.
e Milford.
f 822 S. Wabash ave.
g 206Society for Savings Bldg.
h 2107 Inka ave.
i 36 Pearl st
j South Hadley.
k 33 High St., Marblehead.
l 168 New Boston rd.
m 266 Chapman St.
n 261 Gibson st.
o Wauwatosa
p 3555 2d Ave. S., Minneapolis.
q 270 Edgewood Ave.
r 346 Broadway.
s Austinburg.
t 61 Elm st., N. Andover.
u 2416 Fort St.
v 86 Exchange St.
w City Hall.
x 3411 Oakwood Ter.
y 507 N. Carrol St.
z 302 Main St.
aa 919 N. 30th st.
bb St. Johnsbury Ctr.

ANNUAL STATISTICS OF CHURCHES.

The following pages contain the statistics for 1920, as collected by the statistical secretaries of the several state organizations, and compiled for this publication under vote of the Executive Committee of the National Council. They are of date Jan. 1, 1921, except that changes in pastorates are corrected, as far as possible, until Year-Book proof goes to press. Corrections, however, are not made in summaries of churches and ministers affected thereby. Summary records are as originally reported.

EXPLANATIONS

1. The first name in the list of churches is usually the name of the *place* (town or city) in which the meeting-house is located. This is also the name of its post-office, unless followed by a name in **heavy-faced** type. THIS EMPHATIC TYPE IS USED FOR NAMES OF POST-OFFICES. If this postal word is an adjective, it goes with the preceding name, *e.g.*, "Newton **West**"; if itself a name, it supersedes the other, as "Newton, **Auburndale.**"

2. When a church has failed to report, items of church and Sunday School membership and value of church property are inserted from record in the previous Year-Book. This is done that these items may be included in the summaries and comparative tables, thus minimizing the possibility of the real progress of the churches being unduly diminished by failure of churches to report.

3. Any church given in brackets is one organized since Jan. 1; not included in the summary, but inserted for information.

4. Pastors installed by council are marked "*i*," and pastors recognized by council are marked "*r*"; others in service are considered pastors, except where otherwise distinguished. A blank in the column of "ministers" indicates no pastor at time YEAR-BOOK was published.

5. The tables are *not* A POSTAL GUIDE TO THE ADDRESSES OF MINISTERS; for addresses refer to Alphabetical Lists in the back of the book.

6. Under church "Members," the number "Absent" are included in the figures under "Total." "Rev." under "Removed" includes both discipline and roll revision.

7. An asterisk (*) before a pastor's name indicates that he serves a yoked field. The list of "yoked churches" may be found in the state summary. This list does not give the names of churches but their church numbers according to schedule.

8. Under "Salary" in the summaries, "pastoral units" include the total number of pastors of individual churches, pastors serving yoked fields, and vacant churches reporting amount of salary.

ALABAMA.

General Congregational Conference (White). Officers: Rev. Chas. W. Smith, Andalusia, moderator; Rev. Chas. T. Rogers, Hackleburg, superintendent, registrar and treasurer. Session of 1921: Andalusia, Antioch Church, Nov. 11–13.

Churches: Cities or Towns	Org.	Erctd	Church Clerks	Pastors: Names	Ord.	Ctd.	Members: Ma.	Fe.	To.	Ab.	Admitted: Conf.	Let.	To.	Removed: Dth.	Let.	Rev	To.	Bapt.: Ad.	Inf.	Fam.
1 Addison, Bethel,	1916		Will Arnoton,	* Marion M. Rowe,	'14	'13	5	7	12	0	0	2	2	0	0	0	0	0	0	15
2 Alexander City, Antioch,[a]	1853	1887	Homer T. East,	Randolph T. East,	'03	'20	31	29	60	34	1	0	1	1	0	0	1	1	0	20
3 Andalusia, Antioch, R.A.	1890	1902	David H. White, R.E.	* Chas. W. Smith,	'07	'16	92	106	198	45	10	18	28	1	5	0	6	11	0	60
4 " New Home, R.C.	1894	1894	Mrs. Emma Brooks,	* George H. Bell,	'12	'20	‖27	54	81	10										18
5 Arley, Smith Chapel,	1900	1915	Fletcher V. Robinson, R.1,	* Marion M. Rowe,	'14	'13	18	20	38	2	1	0	1	0	0	0	0	1	0	20
6 Ashland, R. 5,	1892	1896					‖30	31	61											
7 Birmingham, Pilgrim,	1903						0	0	0	0	0	0	0	0	0	0	0	0	0	0
8 Brantley, Indian Creek, R.3	1919	1920	C. P. Pitts,	* J. Pilley Blackwell,	'17	'19	24	17	41	4	16	5	21	2	0	0	2	16	0	50
9 " Liberty, R. 1,	1887	1905	J. W. Blackmon,	* J. Pilley Blackwell,	'12	'20	31	50	81	0	0	1	1	10	4	21	35	0	0	16
10 Calera, Pilgrim,	1890	1910					‖9	11	20											
11 Castleberry, New Hope,[b]	1894	1900	Rev. John H. Williams,	* C. E. Burkett,	'97	'20	4	4	8	0	0	0	0	1	4	2	7	0	0	8
12 Central, Equality,	1890	1850	T. A. Edwards,	* Jesse C. Butler,	'96	'18	‖10	25	35	12										12
13 Clanton, Mountain Springs,	1891	1891		A. C. Wells,	'83	'18	‖9	26	35											
14 Cooper, East View,	1919		J. Frank Nelson,	* Jeffe C. Hunt,	'20	'20	5	3	8	0	2	1	3	0	2	0	2	2	0	0
15 Clio, New Hope, R. 1,	1891	1892	D. J. Teal,	* John E. Deen,	'11	'18	25	24	49	0	0	0	0	0	0	0	0	0	0	0
16 Deatsville, Stony Point,[c]	1894	1911	Mrs. Ophelia Hogans,	* Jeffe C. Hunt,	'20	'20	20	27	47	0	0	1	1	0	3	0	3	0	0	30
17 Delta, Wesley Chapel, R. 6,	1892	1913	George W. Rice, R. 2,	Thomas J. Reynolds,	'01	'20	35	57	92	61	2	0	2	0	2	7	9	2	0	25
18 Dozier, R. 7,	1890	1890					14	11	25	0	0	0	0	0	0	0	0	0	0	0
19 Eclectic, Union, R. 1,	1896	1905	Miss Ethel Isell,	* Jesse C. Butler,	'96	'20	40	48	88	0	2	2	4	0	1	0	1	2	0	40
20 Tallassee, Watson Chapel,[d]	1892	1903	Grady Nails,	* Jesse C. Butler,	'96	'92	‖28	60	88	8										30
21 Fabius, Christian Home,[e]	1908	1906	C. D. Millican, R. 1,	* John J. Thomas,	'00	'13	22	31	53	10	12	0	12	0	0	0	0	10	0	30
22 Florala, Pearl Chapel,	1918		Lee Treadaway,	* Chas. W. Smith,	'07	'18	‖7	10	17											6
23 Garden City,	1918	1890	George W. Green,	* Marion L. Thrasher,	'17	'19	10	14	24	1	0	8	8	1	0	2	3	0	0	10
24 Georgiana, R. 6,	1887						‖6	7	13											
25 Glenwood, Bethel, R. 1,	1909	1909	R. T. Jacobs,	* George H. Bell,	'12	'13	‖17	31	48	5										25
26 Goodwater, Shady Grove,[c]	1870	1874	W. F. Smith,[aa]	* Isaac B. Roberts,	'07	'20	28	18	46	0	0	0	0	0	2	28	30	0	0	35
27 Goshen, Wesley Chapel,[b]	1890	1890	Oscar B. Park,[bb]	* Chas. W. Smith,	'07	'12	27	41	68	2	0	2	2	0	0	0	0	0	0	60
28 Hackleburg, 1st,	1913	1913	John Pope,				10	35	45	0	0	0	0	0	0	0	0	0	0	12
29 " Fairview,	1891	1917	Riley Yielding,				‖17	25	42											
30 Haleyville, Union Grove,	1891	1913	R. M. Moon,[cc]				36	52	88	21	8	5	13	4	2	0	6	8	0	20
31 Hamilton, Mt. Carmel, R.4,	1899		E. F. Faris,	Chas. T. Lunsford,	'14	'18	‖22	23	45	3										18
32 Hanceville, Mt. Grove,[c]	1890	1890	James A. Barnett,	* Joseph P. Bean,	'11	'20	46	54	100	4	6	0	6	1	2	0	3	4	2	25
33 Hartford, Wright's Chapel,[b]	1894	1904	Miss Carrie Woodham,	* John E. Deen,	'11	'18	34	23	57	0	8	0	8	0	0	0	0	8	0	0
34 Headland, Blackwoods, R.1,	1894	1910	Mrs. Rosa C. Riley,	* John E. Deen,	'11	'18	25	29	54	0	5	0	5	1	0	0	1	0	0	40
35 Heflin, Fairview,	1891	1891					‖3	10	13											
36 Henagar, Pilgrim,	1905	1916	Robert Brown,	* John J. Thomas,	'00	'20	42	30	72	6	0	0	0	0	0	0	0	0	0	45

[a] R. 6. [b] R. 3. [c] R. 2. [d] R.F.D. [e] R. 1. [aa] Millerville, R. 2. [bb] Glenwood, R.2. [cc] Phil Campbell,

‖ Inserted by registrar from former figures. * Serves more than one church. See summary for list.

SUNDAY SCHOOLS					GIFTS ON APPORTIONMENT (INCLUDING CONG'L WORLD MOVEMENT)												LOCAL FINANCES			
Superintendents	¶Members	Young People's Societies, Mem.	§Men's Organizations	CHURCH TREASURERS	A. B. C. F. M.	Woman's Foreign Bds.	Congl. Education Soc.	Congl. Church Bldg. Society	Congl. Home Miss. Soc.	Am. Miss. Association	Congl. S. S. Extension Soc.	Ministerial Relief	Totals	‡Woman's Home Federation	Special Congregational Contributions	Undenominational Gifts	Home Expenses	Salaries	Value Church Property	Pilgrim Memorial Fund
1	0	0	0		$0	$0	$0	$0	$0	$0	$0	$0	$0	$0	$0	$0	$84	$15	$0	$0
2	0	0	0		0	0	0	0	0	0	0	0	0	0	0	0	88	0	400	0
3 John A. Adams,	100	35	0	Thompson Adams,	6	28	2	2	65	4	1	1	109	0	6	0	250	†300	1,000	0
4 B. T. King,	33	0	0		0	0	0	0	0	0	0	0	0	0	0	0		‖†100	500	0
5 Cumby Smith,	‖95	0	0		0	0	0	0	0	0	0	0	0	0	0	0	15	5	0	0
6	0	0	0		0	0	0	0	0	0	0	0	0	0	0	0			‖500	0
7	0	0	0		1	1	13	1	1	1	0	0	18	0	1	0	0	0	0	38
8 C. P. Pitts,	35	0	0	C. P. Pitts,	0	0	0	0	0	0	0	0	0	0	15	10	700	70	700	0
9	0	0	0	A. B. Davis,	0	0	0	0	0	0	0	0	0	0	0	0	25	†110	1,000	0
10					0	0	0	0	0	0	0	0	0	0	0	0			‖100	0
11 J. N. Williams,	25	0	0		0	0	0	0	10	0	0	0	10	0	0	0	5	35	300	0
12	0	0	0	T. A. Edwards,	0	0	0	0	0	0	0	0	0	0	0	0		‖30	500	0
13	0	0	0		0	0	0	0	0	0	0	0	0	0	1	0			‖500	0
14	0	0	0	John Nelson,	1	1	0	1	1	1	0	0	5	0	0	0	0	0	180	0
15	0	0	0		3	2	1	2	2	2	0	1	13	0	3	0	5	†204	1,000	0
16 E. W. Tatum,	58	0	0	W. E. Graham,	0	0	0	0	0	0	0	0	0	0	0	0	146	80	2,000	0
17	0	0	0		0	0	0	0	0	0	0	0	0	0	0	0	30	30	750	0
18	0	0	0		0	0	0	0	0	0	0	0	0	0	0	0	0	0	400	0
19 R. L. Woodfin,	28	0	0	S. E. Graham,	0	0	0	0	0	0	0	0	0	0	0	0	55	45	700	0
20 J. T. Nails,	50	0	0		0	0	0	0	0	0	0	0	0	0	0	0		‖60	800	0
21 J. A. Maxwell,	50	0	0		0	0	0	0	0	0	0	0	0	0	0	25	200	100	500	0
22 J. W. Chavis, jr.,	20	0	0	Lee Treadaway,	0	0	0	0	0	0	0	0	0	0	0	0		†50	300	0
23 George W. Green,	42	0	0	Mrs. G. W. Green,	2	1	2	1	15	1	0	0	22	0	2	15	20	253	4,000	0
24	0	0	0		0	0	0	0	0	0	0	0	0	0	0	0			0	0
25 G. B. Chrstian,	45	0	0	Miss Belle Christian,	4	2	1	2	12	3	0	1	25	0	4	0		‖†100	700	0
26 J. H. Saxon,	38	0	0	Luther Machin,	0	0	0	0	5	0	0	0	5	0	0	15	200	†250	1,000	0
27 John O. Stallings,	0	0	0	Oscar B. Park,	0	0	0	0	0	0	0	0	0	0	0	0	150	†210	800	0
28 Chas. T. Lunsford,	45	0	0	Chas. T. Lunsford,	0	0	0	0	0	0	0	0	0	0	0	0	0	0	2,000	0
29 Riley Yielding,	30	0	0		0	0	0	0	0	0	0	0	0	0	0	0			‖1,000	0
30 W. J. Hill,	‖30	0	0	V. A. Nation,	8	3	1	2	6	3	3	1	27	0	0	50	100	0	1,500	0
31	0	0	0		0	0	0	0	0	0	0	0	0	0	0	0		‖60	0	0
32 W. S McGlawn,	109	0	0		0	0	0	0	10	0	0	0	10	0	0	0	0	†300	1,000	0
33 J. W. Woodham,	31	0	0	MissCarrie Woodham,	3	0	0	0	10	0	0	1	14	0	3	0	9	†192	1,000	0
34 J. V. Brackin,	48	35	0	Mrs. Rosa C. Riley,	6	0	0	0	20	0	1	1	28	0	6	0	85	†253	1,000	0
35	0				0	0	0	0	0	0	0	0	0	0	0	0			‖500	0
36 James Brown,	60	0	0	A. N. Leesen,	0	0	0	0	0	0	0	0	0	0	0	25	200	†325	2,500	0

‖ Inserted by registrar from former figures. † Salary includes Missionary Aid.

CHURCHES			CHURCH CLERKS	PASTORS			MEMBERS				ADMITTED			REMOVED				BAPT.		FAM.
Cities or Towns	Org.	Erctd		Names	Ord.	Cld.	Ma.	Fe.	To.	Ab.	Conf.	Let.	To.	Dth.	Let.	Rev	To.	Ad.	Inf.	
37 Houston, Liberty Hill,	1892	1902	M. J. Rowe,	* Marion M. Rowe,			27	29	56	10	1	0	1	0	3	0	3	1	0	20
38 Luverne, Little Creek, **R. 4**,	1913	1914	Mrs. Maggie Bees,	* J. Pilley Blackwell,	'17	'16	30	42	72	5	0	1	1	0	3	2	5	0	0	30
39 Midland City, Christ Hill,[a]	1893	1894	Rev. S. Long,	* John E. Deen,	'11	'18	26	34	60	20	8	1	9	0	0	24	24	6	0	15
40 Millerville, Bethel, **R. 1**,	1910	1911	H. J. Williamson,	* Isaac B. Roberts,	'07	'20	30	38	68	10	0	6	6	2	0	3	5	0	0	15
41 " Oak Hill,	1892	1880	J. A. Sargent,	* Isaac B. Roberts,	'07	'20	8	19	27	3	1	0	1	0	0	0	0	1	0	15
42 " Mt. Carmel,	1907	1909	S. C. Hill,	* Joseph P. Bean,	'11	'20	‖15	35	50											
43 Moulton, Mt. Moriah,	1896	1907	Andrew Terry,	*Marcus C. Rivers,	'04	'15	‖30	24	54	1										
44 Mountain Creek, Union,[b]	1889	1904	Calvin Nelson,	* Jeffe C. Hunt,	'20	'20	24	36	60	25	1	0	1	1	3	7	11	0	0	18
45 Newell, Union Hill, **R. 2**,	1892		Chas. O. Mize,	* Joseph P. Bean,	'11	'10	‖17	22	39	13										
46 Opp, Pleasant Grove, **R. 3**,	1915	1915	Geo. W. Carroll,	* George H. Bell,	'12	'20	20	20	40	0	3	0	3	0	0	1	1	3	0	25
47 Phoenix City, Bethany,	1886	1886	F. W. Harris,	Robert H. Hill,	'98	'17	‖14	32	46											
48 Searight, Smith Chapel,[a]	1909	1910	Mrs. E. E. Mayberry,	James N. Carter,	'07	'20	6	8	14	2	0	0	0	0	0	0	0	0	1	0
49 Section, **R. 2**,	1904						‖7	14	21											
50 Seman, Balm of Gilead,	1890	1905	B. F. Mann,	* James I. Barker,	'05	'10	34	65	99	26	1	3	4	1	0	0	1	0	0	30
51 Standing Rock,	1862	1890	John T. Rutland,	John T. Farr,	'01	'17	‖34	33	67											23
52 Steele, Mt. Lebanon, **R. 1**,	1905	1909	Jake J. Robinson,	Robert N. Robinson,		'20	16	19	35	29	3	4	7	0	6	0	6	3	0	0
53 Sycamore, Hopewell, **R. 1**,	1904	1904	U. F. Jones,	John C. Brown,	'20	'20	11	13	24	0	0	0	0	1	4	0	5	0	0	12
54 Tallassee, 1st,	1890	1885	J. P. Tanton,	* James I. Barker,	'05	'18	6	10	16	4	0	0	0	0	0	4	4	0	0	0
55 " East,	1890	1892	J. W. Sayers,	* James I. Barker,	'05	'19	10	17	27	8	0	0	0	0	0	8	8	0	0	0
56 " Mt. Olive, **R. 2**,	1890	1891	Wm. B. Mallory,	* James I. Barker,	'05	'17	25	19	44	3	0	0	0	0	3	14	17	0	0	0
57 Taylor,	1897	1897					10	10	20											
58 Thorsby,	1905	1902	Rev. E. W. Butler,	James W. Davenport,	'16	'18	38	38	76	33	6	2	8	0	4	0	4	5	0	24
59 Town Creek, Liberty Grove,	1891	1891	W. S. Terry,	* Marion L. Thrasher,	'17	'19	‖15	29	44											20
60 Trinity, Friendship, **R. 1**,	1902	1904	T. P. Ratliff,	* Joseph P. Bean,	'11	'20	27	66	93	0	5	1	6	0	0	0	0	5	0	22
61 " Oak Grove, **R.1**,	1916	1917	Edward Price,	* Marcus C. Rivers,	'04	'16	22	33	55	2	8	7	15	0	0	5	5	8	0	22
62 Wallace, Providence,	1901		Solomon Pettus,	* C. E. Burkett,	'97	'16	19	27	46	0	0	5	5	0	0	9	9	9	0	15

[a] **R. 1.** [b] **R.2.** ‖ Inserted by registrar from former figures. * Serves more than one church. See summary for list.

NAME OF STATE ORGANIZATION: ALABAMA GENERAL CONGREGATIONAL CONFERENCE.
NAMES OF CHURCHES CHANGED: (2), Eclectic, Watson's Chapel, to Tallassee, Watson's Chapel; Clanton, East View, to Cooper, Eastview.
CHURCHES: Pastors, 50; licentiates, 1; vacant, 11. Total, 62.
MINISTERS: Pastors, 23. Without charge, 25. Total, 48.
MEMBERSHIP: No. of men, 1,330; No. of women, 1,775. Total, 3,105. Absent, 422. *Additions*, — on confession, 104; by letter, 74. Total, 178. *Removals*, — death, 27; letter, 53; revision, 252. Total, 332.
BAPTISMS: Adults, 106; infants, 3.
FAMILIES: 986.

SUNDAY SCHOOLS: Members, 1,738. Independent Mission Schools, 21; members, 1,678. Total, 3,416.
YOUNG PEOPLE'S ORGANIZATIONS: Societies, 5; members, 171.
CONTRIBUTIONS: American Board (Churches, 14), $124; Woman's Foreign Boards (11), $62; Education Society (11), $31; Church Building Society (12), $28; Home Missionary Society (18), $226; American Missionary Association (12), $34; Sunday School Extension Society (4), $6; Ministerial Relief (7), $14. Total (18), $525. Special Congregational Benevolences (13), $51 (includes C. W. M., $36); Undenominational Gifts (8), $373; Pilgrim Memorial Fund (2), $88. Grand total (21), $1,037.

SUNDAY SCHOOLS		Y.P. S. Mem.	§ Mens Org.	CHURCH TREASURERS	GIFTS ON APPORTIONMENT (INCLUDING CONG'L WORLD MOVEMENT)										Special Cong'l Contbs	Undenom'l Gifts	LOCAL FINANCES			Pilgrim Mem'l Fund
Superintendents	¶ Mem.				A.B.C. F.M.	W. F. Bds.	C.E. S.	C.C.B. S.	C.H. M.S.	A.M. A.	C.S.S. E.S.	Min. Relief	Totals	‡W. H.Fed.			Home Exp.	Salaries	Value Ch. Property	
37 S. J. Woolf,	90	0	0		$0	$0	$0	$0	$0	$0	$0	$0	$0	$0	$0	$0	$25	$0	$800	$0
38	0	0	0	Mrs. Nixie Styron,	2	1	1	1	11	1	0	0	17	0	2	0	19	†123	500	0
39 Rev. S. Long,	44	30	0	Rev. S. Long,	2	1	1	1	21	1	0	0	27	0	2	50	250	†226	1,000	0
40 H. J. Williamson,	35	0	0	J. H. Martin,	0	0	0	0	0	0	0	0	0	0	0	0	100	†220	600	0
41	0	0	0		0	0	0	0	0	0	0	0	0	0	0	0	100	†50	500	0
42	0				0	0	0	0	0	0	0	0	0	0	0	0			‖700	0
43 Robert Yeel,	‖43				0	0	0	0	0	0	0	0	0	0	0	0		‖52	1,200	0
44	0	0	0	Calvin Nelson,	0	0	0	0	0	0	0	0	0	0	0	0	95	†100	700	0
45 John Daniels,	‖50			V. O. Mize,	0	0	0	0	0	0	0	0	0	0	0	0		‖25	0	0
46	0	0	0		2	1	1	1	1	1	0	0	7	0	2	0	0	†90	100	0
47 J. W. Harris,	125			F. O. Johnston,	0	0	0	0	0	0	0	0	0	0	0	0			3,000	0
48	0	0	0	Mrs. V. Ima Elmore,	0	0	0	0	0	0	0	0	0	0	0	0	35	25	300	0
49					0	0	0	0	0	0	0	0	0	0	0	0			‖400	0
50 A. E. Mann,	60	25	0	B. F. Mann,	0	0	0	0	0	0	0	0	0	0	0	0	110	†155	1,500	0
51				John I. Rutland,	0	0	0	0	0	0	0	0	0	0	0	0		‖108	1,500	0
52	0	0	0	John H. Sharpton,	0	0	0	0	0	0	0	0	0	0	0	0	10	50	200	0
53	0	0	0		0	0	0	0	0	0	0	0	0	0	0	0	60	60	500	0
54	0	0	0		0	0	0	0	0	0	0	0	0	0	0	0	0	0	2,000	0
55 Rev. A. J. Holman,	20	0	0		0	0	0	0	0	0	0	0	0	0	0	0	0	0	500	0
56	0	0	0		0	0	0	0	0	0	0	0	0	0	0	0	0	†173	800	0
57					0	0	0	0	0	0	0	0	0	0	0	0			‖700	0
58 Jno. L. Winslow,	115	46	0	A. K Horn,	80	18	6	12	19	13	1	8	157	0	0	183	915	†825	3,500	50
59	62	0	0	S. T. Terry,	2		1	1	6	2	0	0	12	0	2	0		‖†150	500	0
60 Geo. Standridge,	0	0	0		0	0	0	0	0	0	0	0	0	0	0	0	0	†135	1,000	0
61 A. W. Price,	97	0	0	Mrs. A. Culleson,	0	0	0	0	0	0	0	0	0	0	0	0	125	†55	500	0
62 M. C. Madden,	25	0	0		0	0	0	0	5	0	0	0	5	0	0	0	5	†50	0	0
Undesignated gifts,					2	3	1	1	6	1	0	0	14	0	2	0				0

‖ Inserted by registrar from former figures. † Salary includes Missionary Aid.

HOME EXPENSES: No. of churches reporting, 32; amount, $4,216.
VALUE OF CHURCH PROPERTY: No. of churches reporting, 55; amount, $52,130.
DEBTS: No. of churches reporting, 2; amount, $955.
SALARIES: No. of churches reporting, 43. No. receiving Missionary aid, 24. Total $5,849. No. Pastoral units, 21. Average, $279.
CHURCHES WITH PARSONAGE: 2.
INCREASE: Sunday School Members, 1,464; Young People's Societies, members, 55; Gifts to National Societies, $94; Undenominational Gifts, $176; Home Expense, $307; Amount of Debt, $955.
DECREASE: Members, 154; Other Congregational Gifts, $426. Total Benevolence, $156; Value of Property, $770.
YOKED CHURCHES: Churches, Nos. 1-5-37; 3-22-27; 4-25-46; 8-9-38; 11-62; 12-19-20; 14-16-44; 15-33-34-39; 21-36; 23-59; 26-40-41; 32-42-45-60; 43-61; 50-54-55-56.

ALABAMA.

Congregational Association of (Colored): Organized April 6, 1876. Officers: Rev. James C. Olden, 619 N. 15th St., Birmingham, moderator; Prof. Edwin C. Silsby, Talladega, statistical secretary; Rev. John R. Sims, 522 Pipeshop St. Gadsden, treasurer. Session of 1921: Birmingham, March 30–April 3.

Churches			Church Clerks	Pastors			Members				Admitted			Removed				Bapt.		Fam.
Cities or Towns	Org.	Erctd		Names	Ord.	Cld.	Ma.	Fe.	To.	Ab.	Conf.	Let.	To.	Dth.	Let.	Rev	To.	Ad.	Inf.	
1 Anniston, 1st,	1875	1886	Lucas A. Banks,	James Brown,	'89	'91	56	93	149	21	8	0	8	4	3	13	20	0	0	43
2 Athens, Trinity,	1871	1875	Henry Bird Stuart,	William J. Turrentine,	'03	'03	32	61	93	26	5	0	5	2	0	2	4	4	1	32
3 Beloit, Union,	1886	1904	L. C. Farley,	Thomas L. Routt,	'04	'14	14	12	26	2	4	0	4	1	1	0	2	0	0	8
4 Bexar, Union-Friendship,	1905	1905	Adel Spearman,	George W. Hannar,	'19	'19	21	33	54	4	6	2	8	1	2	1	4	2	7	14
5 Birmingham, 1st,	1882	1906	Miss Mahala Morris,	James C. Olden,	'14	'18	49	146	195	49	18	0	18	1	2	0	3	2	2	75
6 Childersburg, 1st,	1874	1886	Mrs. Ruth W. Baynes,	[* James M. Aldridge, M.E.][b]	'16	'21	8	19	27	13	0	0	0	1	6	17	24	0	0	6
7 Ensley, Christ,	1916		Rev. F. G. Ragland,	Fountain G. Ragland,[c]	'84	'18	9	7	16	7	3	0	3	0	0	2	2	0	2	5
8 Florence, 1st,	1876	1879	Mrs. E. Guy Snell,	* Spencer Snell,	'84	'18	23	45	68	14	3	2	5	1	7	3	11	1	0	24
9 Gadsden,	1893	1902	Mrs. Inez Hobbs,	John R. Sims,	'83	'93	28	37	65	25	6	0	6	0	0	0	0	3	0	20
10 Ironaton, Beard's Chapel,	1885	1885	W. H. Tucker,	[* Henry B. Harris, *Lic.*][b]		'20	5	13	18	5	0	0	0	0	3	19	22	0	3	5
11 Jenifer, King's Chapel,	1874	1874	Mrs. Jenifer Samuels,	[* Henry B. Harris, *Lic.*][b]		'20	3	4	7	3	0	0	0	0	3	0	3	0	0	4
12 Kymulga, King's Chapel,	1873	1906	F. D. Calhoun,[a]	* Samuel J. Lindsey,[b]	'19	'19	28	32	60	8	4	2	6	2	0	0	2	4	0	26
13 Marion, 1st,	1870	1871	Mrs. Agnes Moore Davis,	Henry A. W. Powell,	'98	'14	23	24	47	6	1	0	1	0	8	0	8	0	0	15
14 Mobile, 1st,	1876	1883	W. A. Caldwell,	Samuel L. Laviscount,	'17	'19	31	60	91	14	7	1	8	2	6	1	9	4	2	20
15 Montgomery, 1st,	1872	1874	Mrs. Georgie Brogsdale,	Charles J. Stanley,	'20	'19	17	57	74	0	4	3	7	1	0	104	105	0	1	40
16 Selma, 1st,	1872	1874	L. H. Gans,	Percy H. Williams,	'16	'20	18	37	55	8	1	1	2	2	0	18	20	1	0	40
17 Sheffield, 1st,	1900	1904	William Gray,	* Spencer Snell,	'84	'18	11	8	19	1	5	1	6	0	0	2	2	0	0	8
18 Shelby, 1st,	1878	1878	Saml. E. McCarroll,	Harvey E. Johnson,[b]		'21	20	20	40	6	9	0	9	1	0	6	7	0	0	9
19 Talladega, 1st,	1868		Rev. S. W. Sawyer,	[Frederick A. Sumner, *act.*,	'94	'20	80	84	164	53	6	5	11	3	10	0	13	1	1	40
20 " Cove,	1874	1878	Wm. C. Cunningham,				13	15	28	6	0	0	0	1	0	1	2	0	0	12

[a] Alpine, R. 2, Box. 70. [b] Talladega. [c] 1115 8th av., N. Birmingham. * Serves more than one church. See summary for list.

Name of State Organization: Congregational Association of Alabama.
Names of Churches changed: (1), Ensley, 1st, to Ensley, Christ.
Churches: *Supplied by*, — Pastors, 16; licentiates, 2; supplies, 1; vacant, 1. Total, 20.
Ministers: Pastors, 15. Without charge, 5. Total, 20.
Membership: No. of men, 489; No. of women, 807; Total, 1,296. Absent, 271.
Additions, — on confession, 90; by letter, 17. Total, 107. *Removals*, — death, 23; letter, 51; revision, 189. Total, 263.
Baptisms: Adults, 22; infants, 19.
Families: 446.
Sunday Schools: Members, 1,018.
Young People's Organizations: Societies, 9; members, 300.

SUNDAY SCHOOLS					GIFTS ON APPORTIONMENT (INCLUDING CONG'L WORLD MOVEMENT)												LOCAL FINANCES			
Superintendents	¶Members	Young People's Societies. Mem.	§Men's Organizations	CHURCH TREASURERS	A. B. C. F. M.	Woman's Foreign Bds.	Congl. Education Soc.	Congl. Church Bldg. Society	Congl. Home Miss. Soc.	Am. Miss. Association	Congl. S. S. Extension Soc.	Ministerial Relief	Totals	‡Woman's Home Federation	Special Congregational Contributions	Undenominational Gifts	Home Expenses	Salaries	Value Church Property	Pilgrim Memorial Fund
1 G. W. DeArman, c	123	0	0	T. J. Jackson,	$52	$11	$5	$15	$22	$29	$4	$6	$144	$0	$64	$102	$1,698	$805	*$12,000	$15
2 Miss A. D. Mitchell, c	66	0	0	W. D. McKissock,	21	0	0	6	9	19	5	2	62	0	0	50	614	†712	6,000	0
3 L. C. Farley,	45	24	10	Mrs. Maud F. Routt,	11	0	0	0	0	0	0	0	11	0	0	4	21	†600	75	0
4 J. B. Northington, c	44	0	0	Rev. E. L. Spearman,	7	1	0	2	1	4	4	0	19	0	34	36	245	†863	100	0
5 Prof. A. H. Parker,	68	40	0	C. W. Hadnott,	325	0	0	28	27	112	25	9	526	0	14	25	2,400	†1,500	*19,000	0
6 Mrs. Ruth W. Baynes,	9	10	0	A. Tanner,	0	0	0	0	0	0	0	0	0	0	0	0	80	†204	700	0
7 S. H. Holloway,	20	0	0	Mrs. Mary Boykin,	5	0	0	0	0	0	0	0	5	0	10	0	76	†436	0	0
8 Miss H. A. Pruitt,	34	10	0	Mrs. Lottie Hewitt,	38	0	7	7	17	33	5	6	113	0	17	8	806	†795	*17,000	34
9 Leroy T. Sibert, em	64	12	0	Mrs. Willie Robinson,	3	0	0	0	0	1	0	0	4	0	1	5	300	†580	1,000	0
10 W. H. Tucker,	27	15	0	Mrs. Sadie Tucker,	13	0	1	1	2	16	2	0	35	0	0	0	329	90	*2,400	0
11 Henry B. Harris,	27	0	0	Alfred Miller,	0	0	0	0	0	0	0	0	0	0	5	8	14	157	800	0
12 Solomon Calhoun,	29	0	0	Louis Coles,	0	0	0	0	0	0	0	0	0	0	0	2	210	†480	*1,800	0
13 Rev. H. A.W. Powell, b	49	15	0	Miss B. M. Davis,	115	44	5	12	12	39	7	15	249	0	133	13	360	†805	*3,600	0
14 George Lovejoy,	45	0	0	Miss Luella C. Holmes,	36	11	5	12	22	14	2	3	105	0	139	26	1,553	†1,140	*6,000	0
15 Miss Sadie Lee,	46	30	0	Horace G. Bell,	8	0	0	0	0	0	0	0	8	0	30	0	1,440	†1,140	*10,000	0
16 H. A. Boyd,	50	0	0	Mrs. S. J. Boyd,	0	0	0	0	0	0	0	0	0	0	0	6	511	†840	*3,800	0
17 E. H. Fields,	23	0	0	L. Render,	2	0	0	1	0	5	0	0	8	0	9	0	275	165	1,000	5
18 S. E. McCarroll,	28	0	0	Mrs. G. Thompson,	10	0	4	5	3	14	3	3	42	0	41	0	346	†494	*7,200	0
19 Miss M. I. Whelpley,	221	144	z50	E. C. Silsby,	77	11	8	8	10	161	16	10	295	0	147	197	1,098	†1,200	*3,000	93
20	0	0	0		0	0	0	0	0	0	0	0	0	0	0	0	0	0	0	0

¶ (h Includes Home Department. c Cradle Roll. e Both Home Department and Cradle Roll. m Branch School.)
§ (z Boys only.) † Salary includes Missionary Aid. * Church has a Parsonage.

MEN'S ORGANIZATIONS: Societies, 2; members, 60.
CONTRIBUTIONS: American Board (Churches, 15), $723; Woman's Foreign Boards (5), $78; Education Society (11), $35; Church Building Society (10), $97; Home Missionary Society (10), $125; American Missionary Association (12), $447; Sunday School Extension Society (10), $67; Ministerial Relief (8), $54. Total (15), $1,626: Special Congregational Benevolences (13), $644 [Includes C. W. M. $59]; Undenominational Gifts (13), $482 [Includes C. W. M. $3]; Pilgrim Memorial Fund (4), $147. Grand total (15),$2,899.
HOME EXPENSES: No. of churches reporting, 19; amount, $12,376.
VALUE OF CHURCH PROPERTY: No. of churches reporting, 18; amount, $95,475.

INVESTED FUNDS: No. of churches reporting, 2; amount, $1,300.
SALARIES: No. of churches reporting, 19; amount, $7,732. No. receiving Missionary aid, 15; amount, $5,274. Total, $13,006. No. Pastoral units, 16. Average, $813.
CHURCHES WITH PARSONAGE: 11.
INCREASE: Gifts to National Societies, $585; Other Congregational Gifts, $658; Undenominational Gifts, $308; Total Benevolence, $1,551. Value of Property, $12,595.
DECREASE: Members, 156; Sunday School Members, 136; Young People's Societies, members, 72; Home Expense, $2,861; Amount of Debt, $33.
YOKED CHURCHES: Churches, Nos. 6-12; 8-17; 10-11.

ALASKA

AFFILIATED WITH WASHINGTON CONFERENCE.

Churches: Cities or Towns	Org.	Erctd	Church Clerks	Pastors: Names	Ord.	Cld.	Members: Ma.	Fe.	To.	Ab.	Admitted: Conf.	Let.	To.	Removed: Dth.	Let.	Rev	To.	Bapt.: Ad.	Inf.	Fam.
1 Anchorage,	1918		Mrs. Mary K. Orr,				‖13	14	27	10										
2 Douglas,	1898	1898	Mrs. John Richards,[a]				5	17	22	0	0	0	0	0	0	0	0	0	0	0
3 Nome,	1900	1900		[Richard Decker, *M.E.*]			‖11	12	23											
4 Valdez,	1900	1901	J. A. McGilvray,				‖12	17	29											
Membership of dropped churches,																281	281			

[a] Treadwell, Douglas Is. ‖ Inserted by registrar from former figures.

NAME OF STATE ORGANIZATION: AFFILIATED WITH WASHINGTON CONGREGATIONAL CONFERENCE.
NAME OF CHURCH DROPPED: (1) Wales.
CHURCHES: *Supplied by*, — Pastors, 1. vacant, 3. Total, 4.
MEMBERSHIP: No. of Men, 41; No. of Women, 60. Total, 101. Absent, 10. *Removals* Revision, 281. Total, 281.

SUNDAY SCHOOLS: Members, 158.
YOUNG PEOPLE'S ORGANIZATIONS: Societies, 1; members, 9.
CONTRIBUTIONS: American Board (churches, 1), $47; Education Society (1), $3; Church Building Society (1), $6; American Missionary Association (1), $7; Total (1), $63. Special Congregational Benevolences (1), $10 [C.W.M.]. Undenominational Gifts (1), $1 [C.W.M.]; Pilgrim Memorial Fund (1), $90. Grand total (1), $164.

ARIZONA.

CONGREGATIONAL CONFERENCE. Organized 1865. OFFICERS: Rev. Frederic J. Stoetzel, Phoenix, Route 5, moderator; Rev. J. H. Heald, El Paso, Texas, superintendent; Rev. T. O. Douglass, jr., Tempe, registrar; D. G. Buck, Tempe, treasurer. SESSION OF 1921: Tempe, April 5-6.

Churches: Cities or Towns	Org.	Erctd	Church Clerks	Pastors: Names	Ord.	Cld.	Members: Ma.	Fe.	To.	Ab.	Admitted: Conf.	Let.	To.	Removed: Dth.	Let.	Rev	To.	Bapt.: Ad.	Inf.	Fam.
1 Humboldt, Union,	1906	1906	Mrs. L. A. Denman,	Lloyd Anderson,	'15	'20	9	33	42	7	7	0	7	0	0	9	9	0	2	37
2 Nogales, Trinity,	1887	1886	Mrs. Erma Middleton,	O. A. Smith,	'01	'20	10	22	32	2	3	5	8	0	2	0	2	0	0	30
3 Pearce, Ch. of Christ,	1906		A. J. Benedict,[a]	A. J. Benedict,[a]	'75	'04	5	12	17	3	0	0	0	0	0	0	0	0	0	35
4 Phoenix, 1st,	1917	1918	Miss Evelyn Childs,	G. D. Yoakum,	'03	'19	28	55	83	16	11	9	20	0	1	0	1	2	3	90
5 " Neighborhood,	1916		Mrs. H. C. Wheeler, **R. 5**,	Frederic J. Stoetzel, **R. 5**,	'10	'20	23	18	41	2	5	9	14	0	6	22	28	3	1	200
6 Prescott, 1st,	1880	1904	Miss Belle Rodgers,	William Henry Urch,	'88	'20	48	103	151	66	1	10	11	0	7	0	7	2	4	40
7 Tempe, 1st,	1892	1898	Miss Blanche Pilcher,	Truman O. Douglass, jr.,	'97	'18	46	83	129	24	6	11	17	0	5	0	5	3	1	100
8 Texas Canyon,	1910						2	5	7	7	0	0	0	0	0	0	0	0	0	0
9 Tombstone, 1st,	1902	1904		Chas. Wm. Stark,	'93	'17	‖23	43	66											75
10 Tucson, 1st,	1880	1915	Mrs. Olive G. Failor,	George A. Andrews,	'99	'20	47	93	140	35	9	8	17	1	10	6	17	0	0	110

[a] Cochise. ‖ Inserted by registrar from former figures.

NAME OF STATE ORGANIZATION: ARIZONA CONGREGATIONAL CONFERENCE.
CHURCHES: *Supplied by*, — Pastors, 9; vacant, 1. Total, 10.
MINISTERS: Pastors, 7. Without charge, 3. Total, 10.
MEMBERSHIP: No. of men, 241; No. of women, 467. Total, 708. Absent, 162. *Additions*, — On confession, 42; by letter, 52. Total, 94. *Removals*, — death, 1; letter, 31; revision, 15. Total, 47.

BAPTISMS: Adults, 10; infants, 11.
FAMILIES: 717.
SUNDAY SCHOOLS: Members, 791. Independent Mission Schools, 8; members, 231. Total, 1,022.
YOUNG PEOPLE'S ORGANIZATIONS: Societies, 2; members, 50.
MEN'S ORGANIZATIONS: Societies, 3; members, 67.
CONTRIBUTIONS: American Board (churches, 8), $360; Woman's Foreign Boards,

SUNDAY SCHOOLS					GIFTS ON APPORTIONMENT (INCLUDING CONG'L WORLD MOVEMENT)												LOCAL FINANCES			
Superintendents	¶Members	Young People's Societies. Mem.	§Men's Organizations	CHURCH TREASURERS	A. B. C. F. M.	Woman's Foreign Bds.	Congl. Education Soc.	Congl. Church Bldg. Society	Congl. Home Miss. Soc.	Am. Miss. Association	Congl. S. S. Extension Soc.	Ministerial Relief	Totals	‡Woman's Home Federation	Special Congregational Contributions	Undenominational Gifts	Home Expenses	Salaries	Value Church Property	Pilgrim Memorial Fund
1					$0	$0	$0	$0	$0	$0	$0	$0	$0	$0	$0	$0	$	$	$	$
2 Mrs. John Richards,	60	0	0		0	0	0	0	0	0	0	0	0	0	0	0	0	†1,500	0	0
3 E. W. Thornton,	‖60				0	0	0	0	0	0	0	0	0	0	0	0			0	
4 J. A. McGilvray,	38	9			47	‡6	3	6	‡7	7	‡1	‡2	33	0	10	1	0	†1,500	*6,000	90

‖ Inserted by registrar from former figures. † Salary includes Missionary Aid. * Church has a Parsonage. ‡ Reported late, not included in total.

VALUE OF CHURCH PROPERTY: No. of churches reporting, 1; amount, $6,000.
SALARIES: No. of churches reporting, 2; No. receiving Missionary aid, 2; [amount not reported]. Total amount $3,000. No. Pastoral units, 2. Average, $1,500.
CHURCHES WITH PARSONAGE: 1.

INCREASE: Sunday School Members, 30; Other Congregational Gifts, $60.
DECREASE: Churches, 1; Members, 281; Gifts to National Societies, $48; Undenominational Gifts, $24; Total Benevolence, $12; Home Expense, $1,254; Value of Property, $26,000; Amount of Debt, $325.

SUNDAY SCHOOLS					GIFTS ON APPORTIONMENT (INCLUDING CONG'L WORLD MOVEMENT)												LOCAL FINANCES			
Superintendents	¶ Mem.	Y.P. S. Mem.	§ Mens Org.	CHURCH TREASURERS	A.B.C. F.M.	W. F. Bds.	C.E. S.	C.C.B. S.	C.H. M.S.	A.M. A.	C.S.S. E S.	Min. Relief	Totals	‡W. H.Fed.	Special Cong'l Contbs	Undenom'l Gifts	Home Exp.	Salaries	Value Ch. Property	Pilgrim Mem'l Fund
1 Mrs. Helen Corley,	73	0	0	Mrs. J. H. Thomas,	$0	$0	$0	$3	$0	$0	$0	$0	$3	$0	$0	$45	$544	$1,500	*$1,200	$0
2 Mrs. J. B. Bristol, c	25	0	0	W. H. Pinkerton,	13	9	6	4	18	6	1	2	59	0	6	20	250	1,275	*12,500	47
3 Mrs. Geo. Eisenhart,	6	0	0		30	15	7	16	17	19	2	5	111	0	26	51	225	600	200	20
4 Chas. R. Sterling,	60	0	0	F. A. Jefferson,	37	6	2	20	41	6	9	3	124	0	48	10	1,658	2,200	10,000	48
5 Jess B. Hedgpeth,	125	0	0	Walter Strong,	12	0	5	3	34	5	7	3	69	0	21	15	1,400	1,500	*3,500	20
6 M. B. Hazeltine, ch	122	25	x32	A. G. Baker,	100	77	30	56	204	34	16	13	530	0	0	124	5,098	3,000	*31,500	551
7 E. V. Walter, c	127	0	35	Mrs. W. S. Johnston,	70	28	30	38	67	35	8	9	285	0	35	38	2,098	1,600	*13,500	80
8	0	0	0		0	0	0	0	0	0	0	0	0	0	0	0	0	0	0	0
9 c	‖138	25	0		78	7	13	20	43	29	6	5	201	0	12	1		‖1,200	‖7,000	136
10 W. A. Sewell, c	115	0	0	John E. White,	20	0	3	0	50	0	24	7	104	0	0	0	2,508	3,000	'27,500	133
Undesignated gifts,					0	0	0	0	7	0	0	0	7	0	0	0				

¶ (h Includes Home Department. c Cradle Roll.) ‖ Inserted by registrar from former figures.
§ (x Includes both Men and Boys.) * Church has a Parsonage.

(6), $142; Education Society (8), $96; Church Building Society (8), $160; Home Missionary Society (8), $474; American Missionary Association (7), $134; Sunday School Extension Society (8), $73; Ministerial Relief (8), $47. Total (9), $1,486. Special Congregational Benevolences (6), $148 [Includes C.W.M. $87]; Undenominational Gifts (8), $304 [Includes C.W.M. $4]; Pilgrim Memorial Fund (8), $1,035. Grand total (9), $2,973.
HOME EXPENSES: No. of churches reporting, 8; amount, $13,781.
VALUE OF CHURCH PROPERTY: No. of churches reporting, 9; amount, $106,900.
DEBTS: No. of churches reporting, 4; amount, $9,150.

SALARIES: No. of churches reporting, 9; amount, $15,875. No. Pastoral units, 9. Average, $1,764.
CHURCHES WITH PARSONAGE: 6.
INCREASE: Members, 47; Sunday School Members, 78; Gifts to National Societies, $580; Other Congregational Gifts, $1,163; Undenominational Gifts, $103. Total Benevolence, $1,846. Home Expense, $2,022; Value of Property, $9,650; Amount of Debt, $50.
DECREASE: Young People's Societies, members, 7.

ARKANSAS

AFFILIATED WITH MISSOURI.

CHURCHES			CHURCH CLERKS	PASTORS			MEMBERS				ADMITTED			REMOVED				BAPT.		FAM.
Cities or Towns	Org.	Erctd		Names	Ord.	Cld.	Ma.	Fe.	To.	Ab.	Conf.	Let.	To.	Dth.	Let.	Rev	To.	Ad.	Inf.	
1 Gentry,	1900	1901	Mrs. J. R. Bentley,[a]	Edward Parsons,	'06	'20	30	54	84	23	0	0	0	1	11	7	19	0	0	60
2 Little Rock,‡	1881	1915	J. E. Todd,[b]	O. C. Wallace,[d]	'01	'20	51	79	130	0	12	0	12	4	0	0	4	12	6	75
3 Texarkana,	1908	1909	C. E. Swindell,[c]	F. E. Maddox,[e]	'08	'08	285	301	586	99	5	17	22	1	11	0	12	2	8	135

[a] R.D. 2. [b] 1723 High st. [c] 718 State st. [d] 2208 Commerce st. [e] 503 E. 6th st. ‡ Affiliated with Tennessee Conference (colored.)

NAME OF STATE ORGANIZATION: ARKANSAS AFFILIATED WITH MISSOURI.
CHURCHES: *Supplied by*, — Pastors, 3.
MINISTERS: Pastors, 3.
MEMBERSHIP: No. of Men, 366; No. of Women, 434. Total, 800. Absent, 122. *Additions*, — on confession, 17; by letter, 17. Total, 34. *Removals*, — death, 6; letter, 22; revision, 3. Total, 31.
BAPTISMS: Adults, 14; infants, 14.
FAMILIES: 270.

SUNDAY SCHOOLS: Members, 276.
YOUNG PEOPLE'S ORGANIZATIONS: Societies, 2; members, 62.
CONTRIBUTIONS: American Board (Churches, 3), $80; Woman's Foreign Boards (2), $38; Education Society (2), $15; Church Building Society (2), $26; Home Missionary Society (2), $136; American Missionary Association (3), $42; Sunday School Extension Society (3), $9; Ministerial Relief (2), $9. Total (3), $355. Special Congregational Beneuolences (3), $603 [Includes C. W. M. $25]; Undenominational Gifts (3), $20 [Includes C.W.M; $2]; Pilgrim Memorial Fund (1), 21. Grand total (3), $999.

SUNDAY SCHOOLS					GIFTS ON APPORTIONMENT (INCLUDING CONG'L WORLD MOVEMENT)												LOCAL FINANCES			
Superintendents	¶Members	Young People's Societies. Mem.	§Men's Organizations	CHURCH TREASURERS	A. B. C. F. M.	Woman's Foreign Bds.	Congl. Education Soc.	Congl. Church Bldg. Society	Congl. Home Miss. Soc.	Am. Miss. Association	Congl. S. S. Extension Soc.	Ministerial Relief	Totals	‡Woman's Home Federation	Special Congregational Contributions	Undenominational Gifts	Home Expenses	Salaries	Value Church Property	Pilgrim Memorial Fund
1 O. W. Feemster, h	85	12	0	C. F. Maple,	$15	$25	$7	$12	$36	$14	$2	$5	$116	$0	$49	$1	$1,228	$1,200	*$4,500	$0
2 Mrs. Edna B. Wallace, c	31	0	0	Mrs. Maggie Hurt,	39	0	0	0	0	11	5	0	55	0	38	18	3,313	1,200	6,000	21
3 W. Earl Hayden,	160	50	0	F. E. Pharr,	26	13	8	14	100	17	2	4	184	0	516	1	10,500	3,600	35,000	0

¶ (h Includes Home Department. c Cradle Roll.) * Church has a Parsonage.

HOME EXPENSES: No. of churches reporting, 3; amount, $15,041.
VALUE OF CHURCH PROPERTY: No. of churches reporting, 3; amount, $45,500.
DEBTS: No. of churches reporting, 1; amount, $960.
SALARIES: No. of churches reporting, 3; amount, $5,550. Missionary aid, $450. Total, $6,000. No. Pastoral units, 3; Average, $2,000.
CHURCHES WITH PARSONAGE: 1.

INCREASE: Members, 3; Gifts to National Societies, $259; Other Congregational Gifts, $558. Total Benevolence, $779; Home Expense, $2,241; Value of Property, $2,000.
DECREASE: Sunday School Members, 25; Undenominational Gifts, $38; Amount of Debt, $840.

CALIFORNIA (NORTHERN)

CONGREGATIONAL CONFERENCE. Organized 1857. OFFICERS: Rev. Harley H. Gill, 214 E. Park st., Stockton, moderator; Rev. Leland D. Rathbone, 423 Phelan Bldg., San Francisco, superintendent and registrar; F. P. Cole, 423 Phelan Bldg., San Francisco, treasurer. SESSION OF 1921: Asilomar, September.

CHURCHES			CHURCH CLERKS	PASTORS			MEMBERS				ADMITTED			REMOVED				BAPT.		FAM.
Cities or Towns	Org.	Erctd		Names	Ord.	Cld.	Ma.	Fe.	To.	Ab.	Conf.	Let.	To.	Dth.	Let.	Rev	To.	Ad.	Inf.	
1 Adin, Big Valley,	1888	1889	Mrs. B. A. Chace,	John R. Shoemaker,	'90	'18	19	52	71	2	22	0	22	0	0	7	7	3	0	50
2 Alameda, 1st,	1879	1904		Charles C. Wilson,	'07	'19	‖96	215	311											
3 Alton,	1889	1889					‖0	3	3											
4 Alturas,	1883	1884	Mrs. Amy Jarman,	* Andrew Philip Orth,	'87	'19	20	51	71	15	2	2	4	0	3	2	5	0	0	100
5 Angels Camp,	1900	1904	Mrs. Elsie Harry,	* Thomas G. Lewis,	'87	'15	5	19	24	0	0	2	2	0	3	0	3	0	0	47
6 Antioch,	1865	1891	Mrs. C. W. Keeney,	Bertha J. Harris,	'97	'21	16	40	56	4	4	0	4	0	0	22	22	0	0	100
7 Auburn, **East Auburn,**	1875	1883	Mrs. R. H. Russell,	Grant L. Shaeffer,	'93	'15	26	79	105	14	14	6	20	1	5	2	8	8	4	110
8 Bay Point,	1910	1909	Mrs. J. H. Graham,	* William Floyd,	'78	'21	5	7	12	4	0	0	0	1	0	0	1	0	0	35
9 Benicia,	1866	1867	Mrs. Ilva I. Douglas,				19	39	58	1	4	8	12	0	3	18	21	4	2	21
10 Berkeley, 1st,	1874	1884	Mrs. Peter T. Riley,	Raymond C. Brooks,	'93	'13	292	494	786	140	15	64	79	13	39	28	80	3	6	500
11 " Park,	1883	1912	Miss Alice Mellin,	Norman W. Pendleton,	'20	'19	42	93	135	3	24	8	32	0	0	0	0	18	10	300
12 " North,	1892	1914	Harold W. Smith,	Ralph B. Larkin,	'94	'17	120	247	367	73	16	20	36	1	12	0	13	6	10	220
13 " Bethany,	1908	1907	Miss C. De Rochemont,	* William Floyd,	'78	'19	13	22	35	16	2	0	2	0	7	1	8	0	0	25
14 " *Chinese,*	1914		Jee Fong,	[Bing Chin Wong, *Lay.*]			37	3	40	0	6	1	7	0	0	0	0	0	1	1
15 Bethany,	1878	1884					‖7	7	14											
16 Biola, *German,*	1919	1919	Henry G. Geringer,	John C. Schwabenland,	'98	'20	12	8	20	0	4	0	4	0	0	42	42	0	1	20
17 Bowles,	1908	1909	Mrs. F. Hodges,				12	18	30	0	4	0	4	0	0	0	0	0	2	25
18 Byron,	1883	1883					‖4	4	8											
19 Callahan,	1879	1900					‖1	4	5											
20 Campbell,	1889	1890	Mrs. Lillie F. Shaw,	Hartwell L. Preston,	'94	'19	62	90	152	8	0	13	13	2	5	0	7	0	6	0
21 Canby,	1918						‖3	11	14											
22 Ceres, Smyrna Park,	1903	1908	James M. Campbell,	George E. Atkinson,	'98	'20	40	55	95	3	4	24	28	1	7	11	19	2	2	60
23 Clayton,	1863						‖9	10	19											
24 Cloverdale,	1869	1907	C. L. Sedgley,	Edward D. Weage,	'84	'19	23	68	91	35	10	8	18	0	4	0	4	7	9	50
25 Cotati,	1901	1907		[Geo. Miller, *M.E.*]			‖6	10	16											
26 Cottonwood,	1887	1888					‖4	8	12											
27 Crockett,	1883	1913	Mrs. Helena C. Paul,	Elmer O. Chapel,	'03	'11	16	35	51	4	2	3	5	1	1	14	16	0	4	75
28 Davis Creek,	1918		[Supplied.]	* Andrew P. Orth,			‖4	7	11											
29 Decoto,	1893						‖0	6	6											
30 Dinuba, *German,*	1911	1919	Geo. Martzen, jr.,	Albert Reiman,	'07	'20	35	37	72	3	16	9	25	1	6	4	11	0	8	40
31 Dorris,	1900						‖5	16	21											
32 Etna Mills,	1881	1885	Mrs. J. H. Adams,	Charles H. Dains,	'94	'20	6	32	38	1	0	9	9	0	2	7	9	0	0	100
33 Eureka,	1860	1890	Mrs. O. W. Lord,	William D. Ogg,	'99	'13	86	173	259	29	21	11	32	0	8	23	31	0	0	200
34 Falk,	1895	1895					‖5	7	12											
35 Ferndale,	1875	1878	Mrs. Mary T. Boynton,				19	66	85	10	0	3	3	0	1	0	1	0	8	75
36 Fields Landing,	1894	1897					‖2	5	7											20

‖ Inserted by registrar from former figures.

* Serves more than one church. See summary for list.

SUNDAY SCHOOLS						GIFTS ON APPORTIONMENT (INCLUDING CONG'L WORLD MOVEMENT)												LOCAL FINANCES			
Superintendents		¶Members	Young People's Societies. Mem.	§Men's Organizations	CHURCH TREASURERS	A. B. C. F. M.	Woman's Foreign Bds.	Congl. Education Soc.	Congl. Church Bldg. Society	Congl. Home Miss. Soc.	Am. Miss. Association	Congl. S. S. Extension Soc.	Ministerial Relief	Totals	‡Woman's Home Federation	Special Congregational Contributions	Undenominational Gifts	Home Expenses	Salaries	Value Church Property	Pilgrim Memorial Fund
1 Mrs. C. J. Russell,		100	75	0	Mrs. L. C. Smith,	$37	$22	$8	$24	$50	$23	$6	$8	$178	$12	$18	$86	$1,015	†$1050	*$3,000	$0
2		‖254				124	83	19	68	208	80	18	16	616	68	0	0			‖*55,000	0
3						0	0	0	0	0	0	0	0	0	0	0	0			‖1,000	0
4 W. B. Williams,	m	195	25	0	C. N. Jackson,	21	9	2	10	31	12	3	2	90	9	0	50	1,684	†1,200	*8,000	0
5 Miss Hazel Moyer,	h	58	15	0	Mrs. Elsie Harry,	5	2	1	2	7	3	4	1	25	2	0	0	635	†1,000	*2,500	41
6		45	20	0	R. V. Davis,	16	18	9	20	21	24	13	6	127	0	32	2	1,439	0	*9,500	231
7 W. E. Richardson,	c	126	0	0		23	10	5	19	63	23	3	3	149	17	0	740	5,000	1,250	11,000	176
8 Mrs. Lathin,		50	0	0	Henry Erickson,	0	0	0	0	0	1	2	0	3	0	0	0	500	†1,200	*8,000	16
9 Mrs. Sara Rankin,	c	90	0	0	Mrs. Jessie S. Clarke,	13	16	4	11	21	14	2	3	84	3	52	54	1,154	†1,320	2,360	42
10 John H. Kimball,		364	0	0	F. D. Arnold,	1,168	771	301	815	1,619	950	168	227	6,019	344	975	2,247	11,557	4,200	30,000	2,873
11 Lewis Van Wicklen,	c	331	96	z45		63	6	4	13	47	16	4	4	157	6	0	100	3,716	†1,900	20,000	90
12 Wendell Farrar,	e	299	61	z95	Wendell Farrar,	413	270	107	293	592	350	60	85	2,107	128	357	677	6,089	2,200	31,000	781
13 Charles J. Bateman,	c	50	0	z10	Miss H. Youngman,	7	3	1	3	10	4	1	1	30	3	0	0			‖1,500	18
14 B. C. Wong,		42	53	0		0	0	0	0	0	0	0	0	0	0	0	0	1,200	†660	0	0
15						0	0	0	0	0	0	0	0	0	0	0	0			‖800	0
16 Henry Geringer,		50	41	0	Adam Schmal,	15	0	0	10	15	0	0	0	40	0	0	205	925	1,200	0	0
17 Mrs. Grace Elliott,		45	0	0	Alfred W. Nielsen,	20	0	2	7	20	8	2	2	61	6	0	0	930	†1,000	*7,000	28
18						0	0	0	0	0	0	0	0	0	0	0	0			‖2,000	0
19						0	0	0	2	2	0	1	0	5	0	0	0			‖1,000	0
20 R. Y. Maxon,	e	162	53	0	Roy G. Archibald,	134	72	26	79	195	93	18	12	629	50	116	2	2,434	1,500	*12,000	550
21						0	0	0	0	0	0	0	0	0	0	0	0				0
22 F. C. Myers,		92	0	0	Mrs. M. K. Myers,	81	57	24	62	116	74	12	18	444	22	60	3	2,994	1,500	*8,000	256
23						0	0	0	0	0	0	0	0	0	0	0	0				0
24 Mrs. C. B. Shaw,	c	85	32	0	C. B. Shaw,	29	20	5	18	56	22	5	5	160	40	0	0	1,687	1,200	*13,000	126
25		‖45				0	0	0	0	0	0	0	0	0	0	0	0			‖5,000	5
26						0	0	0	0	0	0	0	0	0	0	0	0				0
27 Mrs. H. L. Searle,	c	95	15	z6	Mrs. Edward Edwards,	0	0	0	0	0	0	0	0	0	0	0	20	1,686	1,000	*12,000	65
28		‖22				0	0	0	0	0	0	0	0	0	0	0	0				0
29						0	0	0	0	0	0	0	0	0	0	0	0				0
30 Jacob Henkel,		90	40	0	Carl Epad,	23	10	3	11	34	13	3	3	100	10	0	188	4,216	†1,100	*23,000	40
31						0	0	0	0	0	0	0	0	0	0	0	0				0
32		80	0	0		0	0	0	0	0	0	0	0	0	0	0	0	199	†1,500	*7,000	0
33 Oscar W. Lord,	c	140	22	z8		133	86	33	93	186	109	19	32	691	39	101	101	3,342	1,800	20,000	390
34		30				0	0	0	0	0	0	0	0	0	0	0	0			‖700	0
35 Miss Letha Brice,	c	96	20	0	Mark Bugbee,	82	91	27	77	152	107	32	21	589	53	82	263	1,737	1,200	*5,500	647
36		‖25				10	2	1	2	7	2	1	1	26	2	0	0			‖1,500	22

¶ (h Includes Home Department. c Cradle Roll. e Both Home Department and Cradle Roll. m Branch School.)
§ (z Boys only.) ‡ These amounts included in totals of Homeland Societies. † Salary includes Missionary Aid.
‖ Inserted by registrar from former figures.
* Church has a Parsonage.

Churches: Cities or Towns	Org.	Erctd	Church Clerks	Pastors: Names	Ord.	Cld.	Members: Ma.	Fe.	To.	Ab.	Admitted: Conf.	Let.	To.	Removed: Dth.	Let.	Rev	To.	Bapt.: Ad.	Inf.	Fam.
37 Fort Bidwell,	1916						‖4	8	12											
38 Fowler, *Armenian*,	1903	1913	K. Nazarian,	Garabed M. Manavian,	'98	'19	38	42	80	10	3	8	11	1	0	0	1	0	15	95
39 Fresno, 1st,	1882	1912	Mrs. A. L. Barnard,	Thomas T. Giffen, *i.*	'12	'12	69	152	221	21	16	35	51	2	14	1	17	4	3	200
40 " Free Cross, *German*,	1892	1914	Fred Ohlenschlager,	Carl W. Wolter,	'00	'13	534	564	1098	0	80	0	80	15	2	0	17	0	65	650
41 " Pilgrim, *Armenian*,	1901	1911	Mrs. K. K. Baxter,	Manasseh G. Papazian, *i.*	'90	'14	124	182	306	19	10	25	35	6	6	1	13	1	28	200
42 " Zion, *German*,	1900	1900	Ernt Kerner,	William J. Schmalle,	'95	'19	176	171	347	0	21	0	21	1	4	0	5	1	30	159
43 " 3d, *German*,	1910	1910	George Schneider,	John Lich,	'85	'12	108	110	218	0	39	2	41	0	2	0	2	0	50	181
44 " *Japanese*,	1908	1918	Mrs. N. Fukushima,	Joseph K. Fukushima,	'08	'17	32	101	133	21	18	3	21	3	0	9	12	18	11	35
45 Glen Ellen,	1894	1895	Miss Frances Thompson,	* Isaac McRae,	'94	'20	9	14	23	2	18	2	20	1	3	12	16	8	0	30
46 Grass Valley,	1853	1892	Miss Laura E. Freeman,	Frank E. Dell,	'00	'21	19	86	105	0	9	10	19	1	5	0	6	6	3	190
47 Guerneville,	1894	1895	Mrs. L. A. Jones,				14	44	58	9	1	7	8	4	0	14	18	1	2	80
48 Hayfork,	1920		Mrs. Hiza Shock,	* William W. Riley,	'95	'19	12	13	25	4	20	5	25	0	0	0	0	0	0	60
49 Hayward,	1865	1866					‖15	33	48											
50 Herald,	1915						‖8	8	16											
51 Hydesville,	1867	1870					‖3	6	9											
52 Kenwood,	1888	1888	Mrs. Milo S. Baker,	* Isaac McRae,	'94	'20	6	14	20	6	0	6	6	0	7	3	10	0	0	40
53 Likely,	1894	1896		* Andrew P. Orth,			‖7	18	25											
54 Lincoln,	1882	1891					‖9	18	27											
55 Little Shasta,	1875	1876					‖7	10	17											
56 Lockeford,	1862	1869	Mrs. Laura Bruml,	John J. Kelly,	'95	'19	9	29	38	8	2	1	3	0	1	7	8	2	1	41
57 Lodi, 1st,	1872	1908	Mrs. C. R. Van Buskirk,	Charles S. Price,	'11	'20	116	207	323	0	11	5	16	8	27	9	44	2	3	175
58 " Ebenezer, *German*,	1909	1918	John Reiman,	Gustav L. Brakenmeyer,	'85	'21	28	31	59	0	3	16	19	1	3	0	4	0	2	70
59 Loleta,	1898	1898					0	1	1	0	0	1	1	0	0	0	0	0	0	0
60 Loomis,	1894	1921	Mrs. Belle Swetzer,	* William H. Youngman,	'15	'18	44	66	110	12	5	2	7	1	3	0	4	3	2	102
61 Martinez,	1874	1885	Miss Hedwig Cisko,	Nels F. Sanderson,	'07	'19	26	78	104	0	11	11	22	1	2	1	4	2	5	100
62 Mill Valley,	1896	1896	Miss Margaret Greig,	E. Clarence Oakley,	'80	'13	25	57	82	18	15	1	16	3	5	0	8	2	3	80
63 Murphys,	1866	1895	Mrs. B. L. Condit,	Thomas Magill,	'84		2	10	12	1	0	0	0	1	1	0	2	0	0	30
64 Nevada City,	1851	1863					‖12	70	82											
65 Niles,	1889	1911	Mrs. R. O. Moyer,				22	38	60	20	0	0	0	0	2	0	2	0	0	52
66 Oakland, 1st,	1860	1878	Chas. S. Greene,	Francis J. Van Horn, *i.*	'93	'14	620	1117	1737	300	45	45	90	30	27	30	87	12	21	700
67 " Calvary,	1881	1901	Alfred Virden,	William A. Schwimley,	'95	'20	75	110	185	45	1	18	19	1	6	64	71	0	10	250
68 " Pilgrim,	1887	1888	Miss Lilian Cushing,	Ralph C. Waddell, *act.*,			50	88	138	70	6	3	9	0	6	2	8	0	2	0
69 " Fruitvale av.,	1895	1911	Elbert S. Taylor,	Charles F. Clarke,	'92	'15	60	107	167	26	11	6	17	5	7	0	12	5	5	200
70 " Grace,	1895	1895	Mrs. W. B. Cluff,	Griffith Griffiths,	'81	'13	21	36	57	7	0	0	0	0	0	1	1	0	0	0
71 " Ward Memorial,	1900	1898	Mrs. John G. Ward,	[Supplied.]			27	45	72	20	0	0	0	2	0	0	2	0	1	63
72 " Plymouth,	1902	1914	Miss Alice L. Osborne,	Charles L. Kloss,	'85	'18	237	501	738	55	16	37	53	8	32	110	150	4	32	800
73 " *Japanese*,	1906	1918	Yoichi Toga,	Kanosuke Nukaga,	'08	'15	87	44	131	0	11	0	11	0	6	0	6	0	1	32
74 " Boulevard,	1909	1912	E. B. Kientz,	James B. Orr,	'89	'16	41	80	121	7	16	5	21	3	8	0	11	10	12	150
75 " Olivet,	1911	1914	H. L. Kimball,	C. Harold Govette,	'95	'20	28	53	81	0	2	7	9	1	15	0	16	0	0	52
76 " Ebenezer, *Nor.*,	1918	1911					‖6	14	20											

‖ Inserted by registrar from former figures.

* Serves more than one church. See summary for list.

SUNDAY SCHOOLS		Y.P. S. Mem.	§ Mens Org.	CHURCH TREASURERS	GIFTS ON APPORTIONMENT (INCLUDING CONG'L WORLD MOVEMENT)										Special Cong'l Contbs	Undenom'l Gifts	LOCAL FINANCES			Pilgrim Mem'l Fund
Superintendents	¶ Mem.				A.B.C. F.M.	W. F. Bds.	C.E. S.	C.C.B. S.	C.H. M.S.	A.M. A.	C.S.S. E.S.	Min. Relief	Totals	‡W. H.Fed.			Home Exp.	Salaries	Value Ch. Property	
37	‖70				$0	$0	$0	$0	$0	$0	$0	$0	$0	$0	$0	$0	$	$	$	$0
38 Hogop Bogosian,	100	30	0	C. Mirijian,	46	20	6	22	68	26	6	6	200	20	0	0	2,650	2,000	*14,400	0
39 Ira C. Condit,	124	20	35		139	30	22	62	189	72	13	17	544	30	23	0	5,800	3,600	20,000	876
40 August Lambel,	350	50	0	Henry Christian,	117	51	49	93	173	66	16	15	580	51	0	200	5,659	1,500	*48,000	0
41	225	50	0	G. M. Kaprielian,	115	50	15	55	170	65	15	15	500	50	0	574	5,397	2,400	*50,000	135
42 George Scheidt,	127	33	0	John Lung,	69	30	9	33	102	39	9	9	300	30	0	76	855	1,999	*10,000	62
43 Peter Preiss,	165	25	0	George Scheidt,	40	10	4	12	117	12	3	3	201	10	0	195	2,472	1,500	*5,000	15
44 Mrs. N. Fukushima, m	151	27	0	Kamesabura Aki,	0	0	0	0	0	0	0	0	0	0	0	0	4,292	1,200	17,000	50
45 F. H. Edrington,	40	0	z6	George Thompson,	0	21	0	0	0	1	0	0	22	0	7	0	175	†1,500	2,000	0
46 F. D. Crowell, m	170	40	0	Miss Minnie Lady,	49	0	6	23	67	27	6	6	184	21	10	0	3,100	1,200	*18,500	75
47 Mrs. D. B. Peugh,	60	0	0	Mrs. M. L. Ungewitter	18	9	3	10	27	12	2	3	84	7	4	40	1,100	†1,200	*5,300	62
48 Mrs. John Coumbs,	40	0	0		0	0	0	0	0	0	0	0	0	0	0	0	180	0	0	0
49	‖30				27	15	5	16	40	19	12	2	136	11	7	0			*‖16,000	129
50					0	0	0	0	0	0	0	0	0	0	0	0				0
51					11	15	6	14	15	17	2	4	84	6	22	1			‖2,000	0
52 Miss Louise Clark, e	83	0	0	Miss Louise Clark,	20	14	8	18	29	18	3	6	116	0	14	26	576	†1,500	*4,000	16
53	‖30				0	0	0	0	0	0	0	0	0	0	0	0			‖1,200	0
54					0	0	0	0	0	0	0	0	0	0	0	0			‖7,000	0
55					0	0	0	0	0	0	0	0	0	0	0	0			‖5,500	0
56 J. L. Bruml, h	70	0	0	Mrs. H. Demangeot,	75	36	15	40	63	49	7	11	296	10	46	33	1,419	†1,050	*8,500	235
57 A. B. Forrester,	267	68	0	Mrs. P. O. Rinde,	403	296	101	276	601	347	70	77	2,171	173	351	233	6,283	2,000	*31,000	1,072
58 John Reiman,	90	54	0	Chris Zacher,	50	25	3	28	74	33	7	8	228	20	119	767	900	1,500	3,000	125
59	25	0	0		0	0	0	0	0	0	0	0	0	0	0	0	0	0	‖4,000	19
60 W. P. Fassett, h	87	21	0	Mrs. S. C. Day,	69	30	9	33	102	39	9	9	300	30	35	85	15,387	1,500	13,000	212
61 Walter G. Reed, c	150	0	z22	Mrs. W. G. Reed,	63	32	12	35	77	41	7	9	276	18	24	261	2,313	1,500	*24,000	198
62 J. M. Drew, c	91	41	0	Wm. M. Service,	39	25	9	27	56	32	8	12	208	12	65	1	1,520	†1,125	*13,000	113
63 Mrs. Mary Castruccia,	0	0	0	Mrs. Mary Fisk,	6	5	2	5	8	6	1	5	38	0	8	0	0	540	1,700	0
64					0	0	0	0	0	0	0	0	0	0	0	0				19
65 Mrs. J. C. Shinn,	45	0	0	Rev. F. V. Jones,	6	8	1	3	9	3	1	1	32	3	0	5	871	0	20,000	136
66 Rev. F. W. Morrison, e	610	60	x350	Fred L. Spies,	199	1,670	408	518	1,929	671	198	268	5,861	859	651	3,580	26,500	6,000	400,000	8,076
67 W. J. Huston,	132	17	0	A. L. Hannaford,	18	48	4	15	46	18	4	4	157	48	117	50	2,989	2,400	19,500	116
68 Thomas M. Gardiner,	‖75	27	0	T. M. Gardiner,	51	38	11	127	85	42	7	14	375	30	16	197	1,108	0	0	64
69 A. Macpherson, c	289	24	z45	G. W. Emerson,	47	20	5	22	69	25	23	4	215	20	0	106	4,987	1,500	*30,000	137
70 Mrs. Powers,	‖100	0	0	Arthur Maloon,	8	0	1	4	12	5	7	1	38	5	0	0	763	†600	2,000	0
71 Henry Bartle,	‖56	0	0	Mrs. O. W. Karn,	5	4	0	1	3	1	0	0	14	1	0	0	198	0	3,000	11
72	654	445	x450	W. R. Thomas,	232	245	21	38	400	162	39	42	1,179	233	653	4,582	25,539	3,600	98,000	257
73 Z. Ozaki,	34	20	0	D. T Uchida,	12	5	1	5	16	6	1	1	47	3	25	0	1,347	840	*12,500	50
74 Richard Nething, c	185	20	x51		0	0	0	0	0	0	0	0	0	0	0	185	1,322	900	10,000	15
75 T. H. Johnson,	175	0	z6	W. J. Wight,	23	10	3	11	34	13	3	3	100	10	0	0	2,496	†1,800	14,000	87
76	‖16				0	0	0	0	0	0	0	0	0	0	0	0			‖3,700	0

¶ (h Includes Home Department. c Cradle Roll. e Both Home Department and Cradle Roll. m Branch School.) ‖ Inserted by registrar from former figures.
[illegible] ludes both Men and Boys. z Boys only.) ‡ These amounts included in totals of Homeland Societies. † Salary includes Missionary Aid. * Church has a Parsonage.

Churches: Cities or Towns	Org.	Erctd	Church Clerks	Pastors: Names	Ord.	Cld.	Members: Ma.	Fe.	To.	Ab.	Admitted: Conf.	Let.	To.	Removed: Dth.	Let.	Rev	To.	Bapt.: Ad.	Inf.	Fam.
77 Oleander,	1890	1895		[Supplied]			‖14	24	38											
78 Oroville,	1857	1913	Miss Bessie V. Davis,	William J. Johnson,	'79	'16	59	132	191	33	13	24	37	1	18	1	20	6	10	0
79 Pacific Grove,	1891	1910	Mrs. Clara C. Robley,	T. Hector Dodd,	'03	'20	58	155	213	38	5	9	14	5	24	16	45	2	4	170
80 Palermo,	1889	1890	Mrs. Harriet Parsons,				‖4	9	13											
81 Palo Alto,	1900	1905	Mrs. Frances Hambleton,	Willard B. Thorp,	'91	'20	50	92	142	22	5	21	26	1	7	0	8	1	0	125
82 Paradise, Craig Memorial,	1879	1909	H. R. Whittlesey,	Frank W. Hullinger,	'79	'20	45	72	117	37	17	21	38	3	1	0	4	9	1	50
83 Parlier, Olivet *Armenian*,	1911	1911	H. H. Arslanian,	H. A. Kartozian,	'17	'16	21	15	36	0	0	0	0	0	0	8	8	0	4	36
84 Pescadero,	1866	1867					‖8	21	29											
85 Petaluma,	1854	1904	Mrs. Frank J. Greene,	Clarence E. Robinson,	'06	'20	63	151	214	0	3	10	13	1	5	0	6	1	5	250
86 Pittsburg,	1882	1919	Mrs. M. B. Jenkins,				31	64	95	0	3	5	8	2	4	0	6	3	3	250
87 Port Costa,	1891						‖3	7	10											
88 Porterville,	1891	1909	Mrs. W. A. Sears,	Charles R. Shatto,	'95	'19	91	162	253	70	47	20	67	5	16	0	21	26	3	175
89 Redwood City, 1st,	1862	1864	W. A. Crowell,	Clarence H. Stevens,	'95	'12	114	166	280	51	18	17	35	0	9	25	34	2	7	120
90 " *Spanish*,	1920	1920	J. T. Venegas,	[Jose T. Venegas, *Lic.*]			6	9	15	4	14	1	15	0	0	0	0	9	1	31
91 Reedley, *Armenian*,	1920		N. M. Frenguelian,	V. H. Yessayan,	'17	'20	12	14	26	0	2	24	26	0	0	0	0	0	1	11
92 Rio Vista,	1869	1869	James W. Hamilton,	G. Southwell Brett,	'94	'19	25	55	80	13	0	0	0	1	0	0	1	0	2	60
93 Ripon,	1910	1917	I. L. Van Loon,	[Geo. G. Kessel, *Free M.E.*]	'96	'19	30	46	76	9	1	4	5	1	3	1	5	0	0	39
94 Rocklin,	1871	1895		* William H. Youngman,			‖4	12	16											
95 Rohnerville,	1874	1875					‖5	6	11											
96 Sacramento,	1849	1854	Miss Annie E. Patrick,	Harvey V. Miller,	'15	'17	100	156	256	66	18	15	33	3	9	1	13	1	2	300
97 Salida,	1910	1918	George Prickett,	Albert A. Kidder,	'86	'20	13	21	34	10	13	0	13	1	2	0	3	13	5	60
98 San Andreas,	1886	1889		* Thomas G. Lewis,			‖2	5	7											
99 San Francisco, 1st,	1849	1914	David H. Dexter,	James Logan Gordon, *i.*	'00	'19	205	437	642	0	58	87	145	11	11	62	84	0	0	200
100 " Mission,	1863	1910	Mrs. H. E. Woods,	Peter A. Simpkin, *act.*,			41	104	145	0	3	10	13	3	8	44	55	1	7	150
101 " Bethany, Fed.,	1873		Mrs. Rosa W. DeWinton,	[Homer K. Pitman, *Pres.*]			10	22	32	0	0	0	0	0	1	90	91	0	0	0
102 " Ocean View,	1888	1890	Mrs. Crews,	Virgil P. Mayne,	'19	'20	11	17	28	0	3	2	5	0	3	5	8	0	0	50
103 " Richmond,	1893	1911	Mrs. A. A. Saxe,	A. Craig Bowdish,	'01	'21	13	38	51	15	0	0	0	0	4	0	4	0	0	150
104 " Bethlehem,	1894	1894	Mrs. Eva Hemenway,	John Brereton,	'84	'20	8	21	29	1	4	2	6	0	2	46	48	1	1	60
105 " Sunset,	1896	1916	Miss Marian R. Hart,	William J. Speers,	'84	'20	20	36	56	10	7	2	9	0	2	0	2	5	1	125
106 " *Chinese*,	1904	1908		Lee S. Hong,			‖305	53	358											
107 " *Japanese*, Fed.,	1914			[S. Suzuki, *Pres.*]			114	80	194	39	4	0	4	0	3	7	10	0	0	0
108 " *Italian*,	1915			[F. Martucci, *Bapt.*]			‖38	19	57											
109 " *Spanish*,	1917		Mrs. Erolinda Hughes,	[Supplied]			34	16	50	20	10	13	23	0	0	0	0	0	3	20
110 " Pilgrim,	1907	1883					‖2	8	10											
111 Sanger, Salem, *German*,	1908	1917	Henry Rosenthal,	William Aumann,	'11	'20	82	123	205	0	7	12	19	0	33	19	52	0	19	100
112 San Jose,	1875	1889	Albert Foster,	Elisha A. King,	'00	'16	121	243	364	93	6	18	24	4	14	0	18	2	7	225
113 San Juan,	1880	1885	Mrs. Alex Carlson,	[Supplied]			‖6	10	16											44
114 San Lorenzo,	1879	1875	Miss Marjorie Gansberger,	W. Wallace Furze,	'20	'19	15	39	54	10	22	16	38	0	2	0	2	3	2	0
115 San Mateo,	1862	1869	Miss M. A. Trimingham,	Ralph H. Baldwin, *i.*	'19	'19	84	59	143	7	3	22	25	2	2	0	4	0	24	210
116 San Rafael,	1893	1897	Miss Helen Thayer,	Cyril P. Martin,	'03	'19	32	44	76	12	5	3	8	1	5	0	6	0	0	51

‖ Inserted by registrar from former figures.

* Serves more than one church. See summary for list.

Sunday Schools						Gifts on Apportionment (Including Cong'l World Movement)												Local Finances			
Superintendents	¶ Mem.	Y.P. S. Mem.	§ Mens Org.	Church Treasurers	A.B.C. F.M.	W. F. Bds.	C.E. S.	C.C.B. S.	C.H. M.S.	A.M. A.	C.S.S. E.S.	Min. Relief	Totals	‡W. H.Fed.	Special Cong'l Contbs	Undenom'l Gifts	Home Exp.	Salaries	Value Ch. Property	Pilgrim Mem'l Fund
77 C. Reinenschneider,	63	0	z12		$0	$0	$0	$0	$0	$0	$0	$0	$0	$20	$0	$0	$	$	$‖2,500	$0
78 J. L Brady, c	233	50	0	John Brereton, jr.,	60	38	14	41	86	49	9	12	309	0	32	102	3,950	1,800	*39,000	810
79 Silas W. Mack, e	248	24	0	Arthur H. Powers,	202	165	72	180	283	214	31	51	1,198	41	381	237	1,800	1,800	*40,750	1,058
80					12	8	3	8	18	10	2	2	63	4	6	0				0
81 James M. Hyde, c	70	30	0		207	141	46	102	224	135	26	28	909	99	256	37	2,158	†3,600	18,000	501
82 Mrs. Mary Baker, c	121	0	0	Mrs. E. D. Potter,	38	27	11	30	54	32	6	13	211	10	271	27	1,111	†1,200	*8,000	166
83 N. Kaltakian, c	51	28	0	Minas Arontian,	23	10	3	11	34	11	3	0	95	10	150	1,200	1,500	1,200	1,500	0
84					0	0	0	0	0	0	0	0	0	0	0	0			‖5,500	0
85 Miss C. Denman, e	153	12	0	Miss Nellie L. Denman	239	160	65	177	331	227	65	55	1,319	64	250	89	4,513	1,800	*31,000	768
86 c	125	56	0	R. N. Wolfe,	50	34	12	36	76	42	7	9	266	15	50	121	4,852	2,000	24,500	19
87					0	0	0	0	0	0	0	0	0	0	0	0			‖300	0
88 G. Fred Eckles, c	200	75	30	J. H. Kreider,	32	37	6	22	57	26	6	10	196	33	167	100	2,623	1,500	*39,500	189
89 Otis M. Carrington, c	220	30	z20	C. H. Woodhams,	173	80	27	88	354	103	23	18	866	73	38	871	2,700	2,000	*10,500	916
90 J. Venegas,	94	0	0	Frank Marlin,	0	0	0	0	0	0	0	0	0	0	0	0	121	†1,200	2,000	0
91 N. M. Frenguelian,	65	0	0	Joe Hagopian,	0	0	0	0	0	0	0	0	0	0	30	3,300	0	†1,200	0	0
92 Miss Lena Nielsen, c	135	26	0	Miss M. D. Offerman,	29	32	11	27	46	32	10	7	194	15	30	20	2,200	1,500	*7,000	141
93 Stuart Thomson,	85	55	0	I. L. Van Loon,	24	17	7	19	33	23	4	6	133	6	49	1	122	842	5,000	128
94	‖44				4	2	0	2	5	2	0	0	15	2	0	0			‖*3,200	0
95					0	0	0	0	0	0	0	0	0	0	0	0				0
96 Rev. Thomas Watt,	80	45	z15	Mrs. Helen H. Hayes,	100	67	27	73	140	88	14	40	549	28	67	29	4,965	2,400	40,000	145
97 C. W. Craig,	37	0	0	Mrs. J. A. Elmore,	12	5	1	6	17	7	2	2	52	5	0	0	462	†1,200	*5,000	58
98	‖25				6	7	3	7	8	9	1	2	43	0	12	1			‖1,000	0
99 Thomas B. Lamoreux,	216	55	91	George Haslett,	1,025	441	151	469	1,367	559	118	130	4,260	309	359	1,032	27,466	10,000	425,000	1,489
100 Miss Irma Richie, e	221	10	x145	F. W. Finch,	28	43	4	14	44	17	10	4	164	30	15	0	2,740	†2,400	50,000	25
101	0	0	0		63	56	2	7	18	14	2	2	164	6	35	0	0	0	0	88
102 Mrs. V. P. Mayne,	46	0	0	Mrs. Mabel Bannister,	5	2	1	3	8	3	1	1	24	2	0	0	794	†840	*6,300	5
103 Mrs. W. A. Finch,	100	0	0	W. A. Finch,	31	17	7	20	48	23	5	7	158	18	9	45	1,021	0	18,000	72
104 Rev. John Brereton,	72	0	0	Mrs. M. Madden,	0	0	0	0	0	0	0	0	0	0	0	0	400	†1,200	*10,000	20
105 Mrs. W. J. Speers, c	123	12	z50	J. I. Chase,	9	3	1	5	99	5	1	1	124	3	0	10	1,000	†1,200	13,000	39
106	‖90				0	0	0	0	0	0	0	0	0	0	0	0			‖*45,000	0
107	‖55	0	0		0	0	0	1	0	0	0	0	1	0	0	0	0	0	0	0
108					6	3	0	7	9	5	1	1	32	3	0	0				0
109 John R. Titsworth,	84	20	x70		0	0	0	0	0	0	0	0	0	0	0	0	0	†1,200	*45,000	0
110					0	0	0	0	0	0	0	0	0	0	0	0				0
111 H. H. Walter,	190	43	0	Carl Steitz,	173	10	13	11	199	18	13	23	460	10	0	0	4,309	1,600	*12,500	416
112 e	224	70	0	Miss H. E. Riebsam,	131	536	48	117	243	181	97	59	1,412	68	133	216	9,268	2,400	35,000	127
113	‖30				0	0	0	0	0	0	0	0	0	0	0	0				0
114 Mrs. Robert P. King,	66	15	0	Miss S. Jorgenson,	27	12	3	13	39	15	3	3	115	12	47	33	2,011	0	*9,000	91
115 A. J. Watson, e	342	31	65	T. C. Leary,	117	52	26	52	156	74	32	23	532	41	32	1	4,050	3,000	*14,000	345
116 Leon C. Osteyee,	61	27	0	Mrs. V. D. Parker,	31	16	5	18	45	22	4	5	146	0	6	145	2,101	†1,500	4,000	15

¶ (c Includes Cradle Roll. e Both Home Department and Cradle Roll.) ‖ Inserted by registrar from former figures. * Church has a Parsonage.
§ (x Includes both Men and Boys. z Boys only.) ‡ These amounts included in totals of Homeland Societies. † Salary includes Missionary Aid.

Churches: Cities or Towns	Org.	Erctd	Church Clerks	Pastors: Names	Ord.	Cld.	Members: Ma.	Fe.	To.	Ab.	Admitted: Conf.	Let.	To.	Removed: Dth.	Let.	Rev	To.	Bapt.: Ad.	Inf.	Fam.
117 Santa Cruz,	1856	1890	Ernest F. Otto,	Burton M. Palmer,	'00	'20	115	268	383	104	11	21	32	11	12	66	89	3	2	350
118 Santa Rosa, 1st *Fed.*	1888	1891	Miss Katherine Kinley,	[G. C. Emmons, *M.E. So.*]			‖37	95	132											
119 Todd,	1907	1906					‖8	13	21											
120 Saratoga,	1872	1876	Karl O. Bayless,	Roscoe D. Douglass,	'03	'21	71	79	150	40	2	3	5	1	3	0	4	0	0	0
121 Sebastopol,	1889	1915	Mrs. Lilian Osborne,	B. Dent Naylor,	'94	'16	65	135	200	15	25	55	80	2	5	3	10	3	0	125
122 Sierraville,							‖4	30	34											
123 Sonoma,	1871	1876	Mrs. Sarah A. Carter,	Isaac Cookman,	'88	'18	18	48	66	2	1	14	15	1	2	16	19	1	1	50
124 Soquel,	1868	1870	Mrs. Julia M. Collins,				16	34	50	5	0	0	0	7	3	18	28	0	0	60
125 Stockton,	1865	1910	Mrs. R. C. Burnett,	Harley H. Gill, Reuben H. Sink, *p.em*	'11	'18	89	194	283	16	30	18	48	2	8	6	16	13	23	250
126 Suisun,	1876	1918	E. N. Eager,	Edmund Owens,	'99	'19	22	55	77	14	8	0	8	2	2	0	4	2	4	50
127 Sunnyvale,	1905	1906	Will C. Beach,	Frank A. Bissell,	'82	'21	38	52	90	18	2	0	2	0	2	0	2	1	1	122
128 Sunol Glen,	1885	1886	Miss Mary Buttner,	[Russell R. Reukema, *Lic,*]			5	10	15	6	0	0	0	0	0	0	0	0	0	7
129 Tipton,	1884	1885	Mrs. Myra Lentz,	Jessie Getty Heath,	'16	'19	9	31	40	0	4	13	17	0	2	0	2	4	0	40
130 Tulare,	1874	1900	Miss Helen C. Storm,	Benjamin Gould,	'03	'19	56	110	166	18	4	5	9	2	0	0	2	3	2	125
131 Weaverville,	1884	1893	Miss Anna Junkans,	* William W. Riley,	'95	'19	48	90	138	55	55	0	55	0	0	0	0	23	0	60
132 Woodland,	1870	1875					‖30	40	70											
133 Woodside,	1911	1891	Mrs. B. M. Mighall,	Benjamin St. John,	'80	'16	6	9	15	5	1	0	1	0	1	0	1	0	0	30
Membership of dropped churches,																70	70			

‖ Inserted by registrar from former figures.

* Serves more than one church. See summary for list.

Name of State Organization: Northern California Congregational Conference.

Names of Churches added: (3), Hayfork; Redwood City, *Spanish;* Reedley.

Names of Churches dropped: (3), Beckwith; Green Valley; Richmond.

Churches: *Supplied by,* — Pastors installed, 5; pastors, 84; licentiates, 2; supplies, 7; vacant, 35. Total, 133.

Ministers: Pastors installed, 4; pastors, 63; supplying churches, 1. Total, 68. Without charge, 97. Total number of ministers, 165.

Membership: No. of men, 6,337; No. of women, 10,473. Total, 16,810. Absent 1,904. *Additions,* — on confession, 994; by letter, 939. Total, 1,933. *Removals,* — death, 193; letter, 528; revision, 949. Total, 1,670.

Baptisms: Adults, 270; infants, 507.

Families: 11,322.

Sunday Schools: Members, 13,723. Independent Mission Schools, 26; members, 770. Total, 14,493.

Young People's Organizations: Societies, 63; members, 2,649.

SUNDAY SCHOOLS		Y.P. S. Mem.	§ Mens Org.	CHURCH TREASURERS	GIFTS ON APPORTIONMENT (INCLUDING CONG'L WORLD MOVEMENT)										Special Cong'l Contbs	Undenom'l Gifts	LOCAL FINANCES			Pilgrim Mem'l Fund
Superintendents	¶ Mem.				A.B.C. F.M.	W. F. Bds.	C.E. S.	C.C.B. S.	C.H. M.S.	A.M. A.	C.S.S. E.S.	Min. Relief	Totals	‡W. H.Fed.			Home Exp.	Salaries	Value Ch. Property	
117 Mrs. W. C. Byrne, e	183	38	0		$158	$113	$20	$71	$217	$85	$19	$19	$702	$113	$19	$227	$4,975	$2,100	$*45,000	$178
118	‖175				74	54	28	59	109	69	16	23	432	19	67	3			*‖8,000	347
119	‖90				1	1	1	1	2	1	5	0	12	1	4	0			‖1,200	45
120 Rev. J. A. Emrich,	111	25	0	Mrs. Carrie E. Merrill,	139	240	39	110	216	123	23	31	921	75	113	12	2,555	1,500	*6,000	465
121 R. W. Stedman,	140	30	25	D. D. Sinclair,	35	30	4	17	51	20	5	5	167	15	0	150	3,000	1,650	*12,000	198
122					0	0	0	0	0	0	0	0	0	0	0	0			‖2,000	0
123 Mrs. Sarah A. Carter, e	97	36	0	Henry Watters,	36	28	3	15	47	29	8	0	166	41	45	15	1,325	1,260	*8,500	160
124 c	87	37	0	Geo. Prescott, jr.,	29	17	6	19	42	22	4	5	144	10	21	65	1,040	†900	*4,000	15
125 Rev. F. Conliffe, c	319	20	x78		219	185	61	174	326	213	34	38	1,250	93	402	209	5,736	3,000	40,000	752
126 Lambert Sternberg, c	104	48	0	Henry Bird,	58	47	19	50	82	60	9	15	340	13	63	3	1,741	1,200	*10,400	193
127 Will C. Beach, c	84	21	0	F. H. Case,	71	75	19	52	102	61	10	14	404	21	46	32	2,838	1,200	*12,000	236
128 Mrs. John Trimingham,	30	0	0	John Trimingham,	3	2	0	2	5	2	0	0	14	2	18	0	11	0	*2,500	0
129 Mark L. Borror,	100	15	0	Mrs. Mark L. Borror,	26	14	5	15	39	18	4	4	125	10	6	0	950	900	*1,400	47
130 Miss Vashti Skidmore, c	172	25	0	E. C. Meyers,	55	33	12	27	87	32	7	7	260	33	61	142	3,160	1,800	*10,000	263
131 Mrs. Emma C. Young,	45	0	0	Mrs. E. H. Gehm,	12	5	0	5	17	7	2	1	49	5	0	20	0	†1,220	*5,000	65
132					0	0	0	1	16	0	0	0	17	0	0	0			‖6,000	0
133 Miss May Huddart,	40	0	0	Mrs. Harriet Zane,	22	17	9	18	32	23	5	7	133	6	58	21	985	†600	*1,500	117
Undesignated gifts,					0	0	0	1	0	0	0	0	1	0	65	0				80

¶ (c Includes Cradle Roll. e Both Home Department and Cradle Roll.) ‖ Inserted by registrar from former figures. * Church has a Parsonage.
§ (x Includes both Men and Boys.) ‡ These amounts included in totals of Homeland Societies. † Salary includes Missionary Aid.

Men's Organizations: Societies, 24; members, 1,722.
Contributions: American Board (Churches, 91), $8,169; Woman's Foreign Boards (88), $7,192; Education Society (85), $2,116; Church Building Society (94), $5,388; Home Missionary Society (93), $13,464; American Missionary Association (92), $6,506; Sunday School Extension Society (89), $1,503; Ministerial Relief (84), $1,688. Total (96), $46,026. Special Congregational Benevolences (64), $7,404 (includes C. W. M., $3,083); Undenominational Gifts (68), $24,451 (includes C. W. M., $167); Pilgrim Memorial Fund (84), $29,551. Grand total (105), $107,432. Woman's Home Missionary Federation (85), $3,909.
Home Expenses: No. of churches reporting, 87; amount, $298,890.
Value of Church Property: No. of churches reporting, 112; amount, $2,384,710.
Invested Funds: No. of churches reporting, 8; amount, $65,402.
Debts: No. of churches reporting, 30; amount, $63,801.

Salaries: No. of churches reporting, 83; amount, $130,338. No. receiving Missionary aid, 31; amount, $13,008. Total, $143,346. No. Pastoral units, 82. Average received by pastors, $1,748.
Churches with Parsonage, 57.
Increase: Members, 263; Sunday School Members, 555; Young People's Societies, members, 416; Gifts to National Societies, $13,648; Other Congregational Gifts, $20,383; Undenominational Gifts, $1,676; Total Benevolence, $35,707. Home Expense, $11,347; Value of Property, $56,260.
Decrease: Amount of Debt, $22,038.
Legacies: (5), Fresno, Pilgrim, $250; Kenwood, $250; Oakland, 1st, $5,000; Oakland, Olivet, $600; Petaluma, $600. Total, $6,700.
Yoked Churches: Churches, Nos. 45-52; 48-131; 5-98; 8-13; 60-94; 4-28-53.

CALIFORNIA (SOUTHERN)

CONGREGATIONAL CONFERENCE. Organized May 3, 1887. OFFICERS: Mr. A. J. Crookshank, Santa Ana, moderator; Rev. George F. Kenngott, PH.D., 831 So. Hope st., Los Angeles, superintendent and registrar; Fred M. Wilcox, La Manda Park, treasurer. SESSION OF 1921: 1st Congregational Church, Bakersfield, May 9–11.

CHURCHES			CHURCH CLERKS	PASTORS			MEMBERS				ADMITTED			REMOVED				BAPT.		FAM.
Cities or Towns	Org.	Erctd		Names	Ord.	Cld.	Ma.	Fe.	To.	Ab.	Conf.	Let.	To.	Dth.	Let.	Rev	To.	Ad.	Inf.	
1 Alpine,	1894		A. Percy Foss,[a]	* Merle A. Frost,[aa]	'96	'20	5	8	13	6	0	0	0	0	0	0	0	0	0	12
2 Arvin,	1914		M. H. Krauter,[b]	[Harry E. Toler, *Breth.*]	'18	'20	15	17	32	12	1	13	14	0	1	0	1	0	0	40
3 Avalon,	1889	1889	Albert Ullrich,	Thomas M. Price,	'83	'16	11	21	32	7	1	9	10	0	0	0	0	0	2	22
4 Bakersfield, 1st,	1892	1919	Mrs. Geo. O. Suman,	Edgar R. Fuller,**	'86	'97	80	184	264	27	14	22	36	3	16	3	22	7	6	200
5 " Pilgrim,	1905	1909	Mrs. Mae Safford,	A. Clark Selby,	'99	'20	15	26	41	1	2	7	9	1	3	13	17	0	5	30
6 Barstow,	1901	1902	Robert Deuchrass,	Arthur E. Paterson,	'18	'20	28	11	39	6	7	4	11	0	0	0	0	1	0	30
7 Bloomington,	1892	1895	Mrs. Edna Howell,	Giles A. Ellis,	'06	'19	14	16	30	0	1	3	4	1	3	0	4	0	0	25
8 Brea,	1913	1915	Mrs. Robert Phelps,	[Byron W. Marsh, *Meth Epis.*]	'92	'19	25	42	67	22	10	22	32	0	0	1	1	5	8	50
9 Buena Park,	1888	1891	Mrs. J. E. Wright,	Charles L. Knight,	'14	'19	26	38	64	2	17	14	31	2	0	7	9	5	1	10
10 Calexico,	1903	1918	Rev. Robert L. Glasby,	John E. Berry,	'14	'19	43	47	90	23	5	9	14	0	2	42	44	2	0	100
11 Calipatria,	1914	1915	Elmer W. Heald,	Eugene B. Smith,	'09	'20	18	22	40	2	2	15	17	0	4	5	9	2	5	100
12 Chula Vista,	1890	1911	George Cox,	* George R. Lockwood,	'01	'17	84	148	232	0	0	14	14	0	2	0	2	0	0	150
13 Claremont,	1891	1908	Milton E. Churchill,	John H. Williams, *act. pas.*,	'73	'20	288	482	770	183	13	41	54	7	33	2	42	4	2	350
14 Compton,	1888	1890	J. O. Waite,				16	32	48	0	0	0	0	0	3	26	29	0	0	25
15 Corona,	1887	1911	Miss Inez E. Baker,	Frank C. Reid,	'06	'18	61	118	179	35	2	9	11	1	5	0	6	1	0	130
16 Dehesa, **El Cajon R.D. 2,**	1887	1894		* Merle A. Frost, **La Mesa,**	'96	'20	4	5	9	9	0	0	0	0	2	0	2	0	0	8
17 Eagle Rock,	1887	1910	Mrs. Carrie A. Roberts,	E. Morgan Isaac,	'06	'20	36	108	144	0	7	19	26	1	4	0	5	0	0	150
18 Escondido,	1887	1898	Mrs. Gertrude Tabor,	Louis A. Goddard,	'02	'16	103	186	289	24	12	19	31	4	10	0	14	7	8	130
19 Etiwanda,	1893	1902	Edward T. Myers,	Clyde W. Greenlee,	'00	'15	29	47	76	13	1	9	10	0	0	0	0	0	0	50
20 Glendale,	1911	1912	Mrs. H. W. Yarick,	Charles M. Calderwood,	'07	'20	62	141	203	47	5	11	16	1	26	0	27	0	6	300
21 Graham,	1907	1907	Mrs. Alice W. McIntyre,	Calvin A. Hyatt,	'03	'20	12	16	28	4	1	2	3	0	4	0	4	0	0	20
22 Greenfield, **Bakersfield,**	1912		Mrs. W. White,				‖8	11	19	2				0		0				16
23 Hawthorne,	1907	1917	Miss Gertrude E. Adams,	[A. W. Grieve, *Bapt.*] Rev. Jas. H. Harwood, *p.em.*	'17 '62	'20	30	61	91	0	6	9	15	0	5	0	5	1	5	140
24 Highland,	1884	1905	James Millar,	Charles H. Davis,	'01	'21	62	88	150	0	0	1	1	0	7	39	46	0	4	140
25 Hyde Park,	1889	1901	Mrs. Lizzie S. Clark,	* John M. Schaefle,	'87	'90	8	23	31	0	1	7	8	3	0	2	5	0	1	65
26 La Canada,	1897	1897	Mrs. Daisy M. Seright,[c]	Selwyn J. Evans,[bb] Darius B. Scott, *p.em.*,[cc]	'19 '72		22	33	55	13	5	7	12	0	5	4	9	0	0	50
27 La Mesa, 1st,	1895	1896	H. M. Reed,[d]				1	3	4	0	0	0	0	0	0	0	0	0	0	50
28 " Central,	1909	1911	Kellogg B. Finley,	Charles W. Hill,	'80	'10	36	63	99	10	4	4	8	0	7	19	26	0	8	65
29 Lawndale,	1907	1906	H. D. Moseley,	E. Sinclair Smith,	'86	'21	13	39	52	8	23	1	24	2	0	8	10	3	1	100
30 Lemon Grove,	1894	1914	Mrs. N. A. Skinner,	[Fred W. Straw, *Meth. Epis.*]	'87	'19	32	47	79	20	5	10	15	1	5	8	14	0	2	100
31 Little Lake, **Hemet,**	1904	1907	Miss Elsie L. Bailey,[e]	Daniel T. Thomas,[dd]	'88	'20	16	33	49	8	3	3	6	0	13	11	24	0	0	35
32 Long Beach,	1910	1914	Mrs. O. L. Spencer,	Henry K. Booth, *i.*	'01	'09	323	712	1035	0	37	174	211	14	31	38	83	16	18	525
33 Los Angeles, 1st,	1867	1903	Edmund F. Augur,	Carl S. Patton, Holland F. Burr, *Dir. R.E.*	'92 '17	'17 '19	551	1219	1770	96	40	109	149	26	87	4	117	14	17	1000

[a] R.D. 2, El Cajon. [b] Star Route, Edison. [c] R.F.D. 13, Box 124, Los Angeles. [d] R.D. 1, San Diego. [e] Hemet. [aa] LaMesa [bb] R.F.D. 13, Box 276.
[cc] Pasadena. [dd] Route " A ", Box 214. Hemet. ** Rev. B. Y. Leang Missionary in charge Chinese Branch, Ordained, 1917.
‖ Inserted by registrar from former figures. * Serves more than one church. See summary for list.

SUNDAY SCHOOLS					GIFTS ON APPORTIONMENT (INCLUDING CONG'L WORLD MOVEMENT)												LOCAL FINANCES			
Superintendents	¶Members	Young People's Societies. Mem.	§Men's Organizations	CHURCH TREASURERS	A. B. C. F. M.	Woman's Foreign Bds.	Congl. Education Soc.	Congl. Church Bldg. Society	Congl. Home Miss. Soc.	Am. Miss. Association	Congl. S. S. Extension Soc.	Ministerial Relief	Totals	‡Woman's Home Federation	Special Congregational Contributions	Undenominational Gifts	Home Expenses	Salaries	Value Church Property	Pilgrim Memorial Fund
1 Wm. S. Stephenson,	15	0	0	Wm. S. Stephenson,	$0	$0	$1	$2	$0	$2	$0	$0	$5	$0	$2	$0	$72	†$451	$0	$58
2 Ralph Haven, c	135	0	0	Guy Hill,	7	0	0	2	7	3	8	0	27	0	0	0	556	1,200	*1,200	12
3 Mrs. J. D. McLean,	30	0	0	Albert Ullrich,	0	20	5	2	16	14	12	1	70	25	19	0	1,481	1,000	*17,500	113
4 Edgar R. Fuller, em	223	22	z12	Miss Mary W. Bass,	186	0	24	54	0	97	24	12	397	1	10	325	31,457	2,400	*60,000	313
5 R. L. Sheehan,	50	0	0	R. O. Wallingford,	0	0	0	0	198	61	0	0	259	0	0	60	1,180	†1,075	*11,000	21
6 Miss Mary E. Cook, c	100	0	0	Robert Deuchrass,	11	0	1	4	12	10	1	1	40	0	92	50	800	†1,500	2,000	36
7 Rev. G. A. Ellis,	55	19	0	Margaret C. Barber,	24	2	5	10	24	13	15	3	96	0	100	0	689	†800	*7,000	21
8 T. E. Moore, ch	212	25	0	F. N. High,	45	7	12	20	49	31	14	5	183	0	61	81	2,100	1,200	6,000	55
9 Fred Bastady,	115	30	0	Howard H. Haggarty,	34	1	7	17	53	23	14	3	152	15	5	202	1,701	†1,416	*8,000	139
10 W. W. Willis,	100	10	x46	J. E. Miller,	10	0	2	4	11	5	1	1	34	0	152	0	2,850	1,800	*23,750	135
11 A. S. Farley, c	163	17	z30	Albert J. Erichsen,	0	0	0	16	0	0	0	0	16	0	5	38	4,272	†2,000	*6,000	63
12 Hulcey Phelps, c	206	130	0	Percy Waters,	145	85	48	110	192	156	29	19	784	54	1,222	36	6,000	1,700	*16,000	481
13 Victor E. Marriott, c	438	160	x140	Howard E. Parsons,	1,380	606	233	454	1,219	653	139	88	4,772	800	1,190	0	8,715	3,500	*55,000	3,321
14	0	0	0	Mrs. F. M. Lee,	18	22	7	19	32	25	7	3	133	22	29	0	143	0	3,500	5
15 H. M. May, h	139	22	x40	Mrs. B. M. Roberts,	132	0	28	120	136	120	30	12	578	51	130	92	3,600	1,500	*36,500	153
16 J. Nelson,	25	0	0	J. Nelson,	0	0	1	0	0	0	0	0	1	0	1	0	43	†425	600	0
17 Dr. Donavan Harden, c	142	30	0	W. J. Cook,	36	51	6	18	60	55	16	7	249	69	13	0	2,139	1,500	8,000	94
18 R. R. Alexander, e	270	48	x67	W. S. Riddle,	127	101	22	58	235	77	26	11	657	98	256	61	2,750	1,800	*14,500	647
19 Miss Helen Burbank, c	121	70	z17	William L. Troyer,	62	38	11	21	79	69	9	6	295	28	71	130	1,430	1,000	*7,500	0
20 Oscar E. Von Oven, c	178	15	0	Mrs. A. R. Chappell,	73	65	11	29	123	70	10	6	387	60	181	168	2,523	1,843	7,000	268
21 E. O. Jones,	125	15	0	E. O. Jones,	6	0	1	5	6	2	21	0	41	0	0	0	329	†500	0	35
22					0	0	0	0	0	0	0	0	0	0	0	0				0
23 A. W Bolander, e	218	25	z12	A. W. Bolander,	71	23	13	30	80	67	10	5	299	5	77	0	1,600	†1,400	7,500	74
24 Geo. T. Henslee,	150	56	z5	David Roddick,	144	174	42	91	292	161	38	20	962	187	196	228	2,880	1,500	*19,100	688
25 L. Paulson,	90	16	0	Miss Freda Nahlinger,	30	0	4	9	31	12	4	2	92	0	54	545	959	582	6,000	41
26 P. H. Johnson,	65	0	0	Robert W. Cooper,	16	0	2	5	26	8	2	2	61	13	15	52	1,578	1,350	*6,700	62
27 Marion Hart,	40	0	0		0	7	4	18	9	0	0	0	38	0	0	50	50	0	1,000	601
28 E. C. Upp, e	131	34	24	John F. Walter,	130	90	52	35	170	188	38	17	720	73	189	154	2,125	1,200	*12,400	359
29 L. M. Cleveland,	80	12	7	J. Briselden,	10	0	2	5	10	6	6	1	40	0	3	0	700	†900	2,500	39
30 Mrs. R. W. Stoddard, e	115	23	0	J. H. Halley,	180	70	28	62	107	85	24	21	577	41	17	246	1,517	1,000	*11,500	185
31 Rev. D. T. Thomas,	68	12	0	Dr. Louisa Smith,	16	5	2	5	21	10	2	1	62	5	0	233	1,486	†1,800	5,000	33
32 P. W. Drake, e	685	75	x280	Rev. W. H. Wolcott,	984	505	119	360	1,280	556	160	82	4,046	592	100	0	21,372	6,000	200,000	5,151
33 Rev. H. F. Burr, em	592	0	154	C. E. Fisher,	1,494	1,978	189	536	2,741	1,128	301	188	8,555	591	5,699	3,000	55,394	7,000	200,000	9,154

¶ (h Includes Home Department. c Cradle Roll. e Both Home Department and Cradle Roll. m Branch School.) * Church has a Parsonage.
§ (x Includes both Men and Boys. z Boys only.) ‡ These amounts included in totals of Homeland Societies. † Salary includes Missionary Aid.

	CHURCHES			CHURCH CLERKS	PASTORS			MEMBERS				ADMITTED			REMOVED				BAPT.		FAM.
	Cities or Towns	Org.	Erctd		Names	Ord.	Cld.	Ma.	Fe.	To.	Ab.	Conf.	Let.	To.	Dth.	Let.	Rev	To.	Ad.	Inf.	
34	Los Angeles, Park,	1884	1914	Arthur F. Coe,	Henry Stauffer,	'85	'18	38	68	106	19	8	4	12	1	7	20	28	0	3	92
35	" Mayflower,	1884	1906	Mrs. Sarah J. Perry,	Charles N. Queen,	'86	'20	12	18	30	2	0	4	4	1	16	14	31	0	0	55
36	" Vernon av.,	1885	1885	Mrs. Mildred A. Goyer,	Leon H. Austin,	'01	'21	113	243	356	0	12	16	28	6	14	37	57	3	8	500
37	" Lincoln Heights,	1887	1887	Wm. Muir Slater,	Robert C. Lewis,		'19	26	58	84	28	8	11	19	2	12	49	63	0	6	150
38	" Pico Heights,	1888	1920	N. G. McCurdy,	* John M. Schaefle, *r.*	'87	'90	97	179	276	60	12	7	19	3	5	0	8	6	12	600
39	" West End,	1887	1889	James Travis,	Ernest E. Fairchild,	'96	'20	18	38	56	0	9	9	18	0	3	29	32	0	0	25
40	" Plymouth,	1888	1907	Mrs. Grace P. Rivers,	Clinton J. Taft,	'05	'21	78	126	204	0	14	4	18	2	28	44	74	0	0	290
41	" Olivet,	1889	1890	George R. Lynn,	Alfred Pomfret,	'94	'19	26	47	73	0	3	23	26	2	5	14	21	0	4	15
42	" Brooklyn Heights,	1901	1901	Miss Ella J. Buxton,	John T. Price,	'02	'03	17	28	45	4	3	0	3	0	3	0	3	0	4	12
43	" Trinity,	1904	1904	Mrs. Wm. C. Ehrhardt,	[David G. Monfort, *Presb.*] Thomas C. Horton, *p.em.*	'97	'17	27	47	74	19	4	3	7	0	1	0	1	2	4	25
44	" Garvanza,	1905	1914	Mrs. Charity E. Kellogg,	Bryant C. Preston,	'92	'20	34	66	100	0	10	10	20	4	22	69	95	0	0	140
45	" Mt. Hollywood,	1906	1915	James Ward,	Edwin P. Ryland,	'94	'18	146	238	384	33	35	73	108	4	13	64	81	9	20	400
46	" Union,	1906	1906	J. R. K. Barlow,	Maxwell A. Southby,	'07	'20	31	57	88	0	9	2	11	0	13	12	25	0	1	38
47	" Messiah,	1907	1911	Herbert S. Laughlin,	Howard Dean French,	'01	'16	146	306	452	0	14	43	57	4	19	0	23	0	0	260
48	" Pilgrim,	1909	1910	Alex. D. Cooper,	Anthony S. Donat,	'08	'19	65	99	164	3	19	23	42	4	10	3	17	0	5	200
49	" Bethany Mem'l,	1910	1921	Irving Sage,	John H. Cooper,	'87	'16	35	96	131	15	16	5	21	1	12	21	34	6	2	87
50	" Berean,	1912	1913	C. M. Stickney,	William P. Hardy,	'93	'18	26	52	78	12	5	8	13	0	7	7	14	0	0	125
51	" Lincoln Mem'l,	1912	1914	Mrs. Nora L. Carter,	Ernest E. Lightner, *r.*	'16	'15	26	50	76	10	2	15	17	1	0	1	2	2	2	80
52	" Grace,	1913	1913	S. H. Bowman,	Claude E. Sayre,	'08	'19	34	46	80	7	9	4	13	0	5	0	5	1	1	41
53	" Mesa,	1913	1914	Mrs. Harriet Shaver,	Nathan L. Rowell,	'64	'15	19	35	54	14	0	9	9	2	1	0	3	0	3	50
54	" Athens,	1913		Miss Mattie Laughlin,	William W. Hart, *act. pas.*	'00	'20	11	18	29	0	0	0	0	0	0	9	9	0	0	45
55	" Providence,	1914	1914	W. P. Watkins,	Alfred E. Reinschmidt,	'09	'14	15	30	45	10	4	0	4	3	0	41	44	0	0	60
56	" *Japanese*, Union,	1918		Shuki Nakamura,	Giichi Tanaka, Kiyozumi Ogawa, *asso. pas.*	'94 '20	'10	167	77	244	11	28	11	39	4	14	100	118	28	2	81
57	" Hollywood,	1914	1920	Percy G. Anderson,	James H. Lash,	'01	'17	106	234	340	20	27	81	108	4	1	0	5	8	6	250
58	" *Armen.*, Gethsemane,	1908	1916	B. Nergararian,	Aram S. Yeretzian,	'13	'10	31	45	76	18	7	5	12	0	0	0	0	0	15	57
59	Ludlow,	1916			Ira J. Tripp,	'01	'21	0	0	0	0	0	0	0	0	0	0	0	0	0	0
60	Manhattan Beach,	1905	1906	Mrs. Nettie Campbell,	James M. Campbell,	'66	'17	15	40	55	8	0	4	4	0	1	0	1	0	3	123
61	Maricopa,	1908	1918	Mrs. T. D. Newman,	Isaac L. Oakes,	'95	'20	27	52	79	13	4	12	16	2	5	15	22	0	0	100
62	Monrovia,	1887	1888	Mrs. E. D. Northrup,[a]	[Henry A. Fisk, *Presb.*]	'92	'18	37	71	108	0	0	0	0	0	0	4	4	0	0	70
63	Moreno, **Armada,**	1891	1891	I. S. Warren,	George Plumstead,	'02	'15	18	20	38	9	4	0	4	0	3	0	3	0	0	25
64	National City,	1869	1882	Miles S. Edgerton,	Edwin S. Hill,	'67	'11	32	62	94	7	2	8	10	0	13	10	23	5	1	50
65	Norwalk,	1896	1896	Miss Mae M. Brown,	Edgar A. Swain	'19	'21	11	40	51	18	3	2	5	0	1	1	2	1	0	30
66	Nuevo,	1917		Mrs. Alice M. Grant,				7	6	13	10	0	0	0	0	6	0	6	0	0	13
67	Oil Center,	1905	1907	Mrs. A. M. Abbott,	Harold E. Anderson,	'98	'19	15	35	50	4	3	11	14	1	3	0	4	0	1	275
68	Oildale,	1914	1915	Mrs. Sybil Hoxworth,	* Alfred Goodwin,	'98	'18	30	46	76	8	42	18	60	0	3	2	5	48	0	100
69	Oneonta, **So. Pasadena,**	1910		A. D. Brown,[b]	Edwin A. Waldo,[d] I. C. Meserve, *p.em.*[e]	'04 '69	'16	75	130	205	24	20	8	28	1	13	0	14	0	10	125
70	Ontario,	1885	1912	J. H. Hohl,	John B. Toomay,	'91	'17	148	210	358	0	11	28	39	4	2	0	6	3	7	160

[a] Duarte. [b] 1917 Milan av. So. Pasadena. [c] Barstow. [d] 2053 Milan av., So. Pasadena. [e] 676 So. Carondelet St., Los Angeles.

* Serves more than one church. See summary for list.

SUNDAY SCHOOLS					CHURCH TREASURERS	GIFTS ON APPORTIONMENT (INCLUDING CONG'L WORLD MOVEMENT)										Special Cong'l Contbs	Undenom'l Gifts	LOCAL FINANCES			Pilgrim Mem'l Fund
Superintendents		¶ Mem.	Y.P. S. Mem.	§ Mens Org.		A.B.C. F.M.	W. F. Bds.	C.E. S.	C.C.B. S.	C.H. M.S.	A.M. A.	C.S.S. E.S.	Min. Relief	Totals	‡W. H.Fed.			Home Exp.	Salaries	Value Ch. Property	
34 Ernest E. Andrew,	c	109	0	z18	E. W. Coe,	$58	$0	$17	$17	$62	$52	$7	$4	$217	$2	$42	$600	$2,046	†1,800	$15,000	$16
35 W. H. Armstrong,		60	0	0	Ira S. Lindley,	3	25	0	8	30	5	11	0	82	41	0	78	861	†1,500	*4,500	68
36 Leonard Hughes,	c	260	25	0	James Gillespie,	41	128	24	56	83	102	49	26	509	169	207	73	2,607	1,900	*20,000	592
37 George J. Vieira,	e	100	73	0	Chas. W. Hammond,	36	48	6	13	61	21	17	5	207	26	260	224	2,459	1,560	10,000	201
38 H. T. Dalton,	h	196	0	0	D. F. Reese,	40	73	5	21	99	49	9	10	306	105	162	125	2,550	1,275	*42,000	132
39 Rev. E. E. Fairchild,	h	161	0	0	John E. Minton,	26	0	3	11	27	19	3	2	91	0	131	0	1,328	†1,500	6,000	55
40 Dr. H. E. Goodman,		125	22	x47	Dr. H. E. Goodman,	68	135	9	36	173	98	16	17	552	183	70	100	5,734	2,400	*60,000	557
41 James Gerschler,	h	140	21	x33	Anton Gerschler,	12	30	10	18	59	24	28	6	187	31	94	80	2,131	†1,500	12,000	86
42 Dr. J. T. Price,		60	0	0	E. H. Cole,	0	0	0	0	0	0	0	0	0	0	0	525	265	250	3,000	0
43 H. R. Wingard,	c	219	15	0	L. K. Roberts,	0	45	0	3	17	6	1	2	74	30	43	1,165	1,453	955	5,000	0
44 W. B. Robbins,	e	170	16	0	Miss Florence Phillips,	70	70	14	43	82	62	18	15	374	112	122	9	1,825	1,500	10,000	160
45 Mrs. F. D. Searles,	e	407	45	x49	N. L. Wheelock,	241	199	73	168	417	197	52	26	1,373	175	1,640	52	31,012	2,700	*57,500	328
46 H. P. Webb,		114	25	z12	Harold Banks,	31	10	5	12	42	19	4	3	126	15	138	0	1,117	†1,200	6,000	87
47 H. L. Winans,	e	411	25	x35	C. E. Spaulding,	269	430	47	209	640	325	80	43	2,043	424	1,069	96	6,026	3,000	25,000	996
48 Mrs. C. C. Colyer,	c	144	0	x30	Alex D. Cooper,	59	21	8	20	89	34	8	9	248	41	2	77	3,420	†1,950	*12,500	129
49 William Gibb,	e	203	27	0	Mrs. J. H. Kamppert,	84	10	16	34	91	56	16	5	312	5	346	179	14,900	1,500	27,000	345
50 Henry P. Bunce,		190	15	0	W. E. Max,	43	18	7	14	57	26	6	3	174	13	51	200	2,200	†1,500	12,000	150
51 George Baker,		63	37	0	Joseph L. Edwards,	10	5	1	2	41	5	5	1	70	0	23	57	1,236	†1,200	*5,500	28
52 Frank Sherman,		134	36	0	Mrs. S. H. Bowman,	24	10	10	22	28	34	3	2	133	6	130	194	1,607	†1,480	3,500	11
53 Bert C. Smith,	c	101	0	0	Mrs. A. E. Barre,	7	0	1	3	8	4	1	0	24	0	14	46	929	†1,200	5,000	38
54 F. N. Velzy,		85	0	0	F. N. Velzy,	11	0	1	3	12	4	1	1	33	0	0	0	712	†399	0	25
55 Carl Teske,		125	40	0	Mrs. Ella B. Horne,	25	0	1	13	0	29	0	0	68	0	65	400	150	600	9,000	0
56 Miss N. E. Fife,		150	36	0	Chikashi Tanaka,	0	0	2	5	0	9	5	0	21	0	33	0	4,132	†1,800	0	40
57 Miss Jessica Lawrence,	e	383	40	x110	E. L. Washburn,	76	165	26	99	167	112	45	40	730	122	1,185	990	96,426	4,000	115,000	767
58 Rev. A. Yeretzian,		60	36	0	John Eomarian,	14	0	2	4	15	10	2	1	48	0	120	700	2,200	1,500	20,000	9
59 Dr. T. D. S. McCall,		35	0	0		0	0	0	0	0	0	0	0	0	0	0	0	0	0	0	0
60 Edward Pickard,	e	180	40	0	Roy Robbins,	37	2	8	8	36	17	4	3	115	2	50	253	1,380	†1,274	3,500	81
61 Mrs. F. S. Ramsey,	c	201	25	0	Mrs. Twila Knight,	62	0	14	23	64	148	8	4	323	0	224	0	3,000	1,800	*11,500	172
62		0	0	0	John E. Smith,	43	0	2	12	44	23	6	3	133	0	0	0	0	2,800	*6,500	282
63 Mrs. Geo. Plumstead,	c	59	40	0	I. S. Warren,	15	2	3	6	25	14	3	2	70	10	3	18	480	†660	500	25
64 Mae A. Edgerton,		103	45	0	Mrs. M. E. Colburn,	34	54	12	28	58	49	6	5	246	41	32	0	1,481	800	5,500	311
65 Rev. H. E. Partridge,	c	48	0	0	E. G. West,	32	1	5	8	31	17	4	2	100	0	6	44	960	†700	4,000	64
66		0	0	0		0	0	0	0	0	0	0	0	0	0	0	0	0	0	0	0
67 Rev. H. E. Anderson,		125	30	z36	Mrs. Ben Evans,	37	0	6	13	38	21	5	2	122	0	129	10	4,415	1,800	*4,400	82
68 Felix Hebersteit,		160	20	z32	Mrs. J. E. Caldwell,	9	0	2	3	10	6	1	1	32	0	4	35	900	†790	1,800	14
69 F. McL. Brinckerhoff,	e	285	53	z37	M. H. Collins,	33	74	1	23	80	28	10	10	259	101	183	386	3,339	1,800	4,000	0
70 James Price,	c	251	32	75	E. W. Miller,	525	208	234	329	840	924	125	104	3,289	344	5,458	0	4,919	2,500	45,000	2,603

¶ (h Includes Home Department. c Cradle Roll. e Both Home Department and Cradle Roll.) * Church has a Parsonage.
§ (x Includes both Men and Boys. z Boys only.) ‡ These amounts included in totals of Homeland Societies. † Salary includes Missionary Aid.

Churches: Cities or Towns	Org.	Erctd	Church Clerks	Pastors: Names	Ord.	Cld.	Members: Ma.	Fe.	To.	Ab.	Admitted: Conf.	Let.	To.	Removed: Dth.	Let.	Rev	To.	Bapt.: Ad.	Inf.	Fam.
71 Palms,	1907	1907	A. C. Shetrone,	Raymond B. Dunlap,[c]	'06	'15	8	11	19	10	0	1	1	0	2	10	12	0	0	17
72 Panama,[a]	1900	1901	Mrs. Mary E. Cobb,	Arthur B. Peebles,	'85	'18	5	9	14	8	0	2	2	0	1	1	2	0	0	50
73 Pasadena, 1st,	1885	1905	Dr. F. M. Taylor,	Daniel F. Fox,	'87	'09	327	565	892	70	40	124	164	12	41	35	88	9	12	550
74 " Pilgrim,	1889	1892	Mrs. O. Coughenour,	J. Jasper Jones,	'03	'20	41	80	121	0	2	4	6	1	18	45	64	2	0	125
				Henry T. Staats, *p.em.*,[d]	'60															
75 " Lake av.,	1896	1905	J. E. Richardson,	James H. Hutchins,	'15	'21	120	319	439	0	6	20	26	3	19	0	22	0	6	380
76 " Neighborhood,	1904	1887	John F. Barnes,	John R. Crosser,	'85	'20	50	76	126	18	0	3	3	4	12	0	16	0	0	70
77 Paso Robles,	1893	1901	Omar L. Cammack,	Thomas M. Lineweaver,	'15	'18	40	68	108	2	10	19	29	0	1	0	1	1	0	85
78 Perris,	1887	1910	Mrs. S. R. Cowles,	Harold V. Hartshorn,	'10	'18	28	62	90	16	9	17	26	0	4	0	4	4	0	107
79 Pomona,	1887	1912	O. B. Sellen,	William O. Wark,	'92	'15	289	421	710	130	16	62	78	6	85	0	91	6	4	435
80 Poway,	1884	1887	Mrs. Effie A. Kent,	* George A. Charnock,	'15	'21	5	9	14	0	0	4	4	0	0	0	0	0	0	25
81 Ramona,	1898	1907	Mrs. Jessie M. Kearney,	* George M. Morrison,	'90	'17	23	45	68	18	6	9	15	0	1	0	1	3	0	55
82 Redlands,	1882	1900	Miss Bertha M. King,	Herbert C. Ide,	'07	'17	227	329	556	65	17	37	54	7	29	44	80	6	9	375
				John H. Williams, *p.em.*	'73															
83 Redondo Beach,	1890	1892	Mrs. Mary B. Hopkins,	Owen Umstead,	'98	'18	57	90	147	0	15	22	37	0	5	0	5	5	8	125
84 Rialto, Federated,	1890	1892		[Charles Sanders, *Bapt.*]	'21	'20	37	52	89	39	0	0	0	3	6	0	9	0	0	50
85 Rincon, **Chino, R.F.D.,**	1906	1911	Mrs. R. D. West,				5	6	11	6	0	0	0	0	0	0	0	0	0	12
86 Rio Bravo,	1916		Fannie B. Haag,	[* Olney M. Temple, *Bapt.*]	'05	'18	8	9	17	2	0	0	0	0	0	0	0	0	0	10
87 Riverside,	1872	1913	Dr. Thomas D. Esgate,	John Gardner,	'93	'21	184	274	458	0	19	19	38	14	15	58	87	0	0	226
88 Rosedale,	1892	1892	Mrs. G. W. Michael,[b]	* Alfred Goodwin,[e]	'98	'18	4	13	17	1	1	1	2	0	1	1	2	1	0	25
89 San Bernardino,	1867	1916	Mrs. A. W. Swisher,	Henry B. Mowbray,	'00	'14	162	265	427	58	89	39	128	4	9	0	13	32	16	225
				Geo. F. Mathes, *asso. pas.*[aa]	'98															
90 San Diego, 1st,	1886	1896	Lute Hutton,	Roy H. Campbell,	'10	'21	162	369	531	0	13	28	41	8	16	57	81	0	0	225
91 " Logan Heights,	1888	1911	Mrs. F. D. Stopher,				40	87	127	13	3	6	9	3	9	10	22	1	3	100
92 " Mission Hills,	1911	1921	Jordan Barraclough,	Henry B. Roberts,	'78	'13	57	132	189	19	11	16	27	2	8	6	16	3	2	175
93 " La Jolla,	1908	1916	Miss Anna B. Dugan,	Henry H. Wentworth,	'92	'18	28	58	86	21	2	1	3	2	3	0	5	1	0	83
94 " Park Villas,	1912	1912	Charles J. Mayes,	*George A. Charnock,	'03	'19	25	37	62	6	0	14	14	0	7	0	7	0	3	60
95 " Ocean Beach,	1912	1913	Mrs. John C. Christenson,	H. C. Ledyard,		'21	8	29	37	8	4	0	4	0	0	0	0	0	3	80
96 San Jacinto, Federated,	1886	1888	Mrs. H. K. Smith,	[J. J. Gorham, *Bapt.*]	'84	'20	19	26	45	11	1	1	2	1	1	2	4	0	0	50
97 Santa Ana,	1889	1910	Mrs. J. E. Bermann,	Perry F. Schrock,	'06	'14	184	258	442	50	17	28	45	5	10	0	15	10	1	275
98 Santa Barbara, 1st,	1867	1907	J. Lloyd Barrows,	James H. Batten,	'95	'20	74	132	206	6	3	21	24	2	15	51	68	0	2	150
				Wm. Cross Merrill, *p.em.*	'81															
99 " *Japanese,*	1912	1917	Rihei Numata,	Tasaji Shiraishi,	'18	'18	27	19	46	8	7	4	11	0	0	0	0	7	0	7
100 San Ysidro,	1913		J. M. Mills,	* George R. Lockwood,	'01	'17	9	14	23	0	0	2	2	1	1	0	2	0	0	25
101 Saticoy,	1890	1891	Mrs. Adeline Duvall,	Thomas L. Dyer,	'02	'14	34	54	88	25	1	3	4	0	1	2	3	0	4	100
102 Seeley,	1918	1920	Ira Harbison,				29	25	54	5	1	4	5	2	0	0	2	0	2	105
103 Shafter,	1916	1920	W. A. Livers,	[* Olney M. Temple, *Presb.*]	'05	'20	9	16	25	0	0	7	7	0	12	0	12	0	0	70
104 Sherman,	1896	1908	Miss Maudie H. Watson,	[H. L. Hoyt, *Sup.*]	'80	'20	54	97	151	20	16	25	41	6	20	0	26	8	1	75
105 Sierre Madre,	1886	1890	J. C. Dickson,	Wm. J. Thompson, *i,*	'06	'19	74	116	190	11	28	13	41	2	4	24	30	5	11	225
106 Tehachapi,	1920	1880	Robert G. Nelson,	La Rue C. Watson,	'16	'20	14	18	32	1	5	27	32	0	0	0	0	4	0	56

[a] **R.3. Bakersfield.** [b] R.D. 6, Bakersfield. [c] 1528½ No. Alexandria st., Los Angeles. [d] 447 No. Raymond av., Pasadena. [e] Oildale. [aa] Rialto.

* Serves more than one church. See summary for list.

Sunday Schools					Church Treasurers	Gifts on Apportionment (Including Cong'l World Movement)										Special Cong'l Contbs	Undenom'l Gifts	Local Finances			Pilgrim Mem'l Fund
Superintendents		¶ Mem.	Y.P. S. Mem.	§ Mens Org.		A.B.C. F.M.	W. F. Bds.	C.E. S.	C.C.B. S.	C.H. M.S.	A.M. A.	C.S.S. E.S.	Min. Relief	Totals	‡W. H.Fed.			Home Exp.	Salaries	Value Ch. Property	
71 C. M. Dayton,		37	0	0	Mrs. F. P. Renchler,	$4	$0	$1	$0	$4	$3	$1	$0	$13	$0	$17	$11	$328	$270	$3,000	$20
72 Rev. A. B. Peebles,		25	6	0	James Herod,	5	0	1	1	5	2	1	0	15	0	15	0	790	†800	*6,500	24
73 A. L. Hamilton,	e	638	103	x162	Hubert F. Ives,	563	917	139	417	2,170	1,025	205	96	5,532	629	658	342	11,610	5,000	75,000	3,848
74 Mrs. A. Underwood,		105	15	50	Frank E. McKeever,	81	23	14	43	113	64	13	9	360	54	24	110	2,467	1,800	*18,500	204
75 H. D. Salveter,	e	469	50	x65		10	462	93	175	512	211	46	27	1,536	399	3,182	334	5,524	2,400	45,000	587
76 Mrs. M. F. Thayer,	e	171	0	0	Mrs. M. H. Dwight,	131	126	20	69	256	92	31	16	741	187	279	10	4,094	3,000	*67,000	1,286
77 A. J. Beaty,	c	218	0	0	Sarah A. Tolle,	0	10	1	1	0	1	0	0	13	0	11	0	7,525	1,500	15,000	64
78 H. S. Wood,	c	121	16	0	J. L. Greenleaf,	0	9	0	1	5	2	0	1	18	9	22	102	1,787	1,200	*7,000	0
79 Hubert Whitehead,	e	488	79	x221	Charles M. Stone,	520	274	139	322	1,078	515	73	48	2,969	229	653	574	9,754	3,000	100,000	888
80 Harry W. Tassell,		25	0	0		8	0	1	2	8	3	1	1	24	0	0	0	600	†400	2,500	1
81 James Dukes,	e	100	15	0	Mrs. H. A. Miles,	39	0	117	11	41	18	5	3	234	1	481	25	1,960	†1,200	*10,500	12
82 H. W. Seager,	em	415	30	50	W. C. Warner,	650	309	117	506	1,261	739	115	109	3,806	302	928	1,550	8,190	3,000	*60,000	2,801
83 C. C. Cribbs,	h	230	35	0	George Cate,	35	17	4	10	42	13	15	12	148	17	117	255	2,074	1,500	*15,000	210
84 F. A. Juhlin,		115	0	0		0	8	0	1	4	2	0	1	16	8	0	0	0	1,200	*7,000	70
85		0	0	0	Mrs. Beatrice Pine,	54	0	1	2	30	3	0	0	90	0	4	0	0	0	1,500	12
86 C. A. Merrill,		25	0	0	Wallace D. Merrill,	0	0	0	0	0	0	0	0	0	0	0	0	142	†300	0	50
87 Prof. R. S. Vaile,	c	245	0	0	C. D. Bogue,	104	237	7	43	165	259	31	60	906	245	205	1,337	11,000	3,000	*169,000	828
88 Mrs. Loise Renfro,		12	0	0	R. T. Waters,	5	0	6	1	5	16	1	0	34	0	21	100	245	†450	2,000	51
89 George H. Seager,	cm	496	40	x105	Sherman G. Batchelor,	157	62	55	43	184	89	19	12	621	58	150	500	11,000	2,000	*51,500	0
90 George W. Marston,	cm	360	50	100	C. O. Reinbold,	616	368	157	316	927	721	92	77	3,274	494	676	0	22,000	4,000	150,000	1,725
91	c	271	38	0	Miss Mary L. Dexter,	219	40	13	28	120	38	23	6	487	23	14	139	2,189	†1,500	20,000	115
92 David W. Schick,	c	233	24	38	Mrs. M. V. Walters,	215	110	65	154	281	228	43	27	1,123	91	181	836	17,683	2,000	32,000	508
93 Percy Barnhart,		50	0	0	Miss R. N. Atkinson,	46	23	3	9	71	0	7	5	164	34	0	11	2,250	1,500	25,000	0
94 Mrs. Helen B. Forney,		60	0	0	Mrs. A. Harper,	13	0	4	10	13	15	2	1	58	0	10	0	1,760	†1,800	6,000	120
95 Walter W. Roberts,	c	114	0	0	Mrs. Emma R. Johns,	19	7	7	16	27	21	6	3	106	7	100	0	645	†1,200	2,000	30
96 A. C. Wilson,	e	202	0	0	Mrs. L. W. McNeil,	47	31	6	17	50	30	8	3	192	30	24	9	1,600	1,200	*3,500	72
97 Benj. R. Ford,	e	305	0	x80	Miss Ada O'Brien,	291	287	31	95	598	309	43	52	1,706	294	350	650	8,966	2,500	*52,000	1,124
98 Edward S. Spaulding,	e	150	50	30	W. B. Metcalf,	140	85	17	56	201	83	21	25	628	95	86	500	6,100	3,000	60,000	555
99 Rev. T. Shiraishi,		49	0	0	Mrs. F. Matsunaga,	17	0	2	5	18	11	2	1	56	0	25	0	1,800	†920	10,000	20
100 Mrs. E. J. Campbell,		33	0	0	H. P. Sawyer,	6	0	0	0	1	2	0	0	9	0	30	0	300	†300	250	31
101 E. O. Tucker,	c	160	20	0	Grace H. Sharp,	59	30	9	22	97	44	10	5	276	50	0	500	2,657	2,000	*10,000	192
102 C. A. Mack,	c	181	35	z21	Ira Harbison,	26	5	5	12	26	17	4	2	97	5	29	79	11,746	†1,380	*15,000	64
103 W. A. Livers,		95	0	0	Mrs. Thos. Brown,	12	0	2	3	12	5	2	1	37	0	0	35	908	†1,304	0	46
104 George C. Hardman,		139	35	0	H. C. Hartley,	4	0	10	18	188	0	8	4	232	0	0	0	2,023	1,200	*10,000	0
105 George B. Morgridge,		147	35	100	C. W. Forman,	117	37	15	37	166	51	23	10	456	39	12	53	3,999	1,500	*16,500	36
106 Mrs. N. S. Nelson,		52	16	0	Mrs. E. F. Carter,	0	0	0	0	0	0	0	0	0	0	0	22	125	†1,800	1,000	0

¶ (h Includes Home Department. c Cradle Roll e Both Home Department and Cradle Roll. m Branch School.)
§ (x Includes both Men and Boys. z Boys only.) ‡ These amounts included in totals of Homeland Societies. * Church has a Parsonage. † Salary includes Missionary Aid.

CHURCHES			CHURCH CLERKS	PASTORS			MEMBERS				ADMITTED			REMOVED				BAPT.		FAM.
Cities or Towns	Org.	Erctd		Names	Ord.	Cld.	Ma.	Fe.	To.	Ab.	Conf.	Let.	To.	Dth.	Let.	Rev	To.	Ad.	Inf.	
107 Terminal Island,	1919	1895	Mrs. Lizzie Benton,				7	17	24	6	0	1	1	0	0	0	0	2	0	30
108 Venice,	1912	1915	Mrs. Mary J. Gibson,	Shelton Bissell,	'02	'19	29	75	104	23	8	26	34	1	13	0	14	4	3	60
109 Ventura,	1869	1906	Frank C. Doty,	Talmage M. Patterson,	'99	'20	14	54	68	14	0	0	0	5	2	30	37	0	0	25
110 Villa Park,	1888	1889	George G. Caldwell,[a]	L. Potter Hitchcock,[a]	'92	'20	24	32	56	16	0	8	8	1	8	0	9	0	6	35
111 Wasco,	1893	1908	K. F. Clemens,	James Muir,	'04	'16	36	51	87	4	3	9	12	4	5	0	9	2	2	100
112 Whittier,	1894	1910	John S. Phelps,	Ernest E. Day, *r.*	'99	'16	222	336	558	104	25	39	64	6	17	0	23	13	3	200
113 Willowbrook,	1906	1908	Mrs. Alma R. Smith,	Frederick P. Rosselot,[b]	'92	'20	38	55	93	20	30	12	42	0	0	3	3	13	9	100
114 Yucaipa,	1912	1912	Mrs. Celia Pope,	Chester Ferris,	'98	'20	11	27	38	14	2	5	7	0	0	0	0	1	0	35

[a] R.D. 1, Orange [b] R.R. 1, Garden Grove.

NAME OF STATE ORGANIZATION: SOUTHERN CALIFORNIA CONGREGATIONAL CONFERENCE.

NAMES OF CHURCHES ADDED: (1), Tehachapi.

NAMES OF CHURCHES CHANGED: (2), Los Angeles, Colegrove, to Los Angeles, Union; Los Angeles, East, to Los Angeles, Lincoln Heights; Pasadena, West Side, to Pasadena, Neighborhood.

CHURCHES: *Supplied by*, — Pastors installed, 2; pastors recognized, 5; pastors, 98. supplies, 2; vacant, 7. Total, 114.

MINISTERS: Pastors installed, 2; pastors recognized, 5; pastors, 81; supplying churches, 2. Total, 90. Without charge, 112. Total, 202.

MEMBERSHIP: No. of men, 6,684; No. of women, 11,897. Total, 18,581. Absent, 1,814. *Additions*, — on confession, 982; by letter, 1,711. Total, 2,693. *Removals*, — death, 228; letter, 940; revision, 1,177. Total, 2,345.

BAPTISMS: Adults, 333; infants, 329.

FAMILIES: 14,374.

SUNDAY SCHOOLS: Members, 18,354. Independent Mission Schools: 8; members, 304. Total, 18,658.

YOUNG PEOPLE'S ORGANIZATIONS: Societies, 71; members, 2,488.

MEN'S ORGANIZATIONS: Societies, 41; members, 2,532.

CONTRIBUTIONS: American Board (Churches, 96), $12,390; Woman's Foreign Boards (69), $9,443; Education Society (99), $2,706; Church Building Society (103), $6,145; Home Missionary Society (100), $20,574; American Missionary Association (102), $11,429; Sunday School Extension Society (96), $2,780; Ministerial Relief (89), $2,373. Total (108), $67,840. Special Congregational Benevolences (75), $30,675; Undenominational Gifts (76), $21,386 [Includes C. W. M. $11]; Pilgrim Memorial Fund, (99), $48,526. Grand total (110), $168,427. Woman's Home Missionary Federation (68), $8,289.

HOME EXPENSES: No. of churches reporting, 108; amount, $564,099.

SUNDAY SCHOOLS						GIFTS ON APPORTIONMENT (INCLUDING CONG'L WORLD MOVEMENT)												LOCAL FINANCES			
Superintendents	¶ Mem.	Y.P. S. Mem.	§ Mens Org.	CHURCH TREASURERS	A.B.C. F.M.	W. F. Bds.	C.E. S.	C.C.B. S.	C.H. M.S.	A.M. A.	C.S.S. E.S.	Min. Relief	Totals	‡W. H.Fed.	Special Cong'l Contbs	Undenom'l Gifts	Home Exp.	Salaries	Value Ch. Property	Pilgrim Mem'l Fund
107 E. L. Benton,	64	14	z9	Mrs. Camille Baxter,	$9	$0	$1	$2	$9	$3	$1	$1	$26	$0	$28	$78	$440	†$595	$1,000	$18
108 Rev. Shelton Bissell, c	140	0	0	Edgar Armor,	32	20	5	13	47	18	6	3	144	20	0	117	1,742	†1,500	20,000	84
109 R. J. Simmons,	27	0	35	Mrs. Emma Mackin,	0	3	0	0	0	0	0	0	3	0	29	50	400	†1,800	*13,000	0
110 C. W. Morrow, c	120	25	z12	Hugh T. Thomson,	62	0	8	18	64	26	8	4	190	0	0	75	1,800	†1,200	*6,000	5
111 Edmond Stafford, h	130	25	0	Mrs. H. C. Rambo,	47	0	6	14	48	28	6	3	152	0	0	0	4,350	1,400	*5,500	101
112 Charles L. Cliff, em	470	25	x106	John Jones,	549	320	131	240	914	460	135	84	2,833	217	378	500	9,628	3,300	*64,500	1,573
113 P. H. Ansman,	134	22	0	Mrs. Jenny Grey,	25	10	1	2	21	3	1	1	64	0	0	0	4,157	†1,200	4,500	27
114 E. P. Southworth,	40	0	0	Mrs. E. E. Jackson,	7	0	1	2	38	3	7	0	58	15	0	15	1,050	†1,500	*7,500	33
Undesignated gifts,					0	0	34	0	9	0	245	786	1,074	9	11	0	0	0	0	280

¶ (h Includes Home Department. c Cradle Roll. e Both Home Department and Cradle Roll. m Branch School.) * Church has a Parsonage.
§ (x Includes both Men and Boys. z Boys only.) ‡ These amounts included in totals of Homeland Societies. † Salary includes Missionary Aid.

VALUE OF CHURCH PROPERTY: No. of churches reporting, 105; amount, $2,526,200.
INVESTED FUNDS: No. of churches reporting, 8; amount, $18,411.
DEBTS: No. of churches reporting, 36; amount, $189,287.
SALARIES: No. of churches reporting, 108; amount, $167,306. No. receiving Missionary aid, 47; amount, $12,748. Total, $180,054. No. Pastoral units, 102. Average, $1,765.
CHURCHES WITH PARSONAGE: 48.

INCREASE: Churches, 1; Members, 348; Sunday School Members, 1,944; Young People's Societies, members, 48; Gifts to National Societies, $10,061; Other Congregational Gifts, $58,433. Total Benevolence, $61,708. Home Expense, $276,020; Value of Property $450,700; Amount of Debt, $59,413.
DECREASE: Undenominational Gifts, $6,786.
LEGACIES: (3), Pasadena, 1st, $300; San Diego, Logan Heights, $500; San Jacinto, Federated, $500. Total, $1,300.
YOKED CHURCHES: Churches, Nos. 1-16; 12-100; 25-38; 54-107; 68-88; 80-94; 86-103.

COLORADO.

CONGREGATIONAL CONFERENCE. Organized March 10, 1868. OFFICERS: Rae H. Kiteley, Longmont, moderator; Rev. William J. Minchin, 219 Guardian Trust Bldg., Denver, superintendent and registrar; Denver R. Platt, 219 Guardian Trust Bldg., Denver, treasurer. SESSION OF 1921: Boulevard Church, Denver, June 12–14.

CHURCHES			CHURCH CLERKS	PASTORS			MEMBERS				ADMITTED			REMOVED				BAPT.		FAM.
Cities or Towns	Org.	Erctd		Names	Ord.	Cld.	Ma.	Fe.	To.	Ab.	Conf.	Let.	To.	Dth.	Let.	Rev	To.	Ad.	Inf.	
1 Arickaree,	1916		Mrs. Jessie Hardy Elliot,				2	7	9	3	0	0	0	2	2	0	4	0	0	0
2 Arriba,	1895	1910	Miss Meta Flindt,				44	51	95	28	6	15	21	0	0	0	0	11	4	52
3 Ault,	1901	1903	Paul Anthony,				57	74	131	30	2	6	8	1	7	32	40	2	3	85
4 Berthoud, 1st, *German*,	1911	1911	Philip Deines,	* Wm. Woller,	'14	'14	37	35	72	0	4	0	4	2	0	46	48	0	14	28
5 " Bethlehem, *Ger.*,	1917		George Brehm,				35	56	91	4	37	0	37	9	0	17	26	0	15	8
6 Bethune, *German*,	1911	1911	John G. Schaal,	Karl Hammelmann, *i.*	'14	'14	27	28	55	0	2	0	2	0	0	0	0	0	4	25
7 Boulder,	1864	1906	August Daeschner,	Lucius F. Reed,	'01	'17	168	295	463	135	20	29	49	0	21	8	29	18	6	225
8 Briggsdale, Union,	1911	1917	Mrs. W. F. Shelton,				13	17	30	1	0	0	0	0	0	13	13	0	0	25
9 Brighton, Platte Valley,		1879					‖12	16	28											
10 Brush, *German*,	1910	1910	D. H. Ruhl,	H. G. Zorn,	'14	'20	60	52	112	0	23	4	27	1	38	7	46	0	7	47
11 Buena Vista,	1880	1907	Mrs. Ernestine Cooley,	G. B. Nye,		'21	9	43	52	14	0	0	0	0	3	0	3	0	0	60
12 Clark, Elk River,	1901	1906		* Clement Upham,			‖7	16	23											
13 Collbran,	1901	1903	Mrs. Helen F. Isaacs,	* James F. Walker,	'10	'17	17	46	63	0	10	2	12	0	0	0	0	1	0	119
				L. M. Isaacs,	'13	'20														
14 Colorado Springs, 1st,	1874	1889	Frank H. Loud,	Fred Staff,	'95	'16	169	346	515	175	19	33	52	9	19	0	28	2	10	300
15 " 2d,	1889	1890	H. K. Wing,	Selden C. Dickinson,	'91	'16	55	80	135	0	4	14	18	1	3	0	4	5	3	100
16 " Pilgrim,	1901	1904	Miss Evelyn Blunt,				45	68	113	38	24	0	24	2	14	30	46	0	0	35
17 Cope,	1911	1912	Mrs. Anna McIrwin,	[Dr. H. A. Wheeler, *Sup.*]	'16	'16	20	26	46	0	4	2	6	1	0	39	40	1	6	28
18 Craig,	1909	1911	Mrs. O. Stephens,	Archie Toothaker,	'02	'19	51	113	164	25	12	5	17	2	17	15	34	6	3	110
19 Creede,	1892	1905	M. J. Comstock,				10	14	24	0	0	0	0	0	10	0	10	0	0	0
20 Crested Butte, Union,	1880	1884	Mrs. Addie F. Decker,				13	21	34	5	0	0	0	0	0	0	0	1	9	55
21 Cripple Creek,	1892	1897					0	0	0							155	155			
22 Crook, *German*,	1911	1911	Ed. Frittzler,	* William Strauch,	'15	'17	‖66	60	126	2										
23 Delta, *German*,	1909	1913	Conrad Traudt,[a]				8	7	15	0	0	0	0	0	0	7	7	0	0	5
24 Denver, 1st,	1864	1907	N. J. Jurgens,	Robert Hopkin,	'95	'18	190	322	512	80	27	26	53	12	10	0	22	0	6	300
25 " 2d,	1879	1890	Mrs. Fred Andre,	Edwin F. Wright,	'06	'18	139	226	365	0	57	19	76	4	23	0	27	35	2	250
26 " 3d,	1881	1891	Miss M. M. Beynon,	George Hastings Burgess,	'84	'19	50	132	182	0	10	3	13	1	4	0	5	3	6	98
27 " Boulevard,	1882	1895	Harold R. Foster,	Frank Gunn Brainerd,	'93	'18	101	130	231	9	38	34	72	5	14	98	117	0	10	300
28 " Pilgrim,	1883	1900	Mrs. J. G. Potts,	*Ralph C. Byers,	'91	'20	27	77	104	44	14	3	17	1	5	2	8	10	5	0
29 " Plymouth,	1884	1889	W. C. McLean,	Harry Nutting Dascomb,	'96	'19	256	428	684	0	24	44	68	5	29	53	87	11	6	500
30 " People's Taber.,	1884	1891	Mrs. E. B. Cox,	Arthur Peck,	'83	'17	38	65	103	1	0	0	0	5	0	0	5	0	0	0
31 " 6th av., Com.	1888	1892	Miss Lily I. Lamont,	W. O. Rogers,	'00	'19	53	115	168	22	20	6	26	2	6	6	14	0	0	100
32 " 7th Ave.,	1890	1913	Miss Jessie Sisco,	[Alfred Young, *Sup.*]			26	58	84	9	11	7	18	0	9	0	9	0	0	107
33 " 1st, *German*,	1894	1898	Adam Wolf,	J. P. Kaiser,	'17	'19	107	104	211	0	38	2	40	1	6	22	29	0	0	0
34 " Ohio av.,	1902	1908	Mrs. Christina Beatty,	Samuel T. McKinney,	'98	'10	192	249	441	87	15	26	41	5	25	0	30	7	15	425
35 " City Park,	1906	1910	H. F. Kramer,	Charles R. Lichte,[b]	'12	'20	55	76	131	14	0	0	0	4	6	29	39	0	0	57

[a] Olathe, Colo. [b] Aurora. ‖ Inserted by registrar from former figures. * Serves more than one church. See summary for list.

SUNDAY SCHOOLS					GIFTS ON APPORTIONMENT (INCLUDING CONG'L WORLD MOVEMENT)												LOCAL FINANCES			
Superintendents	¶Members	Young People's Societies. Mem.	§Men's Organizations	CHURCH TREASURERS	A. B. C. F. M.	Woman's Foreign Bds.	Congl. Education Soc.	Congl. Church Bldg. Society	Congl. Home Miss. Soc.	Am. Miss. Association	Congl. S. S. Extension Soc.	Ministerial Relief	Totals	‡Woman's Home Federation	Special Congregational Contributions	Undenominational Gifts	Home Expenses	Salaries	Value Church Property	Pilgrim Memorial Fund
1 Mrs. O. B. Morey,	‖20	0	0	Mrs. Ada Herron,	$0	$0	$0	$0	$0	$0	$0	$0	$0	$0	$0	$0	$0	$0	$0	$0
2 John Davis,	118	0	x55	Earl Cannon,	0	0	0	5	20	0	0	0	25	0	25	0	1,800	1,200	*8,500	24
3 Mrs. J. J. Newell,	162	0	0	C. L. Neisle,	45	27	12	30	48	24	4	11	201	23	25	1	1,256	0	*8,000	112
4 John Starkel,	80	40	0	Adam Deines,	0	6	0	0	0	0	15	0	21	0	10	100	1,250	†1,200	*6,750	0
5 Henry Strassheim,	109	64	0	Henry Jaeger,	0	0	0	0	0	0	0	0	0	0	675	104	517	†1,169	*5,300	0
6 Joe Weischaar,	70	30	0	J.G . Schaal,	160	0	25	45	160	45	0	40	475	0	0	0	650	†1,100	1,250	0
7 F. L. Hosford,	200	50	x65	W. G. Kerr,	323	298	115	196	329	191	45	53	1,550	90	507	11	5,829	2,400	*75,000	436
8 Sidney M. Johnson,	75	0	0	W. W. Pickett,	0	5	0	2	3	0	3	0	13	0	0	0	420	0	2,500	0
9 Mrs. L. A. Hanscome,	‖92			Mrs. Lulu Matthews,	0	0	0	0	0	0	0	0	0	0	0	0			1,250	6
10 John B. Kohler,	130	35	0	Peter Kohler,	50	15	25	25	0	25	25	0	165	0	391	1,535	2,822	1,500	*7,700	0
11 Mrs. V. B. Ayers,	115	0	0	Mrs. H. L. McGinnis,	0	0	0	3	0	4	0	0	7	0	35	5	364	0	3,000	28
12					0	0	0	0	0	0	0	0	0	0	0	0				0
13 Mrs. F. M. Snider,	100	38	z15	Mrs. A. E. Humiston,	17	5	4	4	16	0	13	1	60	0	0	0	467	†1,800	*14,000	95
14 Franklin Charles Palm,	191	30	0	Mrs. E. D. Preston,	442	864†	157	209	685	181	71	69	2,678	232	723	256	7,457	4,000	60,000	1,191
15 J. Roy White,	0	17	0	N. M. Bishop,	30	48	7	17	31	19	3	5	160	25	39	46	0	1,500	*12,000	45
16 Joe Gress,	115	0	0	A. A. Beach,	0	13	0	1	18	1	1	1	35	6	0	0	0	0	7,000	15
17 John Howard,	30	0	0	F. L. Robinson,	0	0	0	0	0	0	0	0	0	0	0	0	50	0	1,500	39
18 Floyd M. Pleasant,	175	0	z20	John E. Martin,	7	31	4	8	45	7	4	3	109	30	11	75	2,427	1,800	*7,500	9
19 Mrs. A. C. Dean,	41	0	0	Mrs. A. H. Major,	0	0	0	0	22	0	5	0	27	0	0	0	342	0	*11,250	33
20 Mrs. W. E. Nash,	50	0	0	G. V. Benson,	3	0	0	3	14	2	0	0	22	0	0	0	729	0	*8,000	55
21	0	0	0		0	0	0	0	0	0	0	0	0	0	0	0	0	0	0	0
22 H. Ils,	‖110			Jacob Eisenoch,	15	0	0	0	0	5	15	15	50	0					‖5,500	0
23	15	0	0	Jacob Mayer,	0	0	0	0	22	0	0	0	22	0	0	0	0	0	3,000	0
24 Ray Frey,	120	75	x35	O. S. Moore,	15	107	11	20	102	17	1	10	283	100	457	2,001	9,000	3,400	*80,000	0
25 Leslie Stiles,	411	35	0	Edwin Baker,	56	325	27	20	360	15	9	20	832	30	487	2,674	4,165	2,100	*29,500	163
26 William E. Mason,	136	12	0	W. Rex Kerr,	84	64	30	33	148	25	15	11	410	66	78	594	3,098	1,500	20,000	88
27 Allison Stocker,	332	28	x93	Spencer Cole,	57	203	30	37	116	29	16	29	517	135	20	0	6,000	2,700	35,000	188
28 J. G. Potts,	98	0	0	Mrs. Millie L. Benson,	4	10	2	2	63	1	4	4	90	10	2	0	1,159	†750	*3,500	16
29 Roscoe King, ch	341	152	x98	L. V. Chandler,	1,044	812	318	377	552	349	104	118	3,674	500	652	500	26,561	4,000	80,000	1,393
30 Mrs. Cornelia Wiles,	123	30	0	Mrs. Ria E. Linton,	5	5	5	5	0	5	0	5	30	20	0	0	2,000	1,500	60,000	0
31 Roy Clarkson,	218	35	30	Roy Clarkson,	180	48	51	70	191	62	17	18	637	0	103	298	2,850	1,500	*12,000	177
32 William Graeber,	200	0	28	Otto Tschiche,	5	61	1	3	3	3	5	1	82	0	6	40	1,250	0	*12,750	36
33 John C. Horst,	152	90	0	David Kissler,	105	28	13	55	82	50	68	19	420	0	216	303	1,500	1,300	*5,000	95
34 B. F. Curtis,	472	50	0	W. H. Anderson,	500	50	54	54	255	42	18	12	985	55	152	520	10,111	2,400	30,000	338
35 H. G. O'Meara,	130	11	37	C. L. Buck,	56	14	6	7	35	5	3	2	128	6	93	80	3,302	2,400	20,000	77

¶ (h Includes Home Department. c Cradle Roll.)
§ (x Includes both Men and Boys. z Boys only.)
‖ Inserted by registrar from former figures.
‡ These amounts included in totals of Homeland Societies.
* Church has a Parsonage.
† Salary includes Missionary Aid.

Churches			Church Clerks	Pastors			Members				Admitted			Removed				Bapt.		Fam.
Cities or Towns	Org.	Erctd		Names	Ord.	Cld.	Ma.	Fe.	To.	Ab.	Conf.	Let.	To.	Dth.	Let.	Rev	To.	Ad.	Inf.	
36 Denver, Berkeley Com.,	1916	1916	W. N. Hill,	George T. Nichols,	'97	'20	68	112	180	37	12	62	74	1	10	0	11	2	0	142
37 " Union,	1911	1914	Robert E. Patterson,	Walter S. Rudolph,	'80	'11	23	56	79	0	26	8	34	0	1	4	5	12	2	0
38 " Free Evan, *Ger.*,	1897	1916	Ewald H. Roehricht,	* Paul Burkhardt,	'91	'16	18	25	43	1	4	0	4	1	0	3	4	0	0	35
39 Eastlake,	1915	1915	Mrs. George O. Corley,	[L. G. Snyder, *Meth. Sup.*][d]		'20	17	27	44	0	5	5	10	0	3	0	3	4	1	0
40 Eaton, 1st,	1886	1891	Mrs. A. W. Karr,	R. R. Shoemaker,	'98	'20	76	102	178	40	0	4	4	0	2	0	2	0	4	90
41 " *German*,	1904	1915	Fred Weber,[a]	[Fred Mueller, *Lic.*]		'20	28	24	52	2	0	10	10	0	3	0	3	0	9	45
42 Englewood, Mayflower,	1904	1914	John W. Taylor,				22	51	73	14	5	16	21	2	12	3	17	0	5	0
43 Flagler,	1888	1916	W. L. Price,	A. W. Moore,	'96	'17	68	99	167	23	0	14	14	0	0	26	26	0	5	60
44 Fondis,	1902						0	0	0							14	14			
45 Fort Collins, *German*,	1904	1904	C. G. Greenwald,	* G. J. Schmidt,	'07	'12	160	165	325	25	0	0	0	0	0	0	0	0	0	200
46 Fort Morgan, *German*,	1907	1916	Carl Rube,	George H. Graf,	'11	'11	150	150	300	4	37	40	77	1	4	0	5	0	49	118
47 Fountain,	1904	1909	W. F. Hinch,				0	0	0							66	66			
48 Fruita, Union,	1888	1889	Herman H. Henkle,	[William D. McDowell, *Lic.*]		'17	65	103	168	25	7	7	14	1	6	0	7	0	2	75
49 " *German*,	1907	1907	Conrad Klein,				5	6	11	0	0	0	0	0	7	0	7	0	0	5
50 Genoa,	1910	1912	Mrs. Emma Anderson,				10	26	36	9	0	0	0	1	3	0	4	0	0	25
51 Grand Junction,	1890	1904	Mrs. William M. Lewis,	Paul W. Jones,	'04	'20	53	96	149	0	6	13	19	0	27	68	95	0	0	100
52 Greeley, Park,	1870	1907	Frederic J. Allnutt,	Lawrence Wilson,	'06	'20	178	328	506	64	29	17	46	4	12	0	16	0	0	272
53 " *German*,	1910	1915	Conrad Koehler, R.D. 5,	J. H. Ament,	'11	'20	170	181	351	0	16	22	38	2	15	0	17	0	45	150
54 Green Mountain Falls,							0	0	0											
55 Grover, *German*,	1914		E. J. Roth,	* John Hoersch,[e]	'16	'19	10	8	18	0	0	2	2	1	3	0	4	0	1	6
56 Hayden,	1903	1904	Mrs. J. C. Temple,				50	96	146	8	17	14	31	1	9	3	13	17	0	100
57 Henderson,	1905	1909	Mrs. Tessie Snyder,[b]	* R. C. Byers,[d]	'91	'20	27	48	75	21	0	1	1	0	0	0	0	0	0	80
58 Highland Lake, Mead,	1881	1896	Mrs. Caroline Woodley,[c]				‖12	25	37	20										
59 Hillrose, Immanuel, *Ger.*,	1920		Henry Lebsack,	* John H. Eckhardt,[aa]	'11	'20	20	18	38	0	12	26	38	0	0	0	0	6	0	0
60 Hot Sulphur Springs,	1892	1904	Mrs. Sarah Kennedy,				4	7	11	0	0	0	0	0	0	0	0	0	0	0
61 Joes,	1916		Mrs. Bessie Sheard,				3	9	12	1										
62 Julesburg,	1885	1914	Mrs. B. D. Parker,				15	40	55	4	1	14	15	1	2	7	10	0	0	25
63 Keota, Pilgrim, *German*,	1914		AdamHeinle,	* John Hoersch,[e]	'16	'19	41	37	78	11	23	0	23	1	2	26	29	0	10	34
64 Lafayette,	1890	1891	Miss Anna M. Jones,	C. Conal MacKay,	'97	'20	32	63	95	20	31	3	34	0	7	8	15	4	1	30
65 La Junta, *German*,	1918	1919	Phillip Eckerdt,	* Christian Szidat,[bb]	'11	'18	13	12	25	0	5	0	5	0	0	3	3	0	7	8
66 Longmont,	1872	1894	Marshall W. Jonson,	Monroe Markley,	'94	'13	167	253	420	82	34	17	51	3	11	2	16	19	21	275
67 Loveland, 1st, *German*,	1901	1915	Henry Lapp,	O. J. Tiede,	'11	'20	194	184	378	15	10	14	24	3	18	0	21	0	27	200
68 " Zion, *German*,	1907	1908	Jacob Wemttiger,				‖24	22	46											
69 Lyons,	1889	1894	Mrs. Ellen Dawes,	[Miss Ida V. Jontz, *Sup.*]		'21	19	50	69	27	1	8	9	0	7	0	7	0	2	75
70 Manitou,	1878	1880	Mrs. C. B. Baldwin,	William H. Hopkins,	'94	'19	75	144	219	0	51	50	101	4	20	14	38	19	3	250
71 Maybell,	1903	1904	Mrs. W. P. Wagner,				5	5	10	0	0	0	0	0	0	0	0	0	0	24
72 Milliken, *German*,	1918	1918	Henry Kern,	* William C. Woller,[cc]	'14	'20	30	31	61	0	4	4	8	0	0	0	0	0	8	22
73 Molina, Union,	1906	1915	Mrs. Julia Hall Reed,	* James F. Walker,			‖13	17	30											
74 Montrose, Union,	1885	1920	Dr. J. B. Parks,	Isaac Cassel,	'03	'19	94	168	262	52	16	20	36	7	7	1	15	3	4	310
75 " Spring Creek,	1912		Miss Vera Bailey,	[Ernest Davies, *Lay.*][dd]		'20	17	22	39	0	0	0	0	0	0	0	0	0	2	70

[a] Gill. [b] Brighton. [c] Mead. [d] Denver. [e] Briggsdale. [aa] Proctor. [bb] Rocky Ford. [cc] Berthoud. [dd] Montrose.

‖ Inserted by registrar from former figures. * Serves more than one church. See summary for list.

SUNDAY SCHOOLS		Y.P. S. Mem.	§ Mens Org.	CHURCH TREASURERS	GIFTS ON APPORTIONMENT (INCLUDING CONG'L WORLD MOVEMENT)										Special Cong'l Contbs	Undenom'l Gifts	LOCAL FINANCES			Pilgrim Mem'l Fund
Superintendents	¶ Mem.				A.B.C. F.M.	W. F. Bds.	C.E. S.	C.C.B. S.	C.H. M.S.	A.M. A.	C.S.S. E.S.	Min. Relief	Totals	‡W. H.Fed.			Home Exp.	Salaries	Value Ch. Property	
36 Arthur Weybrew,	212	40	15	H. E. Shannon,	$2	$2	$3	$3	$6	$3	$3	$3	$25	$0	$5	$150	$608	†$1600	$*16,000	$55
37 Arthur Krebs,	86	0	0		0	0	0	0	0	0	0	0	0	0	0	100	1,700	1,200	*40,000	0
38 Rosa Buerger,	25	0	0	John Schwarz,	7	0	0	5	16	0	5	5	38	0	14	26	505	†1,100	2,500	0
39 Charles Williams,	58	0	0	Mrs. L. A. Hopkins,	0	2	2	2	4	2	5	2	19	0	0	0	1,413	900	5,000	8
40 A. D. King,	126	0	x50	R. C. Stockfleth,	244	143	69	120	297	128	31	37	1,069	55	159	7	2,461	1,800	*15,000	156
41 Jac. Busch,	46	11	0	Fred Schneider,	75	0	0	13	9	0	0	2	99	0	12	40	243	1,200	5,000	0
42 H. R. Hull,	49	0	20	Lester Hendrick,	3	2	0	0	0	0	0	0	5	0	12	0	1,100	†1,500	8,000	0
43 J. C. Straub,	0	0	0	O. L. Davidson,	0	27	2	4	18	3	3	3	60	55	0	0	0	†2,000	*15,000	113
44					0	0	0	0	0	0	0	0	0	0	0	0				0
45 John Fahrenbruch,	300	80	0	Jacob Sitzman,	75	0	0	15	50	0	0	0	140	0	0	0	3,500	2,000	17,000	0
46 Carl Rube,	300	75	0	John Eisenach,	15	8	0	36	30	0	0	40	129	0	0	0	0	0	‖18,000	0
47					0	15	0	0	0	0	0	0	15	0	0	0				6
48 J. Chester Warren,	175	30	0	Mrs. W. H. Violett,	11	0	3	3	14	3	1	1	36	0	0	100	1,842	†1,200	10,000	28
49 Conrad Klein,	16	0	0	John Klein,	0	0	0	0	25	0	0	0	25	0	0	0	0	0	3,500	0
50	‖65	30	0	Mrs. Emma Anderson,	3	2	1	2	2	2	0	0	12	0	3	0	475	†700	1,000	2
51 W. G. Jones,	162	25	0	George W. Sievert,	10	28	0	0	0	0	0	0	38	0	105	0	2,416	†2,000	*30,000	69
52 John W. Read, jr.,	292	62	175	Clarence T. Neil,	653	290	199	256	882	155	79	68	2,582	175	585	22	8,650	3,000	*48,500	663
53 Conrad Greenwald,	270	250	0	George Bonn,	50	13	0	50	100	0	0	4	217	0	707	500	8,278	1,200	23,300	0
54					0	0	0	0	0	0	0	0	0	0	0	0				0
55 Henry Berxman,	30	0	0	Alex Roth,	0	0	0	[illegible]	10	0	[illegible]	0	10	0	10	14	215	†500	0	0
56 Alex Anderson,	196	0	0	Mrs. G. W. Smith,	64	77	18	[illegible]	58	53	8	17	343	25	83	26	1,609	0	*9,000	11
57 Mrs. Pruda Morris,	75	0	0	Mrs. May Myers,	20	0	6	0	37	0	5	1	75	0	0	0	0	750	3,300	25
58				Mrs. F. H. Coates,	64	32	15	35	37	41	5	10	239	0	56	3			‖4,250	0
59 Louis Hessler,	65	26	0	Conrad Burback,	0	0	0	0	0	0	0	0	0	0	133	30	432	†600	600	0
60 H. F. Jonssen,	45	0	z12	Mrs. Sarah Kennedy,	0	0	0	0	0	0	4	0	4	0	19	20	192	0	2,000	0
61 Mrs. Alex Shaw,	‖53			Alex Shaw,	0	0	0	0	0	0	0	0	0	0	0	0				0
62 L. W. Eversman,	140	0	0	C. W. Lyons,	0	0	0	0	14	0	6	0	20	0	20	0	681	0	15,000	0
63 Henry Deines,	52	50	0	Fred Hehr,	0	0	10	10	25	0	12	5	62	0	31	24	615	†900	0	0
64 C. Conal MacKay,	60	0	0	Mrs. M. Pendleton,	17	5	2	5	15	6	1	1	52	0	51	0	500	†1,500	6,500	58
65 David Meier,	20	0	0	Henry Hergenreder,	0	0	0	0	0	0	0	0	0	0	0	36	85	45	500	0
66 H. J. Park,	299	70	0	Daniel G. Huyett,	173	82	77	100	303	95	26	25	881	0	128	93	5,618	3,000	30,000	560
67 Jacob Miller,	325	111	0	Conrad Eisenrach,	200	40	50	60	200	25	25	0	600	0	359	934	2,865	1,935	26,000	0
68 Martin Linher,	‖35				50	0	5	0	35	10	0	5	105	0	0	0				0
69 M. W. Brooks,	105	0	0	A. E. Hess,	18	7	5	5	43	4	9	1	92	14	50	0	931	0	*5,000	12
70	295	44	x84	Charles Barnett,	145	87	23	60	87	31	9	26	468	17	212	150	5,356	2,500	*50,000	120
71 H. B. Pleasant,	41	0	0	Miss Grace Templeton,	0	0	0	0	0	0	0	0	0	0	0	0	36	0	600	0
72 Henry Kern,	80	0	0	Henry Kern,	0	10	0	0	30	0	0	0	40	0	20	20	600	†700	1,000	0
73 Albert Lamb,	‖25				0	0	0	0	184	0	0	0	184	0	0	0			‖2,500	15
74 C. O. Earnest,	453	58	x53	Mrs. Nellie B. Lee,	134	57	43	48	10	27	18	11	348	50	15	75	3,800	2,500	*72,000	47
75 Harry Bullock,	65	0	0	Mrs. Dan Van Weaver,	0	0	0	2	0	0	0	4	6	0	0	0	450	400	0	8

§ (x Includes both Men and Boys. z Boys only.) ‡ These amounts included in totals of Homeland Societies. † Salary includes Missionary Aid.
‖ Inserted by registrar from former figures. * Church has a Parsonage.

Churches			Church Clerks	Pastors			Members				Admitted			Removed				Bapt.		Fam.
Cities or Towns	Org.	Erctd		Names	Ord.	Cld.	Ma.	Fe.	To.	Ab.	Conf.	Let.	To.	Dth.	Let.	Rev	To.	Ad.	Inf.	
76 New Castle,	1889	1890	Mrs. A. H. Hepler,				5	15	20	6	0	0	0	1	2	2	5	0	0	16
77 Nucla, Union,	1911	1913	Mrs. Myrtle Huntley,	[* Fred I. Johnson, *Lic.*]		'21	8	19	27	10	4	5	9	0	3	0	3	4	2	20
78 Paonia,	1903		Mrs. Nellie E. Miller,	T. G. McLeod,		'20	28	47	75	13	1	0	1	0	2	19	21	0	0	33
79 Paradox,	1910			[* Fred I. Johnson, *Lic.*][c]		'21	‖4	9	13	1										
80 Proctor, *German*,	1916		Karl Ament,	* John H. Eckhardt,	'11	'20	16	18	34	0	0	10	10	0	17	0	17	0	1	12
81 Pueblo, 1st,	1878	1889	Miss Jane King Dingman,	William Ioan Jones,	'16	'20	68	123	191	20	1	6	7	2	7	0	9	1	1	125
82 " Pilgrim,	1888	1890	Mrs. George L. Draper,	Roger Clifford Boss,	'01	'19	42	58	100	10	2	6	8	0	9	14	23	2	0	75
83 " Minnequa,	1902	1904	Mrs. William Preston,	Clarence P. Emery,	'89	'20	28	51	79	6	8	13	21	0	19	14	33	0	0	250
84 Raven, Fairview,	1908	1918	Mrs. Fred Wilson,				‖19	18	37											
85 Redvale,	1910	1918	Mrs. Charles E. Ross,[a]	[* Fred I. Johnson, *Lic.*]			7	10	17	4	0	0	0	1	2	13	16	0	0	5
86 Rico,	1888	1892					0	0	0											
87 Rocky Ford, *German*,	1906	1907	August Markus,	* Christian Szidat,	'11	'11	54	55	109	0	19	2	21	3	0	20	23	0	15	46
88 Seibert, 1st,	1912	1912	Mrs. A. E. Cruickshank,	* William P. Barton, *i.*	'20	'20	5	26	31	0	1	0	1	1	0	0	1	0	0	0
89 " Rock Cliff,	1918		William I. Conley,	* William P. Barton,	'20	'20	‖8	13	21											
90 Silt,	1909	1911	Mrs. S. H. DeGraff,				16	25	41	12	0	0	0	0	5	8	13	0	0	17
91 Silverton,	1881	1881	Miss Jeanette H. Brown,				‖20	50	70	21										
92 Steamboat Springs,	1889	1891	Mrs. Charles E. Baer,	* Clement Upham,	'06	'20	81	130	211	50	9	14	23	3	9	32	44	5	8	125
93 Sterling, *German*,	1911	1911	Fred Grosskopf,	* William Strauch,	'15	'17	85	76	161	4	22	0	22	1	10	0	11	0	19	51
94 Stratton, 1st,	1888	1908	Miss Effie Krink,	George Edward Guild,	'17	'19	22	53	75	11	7	7	14	1	9	0	10	2	3	162
95 " New Hope Union	1917		Mrs. B. R. Cassity,				‖14	20	34	5										
96 Telluride, Federated,	1889	1908	Edward U. Hendrickson,	[John Jacob Braun, *Evan.*]	'07	'18	16	77	93	0	19	8	27	1	2	53	56	8	4	250
97 Watkins, Zion, *German*,	1919		John Stockener,[b]	* Paul Burkhardt,	'91	'20	9	8	17	0	4	0	4	0	0	0	0	0	0	12
98 Wellington, *German*,	1906	1906	Henry Bender,	* G. J. Schmidt,[d]	'07	'12	9	11	20	0	0	0	0	0	0	20	20	0	0	20
99 Whitewater, Union,	1880						‖7	18	25											
100 Windsor, *German*,	1904	1906	John Stenzel,	Karl L. Stahl,	'02	'18	125	111	236	0	36	21	57	3	4	7	14	0	28	75
101 Yampa,	1901	1902	Mrs. Edna L. Gray,	[M. E. Bouton, *Sup. Naz.*]	'17	'20	25	25	50	0	0	0	0	0	5	8	13	0	0	100
102 Yuma, *German*,			Andreas Klein,	[John Hoelzer, *My.*],[e]			16	16	32	0	0	8	8	0	0	0	0	0	3	13
Membership of dropped churches,																249	249			

[a] Norwood. [b] Brighton. [c] Nucla. [d] Fort Collins. [e] Denver. ‖ Inserted by registrar from former figures.

* Serves more than one church. See summary for list.

SUNDAY SCHOOLS		Y.P. S. Mem.	§ Mens Org.	CHURCH TREASURERS	GIFTS ON APPORTIONMENT (INCLUDING CONG'L WORLD MOVEMENT)										Special Cong'l Contbs	Undenom'l Gifts	LOCAL FINANCES			Pilgrim Mem'l Fund
Superintendents	¶ Mem.				A.B.C. F.M.	W. F. Bds.	C.E. S.	C.C.B. S.	C.H. M.S.	A.M. A.	C.S.S. E.S.	Min. Relief	Totals	‡W. H.Fed.			Home Exp.	Salaries	Value Ch. Property	
76 Ira L. Bean,	80	22	0	Mrs. Lottie Urquhart,	$4	$2	$1	$2	$2	$2	$0	$0	$13	$0	$3	$23	$540	$0	$1,500	$0
77 S. M. Preston,	55	12	0	Miss Alice F. Cox,	7	12	5	10	8	5	5	7	59	0	6	15	100	†1,800	3,000	67
78 W. H. Johnston,	55	18	0	W. H. Johnston,	7	2	2	3	11	4	0	1	30	5	60	7	290	1,000	1,200	15
79	‖30				0	9	0	0	0	0	0	0	9	0	0	0				0
80 George Amen,	60	40	0	George Zinn,	150	0	50	20	125	25	0	0	370	0	33	63	385	†600	0	0
81 P. M. Keen,	176	26	z22	J. D. Kellogg,	178	64	43	127	215	86	44	21	778	12	76	262	4,500	2,250	*28,500	234
82 B. U. Ruppel,	65	0	0	H. O. Moulton,	60	56	15	35	68	37	9	12	292	35	55	68	1,433	†1,500	*20,000	76
83 Clarence P. Emery,	200	18	z24	H. K. Barton,	0	0	0	0	0	0	0	0	0	0	0	0	0	†1,800	4,000	66
84 Pierce Ricketts,	‖55				0	0	0	0	0	0	0	0	0	0	0	0			2,100	0
85 Mrs. E. W. Bray,	24	0	0	Mrs. C. E. Carder,	6	0	2	2	8	1	1	0	20	0	25	0	209	†600	*5,700	5
86	0	0	0		0	0	0	15	0	0	0	0	15	0	0	0	0	0	0	0
87	70	20	0	Peter Goeringer,	30	0	0	30	30	30	0	0	120	0	127	382	1,164	1,000	4,500	0
88 Prof. Worley,	95	0	0	Mrs. D. Frankfather,	26	11	6	13	2[illegible]	15	10	3	107	0	19	24	0	900	*3,000	8
89 D. T. Martin,				Mrs. Ben Lorler,	7	0	0	0	0	0	0	0	7	0	0	0				16
90 Mrs. J. K. R. Cowden,	77	60	0	Mrs. J. K. R. Cowden,	0	0	0	0	0	0	0	0	0	0	0	5	425	0	2,500	10
91 Charles Green,	‖115			Mrs. Emma Curtis,	10	7	0	10	12	0	0	0	39	4	0	0			‖*5,000	10
92 James A. Brobeck,	268	50	x75	Mrs. C. Homer,	55	217	17	24	104	21	25	8	471	35	546	101	3,894	1,800	*7,000	133
93 Henry Iis,	135	49	0	Jacob Fritzler,	28	0	15	15	65	15	15	0	153	0	550	250	1,875	1,500	*6,500	0
94 James E. Holtz,	125	0	z19	Mrs. David O. Beahm,	11	5	3	6	6	7	4	2	44	0	59	101	2,145	1,400	*11,000	60
95					0	0	0	0	0	0	0	0	0	0	0	0				
96 Mrs. J. E. Hunt, ch	160	21	0	Fred B. Van Atts,	0	0	0	0	30	0	0	0	30	0	0	405	3,040	2,300	2,000	30
97 Peter Nazarenus,	14	0	0	Conrad Gruenemeyer,	0	0	0	0	0	0	0	5	5	0	0	0	130	†200	0	0
98 Conrad Fritzler,	25	0	0	Henry Becker,	91	0	0	0	0	0	0	0	91	0	0	250	4,450	1,800	2,000	0
99 E. E. Mahannah,	20				0	0		0	0	0	0	0	0	0	0	0				20
100 Conrad Ecklar,	250	105	0	Henry Weitzel,	215	25	0	50	215	50	25	10	590	0	475	500	2,250	1,500	*10,000	0
101 Oren M. Gray,	65	0	0	Benson Male,	6	8	2	5	9	5	2	1	38	10	76	0	130	500	*4,000	0
102 William Trautmann,	50	0	0	J. J. Klein,	20	0	0	0	20	0	25	0	65	0	0	0	0	0	0	0
Undesignated gifts,					0	52	0	0	36	0	2	0	90	6	0	0				24

¶ (h Includes Home Department. c Cradle Roll.) ‖ Inserted by registrar from former figures. * Church has a Parsonage.
§ (x Includes both Men and Boys. z Boys only.) ‡ These amounts included in totals of Homeland Societies. † Salary includes Missionary Aid.

COLORADO SUMMARY.

NAME OF STATE ORGANIZATION: COLORADO CONGREGATIONAL CONFERENCE.
NAMES OF CHURCHES ADDED: (1), Hillrose, Immanuel, *German*.
NAMES OF CHURCHES DROPPED: (7), Denver, Washington Park; Fort Collins, Plymouth; Marble; Minturn; Pueblo, Irving Place; Silt, Fairview; Wellington.
NAMES OF CHURCHES CHANGED: Denver, 4th Ave., to Denver, 6th Ave., Community; Denver, Mayflower to Englewood, Mayflower; Greely, 1st to Greely, Park.
CHURCHES: *Supplied by*, — Pastors installed, 2; pastors, 58; licentiates, 5; supplies, 5; vacant, 32. Total, 102.
MINISTERS: Pastors installed, 2; pastors, 87; supplying churches, 10. Total, 99. Without charge, 10. Total, 109.
MEMBERSHIP: No. of men, 4,872; No. of women, 7,345. Total, 12,217. Absent, 1,406. *Additions*, — on confession, 906; by letter, 771. Total, 1,677. *Removals*,— death, 126; letter, 567; revision, 1,215. Total, 1,908.
BAPTISMS: Adults, 221; infants, 426.
FAMILIES: 7,687.
SUNDAY SCHOOLS: Members, 11,641. Independent Mission Schools: 16; members, 628. Total, 12,269.
YOUNG PEOPLE'S ORGANIZATIONS: Societies, 46; members, 2,264.
MEN'S ORGANIZATIONS: Societies, 21; members, 1,025.
CONTRIBUTIONS: American Board (Churches, 62), $6,147; Woman's Foreign Boards

COLORADO SUMMARY.

(54), $4,438; Education Society (50), $1,591; Church Building Society (64), $2,486; Home Missionary Society (69), $6,848; American Missionary Association (53), $1,998; Sunday School Extension Society (53), $886; Ministerial Relief (52), $788. Total (84), $25,182. Special Congregational Benevolences (58), $9,606 [includes C.W.M. $1,285]; Undenominational Gifts (53), $13,969 [includes C.W.M. $57]; Pilgrim Memorial Fund (55), $7,389. Grand total (93), $56,146. Woman's Home Missionary Federation (28), $1,826.

Home Expenses: No. of churches reporting, 73; amount, $181,512.

Value of Church Property: No. of churches reporting, 83; amount, $1,246,300.

Invested Funds: No. of churches reporting, 7; amount, $54,324.

Debts: No. of churches reporting, 16; amount, $55,640.

Salaries: No. of churches reporting, 64; amount, $92,099. No. receiving Missionary aid, 23; amount, $9,000. Total, $101,099. No. Pastoral units, 56. Average, $1,805.

Churches with Parsonage: 37.

Increase: Sunday School Members, 53; Young People's Societies, members, 294; Gifts to National Societies, $6,339; Other Congregational Gifts, $14,688; Undenominational Gifts, $13,902. Total Benevolence, $34,929. Home Expense, $11,539. Value of Property, $141,950. Amount of Debt, $42,303.

Decrease: Churches, 6; Members, 231.

Yoked Churches: Churches, Nos. 4-72; 12-92; 13-73; 22-93; 28-57; 38-97; 45-98; 55-63; 59-80; 65-87; 77-79-85; 88-89.

CONNECTICUT

General Conference of the Congregational Churches of: Organized Nov. 12, 1867. Officers: Wilbur A. Smith, Bridgeport, moderator; Rev. William F. English, Hartford, registrar; Rev. Irving A. Burnap, Hartford, treasurer; Rev. Sherrod Soule, superintendent, M. S. C. Hartford. Session of 1921: New London, Nov. 8, 9.

Churches			Church Clerks	Pastors			Members				Admitted			Removed				Bapt.		Fam.
Cities or Towns	Org.	Erctd		Names	Ord.	Cld.	Ma.	Fe.	To.	Ab.	Conf.	Let.	To.	Dth.	Let.	Rev	To.	Ad.	Inf.	
1 Abington,	1753	1753	Mrs. Joseph E. Stoddard,	[Richard T. Elliott, *M.E.*]		'21	23	34	57	10	0	0	0	0	2	0	2	0	3	100
2 Andover,	1749	1833	Mrs. A. H. Benton,	Harry B. Goodsell,	'08	'17	22	46	68	7	4	0	4	1	2	0	3	2	6	65
3 Ansonia,	1850	1865	Irving Whiting,	Otto W. Burtner,	'01	'06	207	344	551	66	49	10	59	1	14	19	34	9	29	300
4 " *German*,	1894	1899	Miss Anna Voigtlander,	[John D. Schmidt, *Breth.*]	'15	'20	30	44	74	15	7	0	7	2	0	0	2	0	0	47
5 Ashford, Federated,	1718	1890	Miss Anna P. Brown,	[Bertram C. Bugbee, *Bapt.*]	'00	'12	‖2	7	9	5										
6 Avon,	1818	1818	S. J. Hamilton,	James W. Moulton,	'89	'18	38	76	114	37	2	0	2	0	4	0	4	2	7	100
7 Barkhamsted, Federated,	1781	1845	Ernest M. Hart,	[Oliver W. Richardson, *M.E.*][d]		'18	10	27	37	14	0	0	0	0	1	0	1	0	2	28
8 Beacon Falls,	1871	1871	Harry Sparks,	Cleveland R. Dierlamm,	'15	'20	26	50	76	0	17	64	81	3	2	0	5	5	5	70
9 Berlin,	1775	1852	Francis Deming,	Samuel A. Fiske,	'00	'06	134	236	370	82	5	3	8	7	5	0	12	1	10	225
10 Bethany, **Westville, R.D. 2,**	1763	1831	Clifton D. Rosha,	[Oswald Goulter,]		'20	‖23	29	52											
11 Bethel,	1760	1866	Frederick H. Judd,	Warren W. Pickett, *i.*	'20	'20	148	266	414	76	16	9	25	4	8	0	12	2	13	200
12 Bethlehem,	1740	1836	Mrs. Edna G. M. Hayes,				33	51	84	22	0	0	0	4	0	0	4	0	1	43
13 Bloomfield,	1738	1858	Frederick C. Bidwell,	Willis A. Hadley, *r.*	'78	'15	63	115	178	40	6	6	12	2	1	0	3	0	0	0
14 Bolton,	1725	1848	Miss Adelia N. Loomis,	Frank K. Abbott,	'18	'17	7	16	23	1	0	0	0	0	0	0	0	0	6	35
15 Bozrah, **Yantic, R.D. 1,**	1739	1843	Mrs. Lucretia Lathrop,	Charles W. Hanna,	'77	'18	27	39	66	12	1	0	1	0	1	0	1	0	3	60
16 Branford,	1644	1843	H. E. Thatcher,	Theodore B. Lathrop, *i.*	'08	'15	140	251	391	52	22	17	39	3	7	6	16	6	14	220
17 Bridgeport, United,	1695	1830	William E. Hatheway,	Wm. Horace Day, *i.*	'92	'17	554	919	1473	200	132	138	270	19	27	126	172	54	41	850
18 " [1]Bethany Branch,	1920	1896	Miss Mildred Vincelette,	Maurice J. Duncklee, *asso.*, *i.*	'05	'19	***21*	*45*	*66*	*1*	*39*	*27*	*66*	*0*	*0*	*0*	*0*	*13*	*6*	*108*
19 " [1]*Italian*,	1903	1903		Canio Cerreta, *asso.*	'03	'02	***53*	*20*	*78*	*10*	*15*	*0*	*15*	*0*	*12*	*23*	*35*	*0*	*8*	*50*
20 " Black Rock,	1849	1849	Henry F. Bunce,	Henry C. Woodruff, *i.*	'73	'81	31	74	105	31	5	2	7	1	1	0	2	0	11	125
21 " Park Street,	1868	1871	Arthur M. Marsh,	Gerald H. Beard, *i.*	'92	'05	189	374	563	51	22	8	30	12	13	0	25	6	2	410
22 " Olivet,	1870	1891	J. Henry Hutzel,	Herbert S. Brown, *i.*	'86	'17	262	340	602	85	40	13	53	5	7	0	12	10	17	300
23 " West End,	1887	1891	S. Walter Proudman,	Ralph H. White,	'02	'16	82	188	270	34	2	0	2	5	0	1	6	0	1	133
24 " King's Highway,	1894	1895	Albert C. Coates,	James E. Rees,	'03	'18	75	119	194	50	7	9	16	1	27	0	28	0	0	0
25 " *Swedish*,	1895	1914	Erik Forstrom,	Alfred P. Engstrom,	'95	'13	92	128	220	14	5	6	11	1	3	1	5	0	6	100
26 Bridgewater,	1809	1807	Henry C. Sanford,	[F. S. Crawford, *Presb.*]	'78	'14	32	66	98	28	1	3	4	1	1	0	2	0	2	29
27 Bristol,	1747	1832	Henry B. Wilcox,	Ernest L. Wismer, *i.*	'99	'10	279	470	749	105	37	24	61	13	9	0	22	5	18	600
28 " *Swedish*,	1890	1895	J. E. Carlson,	* Ture E. Nordberg,	'10	'18	17	17	34	1	0	0	0	1	0	0	1	0	1	20
29 Broad Brook,	1851	1893	Miss Amy G. Grant,[e]	[John A. Davis, *Friend*]		'20	37	102	139	43	0	0	0	1	5	0	6	0	2	0
30 Brookfield, Center,	1757	1854	Henry W. Hawley,	[Luther W. Stalnaker, *Chr.*]		'20	52	75	127	38	1	1	2	2	4	0	6	0	0	56
31 Brooklyn,	1734	1832	William R. Thurber,	John R. Pratt,	'02	'19	37	51	88	10	4	10	14	2	1	0	3	9	1	60
32 Buckingham,[a]	1731	1867	Burton J. Bell, **Addison,**	[Hesser C. Ruhl, *Du. Re.*]		'19	29	36	65	13	6	2	8	0	0	0	0	5	2	42
33 Burlington,[b]	1783	1808	Starr S. Austin,	John W. Keeler,	'85	'10	16	36	52	0	8	0	8	1	10	0	11	7	2	45
34 Canaan, Pilgrim,	1887	1888	John S. Reed,	A. Karl Skinner,	'19	'19	82	123	205	25	6	1	7	4	4	0	8	5	3	115
35 Canterbury,	1711	1804	A. Hale Bennett,	Robert Humphrey,	'83	'19	19	34	53	34	0	2	2	1	1	0	2	0	0	75

[a] **Glastonbury, R.D. 1.** [b] **Unionville, R.D. 1.** [1] United Church [e] Melrose. [d] Pleasant Valley. ** Included in United Church totals.
‖ Inserted by registrar from former figures. * Serves more than one church. See summary for list.

SUNDAY SCHOOLS					CHURCH TREASURERS	GIFTS ON APPORTIONMENT (INCLUDING CONG'L WORLD MOVEMENT)										Special Congregational Contributions	Undenominational Gifts	LOCAL FINANCES			Pilgrim Memorial Fund
Superintendents		¶Members	Young People's Societies. Men.	§Men's Organizations		A. B. C. F. M.	Woman's Foreign Bds.	Congl. Education Soc.	Congl. Church Bldg. Society	Congl. Home Miss. Soc.	Am. Miss. Association	Congl. S. S. Extension Soc.	Ministerial Relief	Totals	‡Woman's Home Federation			Home Expenses	Salaries	Value Church Property	
1 Joseph H. Elliott,		50	0	0	Mrs. J. E. Stoddard,	$8	$67	$11	$20	$50	$36	$5	$8	$205	$0	$44	$54	$1,375	$1,000	*$5,000	$37
2 C. L. Wright,		65	58	0	Mrs. Ruth H. Benton,	50	28	6	11	66	36	10	3	210	26	0	0	1,100	950	*10,500	303
3 John B. Davidson,	e	365	37	x87	Wm. B. Marvin,	615	352	138	280	381	361	67	109	2,303	149	292	606	9,393	2,700	*85,000	3,149
4 John Stettbacher,	h	53	18	z9	John Draher,	22	15	5	26	19	8	5	6	106	13	14	150	750	†900	*8,000	150
5						2	0	0	0	2	0	0	0	4	0				†250	2,500	3
6 E. M. Hodge,	e	167	30	0	S. J. Hamilton,	122	60	27	51	77	63	10	17	427	0	63	52	1,900	1,100	*14,000	254
7 William J. Day,		28	0	0	Ernest M. Hart,	2	15	0	1	7	1	0	0	26	0	3	0	336	†500	*3,000	19
8 L. B. Lobdell,		66	35	0	Frank Bronson,	36	18	9	20	21	23	3	6	136	0	0	50	1,500	1,700	*13,000	
9 Arthur L. Woodruff,	e	275	30	x74	Ernest W. Mildrum,	383	258	79	138	296	228	52	52	1,486	153	307	281	3,582	2,500	*32,000	544
10						19	10	5	10	41	15	7	3	110	0	16	1			‖2,650	35
11 William H. Hickok,	e	201	30	x81	Alonzo H. Knox,	133	110	33	38	102	98	10	9	533	86	115	23	4,200	2,000	*33,500	192
12 Mrs. S. P. Hayes,	e	71	0	0	Samuel P. Hayes,	5	0	3	0	7	6	0	3	24	0	0	29	0	0	*6,500	53
13 Rev. W. A. Hadley,	e	224	85	15	Waldo C. Everett,	268	148	53	77	162	130	22	35	895	77	321	77	2,400	1,200	*40,000	392
14 Rev. F. K. Abbott,	h	40	0	0	Miss A. N. Loomis,	20	1	0	6	26	10	4	2	69	15	2	7	1,050	900	*5,400	33
15 Mrs. Jabez Lathrop,	e	64	12	0	Orrin S. Maples,	54	48	10	22	43	35	3	16	231	0	34	32	830	†1,000	*8,500	87
16 Charles H. Buckley,	e	269	73	x60	J. Arthur Bradley,	344	225	101	176	180	215	72	72	1,385	100	696	304	5,233	2,400	*53,000	2,649
17 George A. Sherwood,	em	729	85	x193	Horace W. Smith,	3,028	2,363	584	1,178	2,484	1,440	236	446	11,759	1,057	8,157	8,954	31,223	8,000	*247,000	22,268
18 Walter L. Darling,	**	*180*	*0*	x*105*	James M. Anderson,	0	0	0	0	0	0	0	0	0	0	0	50	***2225*	†2,250	***6,000*	25
19 Rev. C. Cerreta,	**	*66*	*0*	*48*		0	0	0	0	0	0	0	0	0	0	0	0	0	†1,100	0	66
20 Thomas A. Relyea,	e	240	0	25	Thomas A. Relyea,	147	62	19	61	112	90	38	47	576	0	210	299	2,140	900	*14,000	349
21 Rev. G. H. Beard,	e	347	81	x89	Wm. B. Boardman,	1,150	711	327	391	972	621	161	179	4,512	370	1,014	1,201	10,361	3,500	*77,000	2,281
22 Howard Speer,	e	601	84	x93	Frank H. Bassett,	113	273	24	102	179	92	35	79	897	120	558	812	6,500	2,250	*100,000	640
23 George L. Hubbell,	c	142	14	z8	Joseph L. Herdman,	27	60	4	7	18	13	4	2	135	0	4	41	3,701	1,800	20,000	285
24 Rev. J. E. Rees,		198	25	0	A. J. Silliman,	98	25	18	33	69	45	15	15	318	55	2	110	3,400	1,500	*26,000	329
25 Robert Fritz,	cm	299	98	0	Charles Trolin,	22	0	0	10	5	0	0	0	37	0	15	120	12,294	1,500	0	85
26 Henry C. Sanford,		60	0	0	Willis E. Frost,	57	43	15	25	47	39	15	8	249	43	10	0	1,122	800	*7,200	130
27 Stephen N. Wells,	e	378	75	x200	Miss Hilda M. Peck,	1,546	803	211	491	944	636	109	201	4,941	530	936	653	11,865	3,000	*174,000	6,947
28 H. A. Wiberg,	c	40	11	0	Ola Dahlgren,	0	0	0	5	5	0	0	3	13	0	0	170	700	†700	5,000	53
29 H. A. Middleton,	e	117	0	0	Miss Emma Smith,	0	0	0	5	16	10	0	5	36	36	0	0	283	1,000	1,000	72
30 Mrs. C. Thornhill,	c	57	20	0	Gerald B. Curtis,	112	62	18	34	78	38	11	12	365	23	7	0	1,588	1,200	*21,500	334
31 John F. Meyer,		63	0	0	William R. Thurber,	62	60	33	43	59	59	21	21	358	16	48	45	2,128	1,500	*8,000	39
32 W. A. Strickland,		30	0	z11	Charles G. Strickland,	16	31	14	9	33	10	4	2	119	0	14	26	747	†900	*9,000	116
33 B. B. Hinman,	e	83	0	0	Herbert H. Baldwin,	68	40	0	32	41	31	29	20	261	33	15	128	900	†750	*4,000	158
34 Allyn Fuller,	e	105	42	0	John B. Reed,	64	80	29	51	142	69	25	18	478	54	104	1,002	2,398	1,500	*11,000	264
35 Mrs. Cornelia Lovell,	e	51	12	0	A. Hale Bennett,	25	5	5	3	35	10	4	10	97	0	20	8	982	†850	*3,500	25

¶ (h Includes Home Department. c Cradle Roll. e Both Home Department and Cradle Roll. m Branch School.) ‖ Inserted by registrar from former figures.
§ (x Includes both Men and Boys. z Boys only.) ‡ These amounts included in totals of Homeland Societies. † Salary includes Missionary Aid. * Church has a Parsonage.
** Included in United Church totals.

Churches: Cities or Towns	Org.	Erctd	Church Clerks	Pastors: Names	Ord.	Cld.	Members: Ma.	Fe.	To.	Ab.	Admitted: Conf.	Let.	To.	Removed: Dth.	Let.	Rev	To.	Bapt.: Ad.	Inf.	Fam.
36 Canton, Center,	1750	1815	Mrs. Alice H. Pouliot,	[Eugene L. Richards, *M.E.*]		'19	75	101	176	22	7	8	15	4	1	0	5	1	9	71
				Charles H. Stevens, *p. em.*	'81	'08														
37 Centerbrook,	1725	1792	Charles H. Gear,	Morton W. Hale,	'03	'20	15	54	69	0	0	0	0	1	0	0	1	0	1	75
38 Central Village,	1846	1846	Frank H. Tillinghast,	Mary F. Macomber,	'14	'19	33	82	115	20	28	20	48	2	0	1	3	17	19	90
39 Chaplin,	1810	1814	Andrew M. Grant,[c]	* Walter E. Lanphear,	'94	'19	28	64	92	16	4	9	13	4	3	0	7	4	1	100
40 Cheshire,	1724	1827	Wesley H. Bradley,	J. Herbert Bainton,	'91	'20	100	170	270	32	0	3	3	3	6	0	9	0	6	233
41 Chester,	1742	1846	John J. Bole,	Frank L. Garfield,	'93	'16	59	166	225	0	0	3	3	6	0	0	6	0	3	175
42 Clinton,	1667	1837	Charles A. Post,	Frank Park,	'95	'13	79	150	229	30	1	2	3	2	6	0	8	1	1	180
43 Colchester,	1703	1841	J. W. Dauphinee,	William O. Berckman,	'97	'21	43	89	132	39	10	0	10	7	7	0	14	8	2	53
44 Colebrook,	1795	1842	W. W. Cooper,	Robert H. Davis,	'08	'18	23	49	72	0	0	4	4	0	0	0	0	0	1	40
45 Collinsville,	1832	1858	Henry P. Jones,	Charles K. Tracy,	'04	'20	120	181	301	40	7	5	12	6	2	82	90	1	2	201
46 " *Swedish,*	1887	1893	David F. Olson,				26	31	57	5	0	0	0	1	0	2	3	0	0	0
47 Columbia,	1720	1832	Albert A. Latham,	T. Newton Owen,	'97	'15	49	75	124	14	0	2	2	2	2	0	4	0	2	95
48 Cornwall, 1st,	1740	1842	John E. Calhoun,				46	83	129	32	0	0	0	1	12	1	14	0	0	68
49 " 2d,[a]	1882	1826	Miner P. Rogers,	Fred Smith, *i.*	'15	'18	56	84	140	36	5	6	11	1	3	0	4	1	0	81
50 Coventry, 2d,[b]	1745	1847	John E. Kingsbury,				33	67	100	40	0	3	3	1	8	0	9	1	6	90
51 Cromwell,	1715	1840	Thos. W. Beaumont,	[Harvey Carmichael, *Presb.*]	'98	'19	58	106	164	50	0	3	3	7	2	4	13	0	2	150
52 " *Swedish,*	1887	1893	Anton Olson,	* Axel E. Elmquist,	'09	'17	‖26	35	61											30
53 Danbury,	1696	1909	C. D. Ryder,	John M. Deyo, *i.*	'10	'18	252	526	778	164	25	14	39	8	10	2	20	5	19	500
54 " *Swedish,*	1893	1908	Chas. E. Mattson,	* F. Richard Malm,[aa]	'11	'19	16	23	39	0	0	0	0	1	0	5	6	0	2	20
55 Danielson,	1801	1855	Miss Marion D. Chollar,	* Walter B. Williams, *i.*	'05	'17	102	233	335	65	3	6	9	16	7	0	23	3	2	170
56 Darien,	1744	1837	Edw. B. Hindley,	George A. Tuttle,	'11	'21	80	128	208	31	1	0	1	3	0	0	3	0	0	100
57 Dayville, **Killingly,**	1849	1849	Miss Clara B. Stokes,	William Swainson,	'12	'17	30	61	91	28	0	0	0	3	2	0	5	0	1	90
58 Deep River,	1834	1834	Mrs. Edgar R. La Place,	Harold S. Winship,	'11	'19	54	138	192	58	23	0	23	0	4	0	4	11	2	125
59 " *Swedish,*	1890	1892	Eric O. Strom,				‖10	16	26											
60 Derby, 1st,	1677	1820	Henry M. Bradley, jr.,	Worthy F. Maylott,	'13	'15	133	183	316	89	8	6	14	8	2	2	12	1	18	150
61 " 2d,	1846	1845	Herbert L. Whitney,	Alfred W. Budd,	'06	'17	65	167	232	45	11	7	18	3	5	0	8	1	7	150
62 Durham,	1711	1846	Mrs. Caroline G. Newton,	Frederic G. Aylmore,	'08	'20	29	56	85	0	0	2	2	2	3	0	5	0	2	0
63 East Canaan,	1769	1824	Howard F. Lawrence,	Robert Fletcher,	'93	'18	35	80	115	0	2	6	8	0	1	0	1	0	7	0
64 Eastford, Federated,	1778	1829	Gilbert S. Deane,	Frank T. Meacham,	'17	'19	25	39	64	10	2	5	7	4	4	0	8	2	0	100
65 East Granby,	1837	1830	Benjamin P. Clark,	Bert F. Case,	'94	'20	15	38	53	19	0	0	0	0	0	0	0	0	0	80
66 East Haddam,	1704	1794	Eugene W. Chaffee,[d]	Franklin Countryman, *i.*	'74	'09	38	73	111	35	0	1	1	3	2	1	6	0	5	70
67 East Hampton,	1748	1855	Albert W. Sexton,	Frederick L. Grant,	'95	'16	77	195	272	66	0	0	0	6	1	1	8	0	9	150
68 East Hartford, 1st,	1702	1836	George Goodwin,	P. Miles Snyder, *i.*	'80	'13	231	405	636	0	17	12	29	8	17	0	25	0	13	0
69 " South, **Hockanum,**	1877	1877	F. Howard Ensign,[e]	[Harold W. Tillinghast, *Bapt.*]		'17	46	108	154	25	6	2	8	8	4	0	12	2	2	85
70 East Hartland,	1768	1801	Mrs. Edward E. Emmons,	* Andrew W. Solandt,[bb]	'19	'19	5	14	19	9	0	2	2	1	0	0	1	0	0	20
71 East Haven,	1711	1744	Wallace S. Coker,	[Harry K. Eversull, *Lic.*]		'20	141	294	435	29	16	16	32	6	7	0	13	0	14	276
				Daniel J. Clark, *p.em.*, *i.*	'80	'80														
72 " Foxon, **R.D.,**	1893	1877	Mrs. Ruby L. Bailey,	[Daniel W. Strickland, *Lic.*]		'20	19	36	55	20	8	0	8	1	2	0	3	5	4	50
73 East Norwalk, *Swedish,*	1890	1891	Fritz Wallin,	* F. Richard Malm,	'11	'19	18	36	54	7	3	2	5	1	0	3	4	0	2	30

[a] **W. Cornwall.** [b] **Rockville, R.D. 2.** [c] Mansfield Center. [d] Moodus. [e] Silver Lane. [aa] East Norwalk. [bb] Granby.

‖ Inserted by registrar from former figures. * Serves more than one church. See summary for list.

SUNDAY SCHOOLS						GIFTS ON APPORTIONMENT (INCLUDING CONG'L WORLD MOVEMENT)										Special Cong'l Contbs	Undenom'l Gifts	LOCAL FINANCES			Pilgrim Mem'l Fund
Superintendents	¶ Mem.	Y.P. S. Mem.	§ Mens Org.	CHURCH TREASURERS	A.B.C. F.M.	W. F. Bds.	C.E. S.	C.C.B. S.	C.H. M.S.	A.M. A.	C.S.S. E.S.	Min. Relief	Totals	‡W. H.Fed.				Home Exp.	Salaries	Value Ch. Property	
36 Mrs. C. H. Snow, e	136	65	0	Roscoe C. Bristol,	$53	$29	$10	$13	$40	$20	$5	$8	$178	$0	$82	$87	$1,209	$1,000	$*11,000	$93
37 E. F. Bushnell, h	118	48	0	Guerdon C. Chapman,	49	58	23	19	134	29	1	12	325	33	14	1	1,453	1,500	*6,100	72
38 Herman B. Chapman,	83	20	0	Mrs. E. H. Lillibridge,	35	18	5	7	40	10	3	4	122	18	0	32	1,584	900	*11,500	55
39 Wilfred Burdick,	80	19	0	Andrew M. Grant,	124	91	25	49	76	64	9	17	455	0	384	3	1,413	900	*6,500	37
40 Edwin W. Storrs, e	267	27	0	Milton W. Hall,	266	240	68	115	173	199	60	61	1,182	100	601	279	4,160	1,500	*45,000	626
41 Rev. F. L. Garfield, h	191	0	z18	John J. Bole,	118	148	84	51	89	59	11	18	578	95	151	107	2,301	1,500	*11,000	604
42 J. W. Woodworth, e	177	81	0	Charles A. Post,	240	72	22	57	114	103	32	15	655	0	36	114	2,117	1,200	*22,000	326
43 Edward T. Bunyan, e	131	25	10	Edwin R. Gillette,	209	155	41	89	168	124	28	34	848	79	61	3	0	1,500	*15,000	209
44 James R. Allen,	34	0	0	James R. Allen,	102	82	20	45	87	56	8	18	418	45	33	127	1,200	1,000	*9,500	142
45 George W. Graham,	157	42	25	Henry P. Jones,	50	116	14	22	104	43	20	26	395	103	37	81	3,101	1,800	*25,000	192
46 Nils G. Berggren,	45	25	0	Israel Nelson,	0	0	0	0	0	0	0	0	0	0	88	102	1,187	0	*6,500	34
47 Howard Rice,	60	35	0		108	73	15	20	58	33	8	5	320	0	0	60	1,569	1,000	*13,000	345
48 Edward C. Starr,	69	10	0	Charles C. Marsh,	498	129	63	181	519	234	42	45	1,711	0	182	246	1,066	1,100	*9,000	237
49 Charles L. Gold, h	120	17	0	Harriett J. Pratt,	138	151	9	21	107	101	31	24	582	0	36	160	1,971	1,500	*9,000	163
50 Wallace McKnight,	80	60	0	W. F. Pitkin,	88	26	30	23	62	31	18	9	287	54	20	156	1,032	900	*11,200	44
51 Edward W. Johnson, e	311	30	0	Thos. W. Beaumont,	78	121	14	29	60	48	61	9	420	0	9	213	2,216	1,200	*24,000	173
52	‖70	30			0	0	0	0	0	0	0	0	0	0					*6,500	0
53 Miss Effie L. Granger, e	397	40	x250	Joseph E. Platt,	386	235	88	137	273	224	104	163	1,610	248	247	493	11,986	0	*210,000	3,458
54 Andrew Olson,	32	18	25	Eric Menzer,	0	0	0	0	10	0	0	0	10	0	0	0	1,985	†400	13,000	0
55 Burdette C. Hopkins, e	303	25	0	Roland H. Gray,	344	178	64	131	259	208	30	52	1,266	120	137	321	7,528	1,800	*37,000	616
56 Jas. F. Williams,	131	0	25	John Godfrey,	126	97	40	32	102	48	17	19	481	68	0	425	3,584	1,800	*24,500	471
57 Newton L. Greig,	50	0	41	Clifford S. Janes,	125	60	21	47	110	51	15	24	453	88	53	40	1,795	1,500	*10,500	83
58 Rev. H. S. Winship, e	161	20	0	Allan J. Smith,	61	34	0	26	23	20	16	11	191	22	2	87	2,100	1,500	*13,000	257
59					0	0	0	0	14	0	0	0	14	0					2,500	0
60 Walter H. De Forest, e	164	120	x52	Charles Marvin,	391	311	63	144	337	225	38	42	1,551	209	260	205	5,563	1,500	*23,200	154
61 E. B. Gager, jr., c	121	0	x40	Robert S. Gardner,	137	72	21	26	113	22	36	15	442	81	498	437	5,000	2,500	*40,000	1,657
62 Arthur S. Newton, h	44	20	0	Mrs. C. G. Newton,	77	26	12	28	47	56	14	14	274	0	44	53	1,700	1,000	*10,000	28
63 E. S. Roberts, em	142	95	0	J. C. Stevens,	35	40	0	0	10	8	0	0	93	0	0	0	1,800	1,200	*7,500	146
64 Gilbert S. Deane, em	154	33	0	Gilbert S. Deane,	138	73	22	51	78	57	17	20	456	38	61	261	1,269	1,120	*6,000	58
65 Mrs. B. P. Case, e	80	0	0	William E. Bates,	0	0	0	0	0	0	0	0	0	0	0	44	200	1,200	*11,000	113
66 Frank B. Boardman, e	86	23	0	Eugene W. Chaffee,	115	82	34	66	91	77	19	27	511	0	56	37	4,166	1,000	*7,000	516
67 Clark W. Burnham, h	165	0	0	Albert B. Starr,	0	29	11	0	0	0	0	0	40	0	345	299	2,264	1,300	*12,200	819
68 G. Edgar Westbrook, e	387	100	x72	Fred H. Olmsted,	345	125	81	128	253	178	37	56	1,203	119	116	191	7,338	1,800	*34,000	607
69 A. J. Evans, em	149	37	0	Alfred J. Ensign,	27	74	6	19	15	0	7	0	148	0	0	0	1,450	1,100	*9,000	235
70 Rev. A. W. Solandt,	25	0	0	D. N. Gaines,	12	3	3	5	40	6	0	6	75	0	4	19	521	†500	*5,500	18
71 John Scoville, c	350	40	x66	Wallace S. Coker,	354	210	73	139	211	175	33	52	1,247	104	148	8	4,500	1,500	*87,000	0
72 Mrs. May Merrick, c	47	0	0	Edmund C. Goodrich,	0	0	0	0	10	5	0	0	15	15	0	0	681	260	5,000	30
73 Andrew Aaronson,	41	31	0	Christian Holm,	6	0	3	6	17	4	0	0	36	0	6	337	1,456	†900	*8,500	0

¶ (h Includes Home Department. c Cradle Roll. e Both Home Department and Cradle Roll. m Branch School.) ‖ Inserted by registrar from former figures.
§ (x Includes both Men and Boys. z Boys only.) ‡ These amounts included in totals of Homeland Societies. † Salary includes Missionary Aid. * Church has a Parsonage.

Churches: Cities or Towns	Org.	Erctd	Church Clerks	Pastors: Names	Ord.	Cld.	Members: Ma.	Fe.	To.	Ab.	Admitted: Conf.	Let.	To.	Removed: Dth.	Let.	Rev	To.	Bapt.: Ad.	Inf.	Fam.
74 Easton, *Fed.*	1763	1836	Samuel D. Turney,[cc]				32	54	86	38	3	4	7	1	1	4	6	3	3	26
75 East Windsor,[a]	1754	1802	George S. Phelps,				61	91	152	0	4	3	7	3	2	23	28	0	6	79
76 East Woodstock,	1831	1832	Chester E. May,	[* Henry D. Baker, *Bapt.*]		'20	32	51	83	17	12	2	14	1	1	0	2	10	6	61
77 Ellington,	1736	1916	Morton E. Thompson,	James T. Carter,	'15	'17	85	142	227	44	2	4	6	2	2	3	7	1	5	90
78 Ellsworth, **Sharon,**	1802	1848	Horace M. Dunbar,	[* Floyd E. Kline]		'20	13	16	29	14	0	0	0	1	0	0	1	0	1	15
79 Enfield,	1682	1848	Terry J. Chapin,[dd]				93	136	229	0	1	5	6	4	5	0	9	0	14	150
80 Essex,	1852	1853	Harry B. Barnes,	Charles H. Peck,	'82	'17	31	76	107	30	0	0	0	3	1	0	4	0	3	85
81 Fairfield,	1640	1891	H. C. Bullard,	Claris E. Silcox, *i.*	'14	'20														
				E. David Akers, *asst.*,	'20	'19	105	189	294	0	39	19	58	2	2	29	33	0	0	0
				Frank S. Child, *i. p. em.*	'79	'88														
82 Falls Village,	1858	1859	Myron H. Dean,	* Edwin A. Hazeltine,	'79	'08	8	41	49	13	0	2	2	2	1	0	3	0	0	30
83 Farmington,	1652	1771	J. Harris Minikin,	Quincy Blakely, *i.*	'98	'05	83	187	270	61	9	5	14	5	2	1	8	5	6	152
84 Franklin, **Yantic, R.D. 2,**	1718	1862	Louis H. Smith,	William J. Tate,	'98	'19	19	35	54	0	0	0	0	3	8	4	15	0	3	30
85 Georgetown,	1875	1901	William E. Hazen,	Elwell O. Mead,	'90	'20	27	57	84	12	11	20	31	0	0	0	0	2	0	60
86 " *Swedish,*	1889	1889	Charles Anderson,	Anders A. Nordlund,	'95	'08	11	24	35	0	0	0	0	0	0	0	0	0	5	36
87 Gilead, **Andover,**	1752	1838	Mrs. Robert E. Foote,	* Howard C. Champe,	'18	'19	17	32	49	20	0	1	1	2	1	0	3	0	4	43
88 Glastonbury,	1692	1867	Philip K. Williams,	Frederick W. Raymond,	'02	'16	183	314	497	148	4	2	6	4	15	3	22	2	7	275
89 Goodyear,	1883		Miss Mary Baldwin,				21	25	46	0	4	2	6	1	4	0	5	0	0	25
90 Goshen,	1740	1832	Rev. H. E. Small,	Hary E. Small,	'93	'97	68	119	187	40	5	0	5	3	2	0	5	1	4	85
91 " Lebanon,[b]	1729	1899	William T. Curry,				18	16	34	0	0	0	0	2	0	0	2	0	0	23
92 Granby, 1st,	1745	1834	Harold M. Hayes,[ee]	* Andrew W. Solandt,	'19	'19	33	56	89	24	15	5	20	3	0	2	5	9	0	79
93 " South,	1872	1918	James L. Loomis,	Alfred M. Perry, *i.*	'18	'18	38	83	121	32	1	2	3	0	3	0	3	1	1	125
94 " *Swedish,*[c]	1902	1903	Claus J. Anderson,	Conrad M. Molander,	'06	'09	17	17	34	0	0	0	0	0	0	0	0	0	4	27
95 Greenfield Hill,[d]	1726	1854	Oliver H. Meeker,	Benj. S. Winchester, *r.*	'97	'18	63	144	207	59	15	3	18	1	4	0	5	12	1	130
96 Greens Farms,	1715	1852	Miss Dorothy R. Adams,[aaa]	George B. Hatch,	'87	'20	46	87	133	22	0	4	4	1	5	0	6	0	2	95
97 Greenwich, 1st,[e]	1670	1896	Miss Grace Demarest,	[Lewis W. Barney, *Presb.*]	'88	'11	35	74	109	30	2	8	10	0	1	0	1	0	0	75
98 " 2d,	1700	1856	Wilbur S. Wright,	Oliver Huckel, *i.*	'90	'17	247	383	630	90	19	14	33	11	12	0	23	9	15	284
99 " Stanwich, **R.D 26**	1735	1804	Thomas Howard,	* Elbridge C. Torrey,	'04	'15	60	80	140	84	1	3	4	0	1	0	1	1	0	74
100 " No. Greenwich,[aa]	1827	1896	Ezekiel C. Mead,	Levi Rodgers,	'71	'90	28	50	78	38	0	0	0	5	1	0	6	0	2	38
101 Griswold,	1720	1836	Rev. John P. Richardson,	John P. Richardson,	'80	'18	19	44	63	21	7	0	7	1	1	0	2	3	5	55
102 Groton,	1704	1901	Milton M. Baker,	Henry W. Hulbert, *i.*	'89	'14	92	171	263	97	7	2	9	1	1	0	2	2	1	281
103 Guilford, 1st,	1643	1829	R. Walter Bishop,	David N. Beach, jr.	'18	'20	158	262	420	72	13	4	17	12	20	2	34	9	9	250
				Frederic E. Snow, *p. em.*	'80	'91														
104 Haddam,	1696	1847	Rev. E. E. Lewis,	Everett E. Lewis,	'72	'71	33	66	99	39	10	3	13	0	0	0	0	7	7	74
105 Haddam Neck[bb]	1740	1876	Leonard J. Selden,	E. Jay Hanford,	'13	'20	‖13	17	30	8										
106 Hadlyme,	1745	1840	Charles H. Rich,[bbb]	* Gerhart A. Wilson,	'92	'14	28	50	78	17	2	1	3	3	1	0	4	0	2	50
107 Hampton,	1723	1854	Miss Eleanor Sharpe,				15	49	64	18	0	7	7	0	5	0	5	0	0	75
108 Hanover,	1766	1847	William S. Lee,				30	58	88	14	12	1	13	2	4	0	6	5	1	70
109 Hartford, 1st,	1632	1807	Ernest B. Ellsworth,	Rockwell Harmon Potter, *i.*	'98	'00	393	760	1153	180	52	29	81	20	34	4	58	22	15	650
110 " 2d,	1670	1827	George C. Abbe,	Warren S. Archibald, *i.*	'08	'17	350	593	943	146	36	35	71	10	32	0	42	5	23	500

[a] **Warehouse, R.D.** [b] **Leonard Bridge, R.D.** [c] **Southwick, Mass.** [d] **Fairfield, R.D. 9.** [e] **Sound Beach.** [aa] **R.D. 58** [bb] **East Hampton, R.D. 1.**
[cc] Westport, R.D. 11. [dd] Suffield, R.D. [ee] North Granby. [aaa] Westport. [bbb] East Haddam, R.D. ‖ Inserted by registrar from former figures.
* Serves more than one church. See summary for list.

SUNDAY SCHOOLS		Y.P. S. Mem.	§ Mens Org.	CHURCH TREASURERS	GIFTS ON APPORTIONMENT (INCLUDING CONG'L WORLD MOVEMENT)										Special Cong'l Contbs	Unde-nom'l Gifts	LOCAL FINANCES			Pilgrim Mem'l Fund
Superintendents	¶ Mem.				A.B.C. F.M.	W. F. Bds.	C.E. S.	C.C.B. S.	C.H. M.S.	A.M. A.	C.S.S. E.S.	Min. Relief	Totals	‡W. H.Fed.			Home Exp.	Salaries	Value Ch. Property	
74 Miss Annie Ruman,	25	0	0	S. B. Turney,	$26	$19	$3	$9	$16	$7	$1	$2	$83	$0	$9	$1	$630	$500	$5,000	$84
75 Mrs. Herbert C. Wells e	163	26	z28	Andrew M. Litchfield,	209	129	41	76	190	98	16	27	786	64	113	44	5,420	1,500	*15,500	452
76 Mrs. H. A. Lindeman, c	100	39	0	Arthur G. Morse,	108	26	21	40	77	62	10	31	375	32	101	89	693	580	6,000	66
77 John T. McKnight,	132	20	0	John T. McKnight,	186	138	54	61	159	139	30	53	820	74	717	212	2,575	1,500	*40,000	341
78	0	0	0	Albert L. Hall,	0	22	35	8	10	0	0	0	75	25	2	65	224	500	*3,300	154
79 Warren S. Chapin, e	156	41	36	Terry J. Chapin,	231	270	40	138	212	160	30	53	1,134	141	370	426	3,370	1,500	*25,000	422
80 Mrs. Estelle A. Post, e	127	12	0	Stillman B. Tiley,	57	104	13	39	49	33	16	9	320	28	48	38	1,283	1,100	*13,000	56
81 Arthur W. Deyo, em	463	113	62	Benj. S. Bulkley,	250	75	68	113	254	189	110	46	1,105	180	327	210	15,110	3,000	*100,500	2,836
82 Arthur F. Gibbs,	26	0	0	J. Lee Ensign,	45	26	10	19	48	25	7	4	184	10	21	40	852	600	*8,150	34
83 Herbert Knox Smith, e	178	35	0	Timothy H. Root,	928	503	229	340	555	711	113	160	3,539	253	632	925	4,526	2,000	*120,000	1,550
84 F. S. Armstrong, e	37	0	0	F. S. Armstrong,	5	7	0	5	10	8	17	0	52	23	2	0	1,229	1,000	*6,000	87
85 Rev. E. O. Mead, e	56	24	0		35	0	0	50	0	35	25	0	145	0	0	82	3,685	1,800	*35,000	240
86 Gust Walquist,	74	0	0	Fred Ekstrom,	3	2	1	4	4	2	0	1	17	0	3	56	1,937	1,020	*7,140	45
87 Deems L. Buell,	44	14	0	Alfred W. Hutchinson,	55	0	8	4	35	30	5	3	140	0	0	143	966	750	*5,000	87
88 Robert O. Rider, e	381	0	0	Martin L. Roser,	457	299	79	105	360	203	40	45	1,588	226	152	271	5,402	2,100	*45,000	849
89 F. W. Green,	45	20	0	Joseph Green,	18	7	11	7	24	10	7	9	93	3	0	7	909	†1,400	0	12
90 Willard Vaill, h	71	32	z20	Mrs. Fred J. Vaill,	230	122	54	91	168	120	22	35	842	75	82	81	2,400	1,200	*11,500	318
91 William T. Curry, c	60	37	0	William T. Curry,	57	39	7	15	43	25	2	15	203	0	36	59	828	†1,000	*8,300	289
92 Leonard H. Judd, e	85	32	0	Edward P. Rice,	88	41	18	40	51	42	6	9	295	16	38	125	1,350	1,200	*7,000	63
93 Selden W. Hayes, e	70	20	x65	James L. Loomis,	70	108	16	49	84	62	13	19	421	0	430	18	1,880	1,400	*28,000	201
94 Eric Anderson,	7	0	0	Carl Anderson,	0	0	0	4	5	0	0	0	9	0	46	11	1,060	†965	*3,700	104
95 George H. Merwin, c	147	0	z18	Oliver H. Meeker,	61	38	40	20	59	35	4	6	263	27	25	205	1,934	1,200	*21,000	83
96 Everett C. Ellwood, c	108	45	0	William Matthias,	138	10	21	29	34	32	26	22	312	0	49	100	3,000	1,500	*20,000	340
97 Rev. L. W. Barney, c	140	18	25	Miss Marjorie Blaber,	0	10	0	10	10	0	0	10	40	00	0	270	5,477	1,500	*41,000	114
98 Franklin G. Chapin, e	252	18	z24	Robert M. Wilcox,	1,405	726	328	446	1,045	752	131	243	5,076	413	751	381	12,443	4,000	*95,000	4,195
99 Thomas Howard,	15	0	0		6	0	0	0	0	0	0	0	6	0	0	27	1,152	900	*10,000	188
100 Miss Carrie E. Ferris,	53	0	0	Miss Carrie E. Ferris,	60	33	7	22	42	50	2	4	220	12	24	1	1,300	1,000	*16,000	48
101 Willis H. Morgan, h	80	27	0	Samuel G. Norman,	53	27	13	26	39	46	18	15	237	10	29	20	868	800	*6,000	69
102 O. Clyde Fowler,	103	43	0	Milton M. Baker,	270	124	43	74	179	125	64	49	928	92	114	384	3,355	1,800	*47,500	582
103 Charles R. Bishop, e	288	53	x102	Frederick H. Rolf,	241	156	62	77	217	94	56	41	944	114	361	89	3,889	2,000	*19,500	438
104 Rollin U. Tyler, h	135	23	0	Rollin U. Tyler,	407	217	90	182	261	231	40	60	1,488	0	322	216	1,650	1,000	*14,500	109
105 Mrs. Merrill Shepard,	‖30	25		Thomas J. Selden,	0	0	0	5	0	0	0	0	5	0				†800	*7,000	52
106 Mrs. H. M. Luther, e	105	20	0	Mrs. H. M. Luther,	13	7	3	7	23	8	1	29	91	0	11	29	820	†1,000	*6,000	113
107 Mrs. Mary Clapp,	63	0	0	Mrs. A. M. Hammond,	19	15	3	7	12	8	1	5	70	0	11	1	800	720	*9,300	202
108 William G. Park, e	100	25	15		57	312	29	21	167	32	11	38	667	120	402	366	3,118	2,000	*23,000	1,169
109 Oscar A. Phelps, em	678	75	x51	Maynard T. Hazen,	5.540	3,051	1,146	2,295	4,134	3,098	524	946	20,734	1,808	4,776	4,374	29,000	7,000	0	13,904
110 Ralph Boring, e	713	32	x55	Charles R. Nason,	605	321	216	194	478	359	83	151	2,407	483	163	926	18,995	5,000	*165,000	1,297

¶ (h Includes Home Department. c Cradle Roll. e Both Home Department and Cradle Roll. m Branch School.) ‖ Inserted by registrar from former figures.
§ (x Includes both Men and Boys. z Boys only.) ‡ These amounts included in totals of Homeland Societies. † Salary includes Missionary Aid. * Church has a Parsonage.

Churches: Cities or Towns	Org.	Erctd	Church Clerks	Pastors: Names	Ord.	Cld.	Members: Ma.	Fe.	To.	Ab.	Admitted: Conf.	Let.	To.	Removed: Dth.	Let.	Rev	To.	Bapt.: Ad.	Inf.	Fam.
111 Hartford, 4th,	1832	1913	J. W. Bardin,	James J. Dunlop, *i.*	'93	'10	376	704	1080	156	17	30	47	13	34	2	49	1	19	800
112 " Talcott st.,	1833	1906	Miss A. B. Cambridge,	James A. Wright,	'12	'16	38	102	140	3	6	0	6	15	5	9	29	0	9	120
113 " Immanuel,	1852	1899	Rev. Charles S. Thayer,	Charles F. Carter, *i.*	'83	'14	366	526	892	124	29	29	58	16	24	0	40	15	18	415
114 " Asylum Hill,	1865	1865	Charles G. Case,	Willis H. Butler, *i.*	'98	'19	306	504	810	124	24	20	44	18	24	17	59	0	11	450
115 " Windsor av.,	1870	1872	Walter G. Camp,	John Barstow,	'87	'20	194	402	596	100	9	6	15	6	25	0	31	0	0	0
116 " Zion,	1889	1891	E. Gustave Johnson,	Gerhard W. Palmgren,	'05	'13	117	189	306	15	19	6	25	2	5	3	10	2	9	210
117 " *Danish*,	1893	1906	J. C. Christensen,	Lawrence Larsen,			‖26	36	62											50
118 " *Italian*,	1903		Nicola D'Addario,	Philip M. Rose,	'13	'19	47	35	82	10	4	8	12	0	1	24	25	0	9	90
119 " Plymouth,	1909		Louis M. Schmidt,				49	50	99	24	0	2	2	1	19	58	78	0	1	0
120 Harwinton,[a]	1738	1808	Lewis O. Catlin,	Andrew W. Gerrie,	'85	'16	41	63	104	41	3	4	7	6	0	0	6	2	5	80
121 Hebron,	1716	1882	Mrs. John N. Hewitt,	* Howard C. Champe,	'18	'19	40	76	116	30	3	3	6	2	4	0	6	1	10	62
122 Higganum,	1844	1845	Mrs. Jennie B. Gilbert,				54	98	152	75	0	38	38	1	0	0	1	0	1	60
123 Huntington, **Shelton,**	1724	1892	George D. Nichols,[e]				41	87	128	38	10	2	12	2	0	3	5	3	0	62
124 Ivoryton,	1898	1899	Frederick W. Stickney,	Warren A. Leonard,	'06	'18	37	97	134	32	7	4	11	1	2	0	3	6	0	70
125 " *Swedish*,	1892	1896	Frank Wennerstrom,	Axel Strandine,	'08	'21	8	14	22	0	3	0	3	1	0	5	6	0	0	8
126 Jewett City,	1825	1877	Alex McNicol,	[Clinton H. Andrews, *Presb.*]	'14	'20	44	65	109	39	0	3	3	1	4	0	5	0	0	85
127 Kensington,	1712	1744	Sidney M. Cowles,	Carleton Hazen,	'92	'09	64	96	160	54	4	3	7	2	3	0	5	3	10	117
128 Kent,	1741	1849	Miss Katharine M. Hopson,	Henry A. Blake,	'76	'19	51	105	156	27	1	6	7	5	8	0	13	1	9	125
129 Killingworth,[b]	1738	1817	Miss Clara E. Parmelee,				15	44	59	0	5	1	6	1	0	0	1	0	0	51
130 Lebanon,	1700	1806	Frederick N. Taylor,	Hollis A. Campbell,	'86	'12	49	89	138	31	3	5	8	3	1	0	4	1	4	85
131 Ledyard, **Norwich, R.D.6**	1810	1843	Isaac G. Geer,	Giles F. Goodenough,	'96	'14	45	60	105	42	0	8	8	2	1	0	3	0	0	80
132 Liberty Hill,[c]	1912	1838	Horace Foote,	John H. Knott,	'12	'16	32	38	70	28	0	10	10	2	0	1	3	0	1	25
133 Lisbon, **Norwich, R.D. 4,**	1723	1858	Frank E. Hyde,	William J. Reynolds,	'81	'15	34	45	79	36	0	0	0	0	0	0	0	0	2	43
134 Litchfield,	1721	1870	William M. Foord,	Frank J. Goodwin, *i.*	'88	'15	53	161	214	42	11	5	16	2	5	0	7	3	2	150
135 Lyme,	1725	1814	J. Raymond Warren,	[Adam Alles, *Lic.*]		'20	21	41	62	0	0	3	3	1	0	0	1	0	0	50
136 " Grassy Hill,	1746	1812	J. Ely Beebe,				‖8	18	26											5
137 Madison,	1707	1838	Joseph D. Kelsey,	Albert T. Steele,	'99	'20	94	188	282	0	16	1	17	1	2	0	3	4	5	200
138 Manchester,	1851	1890	A. F. Howes,	Richard Peters,	'00	'18	105	229	334	50	8	9	17	2	0	0	2	5	13	0
139 Mansfield, 1st,	1710	1866	George H. Wyman,	Roy G. Pavy,	'20	'20	52	82	134	40	3	0	3	3	5	0	8	4	2	44
140 " 2d, **Storrs,**	1744	1849	Jerauld A. Manter,	Marshall Dawson,	'16	'16	42	55	97	22	3	6	9	1	2	2	5	0	12	50
141 Marlborough,[d]	1747	1842	Mrs. C. S. Bolles,	Elmer T. Thienes, **Hartford,**	'14	'18	15	29	44	12	6	0	6	0	0	0	0	2	0	50
142 Meriden, 1st,	1729	1876	Albert H. Wilcox,	Albert J. Lord, *i.*	'97	'02	343	677	1020	150	28	10	38	17	13	2	32	12	25	600
143 " Center,	1729	1830	Miss A. Mary Sorensen,	Clayton D. Boothby, *r.*	'94	'19	164	322	486	75	13	7	20	7	3	0	10	0	7	335
144 Middlebury,	1796	1840	Artison S. Clark,	Frederick C. Allen,	'21	'20	29	61	90	17	6	1	7	1	3	15	19	3	3	60
145 Middlefield,	1744	1842	Rev. George B. Hawkes,	George B. Hawkes,	'02	'14	32	57	89	20	0	0	0	1	2	1	4	0	2	65
146 Middle Haddam,	1855	1864	Geo. W. Lawson,				17	41	58	32	0	0	0	2	4	3	9	0	0	20
147 Middletown, 1st,	1668	1873	Philip M. Wells,	Douglas Horton, *i.*	'15	'16	226	393	619	50	17	16	33	4	4	1	9	2	12	475
148 " South,	1747	1863	M. Eugene Culver,	Herbert D. Rollason, *i.*	'16	'21	153	287	440	0	4	8	12	7	9	0	16	0	0	0
149 " 3d,	1773	1889	F. E. Boardman,	H. Earle Sweet,	'20	'19	52	75	127	30	2	7	9	1	2	2	5	0	5	52
				D. B. Hubbard, **Berlin,** *p.em*	'72	'85														

[a] **Torrington, R.D. 2.** [b] **Clinton, R.D. 2.** [c] **Chestnut Hill.** [d] **East Hampton, R.D. 2.** [e] Shelton, R.D. 8.

‖ Inserted by registrar from former figures. * Serves more than one church. See summary for list.

Sunday Schools		Y.P. S. Mem.	§ Mens Org.	Church Treasurers	Gifts on Apportionment (including Cong'l World Movement)										Special Cong'l Contbs	Undenom'l Gifts	Local Finances			Pilgrim Mem'l Fund
Superintendents	¶ Mem.				A.B.C. F.M.	W. F. Bds.	C.E. S.	C.C.B. S.	C.H. M.S.	A.M. A.	C.S.S. E.S.	Min. Relief	Totals	‡W. H.Fed.			Home Exp.	Salaries	Value Ch. Property	
111 M. Allyn Wadhams, e	873	62	x92	Frank W. Hawley,	$621	$227	$94	$200	$333	$275	$49	$83	$1,882	$102	$174	$93	$14341	$3,000	$*158025	$1,138
112 Robert E. Snyder, e	177	55	x65	Robert E. Snyder,	106	36	10	27	58	50	6	16	309	33	194	71	2,770	†1,500	*48,500	68
113 Arthur P. Bennett, em	481	40	x129	Homer H. Bayrer,	1,664	1,028	307	710	1,078	1,147	192	245	6,371	710	1,510	1,372	16,409	4,500	125,000	2,308
114 e	308	0	x212	Charles C. Russ,	4,072	1,813	836	1,101	2,183	1,666	246	730	12,647	943	1,109	58	19,500	6,000	*239,000	10,873
115 James E. Macauley, e	190	0	0	Harold B. Skinner,	374	238	53	94	184	130	21	35	1,129	26	398	137	36,219	0	85,000	973
116 E. G. Carlson, m	163	104	0	Alexander Palmberg,	0	0	0	0	15	0	0	10	25	0	0	1,457	6,618	1,800	*45,000	35
117 J. C. Christensen,	‖75			I. B. Skau,	0	0	0	6	6	0	0	0	12	0				1,200	10,000	0
118	0	18	x22		0	0	0	0	75	0	0	0	75	0	0	105	125	†1,866	0	29
119 Richard L. Joslyn,	0	0	30	Emil A. Noack,	0	0	0	0	0	0	0	0	0	0	0	0	870	†1,000	0	48
120 Rev. A. W. Gerrie, e	80	0	0	Fred J. Hooper,	29	32	3	8	8	9	1	2	92	0	12	37	976	720	*42,000	0
121 Philip S. Clark, c	113	71	0	Miss Eleanor P. Lord,	27	14	8	5	0	9	8	2	73	14	76	142	805	750	*9,000	25
122 Thomas Riley, e	99	59	0	Thomas Riley,	9	26	2	9	31	16	1	1	95	24	8	0	1,654	1,200	*24,000	7
123 Wisner Wilson, e	163	50	0	Wisner Wilson,	33	0	11	7	10	13	4	4	82	7	0	40	1,905	800	*9,000	112
124 F. Howard Stickney, e	117	0	0	N. D. Miller,	99	217	50	80	116	99	37	21	719	61	82	4	2,185	1,300	*22,500	279
125 Frank Wennerstrom,	17	0	0		3	2	1	7	8	2	0	1	24	0	39	0	529	†500	2,500	23
126 Wm. McNicol,	88	25	0	F. E. Robinson,	17	45	4	10	20	18	1	13	128	35	17	34	2,226	1,500	*25,000	175
127 C. B. Baldwin, e	185	16	x28	R. H. Graham,	155	120	36	69	187	93	31	28	719	79	647	169	1,865	1,500	*18,000	371
128 Henry T. Mosher, c	87	0	17	Eugene W. Bull,	145	73	37	48	100	68	19	25	515	48	53	106	2,588	1,200	*11,000	245
129	46	0	0	Arthur E. Parmelee,	15	8	5	5	5	5	0	5	48	0	0	0	630	†800	*9,000	165
130 Otto L. Pultz, e	62	36	0	Albert G. Kneeland,	33	24	6	5	15	27	8	5	123	17	10	75	1,400	900	*12,000	323
131 S. Archie Holdridge, em	124	20	0	Isaac G. Geer,	25	42	9	18	23	27	4	8	156	0	138	101	1,145	900	*13,000	162
132 Elmer O. Caples,	34	31	0	Horace Foote,	21	7	8	11	21	11	5	5	89	0	9	14	800	†1,000	* 3,200	94
133 Walter A. Hyde, e	75	0	0	Frank E. Hyde,	45	70	2	8	44	23	1	1	194	0	73	10	1,528	1,000	*5,000	90
134 F. North Clark, e	89	19	0	Miss Clara B. Kenney,	307	509	60	107	246	145	84	54	1,512	196	187	189	4,184	2,000	*30,000	586
135 William Marvin,	40	0	0	J. Raymond Warren,	10	3	1	3	69	3	0	1	90	0	40	0	700	†800	2,000	155
136		‖12		Elmer M. Marvin,	0	0	0	5	0	0	0	0	5	0					*11,000	10
137 Webster D. Whedon, c	297	0	0	Webster D. Whedon,	346	152	63	111	240	142	40	86	1,180	98	160	5	3,500	1,800	*40,000	339
138 E. P. Walton, e	311	35	0	J. M. Williams,	420	226	88	125	270	188	62	65	1,444	225	103	50	4,144	1,800	*65,000	1,466
139 Rev. R. G. Pavy, em	78	47	0	Walter F. Storrs,	138	71	10	43	83	62	24	10	441	0	55	0	1,933	1,200	*12,800	117
140 Mrs. Mary B. Dawson,	64	40	0	Howard D. Newton,	22	26	11	28	165	36	14	7	309	77	20	1	3,066	1,800	*25,500	138
141 F. H. Blish, c	50	28	z18	Miss Hattie J. Buell,	16	9	0	15	15	2	4	2	63	19	69	28	785	624	*4,000	116
142 Philip C. Jones, e	506	50	x120	Alfred B. Savage,	1,736	973	412	798	1,251	956	167	331	6,624	527	1,023	684	13,235	4,500	*217,028	4,896
143 Arthur C. Yale, c	189	30	x60	George S. Pratt,	158	266	21	41	82	74	23	26	691	102	97	493	6,377	0	*57,000	1,049
144 George Baeder, c	80	0	0	Robert M. Fenn,	61	144	15	30	51	28	8	8	355	0	38	2	1,726	1,700	*20,000	273
145 Clair L. Huse, e	121	15	0	Charles E. Lyman,	155	64	31	55	101	72	24	22	524	23	58	103	2,170	1,500	*10,000	213
146	26	0	0	Geo. W. Lawson,	0	5	0	0	7	0	0	0	12	0	0	11	583	†800	*6,000	20
147 F. B. Tuckerman, e	275	75	x140	E. A. Gladwin,	542	663	64	128	406	196	59	133	2,191	50	488	210	8,000	2,500	*130,000	1,501
148 Ernest A. Inglis, h	171	0	0	George A. Craig,	101	120	39	51	81	44	14	9	459	100	49	5,092	6,163	3,000	*115,000	590
149 F. W. Barber, h	109	43	z18	A. S. Griswold,	32	10	7	10	28	15	6	2	110	0	28	0	1,724	1,200	*12,000	197

¶ (h Includes Home Department. c Cradle Roll. e Both Home Department and Cradle Roll. m Branch School.) ‖ Inserted by registrar from former figures.
§ (x Includes both Men and Boys. z Boys only.) ‡ These amounts included in totals of Homeland Societies. Salary includes Missionary Aid. * Church has a Parsonage.

Churches: Cities or Towns	Org.	Erctd	Church Clerks	Pastors: Names	Ord.	Cld.	Members: Ma.	Fe.	To.	Ab.	Admitted: Conf.	Let.	To.	Removed: Dth.	Let.	Rev	To.	Bapt.: Ad.	Inf.	Fam.
150 Middletown, *Swedish*,	1893	1892	E. Ostergren, **Portland**,	* Axel E. Elmquist,	'09	'17	‖8	20	28											14
151 Milford, 1st,	1639	1823	David L. Clarke,	Leslie B. Briggs,	'08	'17	164	357	521	0	21	16	37	12	5	0	17	6	10	440
152 " Plymouth,	1741	1834	Albert A. Baldwin,				104	169	273	51	10	10	20	5	8	0	13	0	0	225
153 Millington,[a]	1736	1833	Eugene B. Peck,	* Gerhart A. Wilson,	'92	'20	‖4	12	16											8
154 Milton,	1798	1891	Mrs. W. O. Perkins,	[Donald A. McGavran,]		'21	‖10	22	32											40
155 Mohegan, **Norwich, R.D. 7,**	1832	1831	Edwin C. Fowler,	[Miss Lillian Daniels, *M.E.*][d]		'09	6	11	17	0	0	0	0	0	0	0	0	0	0	15
156 Monroe, **Stepney, R.D. 14,**	1764	1847	Robert Sinclair,	[Edwin R. Holden, *Lic.*]		'19	29	53	82	32	0	13	13	0	1	0	1	0	1	0
157 Montville, **Uncasville,**	1722	1847	John C. Fellowes,	Edward P. Ayer,	'94	'20	10	26	36	8	0	0	0	2	1	0	3	0	7	15
158 Morris,	1768	1845	Mrs. Elton R. Skilton,	Edward B. Haines,	'20	'19	50	75	125	30	10	13	23	2	1	0	3	5	3	66
159 Mount Carmel,	1764	1840	Edward H. Young,	William G. Lathrop, *i.*	'92	'16	68	127	195	22	11	2	13	2	4	13	19	10	0	144
160 Mystic,	1852	1860	Norton C. Wheeler,	Frank T. Rhoad,	'10	'19	48	107	155	15	20	14	34	2	2	0	4	8	0	100
161 Naugatuck,	1781	1903	John W. Hayes,	Edward R. Hance,	'13	'19	201	384	585	123	52	33	85	8	7	0	15	7	29	430
162 " *Swedish*,	1884	1889	Andrew Nelson,	Gustav F. Hedstrand,	'19	'18	35	48	83	1	3	2	5	0	0	2	2	0	6	40
163 Nepaug, Federated,[b]	1848	1848	G. C. Beckwith,	Grace I. Edwards,	'11	'03	29	51	80	45	0	3	3	0	2	0	2	0	0	30
164 New Britain, 1st,	1757	1855	William C. Hungerford,	Henry W. Maier, *i.*	'93	'07	515	741	1256	150	31	7	38	14	21	1	36	5	38	910
165 " South,	1842	1868	James C. Moody,	George W. C. Hill, *i.*	'95	'13	723	963	1686	0	60	21	81	15	31	8	54	8	38	1200
166 " *Swedish*	1884	1889	Alvin Johnson,	Gustaf E. Pihl,	'94	'01	208	198	406	0	0	0	0	0	0	0	0	0	0	220
167 " Stanley Memorial,	1907	1906	W. H. Willoughby,	Garabed M. Missirian,	'16	'18	56	120	176	2	10	8	18	1	3	0	4	5	11	125
168 New Canaan,	1731	1842	Nelson Silliman,	[J. Howard Hoyt, *Presb.*]	'76	'91	105	220	325	75	5	35	40	4	3	0	7	1	20	200
169 New Fairfield, *Fed.*[c]	1742	1836	George M. Nevius,	William L. Linaberry,	'92	'20	25	30	55	30	2	0	2	1	1	0	2	0	4	40
170 New Hartford,	1828	1828	Frederic B. Jones,	Hubert S. Stafford,	'12	'20	50	102	152	48	0	0	0	2	1	0	3	0	2	125
171 New Haven, 1st,	1639	1812	Eliot Watrous,	Oscar E. Maurer, *i.*	'06	'09														
				Newman Smyth, *i., p.em.*	'68	'82	342	614	956	184	11	48	59	12	26	0	38	4	12	797
				[J. D. Prigmore, *Presb.*] *asst.*	'03	'19														
172 " United,	1742	1815	Chas. E. P. Sanford,	Edward A. George, *a. p.*	'01	'20	286	569	855	167	11	12	23	21	19	14	54	3	24	670
173 " Dixwell av.,	1820	1886	Collins L. Fitch,	Edward F. Goin, *i.*	'02	'01	187	293	480	30	45	0	45	3	2	34	39	6	24	315
174 " Grand av.,	1830	1853	Burton Winter,	William C. Prentiss, *r.*	'98	'13	223	459	682	78	48	9	57	20	20	118	158	15	23	0
175 " Plymouth,	1831	1900	Charles A. Ferry,	Orville A. Petty, *i.*	'01	'11	306	494	800	80	36	69	105	4	12	0	16	15	26	500
				James S. Williamson, *asso.*	'90	'19														
176 " Westville,	1832	1836	R. C. C. Smith,	J. Edward Newton,	'98	'19	104	194	298	31	24	31	55	7	4	0	11	1	9	220
177 " Dwight Place,	1838	1871	James M. Bennett,	Harry R. Miles, *i.*	'94	'13	372	617	989	203	10	26	36	14	12	1	27	2	19	554
178 " Redeemer,	1838	1916	Edward F. Smith,	Roy M. Houghton, *i.*	'05	'16	211	370	581	100	30	15	45	17	10	0	27	0	11	375
				Watson L. Phillips, *i., p.em.*[e]	'77	'90														
179 " Pilgrim,	1852	1854	W. A. Hemingway,	Harris E. Starr,	'02	'11	149	305	454	60	12	7	19	8	7	0	15	3	13	400
180 " Howard av.,	1865	1868	Francis D. Wiley,	[John Moore, *M.E.*]		'18	72	178	250	35	12	8	20	7	11	6	24	5	4	275
181 " Humphrey st.,	1869	1882	Rev. F. R. Luckey,	Frank R. Luckey, *i.*	'88	'88	166	296	462	86	9	93	102	3	3	0	6	0	12	300
182 " Emanuel,	1887	1891	J. Alfred Josephson,	C. H. B. Peterson,	'14	'17	68	100	168	0	13	0	13	3	3	9	15	5	6	50
183 " *Danish*,	1890	1903	Tideman Pedersen,	Eiel S. Eielson,	'10	'12	‖57	78	135											45
184 " *Italian*,	1903		Domenico Suraci,				‖28	21	49											98
185 Newington,	1722	1797	Rev. W. S. Walker,				120	156	276	40	1	13	14	3	2	0	5	0	9	110

[a] **East Haddam, R.D.** [b] **New Hartford, R.D. 1.** [c] **Danbury, R.D. 6.** [d] New London. [e] Shelton. ‖ Inserted by registrar from former figures.

* Serves more than one church. See summary for list.

SUNDAY SCHOOLS					CHURCH TREASURERS	GIFTS ON APPORTIONMENT (INCLUDING CONG'L WORLD MOVEMENT)										Special Cong'l Contbs	Undenom'l Gifts	LOCAL FINANCES			Pilgrim Mem'l Fund
Superintendents		¶ Mem.	Y.P. S. Mem.	§ Mens Org.		A.B.C. F.M.	W. F. Bds.	C.E. S.	C.C.B. S.	C.H. M.S.	A.M. A.	C.S.S. E.S.	Min. Relief	Totals	‡W. H.Fed.			Home Exp.	Salaries	Value Ch. Property	
150 G. E. Carlson,		‖35	15		A. P. Bergman,	$0	$0	$0	$0	$0	$0	$0	$0	$0	$0	$	$	$	$	$505	$15
151 Alvin C. Smith,	e	564	90	x182	Castelle Tibbals,	435	180	125	152	378	265	47	48	1,630	136	442	505	8,366	2,700	*42,000	828
152 Albert A. Baldwin,	c	167	40	x48	Mrs. Harry Warren,	166	85	38	81	94	96	17	36	613	15	120	66	4,400	2,000	*24,000	325
153					Eugene B. Peck,	7	3	2	4	4	4	1	1	26	0	6			†300	*4,000	0
154		‖36			Mrs. W. B. Morehead,	0	0	0	0	0	0	0	0	0	0					*2,500	2
155 Edward Kent,		20	0	0	Edwin C. Fowler,	5	2	1	3	3	3	0	1	18	0	4	0	256	195	*3,250	11
156 A. D. Jacot,		66	20	0	A. D. Jacot,	21	11	5	21	12	13	2	3	88	0	116	70	1,082	800	*15,000	147
157 John C. Fellowes,		25	10	0	John C. Fellowes,	22	12	6	0	18	0	3	4	65	0	10	10	800	700	*10,000	180
158 Elton R. Skilton,	c	77	35	0	Charles H. Twing,	47	49	11	26	27	30	4	7	201	0	53	28	1,973	1,500	14,000	106
159 Arthur O. Humiston,	c	106	18	z25	Mrs. J. E. Hobbs,	233	208	58	102	155	143	28	48	975	76	120	6	2,712	1,500	*18,000	1,279
160 Rev. F. T. Rhoad,	e	132	35	0	Charles E. Wheeler,	153	36	32	30	115	88	35	16	505	5	65	88	3,515	2,000	12,500	450
161 Harry E. Benham,	c	290	20	x184	B. N. Wilmot,	996	570	258	295	1,179	582	84	375	4,339	0	705	336	23,234	3,000	*343,000	29,950
162 Theodore Johnson,	c	102	48	0	Edwin Anderson,	0	0	0	14	0	0	0	0	14	0	8	159	3.027	1,605	*20,000	90
163 G. C. Beckwith,	e	39	20	0	G. C. Beckwith,	72	24	14	520	64	46	6	14	760	32	120	87	650	†800	5,000	191
164 Miss M. A. McAuley,	c	718	25	z28	Philip B. Stanley,	2,381	1,136	545	713	1,766	1,234	227	370	8,372	575	7,746	4,119	15,220	0	*480,000	7,626
165 Frederic L. Fay,	e	1300	25	125	G. Ernest Root,	383	1,029	337	4	1,069	196	75	48	3,141	650	6,695	1,397	0	0	*350,000	6,313
166 Chas. T. Miller,		403	0	0		0	0	0	0	0	0	0	0	0	0	0	0	0	0	*30,000	35
167 O. A. Marsh,	cm	319	25	x38	Harry L. Gronback,	41	0	9	10	31	26	0	6	123	0	0	183	2,826	†1,200	35,000	184
168 Nelson Silliman,	e	271	27	0	Gardner Heath,	213	300	105	80	315	234	50	108	1,405	371	147	483	4,497	2,000	*40,000	1,998
169 Mrs. J. A. Barrett,		33	0	0	Isaac S. Knapp,	0	0	0	0	14	5	4	0	23	0	2	0	0	†1,200	*4,500	44
170 John W. Peare,	e	185	25	0	Frederic B. Jones,	0	56	10	32	35	10	25	0	168	56	64	434	2,300	1,500	*20,000	356
171 Rev. J. D. Prigmore,		192	60	x222	Philip E. Browning,	2,534	1,297	560	620	1,932	833	195	262	8,233	835	3,640	700	20,000	5,500	*360,000	21,618
172 Richard S. Kirby,	em	359	100	x75	Walter B. Law,	1,718	657	209	296	1,589	672	154	213	5,508	567	1,270	5,500	18,700	6,000	90,000	13,489
173 John P. Graham,	e	235	55	x119	J. V. Keese,	67	39	9	31	44	54	3	6	253	50	263	37	3,500	1,800	30,000	123
174 Harry P. Pettingell,	h	249	50	x84	Charles T. Foster,	203	196	43	70	177	114	28	38	869	174	19	1	3,900	2,000	*52,000	724
175 I. W. Countryman,	c	471	60	x410	Willis Parker,	701	364	136	245	553	315	69	97	2,480	319	3,258	519	34,302	5,000	200,000	2,689
176 Robert MacArthur,	c	249	44	x86	L. G. Lane,	41	79	18	19	26	47	12	32	274	63	2	99	6,077	2,100	*31,500	220
177 H. E. Baldwin,	e	493	98	x176	Frederick M. Ward,	1,008	487	208	381	763	465	170	196	3,678	416	687	1,043	11,480	3,600	*96,505	4,094
178 Rev. L. A. Weigle,	cm	578	54	x174	Frederick Chatfield,	1,030	813	281	470	897	742	202	185	4,620	582	5,180	1,249	90,254	5,000	175,000	4,650
179 Frederic E. Hudson,	e	252	70	z12	Frank B. Nichols,	301	155	92	177	230	125	22	39	1,141	125	353	509	5,836	2,000	*105,000	1,222
180 Elliott W. Hitchcock,	c	185	20	x54	Joel B. Foote,	0	63	8	18	25	10	5	0	129	66	102	150	3,040	1,500	50,000	144
181 James H. Hall,	e	130	25	x163	R. Leonard Baker,	226	171	36	70	189	109	16	24	841	0	166	500	4,140	1,500	30,000	1,098
182 Sivert Nilson,	e	135	46	0	A. G. Anderson,	0	0	0	0	0	0	0	0	0	0	18	774	2,785	1,605	0	0
183 P. Madsen,		‖101			J. C. Johnson,	0	0	0	15	0	0	0	0	15	0					*19,000	0
184		‖96			Giovanni Scimone,	12	6	3	7	7	8	1	2	46	0	10	1		†1,200		37
185 Joshua Belden,	e	244	60	0	Thomas A. Francis,	364	186	61	109	183	192	34	37	1,166	106	145	310	4,129	1,500	*31,500	167

¶ (c Includes Cradle Roll. e Both Home Department and Cradle Roll. m Branch School.) ‖ Inserted by registrar from former figures.
§ (x Includes both Men and Boys. z Boys only.) ‡ These amounts included in totals of Homeland Societies. † Salary includes Missionary Aid. * Church has a Parsonage.

Churches: Cities or Towns	Org.	Erctd	Church Clerks	Pastors: Names	Ord.	Cld.	Members: Ma.	Fe.	To.	Ab.	Admitted: Conf.	Let.	To.	Removed: Dth.	Let.	Rev	To.	Bapt.: Ad.	Inf.	Fam.
186 New London, 1st,	1642	1851	William S. Starr,	J. Romeyn, Danforth, *i.*	'92	'03	151	347	498	130	21	11	32	5	7	0	12	13	8	375
187 " 2d,	1835	1870	James D. Copp,	J. Beveridge Lee, *i.*	'89	'16	236	435	671	99	32	28	60	13	4	33	50	6	14	375
188 " *Swedish*,	1905	1907	G. F. Hedlund,	Anders O. Peterson,	'95	'21	9	19	28	8	0	0	0	0	5	0	5	0	0	25
189 New Milford,	1716	1832	W. Frank Kinney,	George H. Johnson, *i.*	'02	'08	175	344	519	100	8	9	17	8	13	0	21	0	11	255
190 New Preston,	1757	1853	Burton G. Humphrey,	[W. Stanley Collins]		'20	40	56	96	29	3	0	3	2	1	0	3	0	6	50
191 New Preston Hill,[a]	1757	1824	Charlie B. Smith,	Evan Evans,	'94	'07	6	13	19	6	0	0	0	2	0	0	2	0	0	9
192 Newtown,	1714	1808	Miss Susan J. Scudder,	Edward O. Grisbrook,	'93	'18	74	121	195	59	2	1	3	10	2	0	12	0	5	100
193 Niantic,	1724	1878	Herman W. Smith,	Stephen Smith,	'80	'19	13	32	45	4	1	4	5	0	1	0	1	1	0	60
194 Norfolk,	1760	1813	Henry C. Gidman,	[W. B. Johnson, *Presb.*]	'02	'20	124	224	348	100	22	3	25	2	4	0	6	6	6	190
195 North Branford, **Branford,**	1727	1908	E. H. Rose,	[Ralph O. Harpole][aa]		'20	30	46	76	12	0	0	0	0	1	13	14	0	1	0
196 Northfield,	1795	1866	Miss Bessie M. Turner,[d]	* Wallace Humiston,	'17	'19	18	58	76	21	5	1	6	1	4	0	5	2	1	80
197 Northford,	1750	1907	Mrs. E. J. Beach,	[William Knight, *Dis.*]		'19	10	24	34	8	0	0	0	2	1	0	3	0	0	26
198 North Guilford,[b]	1725	1814	Erwin W. Rossiter,	[Henry Schlosser, *Presb.*]	'84	'16	35	62	97	6	2	4	6	1	0	4	5	2	3	56
199 North Haven,	1718	1912	Roger E. Dickinson,	Earl F. Nauss, *r.*	'15	'20	117	212	329	26	12	5	17	12	6	0	18	7	1	230
200 North Madison, **East River,**	1757	1837	Mrs. Susan G. Thompson,	Louis F. Burgess,	'78	'18	33	45	78	36	0	0	0	2	0	0	2	0	4	47
201 North Stamford,[c]	1782	1874	Miss C. R. Westermann,	George V. Hamilton,	'12	'20	14	26	40	21	0	0	0	0	1	0	1	0	1	30
202 North Stonington,	1727	1848	Mrs. Edna H. Tryon,	Oren D. Fisher,	'75	'15	28	47	75	27	4	1	5	0	4	0	4	2	3	40
203 North Windham,	1895		O. E. Colburn,	* Walter E. Lanphear,[bb]	'94	'19	8	19	27	6	2	5	7	0	0	0	0	2	1	80
204 North Woodbury,	1816	1816	Asahel W. Mitchell,	Luther G. Coburn,	'10	'16	63	112	175	32	8	3	11	0	0	0	0	1	7	98
205 North Woodstock,	1831	1894	Hezekiah P. Hibbard,	* Fosdick B. Harrison,[cc]	'94	'14	17	51	68	21	0	1	1	3	0	0	3	0	0	44
206 Norwalk,	1652	1849	Geo. H. Quintard,[e]	Ernest F. McGregor,	'04	'12	127	308	435	16	10	4	14	4	13	0	17	1	8	250
207 Norwich, 1st,	1660	1801	Herbert L. Yerrington,	Gurdon F. Bailey, *i.*	'93	'19	69	119	188	41	24	15	39	7	3	0	10	11	6	150
208 " United,	1842	1857	Dwight L. Allen,	Alexander H. Abbott, *i.*	'07	'19	261	583	844	240	22	17	39	15	12	0	27	9	8	0
209 " Greenville,	1833	1834	John A. Scott,	Charles H. Ricketts, *i.*	'80	'97	146	222	368	100	19	2	21	6	1	0	7	2	9	250
210 " Taftville,	1867	1906	Allan Bogle,	Arthur Varley,	'94	'14	79	151	230	0	15	0	15	1	4	0	5	2	5	200
211 " Park,	1874	1874	Myron B. Prentice,	Samuel H. Howe, *i.*	'65	'83	142	238	380	114	20	15	35	6	3	0	9	8	1	200
212 Oakville,	1899	1878	Alfred Cavannah,	Robert S. White,	'12	'17	60	130	190	58	4	5	9	2	4	0	6	1	7	130
213 Old Lyme,	1693	1910	H. L. Sheffield, jr.,	[Howard M. Wells, *Presb.*]	'17	'20	62	109	171	61	0	0	0	2	3	0	5	0	2	180
214 Old Saybrook,	1646	1840	Benj. H. Chalker,				57	157	214	56	3	9	12	5	3	0	8	0	6	165
215 Orange,	1805	1810	Watson S. Woodruff,	Newell M. Calhoun,	'74	'08	82	103	185	0	4	1	5	2	2	0	4	2	2	0
216 Oxford, **Seymour, R.D. 1,**	1741	1795	Mrs. Martha Houlihan,				‖21	44	65											30
217 Plainfield,	1705	1816	Miss Ella Gardiner,				62	106	168	24	7	6	13	4	1	0	5	3	2	178
218 Plainville,	1840	1850	Frederick Bullen,				96	228	324	40	20	14	34	2	1	0	3	12	6	200
219 " *Swedish*, **Forestville,**	1895	1881	Axel F. Lindman,	* Ture E. Nordberg,	'10	'19	27	38	65	2	0	2	2	2	2	0	4	0	0	29
220 Plantsville,	1865	1866	D. S. Blakeslee,	Otis W. Barker,	'93	'21	78	195	273	60	7	1	8	4	0	0	4	0	9	200
221 Plymouth,	1740	1837	Aaron W. Fenn,	Charles H. Byles,	'13	'18	60	108	168	40	4	2	6	3	4	0	7	0	0	105
222 Pomfret, Center,	1715	1832	Miss Elinor B. Mathewson,	J. Spencer Voorhees,	'84	'19	51	74	125	24	14	6	20	1	0	0	1	4	4	105
223 Poquonock,	1841	1853	R. A. Hagerty,	William Carr,	'80	'07	41	69	110	47	18	6	24	3	0	1	4	0	3	96
224 Portland,	1721	1850	Daniel Wilkins,	Mehran K. Thompson,	'20	'15	54	96	150	19	12	4	16	1	1	0	2	2	4	64
225 Preston, **Norwich, R.D. 3,**	1698	1886	Hollis H. Palmer,	Thomas J. Lewis,	'89	'18	28	62	90	38	2	1	3	1	2	0	3	2	0	36

[a] **New Preston.** [b] **Guilford, R.D. 2.** [c] **Stamford, R.D. 30.** [d] Thomaston, R.D. 1. [e] Southbridge, Mass. R. D. 1. [aa] New Haven.
[bb] Chaplin. [cc] Woodstock. ‖ Inserted by registrar from former figures. * Serves more than one church. See summary for list.

SUNDAY SCHOOLS					CHURCH TREASURERS	GIFTS ON APPORTIONMENT (INCLUDING CONG'L WORLD MOVEMENT)										Special Cong'l Contbs	Undenom'l Gifts	LOCAL FINANCES			Pilgrim Mem'l Fund
Superintendents		¶ Mem.	Y.P. S. Mem.	§ Mens Org.		A.B.C. F.M.	W. F. Bds.	C.E. S.	C.C.B. S.	C.H. M.S.	A.M. A.	C.S.S. E.S.	Min. Relief	Totals	‡W. H.Fed.			Home Exp.	Salaries	Value Ch. Property	
186 Howell S. Bennett,	e	300	60	z19	Viggo E. Bird,	$653	$211	$117	$183	$477	$377	$126	$71	$2,215	$200	$21	$1	$8,516	$3,000	*185,000	103840
187 Alfred Coit,	e	380	50	x134	Justus A. Southard,	1,299	405	243	440	1,066	704	211	202	4,570	0	1,869	749	13,355	4,000	*300,000	2,175
188 J. G. Janson,		25	24	0	Edw. Bergquist,	16	8	4	17	24	10	1	3	83	0	14	47	1,040	258	10,000	22
189 John Pettibone,	c	251	92	0	John Pettibone,	99	253	45	96	204	66	59	16	838	173	340	571	6,100	2,500	*60,000	1,138
190 E. M. Taylor,		60	38	0	Mrs. E. M. Burnham,	105	30	14	32	106	80	5	9	381	0	51	3	1,122	1,300	*10,000	62
191		0	0	0	Charlie B. Smith,	0	0	0	0	0	0	0	0	0	0	0	18	290	240	*5,000	106
192 Allison P. Smith,	e	152	0	z23	Arthur J. Smith,	314	170	72	122	263	177	40	62	1,220	217	108	87	4,280	1,800	*16,000	1,848
193 Mrs. J. J. Crittenden,	e	78	26	0	A. R. DeWolf,	0	1	0	0	0	0	2	0	3	0	0	19	881	†900	*8,000	87
194 A. Burton Collar,	e	304	96	0	Myron N. Clark,	200	189	130	50	110	115	20	20	834	349	271	1,211	5,533	2,400	*95,000	1,060
195 Emma Stone,	e	105	0	0	E. H. Rose,	22	20	2	4	16	5	1	1	71	0	6	100	1,400	1,000	*24,000	84
196 Mrs. F. M. Blakeslee,	e	103	0	0	Joseph E. Hopkins,	26	13	20	23	24	31	22	4	163	0	22	51	1,355	700	*12,000	80
197 Rev. William Knight,		16	0	0	Mrs. E. J. Beach,	3	11	1	2	2	2	0	0	21	0	3	0	650	500	*10,000	48
198 Mrs. J. S. Dolph,	e	90	0	0	Erwin W. Rossiter,	91	39	14	30	66	40	9	13	302	15	32	2	1,668	900	*10,920	214
199 Harry H. Smith,	e	322	65	x95	Myron R. Brockett,	187	157	52	87	188	127	26	34	858	156	77	40	4,367	1,500	*60,000	599
200 Miss Ruth Dudley,		60	26	0	Joel M. Hill,	81	26	8	20	44	27	6	7	219	0	56	102	555	†825	*4,500	35
201 Rev. G. V. Hamilton,		40	34	0	Chas. H. McCormick,	17	21	1	10	10	11	4	3	77	0	15	1	586	1,500	*8,000	12
202 Rev. O. D. Fisher,	c	60	40	0	Mrs. Edna H. Tryon,	169	100	35	67	131	84	28	33	647	52	98	26	2,009	1,200	*13,000	210
203 O. E. Colburn,		25	10	0	O. E. Colburn,	19	5	3	7	16	9	2	4	65	0	36	66	290	†600	0	5
204 Wm. E. Mansfield,		70	80	0	George F. Morris,	163	84	35	82	114	111	12	23	624	35	102	95	2,076	1,500	*18,000	129
205 George E. Dean,		0	0	0	Hezekiah P. Hibbard,	5	27	1	2	1	1	8	2	47	8	37	36	613	500	6,000	60
206 Rev. E. F. McGregor,		125	35	0	A. Carmi Betts,	92	78	8	15	46	36	14	23	312	42			5,882	2,500	*17,000	779
207 Dwight W. Avery,	e	225	73	41	Henry T. Frazier,	160	174	39	42	170	183	39	50	857	85	180	290	3,032	1,400	*19,500	284
208 Herbert W. Gallup,	e	564	0	x188	Frederick W. Luter,	2,745	1,422	135	261	1,486	2,181	64	177	8,471	304	333	3,449	11,625	4,000	*77,500	982
209 O. W. Carpenter,		188	18	0	John A. Scott,	148	130	36	132	87	115	11	23	682	20	137	335	3,695	0	*21,500	523
210 Rev. Arthur Varley,	e	245	0	0	George U. Beardow,	123	62	26	42	74	71	12	16	426	0	86	104	2,903	1,500	*20,000	475
211 Weston C. Pullen,	c	162	20	x80	Miss A. L. Butts,	661	603	120	165	326	515	69	147	2,606	193	3,767	3,510	10,000	3,000	*125,000	2,177
212 William Everett,	c	145	20	x26	Bennett F. Ball,	52	49	14	17	49	26	7	9	223	0	0	120	5,813	†1,200	*16,100	78
213 Rev. H. M. Wells,		80	0	0	William F. Coult,	138	96	30	60	126	108	19	25	602	45	163	307	4,781	1,800	*55,000	342
214 Mrs. C. E Brooks,	em	186	0	0	William R. Bushnell,	20	88	32	0	0	0	0	0	140	0	252	0	2,118	1,200	*18,000	197
215 Watson S. Woodruff,		80	0	0	Arthur D. Clark,	164	89	32	46	131	77	17	29	585	89	0	53	2,050	1,200	*23,000	798
216 Philip Rowland,		‖25			E. B. Harger,	0	0	0	0	0	0	0	0	0	0				1,200	*6,000	40
217 Cecil L. Butler,	e	180	42	z30	Frederick Lyons,	64	7	0	4	36	43	0	2	156	0	0	18	4,324	1,600	*27,000	147
218 Frederick Bullen,	e	311	40	x85	Ralph Morrill,	272	204	99	108	197	159	46	45	1,130	88	451	151	4,446	1,800	*20,000	1,087
219 John Nilson,		56	47	0	Chas. L. Johnson,	6	0	0	0	8	0	0	0	14	0	90	76	1,248	600	3,500	131
220 Edmund L. Curtis,		101	0	0	Wm. C. Bushnell,	240	147	44	84	176	124	30	25	870	28	101	253	5,644	1,560	25,000	985
221 Miss Edith E.Sutliffe,	e	163	0	x 65	George Langdon,	98	53	72	85	81	83	33	26	531	3	58	115	2,558	1,500	*18,000	108
222 J. Walter Arnold,	e	120	20	z22	John P. Grosvenor,	214	93	27	66	195	98	16	24	733	54	44	27	17,000	1,500	*25,000	136
223 Mrs. C. H. Callender,		81	40	0	Mrs. C. H. Callender,	29	104	13	15	33	49	33	0	276	120	2	0	1,183	0	*16,700	59
224 Charles Taylor,	e	100	0	0	Alvah B. Payne,	197	150	45	105	116	127	25	29	794	23	135	7	1,793	1,100	*13,000	258
225 Nathan H. Hall,	e	69	0	0	G. V. Shedd,	73	44	13	23	68	39	7	9	276	25	164	55	1,653	1,000	*10,000	132

¶ (c Includes Cradle Roll. e Both Home Department and Cradle Roll. m Branch School.) ‖ Inserted by registrar from former figures.
§ (x Includes both Men and Boys. z Boys only.) ‡ These amounts included in totals of Homeland Societies. † Salary includes Missionary Aid. * Church has a Parsonage.

Churches: Cities or Towns	Org.	Erctd	Church Clerks	Pastors: Names	Ord.	Cld.	Members: Ma.	Fe.	To.	Ab.	Admitted: Conf.	Let.	To.	Removed: Dth.	Let.	Rev	To.	Bapt.: Ad.	Inf.	Fam.
226 Prospect,[a]	1798	1908	Lavergne G. Clark,	[Geo. G. Culbertson, *Presb.*]	'16	'18	33	54	87	21	1	0	1	0	3	0	3	0	1	67
227 Putnam, 1st,	1713	1818	Whitman Danielson,				1	8	9	8	0	0	0	0	0	0	0	0	0	0
228 " 2d,	1848	1870	Mrs. Walter A. Wheaton,	Boynton Merrill, *i.*	'18	'19	127	286	413	85	24	12	36	5	5	0	10	12	10	280
229 Redding, *Fed.*	1729	1836	J. B. Sanford,				‖32	42	74											50
230 Ridgebury,	1769	1851	Mrs. G. B. Burr,				‖5	12	17											12
231 Ridgefield,	1712	1888	Abner H. Keeler,	Hugh Shields,	'17	'19	76	128	204	34	21	7	28	1	0	0	1	4	3	0
232 Riverton, Federated,	1842	1843	Mrs. Minnie Rowley,				10	18	28	12	0	1	1	0	0	0	0	0	0	40
233 Rockville,	1837	1890	E. Frank Williams,	Percy E. Thomas, *i.*	'03	'12	194	534	728	165	34	7	41	10	8	1	19	9	20	500
234 Rocky Hill,	1727	1808	George O. Andrews,	Grove F. Ekins,	'04	'20	97	184	281	63	5	17	22	2	2	0	4	0	3	0
235 Roxbury,	1744	1838	W. B. Hodge,	James O. Emerson,	'80	'09	‖24	55	79											30
236 Salem, **Colchester, R.D. 3,**	1728	1838	Charles A. Williams,				14	28	42	24	0	0	0	2	0	0	2	0	0	40
237 Salisbury,	1744	1800	Henry S. Wilson,	Roger E Treat,‡	'16	'21	81	135	216	51	0	5	5	5	6	1	12	0	8	140
238 Scotland,	1732	1842	A. H. Gallup,	Allen H. Gates,	'21	'21	22	36	58	16	0	0	0	1	3	8	12	0	1	85
239 Seymour,	1789	1846	William C. Sharpe,	George F. Abel,	'03	'08	124	255	379	39	17	4	21	4	3	8	15	0	0	310
240 Sharon,	1740	1824	William Mow,	[* Floyd E. Kline]		'20	26	42	68	20	0	13	13	2	5	0	7	0	0	30
241 Shelton,	1892	1894	Burton S. Hall,	Watson L. Phillips,	'77	'15	125	225	350	24	48	14	62	3	4	6	13	11	5	190
242 Sherman,[b]	1744	1893	Miss Cornelia Gelston,	[Robert Hueston, *Disc.*]	'13	'18	41	70	111	24	1	0	1	4	3	0	7	0	5	90
243 Simsbury,	1697	1830	Allen J. Holcomb,	David Jack,	'04	'20	86	145	231	70	0	1	1	1	4	0	5	6	5	156
244 Somers,	1727	1843	Charles S. Fuller,	John S. Curtis,	'93	'18	47	92	139	27	5	1	6	4	4	14	22	4	5	125
245 Somersville,	1871	1888	Louis A. Gowdy,[e]	David L. Kebbe,	'91	'17	37	80	117	28	10	0	10	1	3	0	4	1	2	75
246 South Britain,	1769	1825	George W. Mitchell,	Charles L. Tomblen,	'77	'17	31	41	72	0	0	2	2	2	0	0	2	0	10	70
247 Southbury,	1733	1844	H. R. Stone,	James L. R. Wyckoff,	'69	'13	‖7	20	27											30
248 South Canaan,[c]	1741	1802	Dwight E. Dean,	* Edwin A. Hazeltine,	'79	'08	‖20	23	43	11										22
249 South Coventry,	1712	1848	Louis A. Kingsbury,	Charles G. Johnson,	'99	'21	38	95	133	34	13	1	14	0	6	0	6	6	2	135
250 South Glastonbury,	1836	1836	Frank Dixon,	[John Ramaker, *Chr. Ref.*]		'17	36	72	108	47	0	0	0	0	0	2	2	0	4	40
251 Southington,	1724	1828	Austin S. Chaffee,[aa]				88	198	286	0	14	4	18	2	1	2	5	4	4	0
252 South Killingly, **Danielson,**	1746	1837	Charles T. Preston,	* Walter B. Williams,	'05	'19	15	29	44	38	0	0	0	3	1	3	7	0	0	27
253 South Manchester,	1779	1904	Charles E. House,				158	279	437	71	7	13	20	8	3	0	11	0	0	400
254 " *Swedish,*	1892	1893	Mrs. Carl E. Johansson,	August L. Anderson,	'86	'20	15	37	52	8	6	0	6	0	0	2	2	0	2	30
255 South Norwalk,	1836	1889	George H. Wilson,	Frederick H. Jacobs,	'17	'18	200	300	500	50	21	92	113	10	3	0	13	8	6	375
256 Southport,	1843	1875	Mrs. William H. Holman,				48	96	144	17	1	1	2	1	3	1	5	0	3	88
257 South Windsor, 1st,	1695	1846	Miss Elvira C. Clapp,[bb]	[Norman MacLeod, *Presb.*]	'94	'18	29	65	94	11	0	1	1	2	2	0	4	0	0	98
258 " 2d, **Wapping,**	1830	1801	Levi T. Dewey,[cc]	[Harry S. Martin, *Lic.*]		'20	43	73	116	37	2	3	5	1	4	0	5	0	0	100
259 Stafford, West,[d]	1764	1854	George M. Barlow,				33	44	77	28	2	1	3	1	1	0	2	0	2	40
260 Stafford Springs,	1850	1878	Charles F. Chandler,	Levi Rees, *r.*	'83	'13	68	153	221	68	6	0	6	0	6	1	7	0	1	139
261 Staffordville, Federated,	1853	1859	Clarence L. Turner,	[John M. Von Deck, *M.E.*]		'18	‖8	20	28	16										27
262 Stamford,	1635	1911	Henry J. Fuller,	Alfred G. Walton, *i.*	'04	'17	188	326	514	97	10	26	36	4	10	0	14	4	4	226
263 " Long Ridge, **R.D. 29,**	1842	1837	Mrs. Fred L. Raymond,[dd]	* Elbridge C. Torrey,	'04	'17	12	33	45	20	2	0	2	0	0	0	0	1	3	25
264 " *Swedish,*	1905	1909	Ivar Oson,	* Gustave A. Suber,	'02	'21	21	24	45	10	2	3	5	1	3	0	4	0	0	25
265 Stonington, 1st,	1674	1829	Seth N. Williams,	[Edwin H. Kellogg, *Presb.*]	'06	'20	34	37	71	32	0	0	0	2	0	16	18	0	0	32

[a] **Waterbury, R.D. 2** [b] **Gaylordsville, R.D.** [c] **Falls Village.** [d] **Stafford Springs, R.D. 1.** [e] Hazardville, R.D. [aa] Milldale. [bb] East Windsor Hill. [cc] Buckland.
[dd] Springdale, R.D. 55. ‡ John C. Goddard, *i. p.em.* ‖ Inserted by registrar from former figures. * Serves more than one church. See summary for list.

SUNDAY SCHOOLS					CHURCH TREASURERS	GIFTS ON APPORTIONMENT (INCLUDING CONG'L WORLD MOVEMENT)										Special Cong'l Contbs	Undenom'l Gifts	LOCAL FINANCES			Pilgrim Mem'l Fund
Superintendents		¶ Mem.	Y.P. S. Mem.	§ Mens Org.		A.B.C. F.M.	W. F. Bds.	C.E. S.	C.C.B. S.	C.H. M.S.	A.M. A.	C.S.S. E.S.	Min. Relief	Totals	‡W. H.Fed.			Home Exp.	Salaries	Value Ch. Property	
226 Clarence Blackman,		66	50	0	Lavergne G. Clark,	$27	$20	$12	$18	$29	$24	$6	$2	$138	$19	$12	$1	$1,288	$1,000	$*12,800	$101
227 Mrs. R. P. Danielson,		29	0	0		0	0	0	0	0	0	0	0	0	0	0	0	331	0	3,000	175
228 Miss Mary Wheaton,	e	406	50	98	Frederick W. Seward,	428	190	80	120	253	180	62	58	1,371	136	412	450	6,450	2,500	*67,500	685
229 J. B. Sanford,					J. B. Sanford,	3	81	0	0	0	0	0	0	84	0					*8,000	94
230 Miss H. Raymond,		‖30			Samuel A. Coe,	0	0	0	0	0	0	0	0	0	0					*5,000	35
231 Arthur G. Seymour,	c	153	0	27	A. Reed Northrop,	124	87	46	50	89	98	50	44	588	0	21	71	3,735	1,500	*40,000	506
232		0	0	0	Fred B. Appel,	0	0	0	0	0	0	0	0	0	0	0	0	217	188	*4,800	23
233 Luther H. Fuller,	e	808	57	x265	L. F. Bissell,	709	353	186	166	562	296	57	106	2,435	353	0	0	0	0	*90,000	1,400
234 Thomas Wilcox,	c	190	45	0	Frank H. Robbins,	88	36	17	30	63	49	20	21	324	10	223	183	3,998	1,600	*30,000	153
235 Rev. J. O. Emerson,		‖50			Wm. B. Hodge,	15	31	3	16	25	8	5	3	106	22	6				*6,000	99
236 Mrs. M. A. Darling,		20	20	0	Charles A. Williams,	108	0	1	2	0	3	2	2	118	0	0	0	1,450	†700	*7,500	18
237 H. F. Landon,	e	116	12	x70	Charles L. Warner,	372	201	81	126	205	120	52	55	1,212	71	140	157	0	2,000	*37,000	393
238 S. H. Spencer,	c	83	20	0	A. H. Gallup,	0	15	0	0	10	0	0	0	25	0	0	138	157	800	*11,000	14
239 M. C. Kear,		135	0	0	Clifford J. Atwater,	240	242	73	162	276	203	25	47	1,268	110	208	189	2,734	1,500	*37,500	1,529
240 Mrs. W. R. Landon,		30	0	0	Miss Gertrude Hamlin,	22	50	10	6	31	6	10	12	147	0	2	0	2,100	1,500	*25,000	56
241 Ernest Buell,		190	0	x75	Zina C. Beard,	247	281	53	109	303	198	28	40	1,259	154	84	5	0	1,800	*28,000	811
242 Mrs. Robert Huerton,		40	0	0	Wm B. Hawley,	70	52	17	39	41	45	5	11	280	0	61	29	1,541	1,100	*9,700	116
243 George E. Pattison,	c	165	0	x30	Allen J. Holcomb,	233	68	62	86	487	123	60	51	1,170	159	0	235	5,067	2,500	*48,000	1,014
244 Benjamin A. Gager,	e	164	39	0	Mrs. Anna C. Kibbe,	52	20	8	16	39	29	11	5	180	0	6	150	1,814	1,200	*10,800	335
245 Louis A. Gowdy,	e	141	43	0	Louis A. Gowdy,	136	80	32	57	90	87	32	17	531	36	80	43	1,547	1,200	*12,000	217
246 D. M. Mitchell,		30	0	0	Wm. E. Mitchell,	50	32	0	0	15	0	2	0	99	32	2	80	1,150	900	*12,250	200
247						0	0	0	0	0	0	0	0	0	0					6,000	0
248 A. M. Bosworth,	h	‖44			D. E. Dean,	109	68	31	61	87	41	20	20	437	30	56	3		400	*4,000	8
249 Curtis Dean,	c	69	45	60	Curtis Dean,	176	92	36	80	113	103	16	26	642	44	123	134	1,873	1,200	*18,500	302
250 John Ramaker,	c	103	12	0	Miss Helen Taylor,	10	0	0	5	36	25	5	5	86	54	2	67	1,800	800	*23,000	111
251 E. N. Walkley,	c	152	0	z25	E. G. Lewis,	260	167	74	89	198	128	27	49	992	114	15	1	3,328	1,000	0	673
252 Rev. W. B. Williams,		0	0	0		8	0	2	2	7	3	1	2	25	0	0	0	460	†500	*5,000	29
253	c	381	75	z16	Charles E. House	638	344	146	240	590	358	67	119	2,502	247	516	379	8,507	3,200	*60,000	1,970
254 Chas. E. Neilson,		70	18	0	Chas. E. Neilson,	12	6	0	0	16	5	2	3	44	6	5	232	1,446	†1,080	8,000	0
255 Howard A. Tilley,	c	260	35	35	Lawrence K. Paul,	185	62	15	25	49	36	15	10	397	130	397	300	7,500	2,400	*90,000	653
256 Martha W. Williams,		55	0	0	Mrs. Wm. E. Purdy,	824	65	620	43	268	126	40	143	2,129	63	49	212	6,927	1,961	*75,000	1,455
257 Rev. N. MacLeod,	e	94	0	0	Edgar A. Farnham,	111	55	16	0	84	76	15	17	374	64	12	58	1,993	2,500	*17,000	848
258 G. Allen Collins,	e	122	57	0	Charles J. Dewey,	28	12	10	13	41	0	15	0	119	0	10	51	1,217	1,000	*8,000	327
259 Herbert A. Glazier,	c	62	20	0	George M. Barlow,	22	9	5	10	23	14	8	12	103	0	12	1	800	†1,000	*3,500	56
260 Enos E. Penny,	c	142	24	10	Charles F. Chandler,	303	188	65	133	210	156	36	53	1,144	50	304	7	4,500	1,800	*36,000	1,353
261		‖40			Frederick M. Sanger,	0	0	0	0	5	0	0	0	5	0				†700	3,000	5
262 Fletcher W. Smith,	e	198	37	x212	H. S. Miller,	159	157	53	37	132	143	54	0	735	0	45	306	9,411	4,500	*114,000	1,930
263 Mrs. Sidney Youmans,		20	0	0	Leonard Waterbury,	0	0	0	0	6	0	0	0	6	0	0	0	486	†450	*5,000	36
264 John R. Ohlson,		30	21	0	Carl E. Olson,	0	0	0	0	20	0	0	0	20	0	23	0	1,300	600	*12,000	48
265		0	0	0	Amos G. Hewitt,	60	17	30	35	35	80	34	15	306	50	2	0	1,409	780	9,000	90

¶ (h Includes Home Department. c Cradle Roll. e Both Home Department and Cradle Roll.)
§ (x Includes both Men and Boys. z Boys only.) ‡ These amounts included in totals of Homeland Societies.
‖ Inserted by registrar from former figures.
† Salary includes Missionary Aid. * Church has a Parsonage.

CHURCHES			CHURCH CLERKS	PASTORS			MEMBERS				ADMITTED			REMOVED				BAPT.		FAM.
Cities or Towns	Org.	Erctd		Names	Ord.	Cld.	Ma.	Fe.	To.	Ab.	Conf.	Let.	To.	Dth.	Let.	Rev	To.	Ad.	Inf.	
266 Stonington 2d,	1833	1838	August O. Müller,	Dwight C. Stone,	'88	'04	43	93	136	26	4	1	5	2	1	0	3	1	2	150
267 Stony Creek,	1877	1902	George G. Hall,				35	76	111	32	3	2	5	2	4	0	6	0	0	39
268 Stratford,	1639	1859	Farnum C. Fox,	Robert C. Whitehead, *i.*	'16	'17	130	266	396	71	5	13	18	10	7	1	18	5	32	350
269 Suffield,	1698	1869	Spencer Montgomery,	Victor L. Greenwood,	'02	'17	126	197	323	98	17	2	19	7	8	0	15	15	8	170
270 Talcottville,	1867	1912	John G. Talcott,	Francis P. Bacheler, *i.*	'88	'08	70	123	193	57	5	1	6	2	3	0	5	0	7	75
271 Terryville,	1838	1838	H. C. Clow,	Spencer E. Evans,	'95	'02	162	289	451	85	20	8	28	3	7	0	10	11	11	400
272 Thomaston,	1837	1837	Burton Nase,	Lyndon S. Beardslee,	'17	'19	110	208	318	70	11	4	15	10	5	0	15	2	15	200
273 " Eagle Rock,	1879	1879	Miss Edythe F. Parke,	* Wallace Humiston,[bb]	'17	'18	23	18	41	0	1	3	4	2	0	0	2	0	3	50
274 " *Swedish*,	1890	1892	Nils A. Lundberg,	August J. Lindquist,	'99	'19	25	26	51	0	0	0	0	1	0	0	1	0	0	17
275 Thompson, Federated,	1730	1855	Frank M. Knight,	Stephen T. Livingston,	'91	'19	28	52	80	25	2	6	8	2	2	2	6	2	2	36
276 Tolland,	1723	1839	Edwin S. Agard,	[William C. Darby, *M.E.*]	'00	'20	18	32	50	15	0	0	0	0	3	0	3	0	0	25
277 Torrington, 1st,	1741	1872	Levi Hodges,	Enoch H. Burt,	'86	'13	59	96	155	20	0	0	0	2	0	0	2	0	0	125
278 " Torringford, **R.D.3,**	1764	1838	H. G. Gaylord,				27	42	69	31	8	0	8	0	3	0	3	5	12	25
279 " Center,	1832	1867	Frank M. Jeffrey,	Arthur B. Patten,	'94	'18	337	523	860	160	44	10	54	12	6	0	18	10	17	480
280 " *French*,	1897	1899	James Schafroth,	Henri A. Bolomey,	'17	'17	49	46	95	0	0	0	0	1	0	0	1	0	3	35
281 Trumbull,	1730	1899	Rollin E. Burton,	William F. White	'90	'21	‖46	66	112	28										55
282 Union,[a]	1738	1834	Raymond C. Barrows,	Henry A. Coolidge,	'92	'21	‖14	23	37											29
283 Unionville,	1841	1886	Raymond R. Brooks,	Franklin W. Barker, *i.*	'95	'16	83	152	235	66	12	7	19	6	1	37	44	5	1	150
284 Vernon, Center,[b]	1762	1826	B. P. Woodward,	[Cedric E. Crawford, *Lic.*]		'19	26	39	65	2	1	2	3	0	0	0	0	1	2	37
285 Voluntown, **Moosup,**	1723	1859	Miss Margaret E. Tanner,	Truman D. Childs,	'73	'20	10	27	37	21	0	0	0	3	0	1	4	0	0	36
286 Wallingford,	1675	1868	Morgan P. Dickerman,	Edwin G. Zellars, *i.*	'99	'17	155	313	468	90	7	7	14	10	10	0	20	0	7	350
287 Warren, **Cornwall Bridge,**	1756	1818	George S. Humphrey,	Finis E. Delzell,	'87	'15	25	47	72	10	4	1	5	0	0	0	0	0	0	60
288 Washington,	1741	1801	Mrs. Addie Hollister,	Robert E. Carter, *i.*	'89	'94	93	160	253	52	24	3	27	4	4	2	10	7	6	150
289 " *Swedish*,[c]	1892	1899	Walfrid C. Carlson,	Oscar F. Johnson,	'10	'17	19	23	42	1	1	0	1	1	2	0	3	0	1	32
290 Waterbury, 1st,	1691	1875	George H. Freeman,	Herbert D. Gallaudet	'03	'20	189	383	572	180	13	16	29	9	10	0	19	4	14	500
291 " 2d,	1852	1895	George O. Allen,	Robert E. Brown, W. Moreton Owen, *asst.* J. G. Davenport, *i.*, *p.em.*	'04 '05 '68	'11 '11 '81	505	859	1364	300	43	33	76	13	29	0	42	15	36	1100
292 " 3d,	1892	1920	Fred Jackson,	Leslie H. Perdriau,	'09	'13	98	158	256	60	0	6	6	6	3	1	10	0	12	275
293 " *Italian*,	1904		Pascal Perillo,	Pasquale Codella, *i.*	'08	'03	92	34	126	0	14	0	14	5	22	11	38	0	19	185
294 " Bunker Hill,	1905	1888	William L. Platt,	[Frederick W. Davis, *Breth.*]	'12	'19	69	99	168	25	8	14	22	3	13	11	27	3	7	260
295 Watertown,	1739	1839	Charles W. Bidwell,	Clarence E. Wells,	'09	'16	103	184	287	0	11	11	22	6	7	0	13	3	16	200
296 Wauregan,	1856	1874	Addison M. Tracy,	William Fryling, *i.*	'91	'17	30	57	87	36	5	1	6	1	4	0	5	0	5	60
297 West Avon,[d]	1751	1817	Walter H. Judd,				26	45	71	24	1	1	2	0	0	0	0	0	5	22
298 Westbrook,	1726	1894	Charles L. Clark,				46	104	150	42	4	0	4	8	1	0	9	2	9	130
299 Westchester,[e]	1729	1847	Miss Sylvina C. Norton,	[A. Wallace Canney, *Lic.*]		'20	18	46	64	22	5	2	7	0	1	0	1	3	5	60
300 Westford,[aa]	1768	1845	Miss E. L. Whiton,				11	16	27	11	0	0	0	0	0	0	0	0	0	6
301 West Hartford,	1713	1881	Henry H. Marshall,	Thomas M. Hodgdon, *i.*	'91	'91	192	325	517	90	6	7	13	9	14	0	23	0	12	330
302 West Hartland, Federated,	1780	1845	Mrs. Hattie E. Gaylord,	[Philip H. Dodd, *M.E.*]		'17	5	16	21	7	0	0	0	0	1	0	1	0	1	40
303 West Haven,	1719	1859	Harry E. Nettleton,				305	447	752	0	49	25	74	6	16	0	22	0	0	0

[a] **Stafford Springs, R.D. 2.** [b] **Rockville, R.D. 1.** [c] **Washington Depot.** [d] **Unionville, R.D.1** [e] **North Westchester.** [aa] **Stafford Springs, R.D. 3.**
[bb] Northfield. ‖ Inserted by registrar from former figures. * Serves more than one church. See summary for list.

SUNDAY SCHOOLS			Y.P. S. Mem.	§ Mens Org.	CHURCH TREASURERS	GIFTS ON APPORTIONMENT (INCLUDING CONG'L WORLD MOVEMENT)										Special Cong'l Contbs	Undenom'l Gifts	LOCAL FINANCES			Pilgrim Mem'l Fund
Superintendents		¶ Mem.				A.B.C. F.M.	W. F.Bds.	C.E. S.	C.C.B. S.	C.H. M.S.	A.M. A.	C.S.S. E.S.	Min. Relief	Totals	‡W. H.Fed.			Home Exp.	Salaries	Value Ch. Property	
266 James H. Weeks,	e	143	60	z10	Harry W. Babcock,	$108	$61	$8	$18	$13	$44	$15	$6	$303	$0	$135	$148	$3,026	$0	$*27,500	$250
267 Howard Kelsey,	e	139	32	z20	Mrs. Charles Madeira,	110	67	46	60	95	58	4	26	466	41	44	2	0	1,000	*10,000	166
268	em	455	25	x195	Sherman B. Mallett,	522	465	95	235	388	303	62	101	2,171	55	385	4,463	6,518	1,700	*56,000	1,571
269 Rev. V. L. Greenwood,	e	190	20	35		354	844	112	177	348	254	82	96	2,267	300	159	7	4,261	2,000	*80,000	582
270 John G. Talcott,	e	134	35	0	Morris H. Talcott,	1,276	562	217	430	966	549	121	159	4,280	265	476	495	3,000	1,620	*44,000	1,584
271 E. G. Woodward,	e	337	35	z20	Burritt H. Tolles,	179	154	80	93	421	166	38	60	1,191	154	124	116	5,474	2,300	*26,000	560
272 Rev. L. S. Beardslee,	e	188	32	78	Raymond H. Pelton,	153	85	27	61	45	68	42	14	495	64	271	514	3,000	1,800	*22,000	372
273 Mrs. Geo. Tibbals,	c	65	20	0	Felix Mathews,	4	4	0	0	10	0	3	0	21	0	0	10	559	†500	2,000	37
274 Aug. Johnson,		43	20	0	Aug. Johnson,	0	0	0	0	11	0	0	10	21	0	20	120	3,142	†1,260	*7,000	70
275 Robert A. Dunning,	e	127	0	0	Robert C. Paine,	80	54	47	56	86	71	23	25	442	0	53	3	0	1,100	*28,000	65
276 Samuel Simpson,	e	43	14	0	Wm. A. Agard,	131	71	36	48	98	63	11	27	485	41	426	78	1,150	1,500	*6,000	91
277 Rev. E. H. Burt,	e	133	75	0	W. A. Cowles,	17	51	3	5	14	18	13	2	123	9	10	0	1,941	1,200	*6,000	158
278 Edson G. Davis,		60	27	0	Edson G. Davis,	16	45	6	3	8	3	8	1	90	0	5	0	884	900	*4,000	78
279	e	494	50	x50	Miss Ethel Temple,	709	503	132	222	494	304	58	110	2,532	225	651	588	11,653	3,000	*130,000	2,015
280 Rev. H. A. Bolomey,	c	79	0	0	Emmanuel Richard,	10	0	0	9	0	0	0	0	19	0	261	511	2,200	1,844	*6,000	58
281 Ernest L. Fitch,	e	‖110	16		Edward R. Albert,	22	18	10	16	16	18	9	7	116	2	19	1		1,200	*25,000	92
282 R. C. Barrows,	hm	‖77			R. C. Barrows,	0	0	0	0	10	0	0	0	10	0				†500	*6,200	27
283 Rev. F. W. Barker,		84	15	0	Ernest Woodford,	273	176	60	116	196	142	53	50	1,066	70	129	206	4,337	1,800	*80,000	594
284 Chas. P. Redfield,		56	20	0	Williver C. Driggs,	45	41	9	15	29	32	20	6	197	18	13	86	1,235	900	*7,000	115
285 Mrs. Mary E. Gallup,		25	0	0	Miss Julia Sayles,	0	10	0	0	0	0	70	0	80	0	0	10	0	800	*6,000	11
286 J. O. Gadd,	e	335	70	x82	A. L. Judd,	300	133	45	70	300	175	0	125	1,148	205	722	300	9,287	2,500	*85,000	1,412
287 Robert H. Perkins,	c	51	22	0	Geo. S. Humphrey,	44	10	10	14	34	25	7	4	148	0	0	45	790	700	*6,800	122
288 Mrs. C. B. Nettleton,	e	206	15	0	C. B. Nettleton,	389	363	59	144	239	217	38	62	1,511	151	75	1,004	2,683	1,800	*20,000	219
289 Walfrid C. Carlson,		41	0	0	John Anderson,	5	0	0	6	9	0	0	0	20	0	162	33	1,691	960	*5,500	8
290 Charles Lee,	e	218	116	x105	Frederick B. Hoadley,	782	502	158	416	812	637	111	99	3,517	100	2,090	521	14,000	4,200	*155,000	9,291
291 Rev. W. M. Owen,	e	665	94	x395	Orton P. Camp,	1,098	1,437	1,337	1,269	1,612	1,415	220	472	8,860	575	1,143	1,475	22,397	4,500	*175,000	18,286
292 Azro H. Howard,	c	273	30	x62	A. L. Edmond,	22	15	0	0	0	0	0	0	37	0	101	100	43,000	2,000	*97,500	179
293 Mrs. Loreta Codella,	c	167	42	x70	Rev. W. M. Owen,	0	0	0	0	55	0	0	0	55	0	0	0	507	†1,100	*12,000	125
294 Walter E. Baldwin,	e	282	40	x97	Frank Wakeley,	40	15	7	10	85	465	3	5	630	40	0	124	5,418	2,000	*19,200	327
295 Stanley A. Barnes,	em	284	25	z26	E. Norton Decker,	292	285	177	101	207	322	40	33	1,457	4	401	794	4,434	2,100	*31,000	2,021
296 Rev. William Fryling,	e	106	25	0	Addison M. Tracy,	104	48	26	40	71	68	14	32	403	0	246	72	1,914	1,200	*17,000	160
297 Walter H. Judd,		17	0	0		0	0	0	0	0	0	0	0	0	0	0	0	300	†800	*6,500	130
298 Harold M. Stevens,		55	59	0	Leon W. Gregg,	21	54	4	8	32	14	12	3	148	22	58	116	2,709	1,400	*27,500	119
299 S. D. Brainerd,	c	95	0	0	Mrs. Gertrude Church,	16	60	6	3	15	27	12	16	155	19	130	135	1,084	1,000	*9,000	151
300		0	0	0		26	9	2	2	5	5	2	0	51	0	5	0	110	0	2,000	20
301 Selby P. Smith,	e	448	140	x135	C. C. Scarborough,	784	451	192	286	444	538	114	122	2,931	334	487	672	7,500	2,000	*38,000	1,779
302 John F. Peck,		41	0	0	Mrs. H. E. Gaylord,	13	3	2	32	15	2	0	3	70	0	0	0	590	†700	2,500	0
303 Harley M. Hodges,	c	528	115	x289	F. Ernest Hall,	143	351	62	73	322	365	27	52	1,395	190	138	562	8,607	2,454	*129,550	1,053

¶ (h Includes Home Department. c Cradle Roll. e Both Home Department and Cradle Roll. m Branch School.) ‖ Inserted by registrar from former figures.
§ (x Includes both Men and Boys. z Boys only.) ‡ These amounts included in totals of Homeland Societies. † Salary includes Missionary Aid. * Church has a Parsonage.

Churches: Cities or Towns	Org.	Erctd	Church Clerks	Pastors: Names	Ord.	Cld.	Members: Ma.	Fe.	To.	Ab.	Admitted: Conf.	Let.	To.	Removed: Dth.	Let.	Rev	To.	Bapt.: Ad.	Inf.	Fam.
304 West Haven Union,	1918	1891	Mrs. Stephen Raymond,	[H. S. Hardcastle, *Chr.*]	'15	'20	25	49	74	10	2	2	4	0	1	0	1	2	1	50
305 Westminster Canterbury,	1770	1770	Mrs. Carrie E. Davis,[aa]	T. Edward Davies,	'65	'15	9	16	25	0	1	1	2	1	0	0	1	1	0	52
306 Weston,[a]	1757	1830	Mrs. Alma W. Shipman,	Louis L. Harris,	'00	'20	26	44	70	19	0	3	3	0	3	0	3	0	2	65
307 Westport,	1832	1832	Mrs. Isaac B. Wakeman,[bb]				80	117	197	32	4	0	4	2	3	6	11	0	1	136
308 West Suffield,	1743	1840	George A. Sheldon,[cc]				19	37	56	18	0	2	2	3	2	0	5	0	5	65
309 West Woodstock, Fed.,[b]	1747	1892	Irving W. Perrin,	[* Henry Baker, *Bapt.*] [dd]		'16	6	7	13	7	0	0	0	0	0	14	14	0	0	8
310 Wethersfield,	1635	1761	Ralph P. Chaffee,	Daniel R. Kennedy, jr.,	'05	'20	166	260	426	69	26	13	39	3	5	0	8	0	18	350
311 Whitneyville,	1795	1834	Milo W. Woodin, **Hamden,**	Pearl E. Mathias,	'08	'21	95	160	255	28	0	5	5	3	6	0	9	2	10	300
312 Willimantic,	1828	1870	A. C. Everett,	Harry S. McCready, *i.*	'05	'18	146	323	469	72	58	20	78	5	10	0	15	12	13	325
313 Willington, Fed.,[c]	1727	1876	Mrs. Ruth E. Colburn,				24	40	64	4	7	6	13	2	0	0	2	5	1	40
314 Wilton,	1726	1790	William K. J. Hubbell,	Fred R. Bunker,	'88	'20	54	119	173	64	0	1	1	3	2	5	10	0	0	100
315 Winchester, Center,	1771	1841	Elliott B. Bronson,				62	100	162	69	0	0	0	4	6	0	10	0	4	75
316 Windham,	1700	1886	H. C. Lathrop,	[Arthur W. Clifford, *Bapt.*]	'14	'20	48	115	163	25	1	2	3	1	0	0	1	4	1	120
317 Windsor,	1630	1794	Henry J. Potter,	Roscoe Nelson, *i.*	'92	'92	113	229	342	50	16	10	26	4	0	0	4	3	20	225
318 Windsor Locks,	1844	1877	Howard S. Pease,	Frederick K. Ellsworth,	'98	'17	57	110	167	38	2	4	6	4	2	0	6	0	4	110
319 Winsted, 1st,	1782	1901	Reid V. Peer,	John W. Flight,	'18	'21	165	318	483	99	0	10	10	4	9	0	13	0	5	235
320 " 2d,	1854	1899	George M. Carrington,	Samuel T. Clifton,	'98	'17	123	259	382	96	10	5	15	6	11	7	24	0	0	0
321 Wolcott,[d]	1773	1842	Mrs. George W. Browne,	Lyman H. Merrill,	'86	'17	26	46	72	21	0	0	0	3	1	0	4	1	3	80
322 Woodbridge,[e]	1742	1832	Frank W. Smith,	Luther M. Keneston,	'89	'21	47	92	139	23	8	1	9	4	4	1	9	5	3	100
323 Woodbury,	1670	1818	Miss Edith M. Mallory,	Raymond A. Fowles,	'03	'17	61	141	202	0	6	5	11	3	0	0	3	0	0	0
324 Woodstock,	1690	1821	Henry T. Child,	* Fosdick B. Harrison,	'94	'14	40	58	98	34	6	3	9	4	1	0	5	3	1	59
325 " *Swedish,*	1885	1906	Josef Kalgren,	Ernest A. Swenson,	'09	'17	‖45	54	99											
Membership of dropped churches,																20	20			

[a] **Westford, R.D. 12.** [b] **Putnam, R.D.** [c] **South Willington.** [d] **Waterbury, R.D. 1.** [e] **Westville, R.D.** [aa] Hampton. [bb] Saugatuck.
[cc] East Granby, R.D. [dd] East Woodstock. ‖ Inserted by registrar from former figures. * Serves more than one church. See summary for list.

Name of State Organization: General Conference of the Congregational Churches of Connecticut.
Names of Churches added: (2), Beacon Falls; Bridgeport, Bethany.
Names of Churches dropped: (2), Greenwich, Mianus; Guilford, 3d.
Churches: *Supplied by,* — Pastors installed, 58; pastors recognized, 6; pastors, 170; licentiates, 6; supplies, 40; vacant, 45. Total, 325.
Ministers: Pastors installed, 50; pastors, 179. Total, 229. Without charge, 201. Total, 430.
Membership: No. of men, 26,269; No. of women, 46,920. Total, 73,189. Absent, 12,572. *Additions,* — on confession, 2,693; by letter, 2,130. Total, 4,823. *Removals,* — death, 1,099; letter, 1,353; revision, 916. Total, 3,368.
Baptisms: Adults, 788; infants, 1,719.
Families: 44,514.
Sunday Schools: Members, 51,357. Independent Mission Schools: 15; members, 1,267. Total, 52,624.
Young People's Organizations: Societies, 213; members, 8,787.
Men's Organizations: Societies, 109; members, 8,886.
Contributions: American Board (Churches, 255), $76,786; Woman's Foreign Boards (248), $49,926; Education Society (258), $18,177; Church Building Society (274), $28,171; Home Missionary Society (291), $60,090; American Missionary Association (267), $43.587; Sunday School Extension Society (256), $9,370; Ministerial Relief (259), $13,078. Total (306), $299,185. Special Congregatioal Benevolences (256), $90,907 (includes C. W. M., $20,367); Undenominational Gifts (263), $92,555 (includes C. W. M., $1,548); Pilgrim Memorial Fund (308), $409,720. Grand total, (322), $892,367. Woman's Home Missionary Federation (187), $26,013.
Home Expenses: No. of churches reporting, 288; amount, $1,298,557.
Value of Church Property: No. of churches reporting, 314; amount, $11,676,023.
Invested Funds: No. of churches reporting, 273; amount, $4,161.627.
Debts: No. of churches reporting, 53; amount, $243,580.
Salaries: No. of churches reporting, 296. No. receiving Missionary aid, 49; (amount not reported). Total, $469,685. No. Pastoral units, 285. Average, $1,648.
Churches with Parsonage: 275.

SUNDAY SCHOOLS					CHURCH TREASURERS	GIFTS ON APPORTIONMENT (INCLUDING CONG'L WORLD MOVEMENT)										Special Cong'l Contbs	Undenom'l Gifts	LOCAL FINANCES			Pilgrim Mem'l Fund
Superintendents		¶ Mem.	Y.P. S. Mem.	§ Mens Org.		A.B.C. F.M.	W. F. Bds.	C.E. S.	C.C.B. S.	C.H. M.S.	A.M. A.	C.S.S. E.S.	Min. Relief	Totals	‡W. H.Fed.			Home Exp.	Salaries	Value Ch. Property	
304 Mrs. S. Raymond,	c	113	30	0	Frank H. Mildeberger,	$0	$0	$0	$0	$5	$0	$0	$0	$5	$0	$12	$0	$950	$†620	$*3,400	$72
305 Mrs. T. E. Davies,		35	0	0	Mrs. Carrie E. Davis,	12	0	0	80	2	1	3	1	99	1	0	0	0	0	*3,500	71
306 Clarence Shipman,		50	0	0	Frederick E. Bennett,	12	4	3	4	12	7	1	7	50	0	0	2	1,009	1,200	*15,000	34
307 Morris L. Burr,	e	156	35	0	George Fairchild,	61	86	16	17	55	31	8	10	284	57	470	64	3,000	1,550	*30,000	233
308 G. A. Sheldon,	e	90	42	0	Mrs. A. W. Beach,	20	0	3	5	11	13	2	1	55	5	72	0	1,350	0	*10,500	55
309		0	0	0		0	0	0	0	0	0	0	0	0	0	0	0	175	250	3,000	14
310 Alfred Dixon,	e	393	110	0	Burton A. Harris,	499	294	107	141	255	193	35	53	1,577	75	290	322	7,035	2,500	*34,500	1,012
311 William York,	c	285	70	0	Asa G. Dickerman,	134	161	1	35	99	96	37	5	568	30	424	47	5,511	1,200	*38,000	224
312 Arthur Arnold,	e	338	33	x185	A. E. Everest,	300	147	50	93	226	171	42	45	1,074	183	0	250	6,300	2,500	*72,000	860
313 George P. Bugbee,	c	114	35	0	James G. Service,	76	27	20	37	56	53	11	14	294	10	381	752	1,650	1,375	*5,500	52
314 T. F. Gilbert,	e	120	0	0	George E. Taylor,	100	98	11	35	91	47	9	7	398	43	275	27	2,836	1,400	*15,000	130
315 Willis L. Wetmore,	e	139	52	0	Elliott B. Bronson,	128	94	21	51	129	83	21	16	543	56	234	52	1,580	1,000	*10,000	111
316 H. C. Lathrop,	e	140	25	0	H. C. Lathrop,	226	121	49	77	139	125	42	24	803	15	171	403	1,825	1,500	*16,000	274
317 Alvin L. Hubbard,	e	270	45	0	Edgar D. Clark,	279	171	78	127	238	186	38	72	1,189	112	205	120	5,518	2,000	*50,000	667
318 John M. Morse,	c	77	0	0	Howard S. Pease,	245	326	30	81	248	253	40	85	1,308	144	15	148	4,800	2,250	*33,000	795
319 John G. Atwood,	e	272	30	0	Reid V. Peer,	434	239	96	198	340	269	92	75	1,743	136	971	113	5,196	2,300	*55,000	712
320 D. Fletcher Alvord,	e	323	39	75	Charles F. Starks,	677	479	171	313	514	420	81	151	2,806	326	616	355	6,668	2,500	*84,350	0
321 Mrs. L. H. Merrill,	hm	97	40	0	Miss Nellie A. Browne,	20	10	5	5	25	20	5	20	110	0	24	15	1,128	†1,080	*9,800	0
322 F. G. Sperry,	e	182	0	0	F. G. Sperry,	0	55	31	0	0	26	0	35	147	0	50	50	3,000	1,500	*9,000	754
323 Charles P. Heinze,	e	128	75	0	A. N. Skilton,	69	135	18	38	59	60	14	12	405	15	43	2	0	1,200	*34,000	273
324 Rev. F. B. Harrison,	e	84	0	0	William B. Gallup,	208	170	48	74	140	129	34	21	824	64	196	77	1,700	0	*22,000	158
325 S. D. Strand,		‖56	*		Claus Grau,	0	0	0	0	0	0	0	0	0	0					*$10,000	0
Undesignated gifts,						101	326	79	95	80	123	7	15	826	20	171	7				4,130

¶ (h Includes Home Department. c Cradle Roll. e Both Home Department and Cradle Roll. m Branch School.) ‖ Inserted by registrar from former figures.
§ (x Includes both Men and Boys.) ‡ These amounts included in totals of Homeland Societies. † Salary includes Missionary Aid. * Church has a Parsonage.

INCREASE: Members, 1,455; Sunday School Members, 1,057; Gifts to National Societies, $99,815; Other Congregational Gifts, $338,575. Total Benevolence, $372,395. Home Expense, $219,389; Value of Property, $481,286; Amount of Debt, $39,222.

DECREASE: Young People's Societies, members, 343; Undenominational Gifts, $65,995.

LEGACIES: (60), Barkhamsted, $1,000; Bridgewater, $400; Bristol, $5,000; Canaan, Pilgrim, $350; Central Village, $500; Chaplin, $428; Chester, $500; Colchester, $1,500; Columbia, $100; Cornwall, 1st, $55; Derby, 1st, $1,000; Durham, $5,000; East Hartford, 1st, $700; East Haven, $450; Essex, $5,808; Farmington, $4,000; Franklin, $5,000; Greens Farms, $1,000; Haddam, $500; Hartford, 1st, $3,000; Hartford, Windsor av., $5,000; Harwinton, $1,000; Higganum, $6,700; Killingworth, $800; Lebanon, $5,000; Ledyard, $1,000; Liberty Hill, $1,700; Litchfield, $3,071; Marlborough, $273; Meriden, 1st, $9,379; Middletown, 3d, $200; Milford, Plymouth, $400; Mt. Carmel, $200; Naugatuck, $20,000; New Britain, 1st, $28,000; New Britain, South, $20,000; New Haven, Dixwell av., $300; New Haven, Westville, $14,500; New Haven, Redeemer, $20,000; Newington, $1,000; New Milford, $500; New Preston, $1,000; Norfolk, $5,000; Norwich, 1st, $1,000; Norwich, United, $35,636; Poquonock, $500; Putnam, 2d, $1,000; Somers, $1,500; South Coventry, $2,000; Southport, $8,000; Stamford, $1,000; Stonington, 2d, $200; Torrington Center, $10,000; Vernon, $500; West Avon, $400; West Hartford, $700; West Haven, $300; Wethersfield, $500; Whitneyville, $1,000; Woodbridge, $1,000. Total, $246,549.

YOKED CHURCHES: Churches Nos., 28-219; 39-203; 52-150; 54-73; 55-252; 70-92; 76-309; 78-240; 82-248; 87-121; 99-263; 105-146; 106-153; 196-273; 205-324.

DISTRICT OF COLUMBIA.

AFFILIATED WITH MIDDLE ATLANTIC CONFERENCE.

Churches			Church Clerks	Pastors			Members				Admitted			Removed				Bapt.		Fam.
	Cities or Towns	Org.	Ercd	Names	Ord.	Cld.	Ma.	Fe.	To.	Ab.	Conf.	Let.	To.	Dth.	Let.	Rev	To.	Ad.	Inf.	
1	Washington, Cleveland Pk.,	1918		Miss Heloise Brainerd,[a]	Frank E. Bigelow,	'97	'20	31	49	80	5	2	7	9	0	3	2	5	1	1	50
2	" 1st,	1865	1866	Roger C. Peck,[b]	Jason N. Pierce,, *i.*	'06	'20	461	816	1277	361	19	62	81	16	51	0	67	5	8	296
					Wilmer P. Johnston, *asst.*,	'08	'18														
3	" Ingram Memorial,	1908	1910	Irving P. Tade,[c]	Lewis E. Purdum,	'11	'15	186	280	466	77	27	29	56	1	17	0	18	9	6	235
4	" Lincoln Memorial,	1881	1868	William A. Baltimore,[d]	Emory B. Smith, *i.*	'15	'15	244	398	642	0	70	38	108	8	0	0	8	10	4	0
5	" Mt. Pleasant,	1886	1904	Miss Laura B. Sanborn,[e]	Walter A. Morgan, *i.*	'09	'17	389	649	1038	200	29	55	84	15	41	15	71	12	18	550
6	" People's,	1891	1904	Charles H. Browne,[aa]	Sterling N. Brown,	'85	'19	55	100	155	10	10	2	12	6	2	25	33	10	0	42
7	" Plymouth,	1881	1885	Miss Anna F. Smith,[bb]	Alexander C. Garner, *r.*	'91	'97	117	291	408	51	43	0	43	3	2	0	5	8	3	215

[a] 2626 Garfield st., N. W. [b] 32 Channing st., N.W. [c] 322 10th st., S.E. [d] 286 Elm st., N.W. [e] 1435 Newton st., N.W.
[aa] 1138 9th st., N.W [bb] 1418 8th st., N. W.

NAME OF STATE ORGANIZATION: MIDDLE ATLANTIC CONFERENCE.
CHURCHES: *Supplied by,* — Pastors installed, 3; pastors recognized, 1; pastors, 3. Total, 7.
MINISTERS. Pastors installed, 3; pastors recognized, 1; pastors, 3. Total, 7. Without charge, 17. Total, 24.
MEMBERSHIP: No. of Men, 1,483; No. of Women, 2,583. Total, 4,066. Absent, 704. *Additions,* — on confession, 200; by letter, 193. Total, 393. *Removals,* — death, 49; letter, 116; revision, 42. Total, 207.
BAPTISMS: Adults, 55; infants, 40.
FAMILIES: 1,388.
SUNDAY SCHOOLS: Members, 1,642.
YOUNG PEOPLE'S ORGANIZATIONS: Societies, 6; members, 537.

SUNDAY SCHOOLS					CHURCH TREASURERS	GIFTS ON APPORTIONMENT (INCLUDING CONG'L WORLD MOVEMENT)												LOCAL FINANCES			
Superintendents	¶Members	Young People's Societies. Mem.	§Men's Organizations			A. B. C. F. M.	Woman's Foreign Bds.	Congl. Education Soc.	Congl. Church Bldg. Society	Congl. Home Miss. Soc.	Am. Miss. Association	Congl. S. S. Extension Soc.	Ministerial Relief	Totals	‡Woman's Home Federation	Special Congregational Contributions	Undenominational Gifts	Home Expenses	Salaries	Value Church Property	Pilgrim Memorial Fund
1 Mrs. A. H. Kimball,	127	0	z12		Hiram K. Green,	$59	$43	$14	$29	$76	$32	$7	$9	$269	$0	$71	$400	$4,745	†$3000	$2,000	$0
2 Rev. W. P. Johnson,	c 197	160	z20		Miss Marian Smith,	1,964	931	318	529	1,296	789	219	134	6,180	300	214	1,345	23,664		200,000	2,642
3 Robert I. Garber,	e 365	32	69		Charles E. Miller,	187	109	50	174	388	147	48	22	1,125	109	20	327	11,706	2,700	100,000	600
4 Charles H. Flagg,	200	125	150		P. B. Bagley,	100	50	10	23	64	78	8	7	340	157	210	75	3,500	2,000	70,000	0
5 William O. Tufts,	e 510	150	x215		Alphonso O. Tingley,	606	190	96	127	358	258	115	36	1,786	245	3,310	1,600	22,500	4,800	*125,000	1,642
6 Miss Ella Campbell,	75	35	55		Miss Sarah Carter,	0	0	0	0	0	0	0	0	0	0	0	15	1,711	1,200	75,000	0
7 Henry R. Adams,	e 168	35	x35		Miss Martha Lee,	0	100	10	24	39	23	5	4	205	100	110	250	6,500	1,800	36,000	40

¶ (c Includes Cradle Roll. e Both Home Department and Cradle Roll.)
§ (x Includes both Men and Boys. z Boys only.) ‡ These amounts included in totals of Homeland Societies. † Salary includes Missionary Aid. * Church has a Parsonage.

Men's Organizations: Societies, 7; members, 556.
Contributions: American Board (churches, 5), $2,916; Woman's Foreign Boards (6), $1,423; Education Society (6), $498; Church Building Society (6), $906; Home Missionary Society (6), $2,221; American Missionary Association (6), $1,327; Sunday School Extension Society (6), $402; Ministerial Relief (6), $212. Total (6), $9,905. Special Congregational Benevolences (6), $3,935; [Includes C. W. M. $214]. Undenominational Gifts (7), $4,012; [Includes C. W. M. $11]. Pilgrim Memorial Fund (4), $4,924. Grand total (7), $22,776. Woman's Home Missionary Federation (5), $911.
Home Expenses: No. of churches reporting, 7; amount, $74,326.
Value of Church Property: No. of churches reporting, 7; amount, $608,000.

Invested Funds: No. of churches reporting, 2; amount, $4,975.
Debts: No. of churches reporting, 4; amount, $50,730.
Salaries: No. of churches reporting, 6; amount, $14,900. No. receiving Missionary aid, 1; amount, $600. Total, $15,500. No. Pastoral units, 6. Average, $2,583.
Churches with Parsonage: 1.
Increase: Members, 186; Young People's Societies, members, 112; Gifts to National Societies, $1,604; Other Congregational Gifts, $7,581. Total Benevolence, $8,307. Value of Property, $33,000; Amount of Debt, $18,980.
Decrease: Sunday School Members, 19; Undenominational Gifts, $878; Home Expense, $61,875.
Legacies: (1), First Church, Washington, D. C., $952.

FLORIDA.

General Congregational Conference of Florida and the Southeast. Organized 1883. Officers: Rev. Robert N. Ward, Miami, moderator; Rev. George B. Waldron, P. O. Box 1037, Jacksonville, superintendent, registrar and treasurer. Session of 1921: Daytona, April 26–28.

Churches			Church Clerks	Pastors			Members				Admitted			Removed				Bapt.		Fam.
Cities or Towns	Org.	Erctd		Names	Ord.	Cld.	Ma.	Fe.	To.	Ab.	Conf.	Let.	To.	Dth.	Let.	Rev	To.	Ad.	Inf.	
1 Arch Creek,	1912	1913	Mrs. Ealon Gribble,	Elizabeth T. Howland,		'21	8	5	13	3	0	0	0	0	3	4	7	0	0	50
2 Avon Park,	1892	1893	Mrs. W. R. England,	Benjamin Stock,	'10	'12	18	26	44	0	2	0	2	2	4	2	8	0	2	75
3 Compton, Garden City‡	1891	1892	Andrew Powell,[a]	* James L. Matthews,[dd]	'97	'20	6	9	15	1	0	0	0	1	0	33	34	0	0	16
4 Cantonment,‡	1912	1912					‖4	5	9											
5 Careyville,‡	1896	1918		[C. H. Hewett, *Lic.*] **Bonifay**,		'20	20	20	40	0	1	†39	40	0	0	0	0	1	0	20
6 Cluster Springs,‡	1911	1911	Allen S. Jones,[b]				14	14	28	0	0	0	0	0	0	0	0	0	0	0
7 Coconut Grove,	1897	1917	Mrs. Althea F. Merrick,[c]	J. Delman Kuykendall,	'16	'21	37	58	95	9	0	4	4	1	2	14	17	0	1	125
8 Crestview,‡	1890	1891	Mrs. W. R. White,				‖14	16	30											
9 Crystal Springs,	1913	1914	Mrs. Julia W. Laybourn,	George M. Laybourn,	'05	'18	7	10	17	7	0	0	0	0	6	0	6	0	1	40
10 Daytona,	1877	1904	Dr. Jennie M. Covert,	Watson L. Lewis,	'01	'17	76	128	204	26	17	14	31	5	7	3	15	6	6	160
11 Destin,‡	1900	1889					‖5	5	10											
12 Dorcas,‡	1893		Miss Eula Miller,[d]	Joseph E. Each,	'12	'20	34	33	67	14	0	0	0	1	0	0	1	1	0	40
13 Hallendale,	1913	1911					‖8	13	21											
14 Holley,‡	1892	1893	Miss Josephine Nelson,	* Wm. G. Miller,[d]	'93	'12	12	25	37	11	0	0	0	0	0	0	0	0	0	0
15 Interlachen,	1884	1885	Mrs. G. E. Gillett,	Samuel B. Ross,	'75	'18	15	24	39	11	0	0	0	2	2	0	4	0	0	16
16 Jacksonville,	1875	1913	E. W. Cruikshank,[e]	Edwin Carlton Gillette,[ee]	'98	'20	93	145	238	25	3	3	6	4	22	0	26	0	7	100
17 Johnstown,	1917			Warren C. Coffin,	'17	'21	6	10	16	2	0	0	0	0	3	0	3	0	0	51
18 Jupiter,	1917		Mrs. Harry Du Bois,	Harry H. Jones,	'04	'17	10	10	20	3	0	0	0	0	0	0	0	0	1	35
19 Key West,	1892	1893	William H. Malone,[aa]	Thomas J. Armstrong,[aaa]	'14	'16	69	109	178	0	10	3	13	1	1	0	2	0	26	250
20 Lake Helen,	1886	1887	Mrs. John L. Sewall,	John L. Sewall,	'82	'17	10	26	36	0	2	3	5	0	7	3	10	3	2	32
21 Laurel Hill,‡	1920	1920	Mrs. Gathel Busby, **R.D.,2,**	* James L. Matthews,[dd]	'97	'20	4	11	15	0	4	11	15	0	0	0	0	0	4	20
22 Malone,‡	1911	1911					‖22	25	47											
23 Mary Esther,‡	1892	1892					‖11	12	23											
24 Melbourne,	1889	1893	Edward P. Branch,	Wm. Lloyd Crist,	'03	'18	22	41	63	9	6	7	13	2	3	0	5	4	3	60
25 Miami,	1912	1913	Manuel Haley,[bb]	Robert Newton Ward,	'14	'19	20	32	52	0	6	8	14	0	3	0	3	1	10	120
26 Moore Haven,	1917	1919					‖4	9	13											
27 Moss Bluff,	1894	1897					4	6	10	0	0	0	0	0	1	0	1	0	0	25
28 Mount Dora,	1883	1887	Miss Margaret Lewis,	David B. Spencer,	'83	'18	13	27	40	2	0	8	8	3	9	0	12	0	0	50
29 Mount Olive, Deerland,‡	1895	1904	Miss Minnie Harwell,[d]				3	5	8	0	0	0	0	2	0	17	19	0	0	7
30 New Effort, Bonifay,‡	1891	1891	E. P. Elliott,[cc]	* Wm. G. Miller,[d]	'93	'09	26	25	51	11	1	0	1	0	0	0	0	1	9	21
31 New Home, Bonifay,‡	1904						‖5	5	10											
32 New Smyrna,	1875	1889	H. I. Hamilton,	Wm. Hathaway Pound,	'88	'20	19	45	64	11	0	2	2	0	2	0	2	0	0	38
33 Oak Ridge,‡	1882						‖9	19	28											
34 Orange City,	1883	1887	A. W. Chisholm,	George B. Spalding,	'01	'20	4	19	23	0	0	4	4	0	0	0	0	0	0	55
35 Ormond,	1883	1884	Hubert Price,	[John M. Richmond, *Pres.*]	'72	'10	26	60	86	17	6	12	18	1	1	0	2	4	1	0

[a] Mossyhead. [b] Stella Route, Florala, Ala. [c] R.D. "A," Miami. [d] R.D. 1., Crestview. [e] 1419 Dellwood Ave. [aa] 626 Grinell St. [bb] 151 N. E. 19th St.
[cc] R.D. Bonifay. [dd] Crestview. [ee] 844 Charles St. [aaa] 517 William st. ‡ Affiliated with Alabama Conference.
† Adjusted in National Council Office. ‖ Inserted by registrar from former figures. * Serves more than one church. See summary for list.

SUNDAY SCHOOLS					GIFTS ON APPORTIONMENT (INCLUDING CONG'L WORLD MOVEMENT)												LOCAL FINANCES			
Superintendents	¶Members	Young People's Societies. Mem.	§Men's Organizations	CHURCH TREASURERS	A. B. C. F. M.	Woman's Foreign Bds.	Congl. Education Soc.	Congl. Church Bldg. Society	Congl. Home Miss. Soc.	Am. Miss. Association	Congl. S. S. Extension Soc.	Ministerial Relief	Totals	‡Woman's Home Federation	Special Congregational Contributions	Undenominational Gifts	Home Expenses	Salaries	Value Church Property	Pilgrim Memorial Fund
1 Rev. D. G. Henshaw, c	64	20	0	W. P. Brion,	$2	$17	$3	$6	$15	$22	$0	$3	$68	$15	$51	$13	$625	†$911	*$8,000	$21
2 Jesse R. Bennett, h	56	0	0	Jesse R. Bennett,	14	32	18	17	36	40	1	7	165	25	103	1	2,575	1,000	*18,000	149
3	0	0	0	Andrew Powell,	0	0	0	0	0	0	0	0	0	0	0	0	0	60	200	0
4			0		0	0	0	0	0	0	0	0	0	0	0	0			‖150	0
5	0	0	0		0	0	0	0	0	0	0	0	0	0	0	0	0	0	0	0
6	0	0	0		0	0	0	0	0	0	0	0	0	0	0	0	0	0	0	0
7 Mrs. Minnie Kent,	65	30	0	A. H. Hazeltine,	19	20	13	15	15	37	15	13	147	46	34	50	2,559	1,200	27,500	544
8 L. E. Bowers,	45		0	L. E. Bowers,	0	1	0	0	0	0	0	0	1	0	0	0			‖2,500	0
9 Rev. G. M. Laybourn,	42	15	0	James Sawyer,	7	2	65	10	17	2	0	5	108	11	45	26	450	†636	*1,800	0
10 J. Blair Dunn,	100	0	0	Wm. Atwood,	292	144	23	136	300	214	47	77	1,233	178	102	537	4,667	2,000	*35,000	387
11			0		0	0	0	0	0	0	0	0	0	0	0	0			‖50	0
12 Rev. Joseph E. Each, c	100	35	0	J. W. Bolton,	0	0	0	0	12	0	0	0	12	0	0	5	68	0	*625	0
13	0	0	0		0	0	0	0	0	0	0	0	0	0	0	0				0
14 George Micher,	46	0	0		0	0	0	0	0	0	0	0	0	0	0	0	0	0	800	0
15 Rev. S. J. Townsend	20	0	0	G. E. Gillett,	11	3	5	6	17	16	2	2	62	8	6	0	446	†400	*3,500	87
16 C. A. Hoyt c	183	0	85	A. A. Coult,	28	35	4	0	15	30	21	1	134	80	141	664	5,000	3,100	150,000	1,763
17 Francis R. Coffin,	31	12	0	Hubert E. Bennett,	0	0	0	0	0	0	0	0	0	0	0	0	0	0	500	0
18 J. T. Zeegler,	65	0	0		11	3	10	6	12	16	1	2	61	3	40	40	597	520	0	0
19 Percy M. Roberts,	211	0	30	A. D. Luethi,	21	0	7	12	34	20	5	4	103	4	0	65	3,720	1,000	*25,000	55
20 A. D. Brown,	42	32	0	Mrs. L. James,	22	61		12	32	66	6	4	203	61	83	42	1,112	900	*9,000	94
21 Robert Jones,	50	0	0	Gathel Rusby,	0	0	0	0	0	0	0	0	0	0	0	0	100	100	600	0
22			0		0	0	0	0	0	0	0	0	0	0	0	0			‖700	0
23			0		0	0	0	0	0	0	0	0	0	0	0	0			‖800	0
24 Rev. Wm. L. Crist, c	90	42	0	Richard Henley,	10	36	0	0	50	0	10	0	106	0	192	65	1,019	†900	*10,000	71
25 Manuel Haley,	151	39	x24	Lawrence E. Stevens,	0	0	8	6	9	0	10	0	33	0	0	21	4,095	†2,400	12,000	48
26			0		0	0	0	0	10	0	4	0	14	0	0	0				0
27 J. C. Pillens,	35	0	0		0	0	0	0	0	0	0	0	0	0	0	0	0	0	0	0
28 Grant Cowles, e	73	16	0	Mrs. Grant Cowles,	62	59	17	34	64	63	7	9	315	38	107	163	945	600	*12,000	48
29	0	0	0	Miss Minnie Harwell,	0	0	0	0	0	0	0	0	0	0	0	0	0	0	60	0
30 Andrew Denkins,	66	0	0		0	0	0	0	0	0	0	0	0	0	0	0	0	0	1,000	0
31		0	0		0	0	0	0	0	0	0	0	0	0	0	0				0
32 J. R. Berry, c	63	0	0	H. C. Phillips,	0	16	5	0	9	12	0	0	42	5	16	41	1,369	1,250	*12,000	0
33		0	0		0	0	0	0	0	0	0	0	0	0	0	0			‖200	0
34 Deacon Strang,	35	25	0	Mrs. Isabella Dunlap,	41	13	0	0	92	39	0	0	185	42	3	0	0	700	*9,000	0
35 Mrs. J. D. Price,	45	23	0	Miss Ella Foulke,	62	36	13	16	65	8	11	22	233	30	104	106	2,762	1,200	*8,000	100

¶ (h Includes Home Department. c Cradle Roll. e Both Home Department and Cradle Roll.) ‖ Inserted by registrar from former figures.
§ (x Includes both Men and Boys.) ‡ These amounts included in totals of Homeland Societies. † Salary includes Missionary Aid. * Church has a Parsonage.

Churches: Cities or Towns	Org.	Erctd	Church Clerks	Pastors: Names	Ord.	Cld.	Members: Ma.	Fe.	To.	Ab.	Admitted: Conf.	Let.	To.	Removed: Dth.	Let.	Rev	To.	Bapt.: Ad.	Inf.	Fam.
36 Palm Beach,	1885			George M. Ward,			0	0	0	0	0	0	0	0	0	0	0	0	0	0
37 Palmdale,	1913						‖1	2	3											
38 Philips,	1885	1886					‖9	14	23											
39 Pleasant Hill, Laurel Hill,‡	1914	1914	Mrs. Calvin Booth, **R.D.**,	* Wm. G. Miller,[aa]	'93	'20	11	21	32	14	4	0	4	0	0	0	0	4	3	22
40 Pomona,	1882	1887	Mrs. H. A. Perry,	[David P. Hatch, *Sup.*]	'86	'20	13	28	41	18	3	0	3	0	1	0	1	3	0	35
41 Pyron Chapel,‡	1897		C. Taylor, **Baker**,	M. D. Barnett, **Crestview**,	'15	'17	11	17	28	13	2	0	2	0	0	56	56	2	3	15
42 St. Petersburg,	1888	1912	Albert Sykes,[a]	{Kerrison Juniper {James P. Hoyt, *p. em.*, *i.*	'70	'19	69	125	194	0	7	27	34	7	10	38	55	7	4	100
43 Sanford,	1890	1911	Mrs. Harry Kent,	Paul C. Burhans,	'84	'20	32	68	100	30	3	0	3	1	6	0	7	2	1	65
44 Seabreeze,	1904	1905		[Charles F. Goss, *Pres.*]			1	9	10	0	0	0	0	0	0	0	0	0	0	0
45 Stella, **Mossyhead**,‡	1905	1907	Mrs. Elzonia Shela, **R.D.**,	* Wm. G. Miller,[aa]	'93	'19	9	13	22	7	1	0	1	0	0	0	0	1	0	9
46 Tampa,	1885	1906	Mrs. A. D. Matthews,[b]	Charles DeW. Brower,[bb]	'88	'20	17	32	49	6	8	9	17	1	8	0	9	1	1	0
47 Tangerine,	1886	1887	Mrs. Winifred W. Estey,	* Fred R. Marsh,[cc]	'05	'20	3	11	14	5	0	0	0	0	2	0	2	0	0	18
48 Tavares,	1885	1887	Mrs. Ada J. Entz,	* Fred R. Marsh,	'05	'20	8	21	29	12	0	2	2	0	4	7	11	0	2	0
49 West Palm Beach,	1894	1912	Mrs. Wm. Thomas Vass,[c]	Charles H. Pettibone, *i.*	'82	'17	78	164	242	18	11	12	23	3	0	0	3	2	0	72
50 West Tampa, Union,	1905		Miss Sarah E. Whigham,[d]				15	35	50	7	1	0	1	0	0	0	0	1	0	25
51 " *Cuban*,	1911		Jorge Milian,[e]	[Isaac Rodriguez, *Sup*]		'18	18	72	90	4	7	5	12	0	1	41	42	0	16	82
52 Winter Park,	1884	1884	Raymond O. Ward,	Clarence A. Vincent,	'88	'17	49	71	120	0	5	10	15	0	8	0	8	2	2	110
Membership of dropped churches,																17	17			

[a] 540 7th ave., N. [b] 2910 Georgia ave. [c] 305 N. Poinsettia. [d] 847 Laurel st. [e] 813 Chestnut st. [aa] R.D. 1. Crestview. [bb] 2203 Florida av. [cc] Tavares.
‡ Affiliated with Alabama Conference. * Serves more than one church. See summary for list. ‖ Inserted by Registrar from former figures.

NAME OF STATE ORGANIZATION: GENERAL CONGREGATIONAL CONFERENCE OF FLORIDA AND THE SOUTHEAST.
NAMES OF CHURCHES ADDED: (2) Careyville (restored); Laurel Hill.
NAMES OF CHURCHES DROPPED: (1) Stuart.
CHURCHES: *Supplied by*, — Pastors installed, 1; pastors, 32; licentiates, 2; supplies, 2; vacant, 15. Total, 52.
MINISTERS: Pastors installed, 1; pastors, 17. Total, 18. Without charge, 31. Total, 49.
MEMBERSHIP: No. of men, 1,002; No. of women, 1,735. Total, 2,737. Absent, 296 *Additions*, — on confession, 110; by letter, 183. Total, 293. *Removals*, — death, 37; letter, 116; revision, 234. Total, 387.
BAPTISMS: Adults, 46; infants, 105.
FAMILIES: 1,959.

SUNDAY SCHOOLS: Members, 2,760. Independent Mission Schools: 14; members, 759. Total, 3,519.
YOUNG PEOPLE'S ORGANIZATIONS: Societies, 17; members, 459.
MEN'S ORGANIZATIONS: Societies, 4; members, 185.
CONTRIBUTIONS: American Board (Churches, 23), $1,091; Woman's Foreign Boards (24), $1,154; Education Society (22), $357; Church Building Society (21), $537; Home Missionary Society (27), $1,479; American Missionary Association (26), $1,193; Sunday School Extension Society (22), $235; Ministerial Relief (20), $283. Total (31), $6,329. Special Congregational Benevolences (24), $1,891 [includes C.W.M. $217]; Undenominational Gifts (23), $4,183 [includes C.W.M. $17]; Pilgrim Memorial Fund (22), $4,868. Grand total (31), $17,271. Woman's Home Missionary Federation (22), $1,088.

SUNDAY SCHOOLS				Y.P. S. Mem.	§ Mens Org.	CHURCH TREASURERS	GIFTS ON APPORTIONMENT (INCLUDING CONG'L WORLD MOVEMENT)										Special Cong'l Contbs	Undenom'l Gifts	LOCAL FINANCES			Pilgrim Mem'l Fund
	Superintendents		¶ Mem.				A.B.C. F.M.	W. F. Bds.	C.E. S.	C.C.B. S.	C.H. M.S.	A.M. A.	C.S.S. E.S.	Min. Relief	Totals	‡W. H.Fed.			Home Exp.	Salaries	Value Ch. Property	
36			0	0	0		$0	$0	$0	$0	$0	$0	$0	$0	$0	$0	$0	$0	$0	$0	$0	$0
37							3	1	1	1	5	2	4	0	17	0	2	0				0
38							0	0	0	0	0	4	0	0	4	0	0	0				0
39	J. P. McNeal,		56	0	0	J. P. McNeal,	0	0	0	0	0	0	0	0	0	0	0	0	0	0	600	0
40	J. H. Kaufman,	c	67	0	0	Miss M. L. Morrison,	30	24	11	18	31	23	3	5	145	15	149	26	500	†800	1,000	53
41			0	0	0	C. Taylor,	0	0	0	0	0	0	0	0	0	0	0	0	100	0	100	0
42	A. L. Johnson,	e	291	0	0	R. L. Stiles,	128	253	49	71	210	136	18	40	905	147	220	696	16,593	3,000	*60,000	297
43	Frank R. Kent,	h	70	22	0	J. H. Ferguson,	71	43	24	37	57	67	12	10	321	34	28	137	1,541	†1,320	*21,500	102
44			0	0	0		0	0	0	0	0	15	0	0	15	15	0	0	0	0	3,000	15
45			0	0	0	Stephen Richardson,	0	0	0	0	0	0	0	0	0	0	0	0	0	0	0	0
46	A. D. Matthews,	c	35	0	0		13	21	6	15	36	20	6	9	126	15	8	1	725	†1,500	*35,000	26
47	Charles Gay,		25	0	0	Mrs. George H. Wood,	12	10	7	11	40	17	3	3	103	0	75	35	134	†400	1,500	5
48	W. G. Long,	h	114	27	0	Mrs. E. S. Burleigh,	57	29	18	36	58	104	8	12	322	33	91	26	1,143	†1,200	3,000	42
49	W. J. von Behren,		104	39	0		100	166	18	32	74	77	26	32	525	165	80	771	5,637	2,400	*112,000	252
50	Dr. F. L. Adams,	h	78	14	0		0	0	0	0	0	2	0	0	2	0	1	0	353	†850	350	0
51	Dennie Valdes,		160	46	46	Alfonso Menes,	0	0	0	0	0	0	0	0	0	0	0	0	0	0	0	0
52	E. Leroy Galt,		82	22	0	Melville A. Stone,	75	129	30	40	164	141	15	23	617	118	210	652	4,159	3,000	*26,000	699
	Undesignated gifts,						0	0	2	0	0	0	0	0	2	0	0	0				10

¶ (h Includes Home Department. c Cradle Roll. e Both Home Department and Cradle Roll.) * Church has a Parsonage.
‡ These amounts included in totals of Homeland Societies. † Salary includes Missionary Aid

HOME EXPENSES: No. of churches reporting, 27; amount, $62,994.
VALUE OF CHURCH PROPERTY: No. of churches reporting, 40; amount, $613,035.
INVESTED FUNDS: No. of churches reporting, 4; amount, $3,700.
DEBTS: No. of churches reporting, 8; amount, $8,100.
SALARIES: No. of churches reporting, 27; amount, $28,647. No. receiving Missionary aid, 11; amount, $4,700. Total, $33,347. No. Pastoral units, 25. Average, $1,334.
CHURCHES WITH PARSONAGE: 18.

INCREASE: Churches, 1; Sunday School Members, 307; Young People's Societies, members, 42; Gifts to National Societies, $1,278; Other Congregational Gifts, $6,106; Undenominational Gifts, $2,942. Total Benevolence, $10,326. Home Expense, $19,577; Value of Property, $110,010; Amount of Debt, $1,180.
DECREASE: Members, 94.
LEGACIES: (1), Daytona; amount, $200.
YOKED CHURCHES, Churches, Nos. 3–24; 14-30-39-45; 47-48.

GEORGIA.

General Congregational Convention of (Colored). Organized December 3, 1890. Officers: Rev. Dr. C. Stephen Haynes, 537 Hancock Ave., Athens, moderator; Rev. D. J. Flynn, 1003 S. Caldwell St., Charlotte, N. C., state superintendent; Rev. C. S. Ledbetter, 32 Bull St., Charleston, S. C., registrar; Rev. Russell S. Brown, 183 Courtland St., Atlanta, treasurer.

Churches			Church Clerks	Pastors			Members				Admitted			Removed				Bapt.		Fam.
Cities or Towns	Org.	Erctd		Names	Ord.	Cld.	Ma.	Fe.	To.	Ab.	Conf.	Let.	To.	Dth.	Let.	Rev	To.	Ad.	Inf.	
1 Andersonville, 1st,	1878	1878	Mrs. Elizabeth Waters,	John R. Mallard, *r.*	'02	'19	7	7	14	3	1	0	1	0	0	0	0	0	0	5
2 Athens, 1st,	1882	1890	Mrs. Minnie F. Davis,	C. Stephen Haynes, *r.*	'94	'95	31	60	91	40	7	1	8	0	0	0	0	3	0	65
3 Atlanta, 1st,	1867	1908	Miss Martha E. Harris,	∫Russell Salathial Brown, *r.*	'10	'20	226	274	500	247	20	23	43	10	33	247	290	0	0	400
				\Henry H. Proctor, *p.em.*,[aaa]	'94															
4 " Rush Memorial,	1916	1916	J. C. Jefferson,	George Jefferson Thomas,	'19	'19	36	94	130	0	3	9	12	2	0	0	2	3	0	60
5 Augusta, 1st,	1901	1904	W. R. Powell,				22	45	67	20	8	2	10	0	0	0	0	1	6	50
6 Beachton,	1903	1911	J. W. Walden,	Thomas R. Berry,	'14	'16	‖27	27	54	4	0	0	0	0	0	0	0	0	0	10
7 Byron,	1873	1873	Mrs. Emma Robinson,	Neptune H. McTier,	'05	'16	‖3	4	7	0	0	0	0	0	0	0	0	0	0	2
8 Daisy, Alford,[a]	1895	1914	J. C. Cobb,				10	11	21	6	1	0	1	1	0	0	1	0	0	15
9 Glennville, Oak Grove,	1895	1905	Mrs. Georgia Roberts,				0	0	0	0	0	0	0	0	0	0	0	0	0	0
10 Groveland, Oak Hill,[b]	1913	1915	J. C. Boggs,	Charles H. Suggs,	'04	'14	25	30	55	10	10	2	12	0	0	7	7	10	0	25
11 Hagan, Bethel,	1894	1907					0	0	0	0	0	0	0	0	0	0	0	0	0	0
12 " Eureka, **Route 1.**	1895	1895	John M. Kennedy,	* Wyatt Kennedy, *r.*	'95	'95	30	25	55	5	10	0	10	0	0	0	0	10	0	25
13 Macon, 1st,	1868	1918	Samuel Abrams,				26	45	71	23	0	1	1	0	1	0	1	0	0	40
14 Marietta, 1st,	1877		Mrs. Florie Clemet,	Walter Norman McLean,	'21	'20	22	25	47	6	0	0	0	0	0	0	0	0	0	15
15 McCann, Shiloh,[c]	1898	1904	W. R. Hendry,	* John J. Pearce,	'01	'18	1	2	3	0	0	0	0	0	0	0	0	0	0	2
16 McIntosh, Hammond,	1895	1908	Mrs. Susan A. Baker,	* John W. Holloway,	'00	'09	7	5	12	0	0	0	0	0	0	1	1	0	0	4
17 " Midway,	1874	1874	H. A. Powell,	* John W. Holloway,	'00	'09	46	60	106	46	0	0	0	2	2	8	12	0	0	40
18 Millen, St. John,	1917		Luke Buxton, **Route 1**	* Wyatt Kennedy, *r.*[bbb]	'95	'20	10	7	17	4	4	0	4	0	0	0	0	0	4	12
19 Pringle, Scott's Chapel,[e]	1896	1899	James Scott,	Albert Scott, *r.*[cc]	'03	'01	36	60	96	6	10	3	13	1	0	0	1	12	1	23
20 Rocky Ford, Endicott,[aa]	1897	1913		* Wyatt Kennedy, *r.*[bbb]	'95	'20	11	14	25	0	0	0	0	0	0	0	0	0	0	12
21 Savannah, 1st,	1869	1895	Sol C. Johnson,[dd]				112	172	284	58	6	4	10	3	6	53	62	3	5	223
22 " Pilgrim,	1871	1880		Henry A. Sengstacke,[d]	'02	'02	5	6	11	0	0	0	0	0	0	0	0	0	0	3
23 Swainsboro,	1898	1899	Mrs. Mamie Watts,	* Wyatt Kennedy, *r.*[bbb]	'95	'08	20	30	50	7	3	0	3	0	2	0	2	1	0	25
24 Thomasville, Bethany,	1891	1914	Edgar J. Edwards,[ee]	[Wm. G. Hamilton, *Pres.*][ccc]	'16	'20	23	56	79	17	5	0	5	0	1	0	1	0	0	37
25 Thrift, Pilgrim,[aa]	1895	1896					‖12	25	37	0	0	0	0	0	0	0	0	0	0	14
26 Trinity, Cypress Slash,	1879	1898		* John J. Pearce,[c]	'01	'18	1	2	3	0	0	0	0	0	0	0	0	0	0	2
27 Walden, Rutland, **Route 1**	1885	1885	Geo. H. Washington,[d]	[H. T. Johnson, *Sup.*][ddd]		'20	12	15	27	0	4	0	4	1	0	0	1	0	0	8

[a] **Register, Route 2.** [b] **Claxton, Route 2.** [c] **Hinsville, Route 1.** [d] **Harrison.** [aa] **Scarboro.**
[dd] Tribune Building. [ee] 1107 Lester St. [aaa] Brooklyn, N. Y. [bbb] Hagan, Route 1. [ccc] 1103 Lester st.
[ddd] Macon, Route 3. ‖ Inserted by registrar from former figures. * Serves more than one church. See summary for list.

Name of State Organization: General Congregational Convention of Georgia.
Churches: *Supplied by*, — Pastors recognized, 8; pastors, 11; supplies, 1; vacant, 7. Total, 27.
Ministers: Pastors recognized, 5; pastors, 9; supplying churches, 1. Total, 15. Without charge, 1. Total, 16.
Membership: No. of men, 761; No. of women, 1,103. Total, 1,864. Absent, 502. *Additions*, — on confession, 92; by letter, 45. Total, 137. *Removals*, — death, 20; letter, 45; revision, 466. Total, 531.
Baptisms: Adults, 43; infants, 16.
Families: 1,117.
Sunday Schools: Members, 1,026.
Young People's Organizations: Societies, 6; members, 167.

SUNDAY SCHOOLS					GIFTS ON APPORTIONMENT (INCLUDING CONG'L WORLD MOVEMENT)												LOCAL FINANCES			
Superintendents	¶Members	Young People's Societies. Mem.	§Men's Organizations	CHURCH TREASURERS	A. B. C. F. M.	Woman's Foreign Bds.	Congl. Education Soc.	Congl. Church Bldg. Society	Congl. Home Miss. Soc.	Am. Miss. Association	Congl. S. S. Extension Soc.	Ministerial Relief	Totals	‡Woman's Home Federation	Special Congregational Contributions	Undenominational Gifts	Home Expenses	Salaries	Value Church Property	Pilgrim Memorial Fund
1 C. W. Smith,	16	0	0		$3	$0	$0	$4	$0	$12	$0	$0	$19	$0	$5	$3	$195	†$421	$1,500	$
2 L. S. Clark, c	88	30	0	Mrs. Evaline Holbrook	0	0	0	0	0	0	0	0	0	0	28	16	804	768	6,000	5
3 Frank P. Raiford,	128	50	x118	Chas. A. Bullard,	0	0	0	0	0	8	0	0	8	0	150	250	8,000	1,500	*175,000	0
4 J. G. Woods,	77	15	z38	Berry Robinson,	0	0	0	0	0	10	0	0	10	0	35	65	3,447	1,140	25,000	2
5 C. M. Palmer,	40	0	0	Miss Mary E. Chinn,	0	0	0	0	0	0	0	0	0	0	10	12	580	†900	*4,000	3
6 J. W. Walden,	35	20	0	Thomas H. Dickey,	0	0	0	0	0	0	0	0	0	0	0	0	100	†500	*3,000	
7 Mrs. Emma Robinson,	0	0	0	Mrs. Emma Robinson,	1	0	0	0	0	0	0	0	1	0	0	0	50	322	1,000	
8 N. H. Alford,	50	0	0	R. W. Williams,	0	0	0	0	0	0	0	0	0	0	10	4	150	120	500	
9 F. Roberts,	45	0	0	David A. Baldwin,	0	0	0	0	0	27	0	0	27	0	0	0	120	†240	700	
10 Dan S. Hall,	32	0	0	Dan S. Hall,	0	0	0	0	0	0	0	0	0	0	0	5	75	60	75	
11	0	0	0		0	0	0	0	0	0	0	0	0	0	0	0	0	0	0	0
12 Lucious Kennedy,	35	0	0	Henry Kennedy,	6	0	0	2	0	36	0	0	44	0	40	10	255	†216	550	
13 Miss F. McElmurry,	30	20	0	Mrs. Geo. W. Banks,	28	0	0	0	0	15	0	0	43	0	0	0	450	†1,020	*9,500	16
14 J. G. Ragan,	43	0	0	Mrs. J. L. Jones,	15	0	3	4	7	14	0	1	44	0	0	0	0	†840	*3,400	
15 Mrs. E. Roberts,	8	0	0	E. Roberts,	0	0	0	0	0	2	0	0	2	0	0	0	0	10	0	
16	0	0	0		0	0	0	0	0	6	0	0	6	0	0	0	75	500	1,500	
17 Frank B. Baker,	75	0	0		0	0	0	0	0	25	0	0	25	0	0	0	400	†650	5,400	
18 Luke Buxton,	17	0	0		0	0	0	0	0	0	0	0	0	0	10	10	200	208	500	
19 Charles Webb,	18	0	0	Green Farver,	4	0	0	0	0	36	0	0	40	0	0	0	145	89	1,500	51
20	35	0	0		0	0	0	0	0	0	0	0	0	0	0	0	25	60	300	
21 M. G. Robertson,	112	32	x60	P. A. Denegall,	76	0	3	21	12	7	2	2	123	0	42	16	1,505	1,380	20,000	
22 Henry A. Sengstacke,	22	0	0		0	0	0	0	0	0	0	0	0	0	0	0	200	†180	500	
23 E. J. Hall,	22	0	0		1	0	0	0	0	11	0	0	12	0	15	5	500	†112	800	
24 Edgar J. Edwards,	50	0	0	Mrs. Leola Brooks,	8	0	0	0	0	0	0	0	8	0	35	0	1,130	†900	*5,000	33
25	0	0	0		0	0	0	0	0	0	0	0	0	0	0	0	0	†800	*1,400	
26 John J. Pearce,	8	0	0		0	0	0	0	0	15	0	0	15	0	0	0	10	60	100	
27 H. T. Johnson,	40	0	0	Mrs. F. B. Washington	0	0	0	0	0	0	0	0	0	0	0	0	196	†360	*1,900	
Undesignated gifts,					0	0	0	0	0	0	0	0	0	75	75	0				

¶ (c Includes Cradle Roll.) † Salary includes Missionary Aid. * Church has a Parsonage.
§ (x Includes both Men and Boys. z Boys only.) ‡ These amounts included in totals of Homeland Societies.

Men's Organizations: Societies, 3; members, 216.
Contributions: American Board (churches, 9), $142; Education Society (2), $6; Church Building Society (4), $31; Home Missionary Society (2), $19; American Missionary Association (14), $224; Sunday School Extension Society (1), $2; Ministerial Relief (2), $3. Total (16), $427. Special Congregational Benevolences (11), $455; Undenominational Gifts (10), $396; Pilgrim Memorial Fund (6), $110. Grand total (21), $1,388. Woman's Home Missionary Federation, $75.
Home Expenses: No. of churches reporting, 23; amount, $18,612.
Value of Church Property: No. of churches reporting, 25; amount, $269,125.
Invested Funds: No. of churches reporting, 1; amount, $5,000.

Debts: No. of churches reporting, 4; amount, $7,650.
Salaries: No. of churches reporting, 26; amount, $9,122. No. receiving Missionary aid, 13; amount, $4,234. Total, $13,356. No. Pastoral units, 21. Average, $636.
Churches with Parsonage: 9.
Increase: Other Congregational Gifts, $470; Undenominational Gifts, $284. Total Benevolence, $599; Value of Property, $6,555; Amount of Debt, $7,650.
Decrease: Members, 394; Sunday School Members, 91; Young People's Societies, members, 123; Gifts to National Societies, $155.; Home Expense, $295.
Yoked Churches: Churches, Nos. 12-18-20-23; 15-26; 16-17.

GEORGIA.

Congregational Conference of: (White). Organized, Feb. 29, 1888. Officers: Rev. Jesse Bonkemeyer, Meanesville, moderator; Rev. J. Frank Blackburn, 104 S. Gordon st., Atlanta, superintendent; Rev. William H. Tillman, 253 W. North Avenue, Atlanta, registrar and treasurer. Session of 1921: Meansville, Nov. 8–11.

Churches			Church Clerks	Pastors			Members				Admitted			Removed				Bapt.		Fam.
Cities or Towns	Org.	Erctd		Names	Ord.	Cld.	Ma.	Fe.	To.	Ab.	Conf.	Let.	To.	Dth.	Let.	Rev	To.	Ad.	Inf.	
1 Albany, Fellowship,	1910	1911	C. B. Spillers,	Ashpel P. Spillers,	'85	'10	16	10	26	5	0	0	0	0	0	0	0	0	0	15
2 Atlanta, Central,	1882	1905	Chas. R. Haskins,	Hiram B. Harrison,	'91	'20	103	109	212	71	1	9	10	2	32	28	62	0	0	100
3 " Center,	1889	1893	Mrs. Johnie Brown,[a]				‖23	21	44	0									0	25
4 " East Atlanta,	1919		Thomas Johnson,	[J. A. Rowan, *Lic.*]		'19	6	11	17	7	1	4	5	0	3	4	7	1	0	20
5 " Marietta st.,	1902	1904	Jno W. Crumley,	H. E. Newton,	'89	'19	21	26	47	9	4	5	9	1	1	0	2	1	0	50
6 " Union Tabernacle,	1902	1902	J. L. Gillett,	William B. Graham	'17	'18	62	98	160	18	13	3	16	2	11	27	40	3	3	75
7 Barnesville, Fredonia,	1853	1853	John G. Bush,[b]	* Jesse Bonkemeyer,[e]	'11	'20	61	80	141	0	2	2	4	2	3	0	5	2	0	75
8 Baxley, Friendship,	1892	1892	J. L. Baxley,				‖20	24	44											25
9 Bowman, Liberty,	1879	1904	L. G. Sanders, **Route 3,**	* Samuel M. Penn,[aa]	'13	'20	20	42	62	24	2	0	2	1	1	0	2	2	0	20
10 Bristol, Antioch,	1900	1900	W. G. Williamson, **R.D. 1,**	* Green N. Smith,	'86	'18	16	36	52	0	0	0	0	0	0	14	14	0	0	0
11 Buford, Duncan's Creek,	1868	1880	W. S. Burell, **Route 2,**	Benson B. Crane,	'07	'17	100	146	246	100	32	5	37	3	0	0	3	36	0	50
12 Calhoun,	1911	1886	W. C. Barker,				‖8	13	21											10
13 Cedartown, 1st,	1902	1902	Mrs. Omie Hughes,	Robert L. Locke,	'96	'16	14	30	44	0	4	6	10	0	1	17	18	3	0	25
14 Cochran, Pleasant Hill,	1897	1889	Arthur Horne, **Route, 1,**	* Gideon Horne,[e]	'91	'12	19	25	44	10	1	0	1	1	0	26	27	1	0	8
15 Columbus, 1st,	1890	1913	Rev. E. M. Pratt,[c]	John T. Farr,	'01	'20	19	34	53	0	1	1	2	0	0	0	0	1	0	27
16 " N. Highland,	1903	1908	J. H. Carter,	Albert Stafford,	'05	'20	16	50	66	0	22	11	33	3	0	17	20	22	30	50
17 Colquitt, Union Chapel,	1918						‖3	8	11											2
18 Conyers, Liberty,	1888	1882	A. L. Veal,				6	6	12	0	0	0	0	0	0	0	0	0	0	10
19 Cordele,	1892	1895	Mrs. Annie Connor,				‖27	28	55											
20 Crest, Hebron,	1889	1890	Geo. L. Thurmond,	* W. Carl Parker,	'14	'20	25	17	42	16	1	1	2	0	1	9	10	1	0	10
21 Danielsville,	1877	1893	G. F. Adams,	William M. Sanders,	'18	'18	‖7	7	14											10
22 Dawsonville,	1877	1893	L. B. Garrett,				14	21	35	0	0	0	0	0	0	0	0	0	0	10
23 Demorest, Union,	1892	1909	Frank A. White,	Gardner S. Butler,	'77	'18	51	68	119	33	5	3	8	0	0	0	0	4	0	50
24 Doerun, New Light,	1892	1907	E. E. Smith,	* T. L. Richter,	'20	'20	‖22	47	69	32										15
25 " Poplar Arbor,	1909	1910	Carter J. Horn,[d]	* T. L. Richter,	'20	'20	16	23	39	7	9	5	14	0	0	0	0	8	1	15
26 Douglas, 1st,	1913		S. P. Solomon,				‖7	6	13											5
27 Fairfax, Rocky Hill,	1889	1890	Mrs. Leila Hursey,				‖36	39	75											20
28 Folkston, Colerane,	1917	1917					‖9	15	24											8
29 Ft. Valley, 1st,	1884	1885	Mrs. E. T. Bassett,				18	24	42	16	0	0	0	1	0	24	25	0	0	25
30 " Society Hill,	1887	1889	J. M. Gibson,				‖22	45	67	21										25
31 Gailliards,	1883	1884	J. W. Ross,	* Gideon Horne,[e]	'92	'19	‖9	18	27	0										20
32 Hahira,	1908						‖5	8	13											3
33 Hampton, County Line,	1888	1888	Miss Minnie Nash,	William H. Tillman,	'02	'12	12	11	23	9	0	0	0	0	0	0	0	0	0	5
34 Homeland, 1st,	1915	1912					‖7	11	18											7
35 Hoschton, 1st,	1868	1889	Alex Mahaffery,	* Samuel M. Penn,	'13	'19	‖8	10	18	5										10
36 " Macedonia,	1892	1892	Henry Luther, **R. 3,**	* Samuel M. Penn,	'13	'20	30	59	89	17	1	0	1	2	0	0	2	1	0	50

[a] R. 5, Box 84. [b] Goggansville. [c] 1611 10th av. [d] Hartsfield, *German.* [e] Meansville. [aa] Oxford, R.D. 1.

‖ Inserted by registrar from former figures. * Serves more than one church. See summary for list.

SUNDAY SCHOOLS					GIFTS ON APPORTIONMENT (INCLUDING CONG'L WORLD MOVEMENT)												LOCAL FINANCES			
Superintendents	¶Members	Young People's Societies, Mem.	§Men's Organizations	CHURCH TREASURERS	A. B. C. F. M.	Woman's Foreign Bds.	Congl. Education Soc.	Congl. Church Bldg. Society	Congl. Home Miss. Soc.	Am. Miss. Association	Congl. S. S. Extension Soc.	Ministerial Relief	Totals	‡Woman's Home Federation	Special Congregational Contributions	Undenominational Gifts	Home Expenses	Salaries	Value Church Property	Pilgrim Memorial Fund
1 C. B. Spillers,	40	0	0	C. B. Spillers,	$0	$0	$0	$0	$0	$0	$0	$0	$0	$0	$0	$0	$0	$0	$1,500	$0
2 Rev. D. L. Bayley,	45	0	0	H. C. Crosthwait,	144	113	37	78	117	91	48	16	644	0	88	5	3,987	0	125,000	634
3	35			Mrs. Johnnie Brown,	0	0	0	0	0	0	0	8	8	0	0	0				0
4 E. T. Cronan,	24	0	0	Thomas Johnson,	0	0	0	0	0	0	0	0	0	0	0	0	82	0	0	0
5 Jno. W. Crumly,	16	0	0	F. M. Baldwin,	0	0	0	0	0	0	0	0	0	0	10	0	250	160	*6,000	0
6 J. E. Warner,	175	30	0	N. L. Moles,	0	0	1	0	0	0	0	2	3	0	0	0	2,250	†1,260	13,000	0
7 F. H. Bush,	42	0	0	Arthur Own,	15	39	4	10	14	13	15	0	110	0	70	23	404	400	2,500	0
8 J. L. W. Baxley,	25			Mrs. F. F. Branch,	0	0	0	0	0	0	0	0	0	0	0					0
9 Roy F. Gunnells,	75	60	0	L. G. Sanders,	6	3	1	3	4	3	0	1	21	0	5	5	175	25	1,500	0
10	0	0	0	W. G. Williamson,	0	0	0	0	0	0	0	0	0	0	0	0	5	100	600	0
11 N. M. Burell,	70	0	0	W. S. Burell,	0	0	0	0	0	0	0	0	0	0	180	30	1,200	150	2,500	0
12 W. C. Baker,	‖75			J. A. King,	0	0	0	0	0	0	0	0	0	0	0	0			‖100	0
13 O. C. Tacket,	40	0	0	Miss Callie Radgale,	0	0	0	0	3	0	10	0	13	0	0	0	500	500	2,000	0
14 John J. Horne,	30	0	0	Jno J. Horne,	16	0	2	3	10	5	1	0	37	0	37	30	216	125	1,000	0
15 Rev. E. M. Pratt,	35	0	0	Rev. E. M. Pratt,	0	0	0	0	0	0	4	0	4	0	0	0	48	150	*3,000	0
16 G. R. Herron,	200	0	0	Jesse Sprodler,	0	0	0	6	0	0	0	0	6	0	0	0	390	50	2,500	0
17					0	0	0	0	0	0	0	0	0	0	0	0				0
18	0	0	0	A. L. Veal,	2	1	0	1	1	1	0	0	6	0	1	0	0	0	500	0
19	‖36			Mrs. Annie Connor,	0	0	0	0	0	0	0	0	0	0	0	0				0
20 G. B. Smith,	36	0	0	Geo. B. Smith,	0	0	0	0	0	0	5	0	5	0	0	5	0	100	1,000	0
21 G. F. Adams,	‖25			G. F. Adams,	0	0	0	0	0	0	0	0	0	0	0	0			‖100	0
22	0	0	0		0	0	0	0	0	0	0	0	0	0	0	0	0	0	800	
23 R. H. Black,	80	56	0	George W. Pease,	101	112	19	33	69	45	36	9	424	0	67	291	2,732	1,000	*14,500	331
24 W. I. Quick,	40			W. I. Quick,	3	0	0	2	6	0	1	0	12	0	0	0				0
25	0	0	0	Carter I. Horn,	0	0	0	0	0	0	0	0	0	0	0	0	160	60	1,500	0
26					0	0	0	0	0	0	0	0	0	0	0	0				0
27 J. H. Johnson,	‖72			Mrs. L. Hursey,	0	0	0	0	0	0	0	0	0	0	0	0			‖500	0
28	‖56				0	0	0	0	0	0	0	0	0	0	0	0			‖100	0
29	0	0	0		6	3	2	4	4	4	1	1	25	0	31	24	0	0	*6,000	0
30 J. M. Gibson,	‖43			J. M. Gibson,	0	0	0	0	0	0	0	0	0	0	0	0			‖900	0
31 Daniel Easler,	‖38			J. W. Ross,	7	4	2	4	4	5	1	1	28	0	6	0			‖1,250	0
32	0	0	0		0	0	0	0	0	0	0	0	0	0	0	0	0	0	600	0
33	0	0	0	J. P. S. Nash,	0	0	0	0	10	0	0	0	10	0	0	0	0	60	1,000	0
34 J. H. Zarfos,	‖19				0	0	0	0	0	0	0	0	0	0	0	0			‖1,200	0
35	0	0	0		0	0	0	0	3	0	0	0	3	0	0	0	0	0	1,500	0
36 Scott Maddox	32	0	0	Scott Maddox,	0	0	0	0	0	0	0	0	0	0	0	0	85	150	2,500	0

† Salary includes Missionary Aid. * Church has a Parsonage. ‖ Inserted by registrar from former figures.

Churches: Cities or Towns	Org.	Erctd	Church Clerks	Pastors: Names	Ord.	Cld.	Members: Ma.	Fe.	To.	Ab.	Admitted: Conf.	Let.	To.	Removed: Dth.	Let.	Rev	To.	Bapt.: Ad.	Inf.	Fam.
37 La Grange, Trinity,	1909	1913	J. J. W. Smith,	Richard A. McKay,	'10	'17	30	44	74	0	5	8	13	0	5	23	28	2	3	300
38 Lawrenceville, Trinity,	1903	1906	Guy E. Brannan, **R. 1**,	[J. Taylor Henry, *Lic*,][c]		'20	9	23	32	6	0	0	0	1	0	2	3	0	0	23
39 Lindale,	1904		A. Bolt,				‖13	34	47											25
40 Meansville, New Hope,	1888	1888	Early Owen,[a]	* Jesse Bonkemeyer,	'11	'20	50	52	102	21	5	1	6	1	5	1	7	4	0	40
41 " Liberty,	1892	1895	J. A. King, **R. 1**,	* Jesse Bonkemeyer,	'11	'20	17	27	44	12	5	0	5	0	0	1	1	5	0	38
42 " Smyrna,	1908	1907	Walter Leggett,				‖7	37	44											10
43 Millwood, Mt. Green,	1899	1911	Rev. C. W. Rowland,	* Mark L. Hargraves,	'16	'20	‖15	17	32											15
44 Mineral Bluff,	1903						‖8	18	26											18
45 Myrtle,							‖20	29	49											
46 Nailor,							‖10	13	23											
47 New England,	1913	1913					‖6	10	16											12
48 Omega,	1910						‖5	5	10											
49 Oxford, Sardis,	1889	1890	C. L. Butler, **R. 1**,	* Samuel M. Penn,	'13	'15	51	61	112	42	1	13	14	1	2	0	3	1	0	40
50 Pearson, Union Hill,	1892	1886	J. A. Hodges, **R. 2**,	* Mark L. Hargraves,[d]	'16	'20	68	37	105	35	7	4	11	2	0	0	2	6	1	22
51 Powersville, Allen's Chapel,	1885	1905	W. C. Lankford,				9	26	35	17	2	0	2	1	0	3	4	2	0	8
52 Roberta, Walker's Chapel,	1886	1887	A. J. Spillers, **R. 1**,	* Gideon Horne,[e]	'92	'14	30	29	59	0	0	2	2	0	0	0	0	0	0	72
53 Stone Mountain,	1904	1907	Elmer Hay,				‖9	13	22											
54 Suches, Union,	1890	1891	Thomas Harkens,				‖15	22	37											40
55 Surrency, Meridian,	1905	1905	J. M. Tomberlin,	* Green N. Smith, **Baxley**,	'86	'19	‖16	16	32	8										32
56 The Rock, Bethany,	1886	1886	S. Clark McDaniel,[b]	* Jesse Bonkemeyer,[e]	'11	'20	32	34	66	7	0	0	0	0	1	0	1	0	0	28
57 Tucker, Union,	1901	1901	G. R. Lewis,	Christopher C. King,[e]	'01	'07	4	7	11	4	0	0	0	0	0	0	0	0	0	3
58 Waycross, Whitehall,	1890	1905	Jasper Young, **Route 2**,	C. W. Rowland,[d]	'20	'20	17	23	40	8	0	3	3	3	0	48	51	0	0	9
59 Whitesburg, Ratherwood,	1913	1859	William S. Musick, **R. 2**,	* W. C. Parker,	'13	'19	‖24	36	60	24										35
60 Woodbury, Jones' Chapel,	1894	1917	W. P. Gill, jr., **R. 1**,	* Jesse Bonkemeyer,[e]	'11	'21	50	88	138	1	0	2	2	1	0	0	1	0	0	50
Membership of dropped churches,																184	184			

[a] Zebulon, R. 2. [b] Thomaston, R. 3. [c] Atlanta, [d] Millwood, [e] Meansville. ‖ Inserted by registrar from former figures.
* Serves more than one church. See summary for list.

NAME OF STATE ORGANIZATION: CONGREGATIONAL CONFERENCE OF GEORGIA.
NAMES OF CHURCHES DROPPED: (8), Alpharetta; Atlanta, Immanuel; Colbert; Dawson; Folsom; Gainsville; New Lacy; Rockingham.
CHURCHES: Pastors, 33; licentiates, 2; supplies, 1; vacant, 24. Total, 60.
MINISTERS: Pastors, 15; supplying churches, 0. Total, 15. Without charge, 13. Total, 28.
MEMBERSHIP: No. of men, 1,373; No. of women, 1,927. Total, 3,300. Absent, 585. *Additions*, — on confession, 124; by letter, 88. Total, 212. *Removals*, — death, 28; letter, 66; revision, 411. Total, 505.
BAPTISMS: Adults, 106; infants, 38.
FAMILIES: 1,635.
SUNDAY SCHOOLS: Members, 2,298. Independent Mission Schools, 9; members, 1,347. Total, 3,645.
YOUNG PEOPLE'S ORGANIZATIONS: Societies, 7; members, 269.

SUNDAY SCHOOLS		Y.P. S. Mem.	§ Mens Org.	CHURCH TREASURERS	GIFTS ON APPORTIONMENT (INCLUDING CONG'L WORLD MOVEMENT)										Special Cong'l Contbs	Undenom'l Gifts	LOCAL FINANCES			Pilgrim Mem'l Fund
Superintendents	¶ Mem.				A.B.C. F.M.	W. F. Bds.	C.E. S.	C.C.B. S.	C.H. M.S.	A.M. A.	C.S.S. E.S.	Min. Relief	Totals	‡W. H.Fed.			Home Exp.	Salaries	Value Ch. Property	
37 R. L. Farrar,	139	43	0	C. O. Story,	$0	$0	$0	$0	$14	$0	$0	$0	$14	$0	$75	$350	$2,000	$†1500	$4,750	$0
38 Curtis Denton,	38	0	0	J. W. Langley,	2	1	1	1	1	1	0	0	7	0	9	0	12	15	1,100	0
39 Jas. A. Smith,	‖87			A. Bolt,	0	0	0	0	0	0	0	0	0	0	0	0				0
40	0	25	0	J. R. Wood,	13	11	5	10	14	12	2	3	70	0	141	1	350	300	1,500	0
41	0	0	0	J. A. King,	0	2	1	1	3	2	0	0	9	0	0	0	60	70	900	0
42 Walter Leggett,	‖31			Walter Leggett,	0	0	0	0	0	0	0	0	0	0	0	0			‖800	0
43 A. M. Dukes,	‖54			C. W. Rowland,	0	0	0	0	0	0	0	0	0	0	0	0			‖1,000	0
44	0	0	0		0	0	0	0	0	0	0	0	0	0	0	0	0	0	0	0
45	0	0	0		0	0	0	0	0	0	0	0	0	0	0	0	0	0	‖1,500	0
46	0	0	0		0	0	0	0	0	0	0	0	0	0	0	0	0	0	0	0
47	0	0	0		0	0	0	0	0	0	0	0	0	0	0	0	0	0	0	0
48	0	0	0		0	0	0	0	0	0	0	0	0	0	0	0	0	0	0	0
49 Carl L. Butler,	50	35	0	J. T. Brooks,	21	10	5	11	17	13	2	3	82	0	18	1	270	100	1,000	0
50 Thomas S. Corbitt,	40	20	0	J. A. Hodges,	0	0	0	0	0	0	0	0	0	0	63	5	310	150	1,500	0
51 Mrs. T.A. Turner,	15	0	0	W. C. Lankford,	5	0	0	5	5	0	0	0	15	0	0	0	53	125	2,000	0
52 A. J. Spillers,	40	0	0	A. J. Spillers,	0	0	0	0	0	0	0	0	0	0	0	0	115	110	1,500	0
53 Walter Bowman,	‖29			Walter Bowman,	0	0	0	0	0	0	0	0	0	0	0	0			‖800	0
54 Grant Harkens,	‖72			Grant Harkens,	0	0	0	0	0	0	0	0	0	0	0	0			‖600	0
55 B. W. Medders,	‖62			J. M. Tomberlin,	2	1	0	1	1	1	0	0	6	0	2	0			‖800	2
56 J. H. McDaniel,	35	0	0	J. H. McEachern,	10	5	2	6	31	7	10	2	73	0	9	0	340	200	1,500	0
57	0	0	0	J. R. Lewis,	0	0	0	6	3	0	0	0	9	0	75	0	2	25	800	
58 Jasper Young,	40	0	0	Jasper Young,	0	0	0	0	0	0	0	0	0	0	0	0	0	0	500	0
59 D. A. Johnson,	‖80			W. S. Musick,	0	0	0	0	8	0	0	0	8	0	0	0				0
60 J. A. Russell,	82	0	0	W. P. Gill,	0	0	0	0	0	0	0	0	0	0	0	0	257	†250	3,000	0
Undesignated gifts,					0	0	5	0	0	0	0	0	5	0	0	0				100

‖ Inserted by registrar from former figures. † Salary includes Missionary Aid.

CONTRIBUTIONS: American Board (Churches, 15), $353; Woman's Foreign Boards (13), $305; Education Society (13), $87; Church Building Society (18), $185; Home Missionary Society (22), $342; American Missionary Association (14), $203; Sunday School Extension Society (13), $136; Ministerial Relief (10), $46. Total (27), $1,657. Special Congregational Benevolences (18), $887 (includes C. W. M., $183); Undenominational Gifts (12), $770 (includes C. W. M., $31); Pilgrim Memorial Fund (2), $1,065. Grand total (30), $4,379.

HOME EXPENSES: No. of churches reporting, 26; amount, $16,253.

VALUE OF CHURCH PROPERTY: No. of churches reporting, 46; amount, $220,700.

DEBTS: No. of churches reporting, 2; amount, $2,360.

SALARIES: No. of churches reporting, 26; amount, $5,653. No. receiving Missionary aid, 4; amount, $1,500. Total, $7,135. No. Pastoral units, 19. Average, $376.

CHURCHES WITH PARSONAGE: 4.

INCREASE: Sunday School Members, 938; Young People's Societies, members, 81; Gifts to National Societies, $753; Other Congregational Gifts, $1,544; Undenominational Gifts, $346. Total Benevolence, $2,643. Home Expense, $4,913.

DECREASE: Churches, 8; Members, 293; Value of Property, $5,250; Amount of Debt, $731.

YOKED CHURCHES: churches, Nos. 7-40-41-54-58; 9-35-36-47; 10-53; 14-31-50; 20-57; 24-25; 43-48.

HAWAII.

HAWAIIAN EVANGELICAL HONOLULU ASSOCIATION. Organized 1820. OFFICERS: Rev. Charles M. Kamakawiwoole, Honokaa, moderator; Rev. Henry P. Judd, 2162 Atherton rd., Honolulu, registrar; Theodore Richards, Kinau st., Honolulu, treasurer. SESSION OF 1921: Hilo, June 30–July 7.

CHURCHES			CHURCH CLERKS	PASTORS			MEMBERS				ADMITTED			REMOVED				BAPT.		FAM.
Cities or Towns	Org.	Erctd		Names	Ord.	Cld.	Ma.	Fe.	To.	Ab.	Conf.	Let.	To.	Dth.	Let.	Rev	To.	Ad.	Inf.	
1 Eleele, Union,	1916			* Ralph Waldo Bayless, *r.*	'12	'20	6	9	15	0	0	0	0	0	0	0	0	0	0	0
2 Ewa, *Japanese*,	1896	1903	H. Hirota,	Kametaro Maeda, *r.*	'15	'05	172	65	237	0	8	1	9	1	0	9	10	8	3	60
3 " Union,	1913	1913					14	11	25	0	0	0	0	0	0	0	0	0	0	10
4 " *Filipino*,	1915	1919	P. Tripoli,	Simon R. Ygloria, *r.*	'13	'13	314	53	367	306	12	7	19	2	0	0	2	12	22	30
5 Haiku,	1875	1918	J. K. Kina,	[Joseph Mitchell, *Lic.*]		'20	31	35	66	0	13	4	17	0	0	3	3	10	10	25
6 Hakalau,	1865	1865	S. D. Helela,	* Daniel Lonoehu, *r.*	'00	'16	15	22	37	4	2	1	3	0	0	0	0	0	1	13
7 Halawa,	1855	1853	Joseph Kamanao,	John Kaalouahi, *i.*	'89	'89	22	18	40	0	3	0	3	3	0	0	3	0	3	26
8 Hana,	1837	1837	Wm. P. Haia,	George E. Lake, *r.*	'99	'15	15	10	25	0	0	1	1	6	0	6	12	0	5	20
9 Hanalei, Waioli,	1835	1913	Wm. K. Samuela,	David K. Kaaeamoku, *i.*	'20	'20	69	74	143	37	1	1	2	8	3	0	11	0	1	40
10 Hanapepe, 1st,	1900	1899	Mrs. Fanny Sabo,	[David K. Kapahee, *Lic.*]		'19	10	18	28	4	2	9	11	2	0	0	2	1	1	11
11 " *Japanese*,	1896	1913		Samuel Nagata, *r.*	'18	'20	47	8	55	0	0	0	0	0	0	0	0	0	0	10
12 " *Chinese*,	1914	1905					16	1	17	0	0	0	0	0	0	0	0	0	0	6
13 Hauula-Kahuku,	1863	1897	Sam Kahele,	George M. Kauaulalena, *i.*	'07	'17	29	31	60	20	20	2	22	3	0	0	3	0	8	20
14 Hilo, Haili,	1825	1857	Harry K. Naope,	* Stephen L. Desha, *i.*	'85	'89	67	95	162	0	36	5	41	2	2	16	20	2	57	100
15 " *Foreign*,	1867	1897	Charles A. Shepherd,	Peter Edwin Huyler, *r.*	'01	'20	83	100	183	70	13	12	25	0	2	0	2	0	1	200
16 " *Japanese*,	1890	1891	Inokichi Daikusono,	Kwan Higuchi, *r.*	'06	'06	154	59	213	48	14	2	16	0	0	0	0	14	0	26
17 " *Portuguese*,	1892	1891	Alfred de Coito,	Ernest G. da Silva, *r.*	'99	'13	66	73	139	29	5	0	5	0	5	0	5	0	16	65
18 " *Chinese*,	1901	1901	G. S. Wong,	Tsui Hin Weng, *r.*	'14	'14	36	19	55	0	9	2	11	0	7	0	7	7	7	20
19 Honokaa, East Hamakua,	1866	1859	S. B. K. Haina,	*C. M. Kamakawiwoole, *i.*	'88	'88	13	21	34	0	0	0	0	1	0	18	19	0	0	15
20 Honokohau,	1880	1906	Solomon P. Kaaia,	Solomon P. Kaaia, *i.*	'76	'11	3	6	9	0	0	0	0	0	0	2	2	0	0	7
21 Honolulu, Kawaiahao,	1819	1842	D. P. Kahaulelio,	Akaiko Akana, *i.*	'12	'18	387	588	975	0	87	388	475	5	1	0	6	3	83	330
22 " Kaumakapili,	1838	1911	P. D. Kellett,	Henry K. Poepoe, *i.*	'03	'01	123	219	342	68	21	14	35	12	5	0	17	7	33	203
23 " Kalihi-Moanalua,	1867			William K. Poai, *i.*	'00		28	42	70	0	0	0	0	0	0	0	0	0	0	30
24 " Fort st., *Chinese*,	1879	1881	Yuen To Pui,	Yuen To Pui, *r.*	'18	'15	123	130	253	9	22	10	32	6	0	0	6	11	21	59
25 " Central Union,	1887	1891	Ernest T. Chase,	Albert W. Palmer, *i.*	'04	'17	495	770	1265	213	31	74	105	17	27	30	74	7	50	900
				Edwin T. Sherman, *r.*	'07	'19														
26 " *Portuguese*,	1892	1896	Bernard da Camara,	Antonio V. Soares, *i.*	'90	'90	65	103	168	7	2	5	7	1	1	0	2	0	10	75
27 " Nuuanu, *Jap.*,	1892	1911	Y. K. Nagawa,	Teiichi Hori, *r.*	'85	'09	144	106	250	100	13	0	13	3	0	0	3	13	0	36
				Patrick O. Takahashi, *r.*	'12	'19														
28 " Makiki, *Jap.*,	1904	1906	T. Nagasaki,	Takie Okumura, *r.*	'09	'06	473	157	630	198	18	6	24	2	3	0	5	18	3	64
29 " Bishop Memorial,	1908	1895	Miss Lydia K. Aholo,	Robert E. Stone,		'18	179	132	311	61	54	1	55	2	6	0	8	4	0	0
30 " Kakaako, *Jap.*,	1910	1918	Haruzo Tsunoda,	[Yasaburo Sakai, *Lic.*]		'13	62	34	96	60	6	1	7	0	0	0	0	6	4	40
31 " Kalihi Union,	1913	1917	Mrs. A. H. Olney,	Albert S. Baker, *r.*	'04	'20	33	47	80	17	0	0	0	0	2	0	2	14	9	94
32 " Palama, *Jap.*,	1913						32	4	36	20	0	0	0	0	0	0	0	0	0	10
33 " 2d, *Chinese*,	1915	1918	Hu Wai Kee,	Tse Kei Yuen, *i.*	'14	'15	176	83	259	1	44	10	54	3	1	0	4	44	17	125
34 Honomu, *Japanese*,	1894	1901	Kitaro Ishii,	Shiro Sokabe, *r.*	'15	'04	70	24	94	27	18	3	21	3	2	5	10	18	4	24

* Serves more than one church. See summary for list.

SUNDAY SCHOOLS					GIFTS ON APPORTIONMENT (INCLUDING CONG'L WORLD MOVEMENT)												LOCAL FINANCES			
Superintendents	¶Members	Young People's Societies. Mem.	§Men's Organizations	CHURCH TREASURERS	A. B. C. F. M.	Woman's Foreign Bds.	Congl. Education Soc.	Congl. Church Bldg. Society	Congl. Home Miss. Soc.	Am. Miss. Association	Congl. S. S. Extension Soc.	Ministerial Relief	Totals	‡Woman's Home Federation	Special Congregational Contributions	Undenominational Gifts	Home Expenses	Salaries	Value Church Property	Pilgrim Memorial Fund
1	0	0	0		$0	$0	$0	$0	$0	$0	$0	$0	$0	$0	$0	$0	$0	$0	$300	$0
2 K. Maeda,	150	25	25		5	0	0	0	0	5	0	0	10	0	0	0	250	0	600	0
3	0	0	0	R. Muller,	10	0	0	0	0	10	0	0	20	0	0	0	512	0	1,500	0
4 Andres Sallador,	60	60	0	G. S. Ygloria,	2	0	0	0	0	0	0	0	2	0	50	0	360	300	2,000	0
5 Mrs. S. Kaholokula,	75	35	0		0	0	0	0	0	0	0	0	0	0	15	617	1,296	498	4,000	0
6 Mrs. W. Helela,	34	22	0		0	0	0	0	0	0	0	0	0	0	6	65	144	69	1,000	0
7 L. K. Kaalouahi,	75	34	0		0	0	0	0	0	0	0	0	0	0	48	0	408	480	3,000	0
8 Geo. E. Lake,	58	20	0	W. P. Haia,	20	0	0	0	0	10	0	20	50	0	0	0	0	2,000	10,000	0
9 Wm. Werner,	200	150	0		2	0	0	0	0	2	0	0	4	0	25	100	0	180	12,000	0
10 Mrs. M. Maliekai,	34	30	0		0	0	0	0	0	0	0	0	0	0	102	0	0	0	2,000	0
11	0	0	0		0	0	0	0	0	0	0	0	0	0	0	0	0	0	8,000	0
12	30	0	0		0	0	0	0	0	0	0	0	0	0	0	0	0	0	2,000	0
13 Isaac Kanakanui,	83	15	0		0	0	0	0	0	0	0	0	0	0	40	0	713	1,160	4,000	0
14 Benj. H. Brown, jr.,	176	102	0		0	0	0	0	0	0	0	0	0	0	100	158	5,530	945	20,000	0
15 F. A. Clowes,	230	50	0	Homer Ross,	0	0	0	0	0	0	0	0	0	0	3,700	250	8,000	3,000	60,000	0
16 Sadaichi Kagimoto,	12	25	0	Kiyoshi Ogawa,	0	0	0	0	0	0	0	0	0	0	0	0	1,642	1,020	11,700	0
17 A. B. Costa,	122	42	0	M. I. Cabral,	48	0	0	0	0	9	0	6	63	0	182	105	565	2,025	15,000	0
18 Miss G. James,	79	82	0	Ching Young,	0	0	0	0	0	0	0	0	0	0	0	0	300	1,080	8,000	0
19	50	20	0		0	0	0	0	0	0	0	0	0	0	60	0	1,340	490	3,000	0
20 David Kapaku,	8	9	0		0	0	0	0	0	0	0	0	0	0	20	0	0	348	1,500	0
21 Miss Ida Macdonald,	600	147	0	D. P. Kahaulelio,	0	0	0	0	0	0	0	0	0	0	200	50	0	1,800	70,000	0
22 Miss Kuualoha Akana,	203	79	0		135	0	0	0	0	61	0	0	196	0	284	796	13,919	1,290	54,300	0
23 Sam Kauka,	100	0	0		0	0	0	0	0	0	0	0	0	0	0	0	0	0	5,000	0
24 Y. T. Char,	354	37	0	Goo Kwan,	0	0	0	0	0	0	0	0	0	0	0	0	0	1,200	25,000	0
25 Edwin T. Sherman,	840	25	150	Stanley Livingston,	2,951	0	0	0	0	500	0	125	3,576	0	117,264	9,532	23,710	6,000	160,000	0
26 Wm. D. Westervelt,	210	70	40	A. A. Rodrigues,	7	0	0	0	0	6	0	0	13	0	318	183	965	1,800	23,000	0
27 T. Terasaki,	175	20	z20		0	0	0	0	0	0	0	0	0	0	0	0	3,788	300	15,000	0
28 Sakari Motoki,	572	37	x203		0	0	0	0	0	0	0	0	0	0	0	0	2,937	1,080	12,000	0
29 Robert E. Stone,	355	120	0	John Mengel,	0	0	0	0	0	0	0	0	0	0	0	255	6,000	0	50,000	0
30 Yasaburo Sakai,	161	15	20	Hiroji Onomoto,	3	0	0	0	0	4	0	2	9	0	63	24	270	900	3,000	0
31 Mrs. A. S. Baker,	193	8	z40	J. G. B. Cameron,	0	0	0	0	0	0	0	0	0	0	10	34	3,913	1,800	66,000	0
32	0	0	0		0	0	0	0	0	0	0	0	0	0	0	0	0	0	5,000	0
33 Mrs. E. MacKenzie,	275	60	x100	Lo Wai Tau,	0	0	0	0	0	1	0	0	1	0	10	919	2,039	1,500	75,000	0
34 Mrs. T. Susumago,	40	0	0	Kitaro Ishii,	0	0	0	0	0	0	0	0	0	0	0	0	1,115	996	2,000	0

§ (x Includes both Men and Boys. z Boys only.)

Churches: Cities or Towns	Org.	Erctd	Church Clerks	Pastors: Names	Ord.	Cld.	Members: Ma.	Fe.	To.	Ab.	Admitted: Conf.	Let.	To.	Removed: Dth.	Let.	Rev	To.	Bapt.: Ad.	Inf.	Fam.
35 Hookena, Pukaana,	1849	1849	Pilipo Haae,	* John Keala, *i.*	'04	'04	31	28	59	8	2	0	2	9	2	6	17	0	3	38
36 " Kaohe,	1887	1916		* John Keala, *r.*	'04	'18	7	4	11	1	0	0	0	0	0	0	0	0	0	9
37 Hoopuloa, Milolii,	1865	1865	D. W. Pohina,	* John Keala, *r.*	'04	'20	8	7	15	0	0	0	0	0	1	0	1	0	4	9
38 Huelo,	1853	1853	Jos. Puu,	* Joseph P. Inaina, *r.*	'88	'15	13	10	23	3	0	1	1	0	9	0	9	0	3	5
39 Kaanapali,	1880	1889	Wm. E. Saffrey,	* James Davis, *r.*[a]	'11	'20	14	7	21	10	6	0	6	1	0	0	1	0	0	8
40 Kahakuloa,	1878		HenryKauhaahaa,	* Ellis E. Pleasant, *r.*[b]	'07	'19	4	4	8	0	0	0	0	0	0	0	0	0	0	5
41 Kahului, Union,	1909	1907	Ahuna Waikoloa,	* Ellis E. Pleasant, *r.*[b]	'07	'20	19	20	39	13	0	2	2	0	2	0	2	0	0	41
42 Kailua, Mokuaikaua,	1825	1836	John Keawehawaii,	* Oliver Kamau, *i.*	'20	'20	18	11	29	3	2	1	3	2	0	0	2	0	3	10
43 " Kekaha,	1867	1897	J. H. Kiaha,	James Upchurch, *i.*	'07	'07	46	51	97	0	9	0	9	2	3	1	6	0	4	39
44 Kalaupapa,	1866	1915	Mitchell K. Makaena,	Daniel P. Mahihila, *r.*	'92	'18	30	25	55	3	6	0	6	16	1	0	17	2	1	20
45 Kamuela, South Kohala,	1832	1857	S. K. Kamaipelekane,	William M. Kalaiwaa, *i.*	'84	'16	23	37	60	2	2	0	2	2	1	2	5	0	6	40
46 Kaneohe,	1836	1913	Joseph Keoki,	James K. Lota, *i.*	'17	'17	20	31	51	11	0	11	11	1	3	0	4	0	1	20
47 Kapaa,	1879	1893	Jonah B. Cummings,	Isaiah K. Kaauwai, *i.*	'96	'96	18	27	45	0	9	2	11	0	2	9	11	0	5	19
48 Kapoho, Puula,	1865	1865	Sam Kaulupali,	* John Kama, *r.*	'10	'17	12	6	18	2	0	0	0	0	5	0	5	0	0	5
49 Kaunakakai,	1907	1909	David Kaai,	Isaac D. Iaea, *i.*	'03	'08	22	22	44	0	3	8	11	2	0	0	2	0	4	14
50 Kaupo,	1863	1853	L. Aaron Kanae,	* J. Paele Kalohelani, *i.*	'08	'19	19	18	37	0	5	0	5	0	0	0	0	1	1	9
51 Kealakekua, Lanakila,	1866	1866	Samuel H. Kelii,	* Stephen L. Desha, *r.*[c]	'85	'20	14	18	32	0	0	0	0	0	0	0	0	0	0	10
52 " Central Kona,	1905	1859	George W. Smith,	Daniel M. Weller, *r.*	'20	'20	37	31	68	14	0	5	5	1	4	0	5	0	0	125
53 Kealia, Koolau,	1865	1878	S. W. Mehcula,	Robert Puuki, *i.*	'77	'06	34	33	67	0	3	0	3	1	2	0	3	0	8	12
54 Keanae,	1866	1866	George Akiu,	* Joseph P. Inaina, *i.*	'88	'19	15	17	32	2	2	1	3	2	0	4	6	0	3	11
55 Keauhou, Helani,	1866	1866	Waimaka Kalaiwaa,	* Oliver Kamau, *i.*	'20	'20	23	16	39	9	1	6	7	0	2	2	4	0	3	18
56 Kihei,	1920	1920	George Kahi,	* John Solomon Poepoe, *r.*	'15	'20	14	13	27	0	7	1	8	0	0	0	0	0	4	3
57 Kilauea, Kauai, *Filipino,*	1915	1878	T. A. Samonte, jr.,				69	15	84	0	24	0	24	0	0	182	182	24	0	20
58 Kipahulu,	1857	1858	Iona Kaiwiaea,	* J. Paele Kalohelani, *r.*	'08	'19	5	5	10	0	0	0	0	0	0	0	0	0	0	3
59 Kohala, 1st,	1828	1855	John Naiaupuni,	* Theo. C. Williams, *r.*	'01	'20	107	128	235	71	0	0	0	0	0	0	0	0	0	50
60 " Union,	1879	1869	George Ross,	* Theo. C. Williams, *r.*	'01	'18	18	43	61	15	15	7	22	0	5	9	14	0	0	49
61 " *Chinese,*	1882	1882	U. Cho Ping,	[U. Cho Ping, *Lic.*]		'11	26	32	58	9	2	0	2	1	1	0	2	2	4	43
62 " *Japanese,*	1896	1896	Jentaro Takaki,	Tomiya Ohho, *r.*	'09	'16	39	11	50	11	2	1	3	1	0	0	1	2	0	14
63 Koloa, 1st,	1835	1859	Henry Blake,	* Solomon K. Kaulili, *i.*	'97	'14	21	25	46	11	1	0	1	1	2	1	4	0	1	34
64 " *Japanese,*	1912	1909	S. Shimabukuro,	[Takeo Kuboki, *Lic.*]		'14	22	16	38	5	0	0	0	0	0	13	13	0	0	10
65 Kukuihaele, West Hamakua,	1865	1859	S. M. Kaaekuahiwi,	Lyons K. Kakani, *i.*	'99	'13	26	23	49	6	0	6	6	3	0	0	3	0	4	24
66 Lahaina, Wainee,	1823	1897	J. M. Kalepa,	* James Davis, *i.*	'11	'19	29	42	71	23	2	0	2	2	6	6	14	0	2	40
67 Lanai,	1903	1903	Charles Gay,				7	9	16	0	0	0	0	0	0	0	0	0	0	8
68 Laupahoehoe,	1823		William Lacha,	* C. M. Kamakawiwoole, *r.*[d]	'88	'16	25	27	52	3	7	4	11	1	0	2	3	0	5	17
69 Lihue, 1st,	1850	1856	J. H. K. Kaiwi,	Charles Keahi, *i.*	'19	'19	35	40	75	0	0	0	0	2	10	0	12	0	7	40
70 " Union,	1896	1898	Lyle A. Dickey,	* Ralph Waldo Bayless, *r.*	'12	'20	24	24	48	0	2	1	3	2	5	0	7	0	9	65
71 " *Japanese,*	1906	1916	Kakichi Okamoto,	[Kakichi Okamoto, *Lic.*]		'11	95	50	145	0	32	7	39	3	0	0	3	32	18	30
72 Makena, Honuaula,	1832	1832	Ulualoha Keliiaa,	* John Solomon Poepoe, *r.*	'15	'15	11	15	26	0	0	0	0	0	0	13	13	0	5	9
73 Nahiku,	1837	1867	D. K. Kahookele,	S. K. Kaailua, *r.*[c]	'98	'19	5	4	9	3	1	0	1	0	2	0	2	2	2	2
74 Napoopoo, Kealakekua,	1825	1852	Chas. K. Au,	* Stephen L. Desha, *r.*[c]	'85	'20	42	39	81	20	3	0	3	11	0	24	35	0	1	37

[a] Lahaina. [b] Wailuku. [c] Hilo. [d] Honokaa. [e] Keanea. * Serves more than one church. See summary for list.

SUNDAY SCHOOLS		Y.P. S. Mem.	§ Mens Org.	CHURCH TREASURERS	GIFTS ON APPORTIONMENT (INCLUDING CONG'L WORLD MOVEMENT)										Special Cong'l Contbs	Unde-nom'l Gifts	LOCAL FINANCES			Pilgrim Mem'l Fund
Superintendents	¶ Mem.				A.B.C. F.M.	W. F.Bds.	C.E. S.	C.C.B. S.	C.H. M.S.	A.M. A.	C.S.S. E.S.	Min. Relief	Totals	‡W. H.Fed.			Home Exp.	Salaries	Value Ch. Property	
35 S. Lazaro,	130	9	0		$5	$0	$0	$0	$0	$5	$0	$0	$10	$0	$30	$0	$513	$330	$5,000	$0
36 E. K. Iona,	20	0	0		0	0	0	0	0	0	0	0	0	0	0	0	0	0	1,000	0
37 Abraham Pohina,	12	0	0		0	0	0	0	0	0	0	0	0	0	0	0	0	19	800	0
38 Jos. Puu,	32	20	0		3	0	0	0	0	2	0	0	5	0	20	0	1,060	340	1,800	0
39 J. K. Hihio,	23	23	0		2	0	0	0	0	0	0	0	2	0	5	50	92	37	1,000	0
40 Henry Kauhaahaa,	33	0	0		0	0	0	0	0	0	0	0	0	0	0	0	0	0	600	0
41 Ellis E. Pleasant,	107	20	0	E. H. Parker,	0	0	0	0	0	1	0	4	5	0	0	0	1,617	1,725	18,500	0
42 John Hills,	44	0	0		0	0	0	0	0	7	0	0	7	0	38	0	311	713	5,000	0
43 Wm. Keanaaina,	60	17	0		0	0	0	0	0	0	0	0	0	0	45	53	270	726	2,500	0
44 John K. Kainuwai,	60	19	0		0	0	0	0	0	0	0	0	0	0	60	20	182	600	4,800	0
45 Sam Kamaipelekane,	90	30	0		0	0	0	0	0	0	0	0	0	0	0	0	500	360	5,000	0
46 Mrs. Polly Henry,	50	25	0		10	0	0	0	0	1	0	0	11	0	0	0	0	420	7,000	0
47 J. Mahiai Kaneakua,	92	70	0		0	0	0	0	0	0	0	0	0	0	10	0	0	855	3,000	0
48 Sam Kaulupali,	19	0	0		1	0	0	0	0	0	0	0	1	0	0	0	0	0	2,500	0
49 Henry H. Peelua,	30	30	0		3	0	0	0	0	3	0	0	6	0	20	0	560	360	2,000	0
50 L. Aaron Kanae,	42	25	0		1	0	0	0	0	1	0	1	3	0	5	10	60	330	1,000	0
51 Sam'l H. Kelii,	32	0	0	Samson Kuhia,	0	0	0	0	0	0	0	0	0	0	0	0	0	0	1,500	0
52 Mrs. D. M. Weller,	56	10	0	D. M. Weller,	0	0	0	0	0	0	0	0	0	0	101	0	116	2,200	5,000	0
53 James Werner,	85	37	0		0	0	0	0	0	8	0	0	8	0	0	250	420	210	2,000	0
54 Mrs. A Napihaa,	45	25	0		0	0	0	0	0	1	0	0	1	0	0	0	1,020	408	3,000	0
55 Mrs. G. Kahalioumi,	44	45	0		5	0	0	0	0	0	0	0	5	0	15	0	65	0	4,500	0
56 E. N. Pake,	15	11	0		0	0	0	0	0	0	0	0	0	0	10	0	0	0	2,250	0
57 Rufino Guzon,	100	0	0	T. A. Samonte, jr.,	1	0	0	0	0	1	0	0	2	0	0	0	69	720	2,000	0
58	0	0	0		0	0	0	0	0	0	0	0	0	0	0	0	0	0	1,500	0
59	125	0	0	J. K. Lawelawe,	1	0	0	0	0	1	0	0	2	0	0	0	0	0	7,000	0
60 Mrs. Geo. R oss,	12	20	0	Mrs. B. D. Bond,	8	0	0	0	0	11	14	5	38	0	250	0	2,835	2,400	5,000	0
61 Mrs. U. Cho Ping,	80	30	0	U. Cho Ping,	2	0	0	0	0	2	0	0	4	0	0	93	2,902	1,200	6,000	0
62 Miss M.S.Shimokawa,	97	0	16	Masao Matsumori,	4	0	0	0	0	12	0	4	20	0	0	0	394	912	5,600	0
63 Mrs. Henry Blake,	135	24	0		0	0	0	0	0	0	0	0	0	0	10	0	536	290	5,000	0
64 T. Kuboki,	0	0	0	M. Sueoka,	9	0	0	0	0	0	0	0	9	0	59	35	224	900	1,200	0
65 S. M. Kaackuahiwi,	50	18	0		0	0	0	0	0	0	0	0	0	0	8	3	0	540	2,000	0
66 Jas. A. Meheula,	90	30	0		0	0	0	0	0	0	0	0	0	0	10	21	491	900	20,000	0
67 Charles Gay,	25	10	0		0	0	0	0	0	0	0	0	0	0	0	0	0	0	2,000	0
68 Jeremiah Maluo,	70	20	0		8	0	0	0	0	7	0	0	15	0	50	95	279	0	2,500	0
69 Lyle A. Dickey,	110	89	0		224	0	0	0	0	0	0	0	224	0	0	0	0	960	3,000	0
70 Jay O. Warner,	60	0	0	Wm. N. Stewart,	5	0	0	0	0	0	0	0	5	0	71	154	1,358	2,400	18,000	0
71 John M. Lydgate,	230	0	0	H. Yukimura,	0	0	0	0	0	0	0	0	0	0	0	0	1,366	840	10,000	0
72 Ulualoha Keliiaa,	16	9	0		0	0	0	0	0	0	0	0	0	0	10	0	160	0	5,000	0
73 Mrs. Martin,	18	18	0		1	0	0	0	0	1	0	0	2	0	8	15	78	60	2,500	0
74 Miss Ella H. Paris,	97	0	0		0	0	0	0	0	0	0	0	0	0	69	45	319	20	3,500	0

Churches: Cities or Towns	Org.	Erctd	Church Clerks	Pastors: Names	Ord.	Cld.	Members: Ma.	Fe.	To.	Ab.	Admitted: Conf.	Let.	To.	Removed: Dth.	Let.	Rev	To.	Bapt.: Ad.	Inf.	Fam.
75 Olaa, 1st,	1835	1909	William Hawelu,	* John Kama, *r.* **Pahoa**	'10	'18	12	10	22	0	0	12	12	2	0	0	2	0	0	7
76 " *Japanese,*	1912	1909	Tokio Funaki,	[Chikatada Sagawa, *Lic.*]		'19	20	30	50	5	12	0	12	0	5	0	5	12	21	10
77 Onomea,	1865	1897	Mrs. A. Punohu,	* Daniel Lonoehu, *r* [a]	'00	'16	6	5	11	0	1	0	1	2	4	0	6	0	0	7
78 Pahala, Kapaliuka,	1842	1879	Mrs. E. K. Wilson,	*Job N. Kamoku, *i.* [b]	'76	'09	11	18	29	5	4	2	6	4	0	0	4	4	0	12
79 Pahoa, Kalapana,	1865	1892	Charles Kaina,	* John Kama, *i.*	'10	'09	28	30	58	7	7	0	7	0	5	0	5	1	12	16
80 " Opihikao,	1865		M. Maiola,	* John Kama, *r.*	'10	'15	19	18	37	7	2	0	2	1	4	1	6	0	2	13
81 Paia, Makawao Union,	1870	1917	David C. Lindsay,	Austin Craig Bowdish, *r.*	'01	'12	43	117	160	64	23	4	27	1	0	22	23	7	5	90
82 " *Hawaiian,*	1881	1881	Mrs. Daisy Kalaaupa,	Moses M. Kahiapo, *i.* [c]	'18	'18	40	47	87	0	19	0	19	2	4	0	6	6	18	41
83 " *Japanese,*	1897	1916	Shigeru Nagamori,	Shigeru Nagamori, *r.*	'15	'20	31	5	36	8	3	0	3	0	1	2	3	3	0	23
84 Papaikou, *Japanese,*	1897	1917	Heima Nagamine,	[Shohei Mamiya, *Lic.*]		'20	35	9	44	10	0	1	1	1	0	0	1	0	0	6
85 Pearl City, Ewa. *Hawaiian,*	1834	1906	Noah N. Mahi,	* William Kamau, *i.*	'87	'14	42	53	95	0	6	0	6	1	1	0	2	3	6	14
86 Pukoo, Kaluaaha,	1833	1832	Dibble K. Ilae,	Joseph Welch,	'21	'20	26	34	60	10	5	4	9	4	0	0	4	1	5	16
87 Puunene, *Japanese,*	1900	1913		K. Clifford Kondo, *r.*	'19	'19	35	10	45	20	0	0	0	0	1	0	1	0	0	20
88 " *Hawaiian,*	1909	1909	Thos. K. Kekua,	* L. B. Kaumeheiwa, *i.* [d]	'03	'10	8	11	19	3	3	3	6	1	2	0	3	2	2	9
89 " *Filipino,*	1919	1919	Emeterio A. Centeno,	Pedro F. Royola, *r.*	'14	'16	45	8	53	24	16	4	20	1	1	0	2	5	5	5
90 Waiakoa, Keokea, *Haw.,*			Sam Anuhu,	J. Kalima Kahoopii, *r.*	'08	'19	8	5	13	1	0	0	0	0	2	0	2	0	2	9
91 Waiakoa, Kula, *Chinese,*	1900	1882	Yee Tien Kui,	* Yee Tien Kui, *r.*	'13	'14	6	9	15	0	0	0	0	0	0	0	0	0	0	8
92 Waialua, Haleiwa,	1837		Jonathan Aiau,	Solomon K. Oili, *i.*	'89	'18	48	57	105	0	2	0	2	0	7	0	7	2	20	105
93 " *Japanese,*	1901	1904	K. Sada,	Junkyo Fukuda, *r.*	'16	'20	56	19	75	42	0	0	0	0	0	0	0	0	0	20
94 Waianae, 1st,	1844	1915	Henry K. Kapela,				23	25	48	9	1	0	1	4	1	11	16	0	2	9
95 " Makua,	1919		J. K. Helenihi,	* William Kamau, *r.*	'87	'19	22	15	37	0	3	1	4	0	0	0	0	1	3	8
96 Waihee,	1844	1866	R. J. K. Nawahine,	* Ellis E. Pleasant, *r.*	'07	'19	10	9	19	4	0	0	0	1	0	0	1	0	1	16
97 Waikane,	1846	1864	E. K. Haleakala,	* James K. Paele, *r.*	'08	'19	22	20	42	8	4	0	4	2	5	1	8	0	5	14
98 Waikapu,	1838	1866	Kaleikini Ah Nee,	*Lincoln B. Kaumeheiwa, *i,*	'03	'09	13	14	27	6	8	1	9	0	3	4	7	4	5	9
99 Wailuku, Kaahumanu,	1838		Moses P. Waiwaiole,	* Willis Clyde Crider, *r.*	'07	'20	12	20	32	2	8	4	12	1	2	2	5	2	4	17
100 " Union,	1867	1911	Wm. A. McKay,	* Willis Clyde Crider, *r.*	'07	'19	45	58	103	37	0	6	6	0	3	0	3	0	3	46
101 " *Chinese,*	1888	1901	Yee Tien Kui,	* Yee Tien Kui, *r.*	'13	'08	23	19	42	4	1	0	1	0	0	2	2	1	4	15
102 " *Japanese,*	1896	1908	Saito Ikuma,	Kirinshi Shiraishi, *r.*	'12	'18	30	28	58	2	0	1	1	2	0	0	2	0	0	6
103 Waimea, 1st,	1825	1871	I. K. Kapuniai,	* Solomon K. Kaulili, *r.*	'97	'18	45	56	101	7	3	0	3	9	10	0	19	0	8	50
104 " *Chinese,*	1906		F. Ah Kim,	Chong How Fo, *r.*	'04	'14	41	13	54	25	2	0	2	0	0	0	0	0	0	8
105 " *Japanese,*	1912	1912	Y. Taniguchi,	Samuel Nagata, *r.*	'18	'18	57	21	78	36	4	4	8	0	4	0	4	4	4	20
106 Waiohinu,	1842	1876	Kainoa Kawelu,	* Job N. Kamoku, *i.*	'76	'07	23	25	48	17	0	2	2	0	1	0	1	0	1	29
Membership of dropped churches,																34	34			

[a] Laupahoehoe. [b] Waiohinu. [c] Pauwela. [d] Wailuku. * Serves more than one church. See summary for list.

NAME OF STATE ORGANIZATION: HAWAIIAN EVANGELICAL ASSOCIATION.
NAMES OF CHURCHES DROPPED: (2), Pelekunu; Wailau.
CHURCHES: Pastors installed, 35; pastors recognized, 55; licentiates, 9; supplies, 1; vacant, 6. Total, 106.
MINISTERS: Pastors installed, 30; pastors recognized, 36. Total, 66. Without charge, 23. Total, 89.
MEMBERSHIP: No. of men, 5,504; No. of women, 4,969. Total, 10,473. Absent, 1,920.

Additions, — on confession, 739; by letter, 672. Total, 1,411. *Removals,* — death, 187; letter, 201; revision, 442. Total, 830.
BAPTISMS: Adults, 322; infants, 618
FAMILIES: 4,337.
SUNDAY SCHOOLS: Members, 10,115. Independent Mission Schools: 5; members, 165. Total, 10,280.
YOUNG PEOPLE'S ORGANIZATIONS: Societies, 71; members, 2,456.

Sunday Schools					Gifts on Apportionment (Including Cong'l World Movement)										Special Cong'l Contbs	Undenom'l Gifts	Local Finances			Pilgrim Mem'l Fund
Superintendents	¶ Mem.	Y.P. S. Mem.	§ Mens Org.	Church Treasurers	A.B.C. F.M.	W. F. Bds.	C.E. S.	C.C.B. S.	C.H. M.S.	A.M. A.	C.S.S. E.S.	Min. Relief	Totals	‡W. H.Fed.			Home Exp.	Salaries	Value Ch. Property	
75 Wm. Hawelu,	19	0	0		$1	$0	$0	$0	$0	$0	$0	$0	$1	$0	$0	$0	$0	$0	$1,800	$0
76 Chikatada Sagawa,	30	0	z15	H. Saito,	0	0	0	0	0	0	0	0	0	0	0	0	1,200	300	1,000	0
77 John Waihee,	5	0	0		0	0	0	0	0	0	0	0	0	0	0	0	62	32	400	0
78 Henry Kapea,	20	12	0		6	0	0	0	0	0	0	0	6	0	3	0	541	81	1,800	0
79 J. L. Ahia,	56	32	0		2	0	0	0	0	2	0	0	4	0	4	69	390	406	3,780	0
80 John Paele,	31	0	0		0	0	0	0	0	0	0	0	0	0	0	0	0	0	1,100	0
81 Duncan B. Murdock,	205	18	0	David C. Lindsay,	51	0	0	0	0	50	0	0	101	0	0	1,136	4,049	3,000	101,000	0
82 Daisy Kalaaupa,	113	69	0		3	0	0	0	0	3	0	0	6	0	0	175	360	540	4,500	0
83 Mrs. A. C. Bowdish,	120	0	0	Rinji Njiye,	0	0	0	0	0	0	0	0	0	0	0	0	240	960	6,500	0
84 Eita Nakamura,	64	0	0	S. Tanaka,	0	0	0	0	0	0	0	0	0	0	0	0	0	900	3,100	0
85 James Kapepa,	36	20	0		0	0	0	0	0	0	0	0	0	0	32	30	1,596	940	3,000	0
86 Dibble K. Ilae,	64	25	0		0	0	0	0	0	0	0	0	0	0	0	40	126	110	10,000	0
87 Mrs. K. C. Kondo,	191	0	0	Masayoshi Kihaia,	0	0	0	0	0	0	0	0	0	0	0	0	0	720	1,500	0
88 Mrs. Alice Wong,	42	19	0		0	0	0	0	0	0	0	0	0	0	10	20	450	300	2,000	0
89 Simplicio Rita,	35	20	0	Aurelio Senador,	7	0	0	0	0	5	0	1	13	0	0	0	71	1,200	350	0
90 Sam Anuhu,	12	12	0		0	0	0	0	0	0	0	0	0	0	0	0	0	0	150	0
91	0	0	0		0	0	0	0	0	0	0	0	0	0	0	0	0	0	2,600	0
92 Oscar P. Cox,	256	38	0		6	0	0	0	0	1	0	0	7	0	0	0	945	420	10,000	0
93 Junkyo Fukuda,	141	0	0		0	0	0	0	0	1	0	0	1	0	0	0	0	480	1,000	0
94 Henry K. Kapela,	48	23	0		4	0	0	0	0	2	0	0	6	0	0	0	300	0	20,000	0
95 Peter Andrews,	42	0	0		1	0	0	0	0	1	0	0	2	0	6	0	50	20	1,000	0
96 R. J. K. Nawahine,	19	19	0	J. K. Kanui,	0	0	0	0	0	0	0	0	0	0	31	0	0	0	4,500	0
97 Mrs. A. Kamaka,	25	7	0		0	0	0	0	0	0	0	0	0	0	11	0	342	120	7,000	0
98 Joseph Cockett,	45	10	0		0	0	0	0	0	0	0	0	0	0	12	20	300	160	3,000	0
99 Moses P. Waiwaiole,	32	21	0		0	0	0	0	0	0	0	0	0	0	20	27	487	460	15,000	0
100 Willis C. Crider,	50	0	0	W. F. Crockett,	0	0	0	0	0	0	0	0	0	0	0	19	2,955	2,400	40,000	0
101 Yee Tien Kui,	34	0	0	A. K. Ting,	12	0	0	0	0	0	0	0	12	0	0	0	0	1,500	6,400	0
102 K. Shiraishi,	114	16	21		0	0	0	0	0	0	0	0	0	0	0	35	948	1,020	6,000	0
103 I. K. Kapuniai,	85	60	0	Frank Akana,	11	0	0	0	0	0	0	0	11	0	11	104	1,762	285	12,000	0
104 Miss Rose M. Ako,	69	0	0	C. How Fo,	0	0	0	0	0	0	0	0	0	0	0	18	90	375	3,520	0
105 Samuel Nagata,	82	12	8	R. Kanzaki,	2	0	0	0	0	2	0	2	6	0	0	10	1,385	960	2,000	0
106 Miss Lily Auld,	40	0	0		1	0	0	0	0	2	0	0	3	0	21	0	1,086	144	2,400	0
Undesignated gifts,	0	0	0		93	0	0	0	0	12	0	11	116	0	0	0				15

§ (z Boys only.)

Men's Organizations: Societies, 12; members, 658.

Contributions: American Board (Churches, 42), $3,676; American Missionary Association (38), $753; Sunday School Extension Society (1), $14; Ministerial Relief (11), $181. Total (49), $4,624. Special Congregational Benevolences (52), $123,562; Undenominational Gifts (40), $15,635; Pilgrim Memorial Fund, $15. Grand total (81), $143,836.

Home Expenses: No. of churches reporting, 73; amount, $117,248.

Value of Church Property: No. of churches reporting, 106; amount, $1,194,850.

Invested Funds: No. of churches reporting, 17; amount, $78,609.

Debts: No. of churches reporting, 5; amount, $7,845.

Salaries: No. of churches reporting, 80; amount, $71,869. No. Pastoral units, 68. Average received by Pastors, $1,057.

Increase: Members, 581; Sunday School Members, 707; Young People's Societies, members, 139; Other Congregational Gifts, $98,137; Undenominational Gifts, $9,366. Total Benevolence, $105,982. Home Expense, $45,589; Value of Property, $59,290.

Decrease: Churches, 2; Gifts to National Societies, $1,521; Amount of Debt, $1,263.

Yoked Churches: Churches, Nos. 1-70; 6-77; 14-51-74; 19-68; 35-36-37; 38-54; 39-66; 40-41-96; 42-55; 48-75-79-80; 50-58; 56-72; 59-60; 63-103; 78-106; 85-95 88-98; 91-101; 99-100.

IDAHO.

CONFERENCE OF CONGREGATIONAL CHURCHES AND MINISTERS. Organized 1894. OFFICERS: Rev. Chas. H. Cleaves, Pocatello, moderator; Rev. A. J. Sullens, Box 905 Portland, Ore., superintendent; Rev. J. E. Ingham, 1712 Washington St., Boise, asst. superintendent, registrar and treasurer. SESSION OF 1921: Boise, Wright Church, Oct. 18–20.

CHURCHES			CHURCH CLERKS	PASTORS			MEMBERS				ADMITTED			REMOVED				BAPT.		FAM.
Cities or Towns	Org.	Erctd		Names	Ord.	Cld.	Ma.	Fe.	To.	Ab.	Conf.	Let.	To.	Dth.	Let.	Rev	To.	Ad.	Inf.	
1 Aberdeen	1913	1914					‖5	5	10	10										
2 American Falls, 1st,	1910	1912	Andreas Becker, **R.R. 1,**				10	12	22	0	2	0	2	0	0	0	0	0	3	10
3 " Zion,	1913	1919					‖4	4	8											
4 " Zoar,	1916	1916	Henry Schlenker,				9	8	17	2	0	2	2	0	0	0	0	0	0	0
5 Arbon, Highlands,	1913	1913	Mrs. Nannie Nunneley,				2	2	4	0	0	0	0	0	0	0	0	0	0	2
6 Avon,	1914	1915	Mrs. Mary F. Hall, **R.R.1,**				8	9	17	3	0	1	1	0	0	0	0	0	0	18
7 Boise, 1st,	1891	1912	Mrs. F. W. Manville,[a]	Frederick V. Fisher,[d]	'90	'20	125	208	333	39	24	32	56	6	18	18	42	3	0	275
8 " Wright,	1908	1915	Mrs. Sam Bolinger, **R.R.4,**	* Lloyd G. Knight, **R.R.4,**	'13	'19	38	47	85	17	3	7	10	0	3	0	3	1	4	120
9 Bruneau,	1909	1919	Mrs. Chas. Pascoe,	John E. Sears,	'10	'19	13	18	31	6	1	0	1	0	0	0	0	0	0	30
10 Caldwell, Pilgrim,	1913		Rev. B. W. Rice, **R.R. 1,**				2	1	3	0	0	0	0	0	0	0	0	0	0	2
11 Challis,	1892	1916	Mrs. Kate Cameron,	John Lewis Jones,	'95	'19	7	43	50	8	0	0	0	2	3	3	8	0	14	125
12 Council,	1901	1903	Mrs. Lena Dillon,	Emil L. Iverson,	'03	'18	27	49	76	8	16	11	27	0	7	15	22	0	0	65
13 Deary, Union,	1909	1909	Frank D. Curtis,				11	20	31	3	0	0	0	0	0	0	0	0	0	0
14 Fargo, Community, **Wilder,**	1918		H. G. Whitney,[b]	Phillip Koenig, **Boise, R.R.1,**	'06	'20	16	31	47	12	7	0	7	0	0	0	0	9	2	50
15 Ferdinand, Community,	1918	1904	Mrs. K. M. Bibb,	Leander J. Aldrich,[e]	'85	'18	6	26	32	11	1	0	1	1	0	0	1	3	0	27
16 Genesee, Federated,	1889	1890	Miss Lizzie Bolion,	James N. Pendleton,	'18	'20	31	48	79	0	0	4	4	0	0	0	0	0	0	50
17 Grand View,	1908		Mrs. V. B. McKeith,	Chas. W. Smith,	'99	'19	30	59	89	10	29	14	43	0	2	1	3	8	1	109
18 Hope,	1891		H. A. van Schravendyk,				9	21	30	6	0	0	0	1	2	0	3	0	0	0
19 Indian Valley,	1897	1898	Mrs. Fred Anderson,				12	22	34	4	0	0	0	2	0	24	26	0	0	12
20 Kellogg,	1902	1905	Arthur T. Combs,	Chas. D. Yates,	'16	'19	85	140	225	75	30	12	42	1	4	0	5	2	9	155
21 Kimama, Salem,	1913	1915		* Henry Hoersch, **Yale,**	'09	'18	‖8	7	15	15										
22 " Zoar, **Paul,**	1915	1918	John Knopp,	* Henry Hoersch, **Yale,**	'09	'18	13	14	27	0	0	1	1	0	0	0	0	0	6	12
23 " Friedens,	1917	1918		* Henry Hoersch, **Yale,**	'09	'18	‖7	6	13	9										
24 Kootenai,	1910	1914					11	12	23	9	0	0	0	0	0	0	0	0	0	0
25 Lewiston, Pilgrim,	1904	1907	Mrs. Roy A. Gage,	* W. R. Parr,	'98	'21	31	60	91	23	3	13	16	2	3	0	5	1	4	60
26 " Orchards,	1910	1911	Mrs. C. S. Jacobs,	* W. R. Parr,	'98	'21	34	36	70	0	7	0	7	0	7	0	7	0	8	180
27 McCall,	1912	1916	Mrs. James Torrance,				2	8	10	3	0	2	2	0	0	0	0	0	0	25
28 Meadows,	1906	1913					‖1	5	6	4										
29 Melba,	1920		W. H. Lane,				14	26	40	10	0	0	0	0	0	0	0	0	0	0
30 Meridian, Fairview,	1913	1913	Mrs. Lorena Hudson,[c]	B. W. Rice, **Caldwell, R.R.1,**	'05	'19	28	33	61	6	8	0	8	0	0	0	0	8	0	40
31 Mountain Home,	1892	1903	Miss Emma Blunk,	Chas. E. Mason,	'85	'97	51	99	150	41	3	3	6	1	1	16	18	1	5	104
32 Mullan,	1901	1902	C. D. Miller,				8	24	32	12	11	3	14	0	4	0	4	4	4	75
33 New Plymouth, Plymouth,	1901	1902	W. S. Hinchliff,	* Claton S. Rice,	'08	'19	46	79	125	0	6	8	14	2	5	0	7	1	3	43
34 " Valley View,	1913		Mrs. J. A. Gwin,	* Claton S. Rice,	'08	'19	20	36	56	13	0	6	6	1	1	0	2	0	2	20
35 Pearl,	1902	1903		* Lloyd G. Knight,[aa]	'13	'20	2	8	10	0	0	0	0	0	0	0	0	0	0	15
36 Plummer,	1910	1911	Mrs. Ida McMillen,	* Frank A. Bown,	'97	'17	21	38	59	0	26	2	28	0	4	0	4	23	0	68

[a] 1124 Fort St. [b] Huston, R.R. 2. [c] R.R. 1. [d] 1816 State St. [e] Kennewick, Wash. [aa] Boise, R.R. 4.

‖ Inserted by registrar from former figures. * Serves more than one church. See summary for list.

SUNDAY SCHOOLS					GIFTS ON APPORTIONMENT (INCLUDING CONG'L WORLD MOVEMENT)												LOCAL FINANCES			
Superintendents	¶Members	Young People's Societies. Mem.	§Men's Organizations	CHURCH TREASURERS	A. B. C. F. M.	Woman's Foreign Bds.	Congl. Education Soc.	Congl. Church Bldg. Society	Congl. Home Miss. Soc.	Am. Miss. Association	Congl. S. S. Extension Soc.	Ministerial Relief	Totals	‡Woman's Home Federation	Special Congregational Contributions	Undenominational Gifts	Home Expenses	Salaries	Value Church Property	Pilgrim Memorial Fund
1					$0	$0	$0	$0	$0	$0	$0	$0	$0	$0	$0	$0	$	$	$	$0
2 Aug. Becker,	27	15	0	Andreas Becker,	1	0	1	1	1	1	1	1	7	0	0	20	350	†1,200	1,000	0
3					0	0	0	0	0	0	0	0	0	0	0	0				0
4 Gotleib Ruff,	25	0	0	Henry Schlenker,	8	2	1	2	10	2	2	2	29	0	6	0	0	0	*7,500	0
5					0	0	0	0	0	0	0	0	0	0	0	0	0	0	1,000	0
6 Mrs. Catharine Guion,	15	0	0	Alice R. Hall,	0	0	0	0	0	0	0	0	0	0	6	0	10	0	1,500	0
7 A. L. Freehafer, e	351	50	x95	Alva Bush,	127	79	31	50	106	91	22	16	522	59	344	2	0	3,600	40,000	227
8 A. J. Smith,	170	19	z20	Mrs. Tom Latimore,	23	25	9	19	34	30	3	6	149	0	26	91	997	†1,200	7,000	16
9 Mrs. J. E. Sears,	69	6	0	Mrs. Chas. Pascoe,	28	27	13	28	34	32	10	8	180	6	51	47	1,112	†1,400	*6,000	81
10	0	0	0		2	2	1	2	2	2	0	1	12	0	21	0	0	0	0	0
11 Dr. R. W. Phelps, e	175	105	z14	Nelson Hovey,	42	24	4	7	20	20	3	2	122	12	8	60	1,200	†1,200	*4,700	112
12 Miss Matilda Moser, c	163	16	z24	Miss Matilda Moser,	31	23	10	19	32	25	2	6	148	0	21	26	1,125	†1,200	*5,500	45
13 W. J. Davis, c	70	0	0	F. D. Curtis,	1	1	1	6	1	2	0	0	12	0	2	0	2,600	400	*4,297	0
14 Mrs. E. C. Look,	110	40	0	Mrs. Fred Smith,	2	3	1	3	3	3	1	1	17	0	27	6	479	†1,200	300	0
15 Mrs. H. G. Sasse, e	92	23	0	J. N. Canfield,	5	3	2	4	19	5	4	1	43	2	81	173	742	†1,200	1,450	10
16 J. M. Tedford, c	194	0	z26	Geo. Bolien,	0	0	0	0	0	0	0	0	0	0	25	320	1,600	2,000	*1,300	48
17 Mrs. C. W. Smith, e	175	0	0	Mrs. W. J. Erenbeck,	10	16	3	5	10	6	1	1	52	0	2	24	2,285	†1,200	*3,500	20
18	53	0	0		0	0	1	0	0	0	0	0	1	0	0	0	0	0	700	9
19 Mrs. J. T. Leichliter,	35	0	0	Mrs. Fred Anderson,	1	1	0	1	2	1	2	1	9	0	0	0	135	0	1,500	0
20 Mrs. Merle Thornhill, e	346	45	z60	R. S. Handy,	37	19	6	11	70	15	6	4	168	19	0	136	3,022	1,500	*9,000	110
21					5	3	1	2	4	3	1	1	20	0	0	0				0
22 Alex. P. Koch,	54	0	0	John Knopp,	8	7	3	6	9	8	2	3	46	0	13	0	0	200	143	0
23					1	0	0	1	1	1	1	0	5	0	0	0				0
24	0	0	0		1	1	1	2	2	2	0	0	9	0	3	0	0	0	2,500	16
25 A. Bjork, e	140	20	0	Chas. Freed,	12	21	7	19	25	21	6	6	117	15	36	1	1,276	900	9,000	109
26 C. S. Jacobs, e	152	35	z24	H. H. D. Rowell,	31	42	6	11	41	16	3	3	153	5	215	1	0	600	*6,700	63
27 Mrs. Effie Prey, c	115	0	0	Mrs. James Darkwood,	6	6	3	6	7	8	1	2	39	0	55	1	508	750	3,000	0
28					0	0	0	0	0	0	0	0	0	0	0				‖4,000	30
29	0	0	0		0	0	0	0	0	0	0	0	0	0	2	0	0	0	0	0
30 Rodney Oliver, c	117	20	0	J. H. Wolf,	28	21	9	18	29	24	4	5	138	0	21	1	520	†1,000	2,000	0
31 L. A. Lowry, e	244	22	z15	B. J. Bjornson,	59	42	19	35	93	48	16	12	324	20	239	86	1,930	1,250	15,000	182
32 C. D. Miller,	110	0	0	Mrs. T. D. Anno,	11	15	6	11	38	15	16	4	116	8	115	6	428	1,200	2,000	17
33 N. R. Shaw,	150	40	x40	H. H. Hamilton,	48	31	25	18	30	34	5	6	197	0	21	106	2,200	1,200	*35,000	0
34 A. F. Stonebreaker,	45	0	0		10	3	2	9	25	4	3	2	58	0	0	15	490	0	0	0
35					0	0	0	0	0	0	0	0	0	0	0	0	0	0	600	0
36 Mrs. F. A. Bown,	125	26	0	H. R. McCarty,	7	5	2	3	14	7	1	1	40	4	2	15	1,000	†1,200	* *4,000	0

¶ (c Includes Cradle Roll. e Both Home Department and Cradle Roll.) ‖ Inserted by registrar from former figures.
§ (x Includes both Men and Boys. z Boys only.) ‡ These amounts included in totals of Homeland Societies. † Salary includes Missionary Aid. * Church has a Parsonage.

Churches			Church Clerks	Pastors			Members				Admitted			Removed				Bapt.		Fam.
Cities or Towns	Org.	Erctd		Names	Ord.	Cld.	Ma.	Fe.	To.	Ab.	Conf.	Let.	To.	Dth.	Let.	Rev	To.	Ad.	Inf.	
37 Pocatello,	1888	1904	Mrs. H. R. Bucks,	Chas. H. Cleaves,	'07	'17	88	169	257	59	16	15	31	0	9	0	9	8	5	175
38 Priest River,	1901	1902	Mrs. G. G. Blair,	Howard C. Lynch,	'19	'21	18	31	49	19	0	0	0	0	0	3	3	0	0	0
39 Rockland,	1911	1913	Miss Edith Alvord,	* Joseph Cowman,	'19	'17	8	22	30	10	0	0	0	0	1	0	1	0	0	10
40 Roy,	1919	1911	Mrs. Jasper O'Hara,	* Joseph Cowman,[b]	'19	'19	8	16	24	0	0	0	0	0	0	0	0	0	0	50
41 Wallace,	1898	1903	Hugh Dunn,				30	88	118	32	34	16	50	0	5	0	5	7	0	200
42 Weiser,	1893	1904	J. J. Fuller,	Geo. A. Taggart,	'98	'20	37	68	105	0	1	5	6	1	25	18	44	1	1	75
43 West Lake,	1903	1904	Mrs. Fred Bicknell,[a]				5	9	14	7	0	0	0	0	0	0	0	0	0	0
44 Wilson,	1912		Mrs. Mary Shuster,	* Lloyd G. Knight,[c]	'13	'12	15	15	30	5	0	0	0	0	0	8	8	0	0	40
45 Worley,	1914	1916	Mrs. G. M. Yowell,				‖5	13	18	10										15
46 Yale,	1913	1914	Jacob Hilt,	* Henry Hoersch,	'09	'14	25	17	42	15	0	0	0	1	0	0	1	0	0	9

[a] Craigsmont, [b] Rockland. [c] Boise, R.R. 4. ‖ Inserted by registrar from former figures. * Serves more than one church. See summary for list.

Name of State Organization: Idaho Conference of Congregational Churches and ministers.
Names of Churches added: (1) Pearl (restored).
Names of Churches changed: Glendale to Melba.
Churches: *Supplied by*, — Pastors, 26; supplies, 1; vacant, 19. Total, 46.
Ministers: Pastors, 20; supplying churches, 1. Total, 21. Without charge, 7. Total, 28.
Membership: No. of Men, 986; No. of Women, 1,712. Total, 2,698. Absent, 516.

Additions, — on confession, 228; by letter, 157. Total, 385. *Removals*, — death, 21; letter, 104; revision, 20. Total, 145.
Baptisms: Adults, 80; infants, 71.
Families: 2,266.
Sunday Schools: Members, 4,352. Independent Mission Schools, 33; members, 1,001. Total, 5,353.
Young People's Organizations: Societies, 18; members, 587.
Men's Organizations: Societies, 10; members, 365.

SUNDAY SCHOOLS					CHURCH TREASURERS	GIFTS ON APPORTIONMENT (INCLUDING CONG'L WORLD MOVEMENT)										Special Cong'l Contbs	Undenom'l Gifts	LOCAL FINANCES			Pilgrim Mem'l Fund
Superintendents		¶ Mem.	Y.P. S. Mem.	§ Mens Org.		A.B.C. F.M.	W. F. Bds.	C.E. S.	C.C.B. S.	C.H. M.S.	A.M. A.	C.S.S. E.S.	Min. Relief	Totals	‡W. H.Fed.			Home Exp.	Salaries	Value Ch. Property	
37 L. W. Brainard,		290	30	x61	E. O. Leonard,	$182	$162	$36	$113	$172	$150	$35	$32	$882	$63	$177	$77	$5,400	$2,100	*$45,000	$430
38 Mrs. F. F. Nelson,	c	156	0	0	W. C. Bordman,	0	0	0	0	34	0	0	0	34	0	0	0	300	140	5,500	18
39 Mrs. J. T. Fisher,	c	57	0	0	Edith Alvord,	21	2	1	2	4	3	2	1	36	0	35	50	1,500	†800	*5,000	5
40 Mrs. Jasper O'Hara,		50	0	0	Mrs. I. Bridgman,	0	0	0	0	0	0	0	0	0	0	0	0	50	0	600	0
41 H. J. Hull,	e	221	0	0	E. P. Kribbs,	36	20	9	16	61	14	12	5	173	15	0	8	2,217	1,500	*10,000	294
42 Mrs. J. C. Nealey,		125	30	0	E. H. Galey,	49	26	11	14	42	37	12	3	194	26	6	200	2,288	1,500	*21,000	168
43		0	0	0		0	0	0	5	0	0	0	0	5	0	0	0	0	0	*2,000	0
44 W. W. Bailey,		30	0	0	Miss Mary Shuster,	0	0	0	0	0	0	0	0	0	0	0	0	120	200	0	0
45 Mrs. G. M. Yowell,		56			Mrs. G. P. Cronk,	0	0	0	0	3	0	0	0	3	0	0	0			‖4,500	0
46 Jacob Urich,		45	45	0	David Kosanke,	24	15	5	11	27	15	4	3	104	0	8	0	400	†524	3,000	0
Undesignated Gifts						0	0	0	0	0	0	0	0	0	0	14	0				0

¶ (c Includes Cradle Roll. e Both Home Department and Cradle Roll.)
§ (x Includes both Men and Boys.) ‡ These amounts included in totals of Homeland Societies. † Salary includes Missionary Aid. * Church has a Parsonage.
‖ Inserted by registrar from former figures.

CONTRIBUTIONS: American Board (churches, 32), $857; Woman's Foreign Boards (30), $647; Education Society (31), $230; Church Building Society (33), $460; Home Missionary Society (34), $1,005; American Missionary Association (32), $645; Sunday School Extension Society (29), $181; Ministerial Relief (29), $139. Total (35), $4,164. Special Congregational Benevolences (28), $1,582 [Includes C. W. M. $429]; Pilgrim Memorial Fund (21), $2,010; Undenominational Gifts (24), $1,472 [Includes C. W. M. $21]. Grand total (39), $9,228. Woman's Home Missionary Federation (13), $254.

HOME EXPENSES: No. of churches reporting, 29; amount, $36,284.

VALUE OF CHURCH PROPERTY: No. of churches reporting, 38; amount, $276,790.

DEBTS: No. of churches reporting, 11; amount, $35,065.

SALARIES: No. of churches reporting, 28; amount, $25,874. No. receiving Missionary aid, 12; amount, $6,490. Total, $32,364. No. Pastoral units, 24. Average, $1,349.

CHURCHES WITH PARSONAGE: 16.

INCREASE: Churches, 1; Members, 240; Sunday School Members, 592; Young People's Societies, members, 28; Gifts to National Societies, $1,252; Other Congregational Gifts, $3,072; Undenominational Gifts, $739. Total Benevolence, $5,063. Home Expense, $8,215. Value of Property, $51,760; Amount of Debt, $14,780.

YOKED CHURCHES: Churches, Nos. 1-2-3-4; 5-39-40; 8-35-44; 21-22-23-46; 25-26; 27-28; 32-41; 33-34.

ILLINOIS.

Congregational Conference of: Organized, June 21, 1884. Officers: Rev. Charles E. McKinley, 287 N. Broad st., Galesburg, moderator; Rev. Walter Spooner, 19 S. La Salle st., Chicago, acting superintendent and registrar; Lloyd R. Steere, Winnetka, treasurer. Session of 1921: Sterling, May 23–25.

Churches			Church Clerks	Pastors			Members				Admitted			Removed				Bapt.		Fam.
Cities or Towns	Org.	Erctd		Names	Ord.	Cld.	Ma.	Fe.	To.	Ab.	Conf.	Let.	To.	Dth.	Let.	Rev	To.	Ad.	Inf.	
1 Abingdon,	1881	1915	G. A. Hickman,	Herman R. Booch,	'94	'18	92	167	259	0	3	15	18	3	5	0	8	2	0	132
2 Algonquin,	1850	1913	Miss Mabel Rattray,	[Frederick J. Bishop, *Lic.*]		'19	30	52	82	3	15	1	16	0	2	0	2	0	5	75
3 Allright, **Marshall,R,R,2,**	1885	1902	Miss Flossie Huffington,				8	27	35	0	0	0	0	0	0	0	0	0	0	15
4 Alton, Redeemer,	1870	1900	Miss Lucie Smith,	Charles C. Smith,	'11	'17	144	279	423	0	3	2	5	7	13	0	20	1	2	200
5 Alto Pass,	1885	1886	Louis M. Boren,	* A. L. Norfleet,	'96	'20	46	74	120	27	0	0	0	0	6	5	11	0	1	30
6 Amboy,	1854	1866	Harry W. Gridley,	A. C. Petrie,	'00	'21	49	119	168	41	3	3	6	2	6	2	10	9	2	100
7 Annawan, Community,	1854	1867	Miss Edna Batten,				‖12	39	51											
8 Area,	1889	1895	Mrs. Florence Rouse,	Harmon O. Johnson, *r.*	'13	'19	36	48	84	0	40	7	47	0	1	14	15	2	2	60
9 Argo,	1913	1916	Mrs. W. R. Mott, **Box 372,**	Walter W. H. Schwedler,	'15	'19	28	40	68	9	31	12	43	1	3	0	4	4	4	150
10 Ashkum,	1869	1874	Mrs. Theodore Anderson,	* Thomas Charters, **Clifton,**	'17	'19	4	8	12	0	0	0	0	0	0	5	5	0	1	0
11 Atkinson,	1863	1915	Miss Hettie Ranft,	[I. L. Mellott, *Lic.*]		'19	51	84	135	33	13	6	19	1	1	0	2	4	5	150
12 Aurora, 1st,	1838	1856	Miss Helena S. Carpenter,	Frank G. Beardsley,	'97	'17	150	285	435	90	27	10	37	7	18	0	25	16	12	260
13 " New England,	1858	1890	Miss Florence E. Pike,	Edward J. Webster,	'17	'19	150	286	436	0	9	17	26	4	17	2	23	6	2	152
14 Avon,	1857	1907	D. M. Lockwood,				17	41	58	28	0	0	0	0	0	17	17	0	0	17
15 Batavia,	1835	1856	Miss Amelia F. Brown,	Thomas W. Harwood,	'98	'17	53	98	151	30	6	2	8	1	4	0	5	2	4	80
16 Beardstown,	1850	1911	W. D. Epler,	Arthur E. Beddoes,	'96	'19	102	219	321	55	19	12	31	0	37	34	71	11	14	110
17 Beecher,	1872	1904	Miss Elizabeth Budda,[c]	[E. Klein, *Lic.*][c]		'20	20	33	53	11	0	0	0	0	3	0	3	0	0	12
18 Berwyn,	1894	1912	Geo. E. Sanford,	Henry C. Hoover,	'20	'19	30	40	70	0	6	6	12	0	1	10	11	1	6	90
19 Big Rock, *English,*	1842	1900	Frank D. Benjamin,	Otto R. Thom,	'19	'18	60	47	107	21	11	2	13	1	5	0	6	5	0	0
20 Big Woods,[a]	1836	1849	Ray L. Carr,[a]	[Thomas Finkbeiner, *Evan.*][a]	'92	'20	34	35	69	26	1	0	1	1	3	0	4	0	0	20
21 Bloomington,	1847	1908	Dr. C. P. Wikoff,	Frank L. Breen,	'13	'20	16	25	41	41	0	0	0	1	2	0	3	0	0	20
22 Blue Island,	1864	1900	Cora M. Thompson,	Thomas R. Egerton,	'89	'19	40	89	129	49	2	8	10	1	9	0	10	1	1	75
23 Boaz, **Karnak,**	1894		Alice Marlmon,				6	7	13	1	0	3	3	1	0	0	1	0	0	0
24 Bowen,	1856	1903	Mrs. Clara M. Neal,	James W. Parks,	'11	'21	57	73	130	19	6	7	13	1	4	6	11	5	1	50
25 Brimfield,	1847	1899	Mrs. M. Raymond Clark,	Ralph A. Harris,	'12	'20	28	67	95	9	0	0	0	2	13	0	15	0	0	64
26 Brookfield,	1896	1897	Mrs. Lillian S. Melville,	[Glenn Alvin Rowles, *Lic.*]		'19	38	52	90	13	8	3	11	3	2	0	5	2	6	77
27 Buda,	1856	1867	E. J. Swope,	Wm. M. Britt,	'87	'20	45	77	122	15	2	2	4	1	3	2	6	1	0	75
28 Bunker Hill,	1840	1847	M. D. Van Horne,	Charles J. Rives,	'95	'16	37	62	99	25	5	2	7	4	1	0	5	0	0	65
29 Bureau,	1887	1888	Burnett L. Dilts,	* John Dornhoefer,	'11	'19	74	98	172	41	2	5	7	1	9	0	10	2	9	100
30 Burns, **Cambridge, R.R. 2,**	1908	1855	Mrs. Charles H. Page,[d]	Paul L. Dexter,	'15	'21	4	18	22	6	0	0	0	0	0	1	1	0	0	16
31 Byron,	1837	1904	J. William Anderson,	Richard Henry Zachman,	'06	'18	88	140	228	56	4	2	6	5	0	0	5	0	2	150
32 Caledonia,	1894	1895	Mrs. Walter D. Church,	Robert Hoffman,	'13	'21	49	60	109	14	1	4	5	4	5	5	14	0	0	40
33 Canton,	1842	1857	A. W. Dewey,	William Kilburne,	'88	'17	83	107	190	11	0	3	3	3	5	0	8	0	2	96
34 Carpentersville,	1885	1885	Zoe L. Smith,	Charles E. Stebbins,	'01	'20	54	92	146	40	4	2	6	0	8	0	8	9	4	100
35 Cedar Point, **Peru,**	1907	1907	Mrs. C. H. Mudge,				6	7	13	0	0	0	0	2	3	0	5	0	0	15
36 Champaign,	1853	1921	H. F. Moore, **Urbana,**	Robert J. Locke,	'02	'18	141	220	361	42	12	10	22	3	17	1	21	1	0	300

[a] **Naperville, R.D.** [c] Peotone. [d] Kewanee, R.D. 6. [e] Moody Inst., Chicago. ‖ Inserted by registrar from former figures.

* Serves more than one church. See summary for list.

SUNDAY SCHOOLS			Young People's Societies. Mem.	§Men's Organizations	CHURCH TREASURERS	GIFTS ON APPORTIONMENT (INCLUDING CONG'L WORLD MOVEMENT)										Special Congregational Contributions	Undenominational Gifts	LOCAL FINANCES			Pilgrim Memorial Fund
Superintendents		¶Members				A. B. C. F. M.	Woman's Foreign Bds.	Congl. Education Soc.	Congl. Church Bldg. Society	Congl. Home Miss. Soc.	Am. Miss. Association	Congl. S. S. Extension Soc.	Ministerial Relief	Totals	‡Woman's Home Federation			Home Expenses	Salaries	Value Church Property	
1 G. A. Hickman,		220	38	0	Orian Latimer,	$139	$40	$48	$21	$86	$37	$12	$3	$386	$22	$83	$43	$1,100	$1,800	*$36,000	$138
2 G. D. Keyes,	c	116	22	0	M. C. Griffin,	26	19	8	17	31	26	6	4	137	40	0	0	2,487	1,300	*5,000	85
3 Henry Kile,		35	0	0	David Spittler,	0	3	0	0	0	0	0	0	3	0	52	3	0	0	700	53
4 C. C. Stewart,		169	50	x63	H. J. A. Gerard,	51	244	25	26	77	48	20	14	505	23	168	205	4,146	2,400	*27,500	249
5 Mrs. H. C. Curtiss,		100	0	0	H. C. Curtiss,	10	0	0	0	5	0	0	0	15	5	0	0	995	1,200	*5,000	25
6 Daniel E. Warren,	e	115	25	0	Wm. A. Green,	83	43	26	21	99	40	27	5	344	0	26	123	2,956	1,500	*16,825	227
7		‖88				0	5	0	0	0	0	0	0	5	0	0	0			‖*3,700	125
8 I. E. Payne,	e	95	18	z12	Mrs. Anna Lathrop,	25	9	3	8	30	9	0	1	85	0	0	329	2,106	1,200	*10,000	12
9 George Chalmers,		135	25	z27	Miss Beda Steinwall,	20	23	6	7	41	8	6	4	115	12	17	27	2,000	†1,899	10,000	0
10 W. Clifton,		40	0	0	W. H. Comstock,	0	0	11	5	0	0	0	0	16	0	0	0	617	300	*4,000	10
11 Mrs. M. T. Booth,		165	58	x73	Wm. Ranft,	101	122	13	32	84	36	20	10	418	16	84	40	2,626	1,800	*22,000	225
12 Ray N. Stolp,	c	232	0	0	Miss Lemira Hills,	90	104	32	35	170	65	28	13	537	104	204	507	6,400	2,500	40,000	319
13 Charles S. Harkison,	c	260	33	z19	Thomas M. Dunham,	235	180	105	50	462	106	9	14	1,161	46	220	551	7,303	2,500	30,000	265
14 Alace Bell,	c	65	0	0	L. F. Lillie,	5	0	0	0	5	0	0	0	10	0	0	15	0	0	*6,000	0
15 Joseph Felver,	c	116	35	0	Nicholas L. Johnson,	228	186	71	71	236	89	19	19	919	139	116	60	2,650	1,500	*25,000	253
16 Philip Kuhl,	e	253	40	0	P. M. Green,	93	169	39	32	140	48	8	11	540	75	50	0	4,813	2,100	*55,000	240
17 E. Klein,		45	0	0	John Storch,	11	8	3	3	15	4	0	1	45	0	5	0	0	500	4,000	0
18 F. Anderson,	c	109	18	z16	Geo. W. Gaede,	14	11	1	1	45	1	0	0	73	6	0	100	1,690	†1,340	12,000	83
19 Robert S. Davies,		90	0	0	Jesse Butcher,	10	62	2	4	10	6	0	2	96	15	0	70	2,000	1,600	*14,500	315
20 Harry Triplett,	c	65	0	0	H. E. Bartholomew,	15	23	1	1	4	1	0	0	45	7	2	0	431	400	5,000	30
21 Mrs. F. E. Butzow,		35	0	0	Eugene Nevitt,	40	13	1	0	4	5	1	1	65	13	0	0	1,357	†2,100	*42,500	41
22 Rev. T. R. Egerton,		110	0	0	J. P. Weissner,	18	21	0	4	34	9	8	2	96	0	59	25	2,500	1,600	*20,000	0
23 Leo. Campbell,		70	0	0	Mrs. Laura Cummins,	0	0	0	0	0	0	0	0	0	0	0	0	0	0	1,000	0
24 Samuel Baker,	c	160	25	x35		62	88	19	24	92	39	6	8	338	67	402	61	1,758	1,800	*9,500	105
25 Miss Ethel Memler,	c	90	30	0	D. H. Johnson,	36	52	23	22	74	23	4	7	241	52	70	100	2,000	2,000	*15,000	55
26 John H. Caldwell,	c	141	18	x31	Geo. L. Clough,	18	0	5	5	20	0	0	0	48	0	0	14	2,467	1,500	5,000	22
27 Mrs. Ellen Palmer,		55	0	0	Wm. E. Studley,	81	77	34	33	135	59	13	9	441	77	2,103	60	1,500	1,200	*10,000	1,202
28 A. S. Cuthbertson,	e	120	32	0	I. E. Sanford,	50	67	14	14	58	22	2	4	231	0	17	0	1,550	1,200	*17,500	40
29 Clarence Ruberg,	e	220	0	0	Norman H. Weeks,	57	32	16	16	67	24	2	4	218	0	1,533	0	1,663	1,000	5,500	75
30 Roscoe Roberts,		60	0	0	Roscoe Roberts,	0	0	0	0	0	0	0	0	0	0	0	5	60	0	0	0
31 S. F. Piper,	e	188	18	0	F. A. Whitney,	111	133	35	33	129	49	14	17	521	52	108	79	4,000	1,400	*20,000	319
32 M. M. Martin,		35	0	0	John A. Brown,	6	0	12	0	0	0	0	0	18	0	9	27	1,461	1,350	*7,000	55
33 L. B. King,	e	114	0	0	Dr. J. E. Bradley,	32	224	29	58	81	50	21	28	523	86	328	1,250	3,797	1,800	*39,500	543
34 James Jeffreys,	c	165	25	x50	Herman Peterson,	138	138	40	45	170	67	9	17	624	82	124	16	6,229	1,500	*100,000	35
35 E. H. Whitaker,		60	0	0	Mrs. M. J. Allman,	0	0	0	0	0	0	0	0	0	0	0	0	0	0	2,400	20
36 W. M. Wilson,	m	198	106	0	E. J. Lake,	470	387	97	140	538	213	31	64	1,940	120	264	25	7,263	†3,000	7,000	659

¶ (c Includes Cradle Roll. e Both Home Department and Cradle Roll. m Branch School.) ‖ Inserted by registrar from former figures.

§ (x Includes both Men and Boys. z Boys only.) ‡ These amounts included in totals of Homeland Societies. † Salary includes Missionary Aid. * Church has a Parsonage.

Churches: Cities or Towns	Org.	Erctd	Church Clerks	Pastors: Names	Ord.	Cld.	Members: Ma.	Fe.	To.	Ab.	Admitted: Conf.	Let.	To.	Removed: Dth.	Let.	Rev	To.	Bapt.: Ad.	Inf.	Fam.
37 Chandlerville,	1836	1905	Claude L. Fielders,	J. Geo. Peters,	'14	'18	38	72	110	0	2	0	2	1	4	8	13	0	6	60
38 Chebanse,	1868	1904	William Lane,	[Walter T. Ward, *M.E.*]		'20	39	67	106	0	0	1	1	1	4	0	5	0	1	50
39 Cherry,	1907	1908	Thomas White,	[John Stenstrom, *Lic.*]		'20	15	32	47	14	10	6	16	0	0	0	0	1	6	50
40 Chesterfield,	1848	1852	A. T. Sawtell,	Fred H. Brown, **Alton**,	'10	'18	71	102	173	70	5	2	7	3	0	0	3	3	1	125
41 Chicago, Addison st.,	1893	1894	Henry J. Kohlrust,				25	51	76	9	0	1	1	0	0	10	10	0	2	150
42 " Argyle Com.,	1917	1920	E. C. Wyman,	James S. Ainslie,	'82	'16	40	77	117	27	5	†117	122	1	2	2	5	2	6	0
43 " *Armenian*, Evan.,	1916		M. K. Jorjorian,				‖24	20	44											
44 " Auburn Pk., Fed. U.,	1890	1911	Geo. W. Leversee,	[A. Royal Gay, *Bapt.*]	'14	'20	35	81	116	0	2	9	11	0	6	45	51	1	3	0
45 " Austin, 1st,	1890	1905	Arthur J. Lindquist,	Clarence T. Brown,	'89	'17	84	130	214	14	2	10	12	3	18	0	21	0	0	0
46 " Berea,	1894	1902	Albert G. Erickson				19	34	53	0	1	0	1	3	1	15	19	0	3	0
47 " Bethany,	1868	1884	Miss Isabelle McGuinness,	Alice P. Aldrich,	'15	'19	31	70	101	0	0	0	0	0	0	2	2	0	0	0
48 " Bethel Evan., Free,	1901	1893	J. Hoff,	Frank O. Anderson	'97	'17	18	20	38	8	3	1	4	1	0	0	1	1	5	40
49 " Bethesda Evan.,	1892	1904	Oswald Injerd,	O. G. Torgersen,	'18	'20	25	29	54	0	2	0	2	1	0	5	6	0	0	15
50 " Bethlehem, *Bohemian*,	1888	1890	Charles Berger,	Joseph Paul Bartak,	'15	'14	35	65	100	40	9	0	9	2	2	5	9	0	0	250
51 " Bowmanville,	1876	1917	John Brunton,	Robert J. Vaughn, *r.*	'19	'18	45	69	114	8	18	8	26	0	11	25	36	1	16	225
52 " Brainerd,	1894	1894	Mrs. E. H. Smith,	James Hart,	'12	'20	11	14	25	0	0	3	3	0	0	0	0	0	4	100
53 " Bryn Mawr, Com.,	1914	1917	W. W. Crawford,	M. Russell Boynton, *i.*	'13	'20	129	185	314	41	25	35	60	1	17	0	18	1	11	600
54 " Central Park,	1876	1895	Robert Belton,	Allan Crabtree,	'03	'17	79	127	206	44	5	0	5	1	0	6	7	1	5	100
55 " Christ, *German*,	1882	1898	Max Heitman,	William F. Essig,	'98	'18	45	45	90	5	15	0	15	5	3	2	10	0	16	80
56 " Community,	1898	1901	Mrs. Geo. H. Ede,	Carl A. Glover,	'19	'19	76	88	164	0	13	10	23	3	5	7	15	3	13	200
57 " Cragin,	1883	1910	Wm. Turley,	[Lester H. Heisley, *Lic.*]		'19	54	103	157	5	40	3	43	0	3	11	14	5	29	0
58 " Crawford,	1895	1897	E. A. Slack, sr.,	[Joseph L. Connolly, *Lic.*]		'20	58	73	131	6	15	7	22	2	5	5	12	0	6	78
59 " Doremus,	1893	1893	Miss Margaret Conroy,	[M. A. Kooger, *Lic.*]		'19	57	77	134	0	40	5	45	3	8	14	25	0	0	0
60 " Englewood, North,	1886	1901	Mrs. Alvin R. Faris,	John John,	'99	'13	97	179	276	35	26	3	29	2	6	5	13	2	17	375
61 " Essex,	1898	1903	Mrs. J. E. Baillie,	George B. Drake,	'01	'19	36	72	108	10	15	0	15	3	3	0	6	7	13	200
62 " Fellowship,	1895	1910	Mrs. N. I. Repke,	[Thomas A. Bancroft, *Lic. Sup.*]		'20	16	33	49	13	2	5	7	0	1	31	32	0	3	50
63 " 1st, *Finnish*,	1916		F. W. Justine,	Charles Mekela,		'21	5	19	24	0	0	0	0	0	0	0	0	0	0	5
64 " Firman,	1891	1891	Miss Priscilla Vowels,	[Guy L. Barnes, *Lic.*]		'20	31	76	107	10	5	2	7	1	4	4	9	3	7	150
65 " Forest Glen,	1894	1895	Miss Carrie W. Gullans,	Willis A. Ellis,	'03	'17	46	49	95	0	0	0	0	0	1	0	1	0	3	75
66 " Forty-Second av.,	1907	1908	Mrs. David Moore,	Albert B. Hoag,	'17	'21	15	17	32	0	0	0	0	0	0	49	49	0	0	0
67 " 4th,	1892	1893	Mrs. S. M. Arting,	Carl Stackman,	'02	'20	114	179	293	4	35	6	41	1	14	11	26	2	12	360
68 " Galewood,	1915	1917	Gustav Ernsting,				11	41	25	1	3	1	4	1	3	2	6	0	0	12
69 " Grand av.,	1892	1909	Charles H. Hildebrand,	Frank Bush, [Howard W. Ferrin, *Asst.*]	'00	'05	279	451	730	93	73	29	102	5	20	2	27	5	30	325
70 " Grayland,	1904	1916	Charles R. Carter,	G. W. D. Short,	'94	'20	21	56	77	0	8	0	8	1	12	28	41	1	4	0
71 " Green st.,	1889	1907	Miss Carrie Grabfelder,	Francis C. Ellis,	'18	'18	59	89	148	8	21	12	33	0	2	0	2	2	11	173
72 " Hyde Park,	1885	1896	Charles H. Avery,	Paul G. Macy, [Theodore G. Soares, *Bapt. ast.*]	'14	'21	169	256	425	65	4	7	11	4	19	0	23	0	0	0
73 " Irving Pk., Imm.,	1906	1910	Ernest H. Hedges,				25	65	90	0	18	7	25	2	6	19	27	1	8	75
74 " Jefferson Park,	1861	1896	Conrad H. Bischoff,	[Newton E. Barrett, *M.E.*]		'20	81	142	223	98	15	5	20	5	4	20	29	0	3	280

‖ Inserted by registrar from former figures. †Includes charter members.

SUNDAY SCHOOLS			Y.P. S. Mem.	§ Mens Org.	CHURCH TREASURERS	GIFTS ON APPORTIONMENT (INCLUDING CONG'L WORLD MOVEMENT)										Special Cong'l Conths	Undenom'l Gifts	LOCAL FINANCES			Pilgrim Mem'l Fund
Superintendents		¶ Mem.				A.B.C. F.M.	W. F. Bds.	C.E. S.	C.C.B. S.	C.H. M.S.	A.M. A.	C.S.S. E.S.	Min. Relief	Totals	‡W. H.Fed.			Home Exp.	Salaries	Value Ch. Property	
37 A. W. Morse,	e	142	0	0	W. K. Mertz,	$32	$24	$10	$10	$39	$14	$18	$5	$152	$2	$3	$50	$1,800	$1,200	*$10,000	$137
38 Chester Johnson,		50	0	0	Carl T. Porch,	0	65	14	15	3	15	0	3	115	48	19	0	0	1,800	*8,000	196
39 John A. Stenstrom,		40	0	0	Mrs. R. Thurlaway,	0	4	2	2	6	2	3	2	21	4	0	0	246	0	5,000	24
40 J. E. Phelps,	me	87	35	0	Charles Barnstable,	22	9	8	8	9	10	5	6	77	0	0	0	850	780	*4,300	84
41 Henry J. Kohlrust,	c	202	12	z14	Miss Sophie Fisher,	0	18	0	0	30	0	0	0	48	3	25	85	1,700	†1,200	15,000	29
42 Jas. S. Ainslie,		50	15	0		0	0	0	0	0	0	0	0	0	0	0	0	11,690	1,300	31,000	0
43						1	1	0	0	1	0	0	0	3	0	0	0				0
44 A. R. Gay,		315	40	0	A. O. Rowe,	25	38	7	6	64	9	8	2	159	65	5	0	3,318	2,400	20,000	0
45 Chas. Baumgart,	c	121	0	0	Lawrence M. Brady,	86	39	22	22	110	44	14	22	359	67	487	17	3,595	2,000	45,000	312
46 Milan C. Cliver,	c	64	22	0	John W. Bell,	0	0	0	0	63	0	0	0	63	0	45	7	1,042	1,135	12,000	45
47 Miss Grace Holt,	c	142	23	0	Miss Jennie S. Allison,	33	26	13	11	272	190	2	6	553	20	14	0	1,405	†540	15,000	55
48 Mrs. Matsen,	c	103	20	0	C. Johnsen,	5	0	0	1	25	1	2	0	34	5	100	20	3,248	†1,300	10,000	0
49 Ole Koxvik,	c	98	0	0	Charles Falkenburg,	0	0	0	0	10	0	0	0	10	0	0	0	1,126	865	15,000	0
50 W. L. Richardson,		300	40	0	Michael Macks,	20	0	0	4	80	7	2	1	114	38	0	72	1,020	1,500	35,000	20
51 Charles A. Ewen,	c	235	63	z16	M. W. Vilter,	37	42	5	7	59	10	3	3	166	33	149	436	3,887	1,800	*30,000	3
52 A. S. Edwards,	c	184	50	z40	E. W. Shaw,	0	0	0	7	50	0	0	0	57	43	5	20	1,086	†1,150	3,000	85
53 Roy H. Tollcson,	c	502	65	x260	Franklin Pierce,	397	265	97	147	337	146	16	32	1,437	0	430	1,129	10,099	5,000	49,046	705
54 Mrs. Allan Crabtree,	e	277	50	x20		0	0	6	6	27	9	0	2	50	7	100	100	3,000	1,950	0	112
55 Miss Mary Helmchen,		150	50	x22	Herman Kleist,	0	0	0	0	27	0	0	0	27	0	60	200	2,600	†1,500	*12,000	0
56 G. H. Keil,	c	305	75	x74	W. R. Palmer,	26	47	17	9	79	14	33	5	230	56	5	62	0	†2,000	2,500	222
57 L. H. Heisley,	c	286	52	x53	R. A. Scheveland,	73	91	19	15	104	27	16	11	356	4	269	50	4,858	†1,600	20,000	34
58 H. E. Kellogg,	e	309	50	28	H. E. Kellogg,	31	23	8	8	42	20	3	3	138	0	0	221	3,253	1,820	6,000	31
59 Jas. D. Williams,	c	140	33	0	Lewis Weiss,	6	4	1	3	28	4	0	0	46	12	3	23	1,734	†984	8,000	0
60 Geo. W. Andress,	c	275	73	x25	Fred W. Wilson,	65	134	41	44	66	35	2	14	401	45	220	98	7,533	2,100	35,000	210
61 Stuart Excell,	e	234	15	z24	Jacob Ross,	44	21	12	13	197	18	4	5	314	79	75	22	2,576	†2,500	10,000	88
62 Miss Clara Buhlig,		106	17	0	Mrs. Grace Chladek,	0	23	1	1	10	9	0	0	44	16	25	40	520	260	7,000	14
63		0	0	0		0	0	0	0	0	0	7	0	7	0	0	0	0	0	0	0
64 Ed. B. Rogers,		300	50	x78		0	10	0	2	178	2	3	0	195	17	515	17	0	0	40,000	1
65 Mrs. Ethel Baldwin,		90	0	0	W. C. Clark,	38	23	8	8	42	13	12	2	146	10	99	97	1,120	900	6,000	48
66 E. L. Jones,		0	0	0	Mrs. Edward Moore,	0	0	0	0	30	0	0	0	30	0	0	0	366	260	0	10
67 Stephen B. Foy,	mc	330	0	z12	Wm. Schuth,	107	50	37	30	156	45	12	13	450	43	34	0	3,829	†2,800	25,000	70
68 Lee A. Wilcox,	e	73	20	z21	Miss Agnes Wirth,	21	1	0	0	12	20	0	0	54	0	1	113	0	0	0	0
69 A. Parker Forrest,	e	910	109	z52	James Dick,	60	46	26	5	71	8	3	2	221	41	360	188	12,950	2,600	60,000	209
70 Oscar Thonander,	c	231	0	0	Heber Wilbur,	0	10	1	5	56	10	7	1	90	35	50	45	1,658	†1,500	16,000	111
71 H. L. Ellsworth,	c	242	31	61	Mrs. John Rosen,	23	17	6	6	59	8	1	2	122	0	55	24	2,134	†2,000	30,000	13
72 D. B. Reed,		0	40	0	E. B. Smith,	472	397	97	100	849	348	29	66	2,358	155	2,983	1,720	10,305	2,957	75,000	1,523
73 W. A. Rife,		262	15	x37	E. W. Anderson,	0	85	25	0	33	0	0	1	144	42	73	0	1,340	†1,455	10,000	48
74 Marshall Pine,		300	20	0	Geo. R. Warne,	0	0	0	0	0	0	0	0	0	0	5	20	2,430	1,500	*30,000	0

¶ (c Includes Cradle Roll. e Both Home Department and Cradle Roll. m Branch School.) * Church has a Parsonage.
§ (x Includes both Men and Boys. z Boys only.) ‡ These amounts included in totals of Homeland Societies. † Salary includes Missionary Aid.

	Churches: Cities or Towns	Org.	Erctd	Church Clerks	Pastors: Names	Ord.	Cld.	Members: Ma.	Fe.	To.	Ab.	Admitted: Conf.	Let.	To.	Removed: Dth.	Let.	Rev	To.	Bapt.: Ad.	Inf.	Fam.
75	Chicago, Lincoln Memorial,	1911	1905	C. L. Grimes,	Charles W. Burton,	'14	'18	101	151	252	25	16	25	41	4	0	0	4	8	12	200
76	" Mayfair,	1904	1905	W. H. Helmrich,	[Norman W. Taylor, *r. Lic.*]		'21	25	43	68	0	2	1	3	0	4	0	4	2	1	25
77	" Millard av.,	1880	1884	Miss Carol Graff,	Lemon B. Hix,	'79	'18	55	128	183	44	8	0	8	2	2		0 4	3	9	200
78	" Monroe st., Fed.,	1883	1892	Mrs. W. A. Wakeley,	[C. W. Longman, *Dis.*]	'08	'18	68	139	207	0	9	7	16	7	16	177	200	9	12	120
79	" Mont Clare,	1890	1892	John Q. Currie,	John Loyd Howie,	'99	'08	61	94	155	6	20	2	22	1	9	0	10	4	5	115
80	" Morgan Park,	1886	1916	Edw. C. Rockafellow,	Phillip E. Gregory,	'09	'21	148	122	270	0	14	6	20	3	12	2	17	2	8	175
81	" New England,	1853	1873	Theodore H. Butler,				138	226	364	150	9	5	14	5	13	0	18	0	5	50
82	" New First,	1910	1869	Henry A. Hautau,	[Gilbert Wilson, *Pres.*]	'00	'17	241	556	797	70	39	32	71	17	22	236	275	9	39	500
83	" North Leavitt st.,	1866	1893	Carl Meyer,	K. F. O. Mueller, *r.*	'06	'17	61	36	97	0	4	0	4	1	0	0	1	0	6	100
84	" North Shore,	1900	1906	Lloyd B. Tucker,	Paul Riley Allen,	'02	'17	100	172	272	0	0	45	45	0	0	91	91	0	0	170
85	" Pacific,	1883	1903	William Barker,	[Walter L. Wilson, *Lic.*]		'20	17	42	59	3	5	0	5	0	6	0	6	0	2	150
86	" Park Manor,	1892	1914	William F. Mulvihill,	John R. Heyworth, *r.*	'12	'18	219	330	549	10	56	10	66	5	27	80	112	50	20	0
87	" People's,	1893	1917	Chester A. Plumbeck,	[H. G. Carlberg, *Lic.*]		'19	44	57	101	24	2	1	3	1	5	0	6	0	0	23
88	" Pilgrim,	1878	1885	C. Buel Sayles,	George R. Cady,	'09	'20	147	260	407	0	2	5	7	3	17	3	23	2	4	250
89	" Pilgrim, *German*,	1889	1889	George W. Habel,	Albert H. Vogel,	'96	'13	10	26	36	0	0	0	0	0	0	0	0	2	20	125
90	" Pilgrim, Mayflower,	1904	1909	Miss Agnes Swanson,				16	46	62	45	0	0	0	0	4	0	4	0	0	0
91	" Ravenswood,	1870	1884	H. B. Sperry,	J. Morriston Thomas, *r.*	'98	'13	218	317	535	0	72	59	131	4	9	0	13	13	7	0
92	" Rogers Park,	1889	1905	George M. Strain,	John R. Nichols, *i.*	'83	'09	295	465	760	95	47	31	78	2	28	13	43	9	10	450
93	" Seminary av., Fed.,	1883	1883	F. Remer,	Carl F. Crusins,	'11	'20	51	94	145	0	13	3	16	2	19	73	94	10	14	0
94	" St. James, *German*,	1897		Carl Pock,	Frederick Berghoefer,	'08	'09	58	107	165	0	5	0	5	0	0	0	0	0	20	225
95	" St. Paul,	1898	1900	Bjarne Wold,	Harvey G. Pillsbury,	'82	'18	82	117	199	13	9	2	11	0	5	0	5	2	8	190
96	" St. Trinity, *German*,	1892	1893	Jasper Holm,	F. Gustav Mertins,	'13	'14	62	75	137	0	12	13	25	0	0	0	0	3	25	122
97	" South,	1870	1888	Frank G. Roth,	{Thomas Y. Williams, *r.* [T. A. Goodwin, *Lic., asst.*]	'15	'18	171	373	544	0	28	40	68	3	0	11	14	12	13	520
98	" South Chicago,	1872	1892	Arthur T. Ruskowsky,	Horace W. Chamberlain,	'97	'20	80	162	242	51	31	4	35	3	6	10	19	8	29	300
99	" South Shore,	1887	1917	J. D. Childers,	Fred Ulrich,	'13	'19	67	143	210	14	18	7	25	0	6	0	6	0	6	200
100	" Summerdale,	1890	1893	Louis R. Taylor,	Dwight P. Breed, *p.em.*,	'73		42	42	84	0	9	0	9	1	3	0	4	0	0	0
101	" Tabernacle,	1866	1900	Mrs. Lucy McKinnon,	{Graham Taylor, [G. W. Lawrence, *Lic., asst.*]	'73	'99	20	87	107	43	3	4	7	4	1	0	5	0	2	31
102	" Thomas Memorial,	1902	1916	Gaylord Rodocker,	John Richard Hahn,	'17	'19	120	189	309	48	24	14	38	5	6	24	35	2	4	
103	" Trinity,	1911	1920	George F. Toerper,	Frank D. Burhans,	'95	'20	78	151	229	41	25	46	71	1	1	0	2	2	12	320
104	" Warren av.,	1889	1886	R. Sidney Fraser,	Walter H. North,	'03	'20	257	397	654	197	5	8	13	11	50	197	258	0	0	200
105	" Washington Park,	1891	1897	Mrs. Herbert C. Leather,	Walter Howard Moore,	'03	'15	100	166	266	64	4	10	14	1	12	4	17	0	3	242
106	" Watson Park,	1912	1916	Albert Proehl,	John Lambrecht,	'00	'20	23	41	64	0	8	3	11	0	0	12	12	1	6	200
107	" Waveland av.,	1894	1908	Mrs. Margaret R. Orwall,	Edward L. Reiner,	'07	'12	160	253	413	12	53	12	65	1	5	20	26	3	9	80
108	" Wellington av.,	1910	1910	Rufus O. Nash,	Von Ogden Vogt, *i.*	'12	'16	160	324	484	0	11	8	19	4	16	0	20	3	13	350
109	" West Pullman,	1894	1895	Edward Williams,	Thomas Leggette,	'97	'19	64	98	162	2	9	3	12	2	15	33	50	0	7	500
110	" Zion, Evan., *Nor.*,	1898	1906	N. Miller, jr.,	H. C. Anderson,			‖14	36	50											125
111	Chillicothe, Plymouth,	1892	1892	Mrs. Annie T. Pettett,	Albert H. Ford,	'12	'20	77	173	250	100	8	3	11	0	7	0	7	0	0	100

‖ Inserted by registrar from former figures.

SUNDAY SCHOOLS						GIFTS ON APPORTIONMENT (INCLUDING CONG'L WORLD MOVEMENT)												LOCAL FINANCES			
Superintendents	¶ Mem.	Y.P. S. Mem.	§ Mens Org.	CHURCH TREASURERS	A.B.C. F.M.	W. F. Bds.	C.E. S.	C.C.B. S.	C.H. M.S.	A.M. A.	C.S.S. E.S.	Min. Relief	Totals	‡W. H.Fed.	Special Cong'l Contbs	Undenom'l Gifts	Home Exp.	Salaries	Value Ch. Property	Pilgrim Mem'l Fund
75 O. J. Jordan, e	285	25	x36	Mrs. Carrie Cooke,	$60	$36	$6	$6	$57	$19	$6	$9	$199	$0	$100	$150	$60000	$1,800	$10,000	$48
76 Arthur Freeberg, e	245	17	z12	Geo. K. Knowles,	0	24	0	0	0	0	7	0	31	0	0	265	1,831	936	10,000	0
77 Otto A. Jaburek, h	251	69	0	T. F. Wilbar,	137	89	37	33	173	39	5	9	522	40	244	161	3,565	2,000	20,000	357
78 Bryant E. Hadley, e	276	39	0	Wm. A. Preble,	0	90	10	20	134	22	2	15	293	135	25	116	7,696	2,500	50,000	0
79 John J. Lovett,	155	19	0	Frank Booth,	84	62	21	21	117	29	3	4	341	0	21	203	5,239	2,000	*22,500	75
80 A. W. Anger, e	244	55	x90	Alfred E. Rushton,	177	175	38	38	246	71	9	13	767	87	140	0	6,066	3,200	65,000	48
81 Victor W. Nelson,	158	20	0	Harry J. Dunbaugh,	758	642	138	129	2,251	241	70	41	4,270	610	10854	55	20,422	6,000	125,000	2,560
82 Gilbert Wilson, e	933	98	x260	O. S. Chapman,	578	1,418	101	202	894	338	108	77	3,716	435	4,344	1,378	34,024	7,000	500,000	461
83 Mrs. K. F. O. Mueller,	162	30	0	George Hahn,	0	0	0	10	0	0	0	0	10	0	0	1,000	3,000	1,200	19,000	0
84 Norman A. Johnson,	320	97	60	George L. Shaw,	0	0	0	0	41	15	0	0	56	5	60	327	13,476	4,800	200,000	241
85 W. L. Shays,	166	15	x66	George Vandewater,	100	0	0	0	0	0	0	0	100	0	107	10	1,886	†1,200	16,000	16
86 F. W. Bishop, c	641	125	x100	N. N. McCrory,	184	241	48	51	293	83	11	18	929	98	246	200	7,356	3,500	35,000	706
87 William O. Davies, hm	239	50	z47		0	0	0	0	25	0	1	0	26	0	150	250	2,800	1,525	10,000	74
88 R. P. Marshall, c	160	40	40	Charles E. Sherman,	226	286	44	53	196	100	24	41	970	206	37	0	8,000	3,600	45,000	245
89 M. T. Hanke, c	142	50	0	Frank Gast,	0	0	0	10	10	0	0	0	20	0	30	50	1,900	1,050	*8,500	0
90 Carl Soderquist,	70	0	15	Peter Bonaker,	12	9	0	21	291	4	1	1	339	0	50	0	1,446	†800	17,000	1
91 C. B. Aldrich, c	210	30	0	T. C. Hollenberger,	798	411	28	157	1,112	277	42	41	2,866	314	112	0	11,500	3,600	*33,000	771
92 G. Dana Henderson, cm	567	75	x85	J. O. Newton,	1,068	1,010	285	309	1,920	481	68	98	5,239	498	995	360	18,290	4,000	85,000	3,102
93 G. Ringland, e	420	30	x120	Geo. Taylor,	37	27	13	18	104	18	3	8	228	0	0	105	2,625	2,500	25,000	0
94 Frederick Berghoefer,	75	0	0	Charles Banks,	5	15	0	5	105	0	5	3	138	0	53	75	2,276	†1,500	*20,000	0
95 Earl Salomon, c	230	50	0	Mrs. E. M. Ferrier,	25	18	11	6	39	9	1	2	111	10	90	15	3,613	1,800	10,000	100
96 John Schreiber,	134	32	0	Christ Meyer,	10	10	0	5	59	0	0	1	85	10	25	75	2,300	†1,400	12,000	0
97 Marion Lawrence, e	294	40	x90	W. H. Osborne,	221	457	74	31	497	79	21	15	1,395	270	751	1,852	17,147	3,500	80,000	4,009
98 John D. Jordon, e	161	25	z20	Joseph Moore,	0	4	0	29	36	1	0	3	73	4	11	111	4,523	1,500	*33,000	54
99 N. L. Mars,	225	0	z20	Herbert Rought,	5	0	1	10	73	2	4	6	101	23	0	0	5,457	†2,800	15,000	0
100 A. D. Brush,	110	35	x75	A. A. Nordin,	47	50	14	16	186	22	7	13	355	36	244	26	2,370	†2,000	13,000	116
101 G. W. Lawrence, h	98	12	0	Carl Nelson,	78	76	13	13	73	19	3	4	279	0	18	32	765	600	0	150
102 Edw. J. Clegg, c	424	35	x35	Albert Klatt,	18	26	10	10	52	10	0	0	126	6	20	400	8,500	2,500	40,000	0
103 Walter R. Hatfield, c	255	30	z25	Fred W. German,	88	65	23	24	276	46	9	7	538	6	346	100	3,571	†3,000	25,000	135
104 W. F. Rankin,	175	75	100	Thomas Cooper,	543	1,335	148	154	961	257	32	50	3,480	394	9,728	0	10,446	5,500	75,000	858
105 H. R. Carpenter,	129	55	32	Robert Plowe,	98	72	24	24	135	34	6	8	401	151	128	512	4,941	3,000	31,000	463
106 Martin J. Kuntz, c	240	0	x71	Chas. Sadoll,	9	3	4	5	64	5	0	2	92	5	7	0	850	†1,800	1,200	1
107 John C. Starrett, cm	842	300	x125	Orange F. Sorber,	198	243	200	55	201	77	27	34	1,035	300	631	672	7,393	3,000	14,000	200
108 W. W. Baird, e	340	35	25	D. L. Condit,	530	349	116	132	670	182	38	38	2,055	93	1,285	1,310	12,000	4,200	85,000	2,070
109 S. M. Wilson,	139	0	0	L. C. Franklin,	78	63	25	28	153	41	6	11	405	75	24	0	4,064	†1,933	8,500	121
110 T. Larson,	‖53	40		Ivan Syrstad,	0	0	0	0	0	0	0	0	0	0	0	0		‖1,200	‖10,000	0
111 E. F. Hunter,	160	0	0	R. F. Hunter,	25	0	0	21	25	10	0	0	81	0	30	14	1,733	1,500	*12,000	37

¶ (h Includes Home Department. c Cradle Roll. e Both Home Department and Cradle Roll. m Branch School.) ‖ Inserted by registrar from former figures.
§ (x Includes both Men and Boys. z Boys only.) ‡ These amounts included in totals of Home Societies. † Salary includes Missionary Aid. * Church has a Parsonage.

Churches			Church Clerks	Pastors			Members				Admitted			Removed				Bapt.		Fam.
Cities or Towns	Org.	Erctd		Names	Ord.	Cld.	Ma.	Fe.	To.	Ab.	Conf.	Let.	To.	Dth.	Let.	Rev	To.	Ad.	Inf.	
112 Cicero, 1st,	1893	1904	Lambert Klunder,	William McCarrell, *r.*	'15	'13	117	175	292	0	59	9	68	0	0	0	0	18	8	0
113 " *Swedish*,	1912	1917	Charles A. Holm,	[Albert Bengtson, *Cov.*]		'21	12	30	42	2	1	2	3	0	0	0	0	0	0	24
114 Clifton,	1860	1901	Helen Babcock,	* Thomas J. Charters,	'17	'19	20	34	54	28	0	0	0	1	0	0	1	0	2	40
115 Cobden, Union,	1885	1907	Miss Philippa Ede,	* A. L. Norfleet,	'96	'20	18	36	54	0	0	0	0	6	4	23	33	0	0	57
116 Cornwall, Liberty,[a]	1892	1904	Mrs. Frank S. Sears,[c]	Albert H. Smith,[c]	'98	'20	20	28	48	8	0	1	1	1	1	1	3	0	7	40
117 Creston,	1857	1866	Mrs. H. C. Robbins,				‖7	31	38											25
118 Crete,	1849	1850	Mrs. Lucy S. Blinn,	* E. A. Carnes,	'12	'21	‖8	25	33	13										10
119 Crystal Lake,	1842	1867	Miss Laura M. Collen,	Frederick P. Ford,	'20	'17	34	64	98	25	0	0	0	2	5	1	8	0	4	80
120 Dallas City,	1859	1861	Mrs. Carrie M. Shain,	George H. Marsh,	'90	'21	73	101	174	0	14	11	25	2	4	0	6	14	3	75
121 Danville, 1st,	1870	1897	Ernest L. Jones,	Sheldon A. Harris,	'81	'18	47	99	146	8	36	8	44	2	3	0	5	29	2	100
122 " Plymouth,	1901	1904	Otis L. Kinney,	[Millard S. Cairnes, *Lic.*]		'21	29	56	85	0	0	0	0	0	0	3	3	0	0	95
123 Decatur,	1888	1903	Sylvester Judd,	[Harry L. Meyer, *Evan.*]	'16	'20	117	202	319	0	11	8	19	4	9	39	52	4	12	162
124 DeKalb,	1854	1887	Miss Margaret Wiltberger,	Frank M. Webster,	'91	'18	110	223	333	31	18	17	35	5	18	26	49	12	6	260
125 De Long,	1894	1903	Mrs. Libbie Haynes,	Philip J. Eckhoff,	'19	'19	33	52	85	9	10	4	14	0	0	0	0	7	0	50
126 Denver,	1894	1896	Arthur H. Graham,[d]				24	30	54	12	3	0	3	1	4	0	5	3	0	20
127 Depue,	1885	1887	Mrs. Ray Jones,	* John Dornhoefer,	'11	'19	48	103	151	0	16	17	33	1	3	0	4	2	4	102
128 Desplaines,	1869	1871	Mrs. John Longley,	[Leonard Calvert, *Presb.*]	'06	'18	76	132	208	7	12	1	13	6	6	0	12	0	6	261
129 Dixon, West Side,	1901	1902	Miss Florence Shaw,	Glenn Howard Putnam,	'82	'19	28	81	109	28	2	1	3	1	3	0	4	2	2	75
130 Dongola,	1887	1887					‖11	26	37											
131 Dover,	1838	1901	Joseph B. Allen,	Claude M. Steele,	'09	'19	65	100	165	29	7	0	7	3	0	0	3	4	6	75
132 Downers Grove,	1866	1916	Samuel L. Felton,	Arthur Spencer Phelps, *i.*	'06	'21	90	143	233	17	5	16	21	0	7	0	7	0	2	220
133 Dundee,	1841	1902	Wm. A. Dunton,	Walter L. Ferris,	'80	'18	77	131	208	40	6	6	12	1	17	0	18	1	7	80
134 Dupo,	1909	1914	Mrs. Fred G. Fischer,	Arve K. Johnson,	'12	'20	14	26	40	0	0	0	0	0	24	0	24	0	0	35
135 Dwight,	1866	1914	Mrs. Ella C. Horton,	[Robert J. Watson, *Lic.*]		'20	51	137	188	28	0	16	16	2	6	0	8	0	3	150
136 Earlville,							‖10	20	30											
137 East Moline, Plymouth,	1904	1906	Mrs. John Dormady,	William M. Boaz,	'15	'21	52	99	151	22	2	13	15	1	2	0	3	0	0	150
138 East St. Louis, Plymouth,	1903	1904	B. M. Benjamin,	Carl H. Corwin,	'92	'16	22	53	75	3	1	2	3	1	3	0	4	0	1	100
139 Edelstein,	1894	1894	Mrs. Julia Weidman,	* John C. Stoddard,	'85	'21	29	34	63	12	0	0	0	0	0	4	4	0	0	32
140 Elburn, Community,	1891	1918	Miss Ada M. Sharp,	* Ray T. Caldwell,	'14	'19	28	86	114	17	1	0	1	2	2	0	4	1	0	135
141 Elgin,	1836	1889	Samuel Sheddin,	John W. Welsh,	'07	'16	267	682	949	0	39	15	54	27	26	96	149	0	0	700
142 Elmwood,	1854	1891	Harriet Walton,				20	31	51	0	0	0	0	2	30	0	32	0	0	30
143 Emington,	1875	1906	Mrs. Robert Kain,	Horace Batchelor,	'14	'21	39	57	96	0	0	14	14	0	3	0	3	3	1	55
144 Evanston, 1st,	1869	1886	Stephen R. Truesdell,	Hugh Elmer Brown, *i.*	'07	'18	382	624	1006	0	19	59	78	11	25	4	40	3	9	0
145 " Pilgrim,	1917	1913	Mrs. Rudolph F. Koepp,	John A. Cole,	'93	'19	14	33	47	7	8	2	10	0	7	0	7	4	8	75
146 Fall Creek, Zion[b]	1861	1894	C. A. Kaiser,[b]	William Fritzemeier,	'92	'17	76	103	179	0	10	0	10	5	0	5	10	0	12	100
147 Farmington,	1843	1851	Mrs. Julia Dimmitt,	Frederick Peggs,	'19	'20	23	46	69	0	4	2	6	3	3	0	6	4	0	50
148 Forrest,	1866	1901	Miss Zetta Jennings,	James Scott Carr,	'85	'15	48	58	106	0	1	3	4	2	2	7	11	0	9	51
149 Galesburg, Central,	1837	1898	O. J. Colton,	Charles E. McKinley, *i.*	'94	'11	356	606	962	141	13	7	20	11	20	0	31	6	6	500
150 " East Main st.,	1894	1910	Mrs. L. W. Bibbins,	Wm. Prentiss Drew, *r.*	'02	'18	114	230	344	40	24	17	41	2	9	0	11	0	0	0
151 Galva,	1855	1868	Mrs. Randolph Boyd,	Wm. J. Spire,	'96	'21	112	210	322	46	0	0	0	4	12	0	16	0	0	

[a] **Atkinson.** [b] **Payson, R.R. 2.** [c] Atkinson, R.D. 1. [d] Carthage, R.D. 2. ‖ Inserted by registrar from former figures.

* Serves more than one church. See summary for list.

SUNDAY SCHOOLS						GIFTS ON APPORTIONMENT (INCLUDING CONG'L WORLD MOVEMENT)												LOCAL FINANCES			
Superintendents	¶ Mem.	Y.P. S. Mem.	§ Mens Org.	CHURCH TREASURERS	A.B.C. F.M.	W. F. Bds.	C.E. S.	C.C.B. S.	C.H. M.S.	A.M. A.	C.S.S. E.S.	Min. Relief	Totals	‡W. H.Fed.	Special Cong'l Contbs	Undenom'l Gifts	Home Exp.	Salaries	Value Ch. Property	Pilgrim Mem'l Fund
112 Lambert Klunder, em	590	60	12	Geo. H. Bennett,	$0	$0	$0	$0	$0	$0	$0	$0	$0	$0	$75	$3438	$7,583	$2,600	$15,000	$0
113 John Sioqueist, e	124	20	20	Chas. J. Gustafson,	0	0	0	0	17	0	0	0	17	0	0	274	1,191	†765	0	0
114 Mrs. L. E. Van Sant, c	101	0	0	J. C. Gleason,	32	29	13	14	45	18	2	6	159	25	5	0	1,500	1,200	*11,000	129
115 Wm. M. Holmes, c	133	0	0	Robert L. Rich,	0	0	0	0	0	0	3	0	3	0	0	60	592	800	11,000	36
116 Mrs. W. D. Colby, c	90	0	0	William Hunter,	51	48	14	14	60	21	2	4	214	0	75	100	2,400	1,400	*4,000	100
117	‖44				200	0	150	0	200	150	0	200	900	0	0	0			‖2,500	0
118 Miss Esther Klemme, c	‖75	15		Miss Mary Muirhead,	7	5	2	2	9	2	0	1	28	0	3	0		‖360	2,000	0
119 Mrs. Charles Lindahl, c	104	0	z8	M. Gertrude Geer,	38	35	10	10	3	19	0	[illegible]	118	0	342	150	1,994	1,200	*13,000	263
120 C. J Doty, c	145	0	15	Clyde D. Ellison,	15	0	9	0	30	7	2	0	63	0	0	31	3,400	1,400	*5,500	14
121 John G. Briggs, c	168	24	40	Mrs. Maria A. Harris,	49	35	9	7	57	21	6	4	188	0	120	60	2,303	†1,300	*12,000	22
122 John Damon, c	170	25	0	John Damon,	0	0	0	7	0	0	0	0	7	0	0	0	500	0	*4,000	5
123 E. P. Irving, h	191	38	95	J. H. Clipston,	17	177	51	60	60	77	19	33	494	120	89	0	7,091	2,400	*47,000	975
124 C E. Montgomery, c	254	50	0	T. H. Hobbs,	284	165	80	83	349	124	22	14	1,121	68	490	203	5,306	2,400	*53,000	515
125 Ed. Cramer,	114	70	0	Harley Steele,	11	8	3	3	13	5	4	1	48	0	14	54	1,461	1,200	*7,200	25
126 Mrs. H. R. Graham, c	58	17	0	Arthur M. Powell,	0	0	0	0	0	8	0	0	8	0	0	0	350	0	*3,500	150
127 J. Dornhoefer, e	228	0	0	J. H. Davis,	24	7	7	7	28	10	1	1	85	0	0	0	1,777	1,200	*9,700	0
128 H. C. Allen,	300	18	65	H. T. Bennett,	170	115	58	64	211	94	7	22	741	60	241	355	3,657	2,400	*12,000	568
129 A. L. Wilson, c	196	0	0	Miss Florence Shaw,	0	25	0	7	30	0	0	0	62	23	0	0	2,160	†1,400	*8,000	50
130	‖50				0	0	0	0	0	0	0	0	0	0	0	0			‖3,000	0
131 Mrs. E. Huntington, c	185	30	0	Mrs. Ethel Dickrey,	202	170	56	56	248	97	9	16	854	118	183	75	1,880	1,200	*9,000	117
132 W. W. Heintz, e	322	38	35	Miss Florence Spohr,	233	251	59	59	333	85	11	20	1,051	61	381	144	3,268	0	20,000	354
133 Edw. A. Schmeltz, e	242	0	0	C. E. Griffith,	464	358	109	119	530	185	33	24	1,822	185	557	217	3,181	1,500	*20,000	312
134 S. T. De Geare,	160	0	0	Mrs. F. G. Fischer,	12	0	0	7	0	0	0	0	19	0	0	12	315	†1,500	2,500	0
135 Edward E. Sterritt, c	167	20	z11	William C. Bell,	100	106	23	24	102	38	3	7	403	5	303	164	1,948	1,200	*28,000	610
136					0	0	0	0	0	0	0	0	0	0	0	0				0
137 A. Young,	102	20	0	J. T. Lambrick,	0	10	0	0	8	0	0	1	19	0	2	0	2,344	1,800	12,000	0
138 W. D. Russell,	80	31	0	Gordon F. Sweeny,	18	68	13	13	50	19	3	4	188	0	17	150	1,900	†1,500	7,000	37
139 Charles Timmons,	50	0	0	Mrs. Sabra Hensel,	0	0	0	0	0	0	0	0	0	0	0	0	22	1,300	*5,100	51
140 Wm. A. Beith, e	170	0	0	John Thompson,	39	80	16	22	66	30	5	5	263	56	18	24	2,428	1,200	*23,000	48
141 H. A. Strohm, e	583	48	105	Alex L. Metzel,	667	510	206	187	782	270	39	57	2,718	561	1,054	435	52,288	3,000	*208,000	655
142	0	0	0		0	0	0	0	0	0	0	0	0	0	0	0	0	0	7,000	0
143 Mrs. Robert Kain, c	70	20	0	Mrs. Annie Lewis,	15	0	0	10	6	5	9	0	45	0	0	0	1,600	1,000	10,000	488
144 W. R. T. Ewen, c	450	50	0	G A. Clapp,	4,487	3,970	1,463	1,059	5,025	1,744	189	357	18,294	1,980	4.806	5,139	18,314	6,000	*120,000	14,859
145 E. B. Davidson,	130	20	0	S. S. Smith,	4	19	3	4	32	4	0	1	67	14	41	55	1,310	†1,750	10,000	30
146 F. Schnellbecker, c	165	55	0	Charles Speckhardt,	120	65	25	45	147	53	4	7	466	20	40	976	2,335	1,500	11,000	1,242
147 C. E. Pettyjohn,	49	0	0	Mrs. D. O. Brungard,	0	6	0	0	0	0	0	1	7	0	0	0	646	1,800	*8,000	10
148 Robert D. Rudd,	104	0	0	George Leonard,	68	51	27	27	71	35	12	15	306	66	315	6	1,717	1,200	*11,175	0
149 R. C. Ingersol, e	704	0	x92	H. E. Hanlon,	1,305	1,142	372	320	1,490	643	56	109	5,437	381	1,482	3,600	10,218	3,500	*125,000	2,540
150 Charles Lutz,	400	55	x60	B. W. Wetmore,	108	33	18	23	92	40	10	23	347	40	116	25	3,940	1,800	30,000	182
151 Don J. Best, e	185	17	30	Dyer Ford,	188	172	53	53	221	79	8	15	789	3	529	125	2,800	2,500	*25,000	0

¶ (h Includes Home Department. c Cradle Roll. e Both Home Department and Cradle Roll. m Branch School.) ‖ Inserted by registrar from former figures.
§ (x Includes both Men and Boys. z Boys only.) ‡ These amounts included in totals of Homeland Societies. † Salary includes Missionary Aid. * Church has a Parsonage.

Churches: Cities or Towns	Org.	Erctd	Church Clerks	Pastors: Names	Ord.	Cld.	Members: Ma.	Fe.	To.	Ab.	Admitted: Conf.	Let.	To.	Removed: Dth.	Let.	Rev	To.	Bapt.: Ad.	Inf.	Fam.
152 Garden Prairie, Christ,	1858	1900	Mrs. Florence A. McMaster	Christopher H. Bente,	'85	'13	12	27	39	4	5	0	5	0	0	0	0	1	0	0
153 Geneseo,	1836	1855	Miss Mary E. Crosier,	Frank S. Brewer,	'94	'20	119	238	357	98	10	7	17	7	9	4	20	3	4	100
154 Geneva,	1848	1852	Mrs. Bertha R. George,	Glenn Stewart,	'18	'21	25	74	99	20	4	2	6	4	4	7	15	6	6	55
155 Glen Ellyn,	1862	1919	Miss Belle Melville,	Roy W. Merrifield,	'06	'21	132	206	338	73	24	11	35	2	16	35	53	1	13	270
156 Glen View,	1896	1897	Ira B. Reed,	John Allworth,	'74	'20	11	24	35	7	0	0	0	0	0	4	4	0	3	23
157 Godfrey, Church of Christ,	1839	1852	Chas. E. Turner,	* John F. C. Green, *i.*	'19	'19	38	55	93	0	4	2	6	0	7	32	39	0	0	0
158 Grand Chain,			Mrs. Elizabeth E. Evers,				2	10	12	0	0	0	0	0	0	1	1	0	0	0
159 Granville,	1852	1891	Sidney Whitaker, **R.F.D.,**	Wilfred C. Barber,	'99	'18	152	251	403	88	6	3	9	3	8	0	11	11	15	175
160 Gray's Lake,	1890	1892	Harry Rich,				‖39	55	94	26										‖45
161 Gridley, Union,	1862	1866	Lee Klopfenstein,	Franz L. Tomenendal,	'15	'20	53	80	133	55	2	5	7	1	4	41	46	0	0	0
162 Griggsville,	1837	1852	Miss Ella V. Shoemaker,	Alexander L. Allison,	'03	'21	46	92	138	47	0	0	0	4	1	0	5	0	0	65
163 Half Day, Washburn,[a]	1917	1919	Mrs. Maude A. Knoll,[a]	[Ralph R. Keithahn, *Lic.*][bb]		'20	20	24	44	7	0	6	6	0	4	0	4	0	1	74
164 Harvey, Federated,	1891	1901	Paul Metz,	Robert E. Zeigler,	'09	'20	85	115	200	0	10	7	17	0	0	0	0	0	0	84
165 Hennepin,	1874	1875	Mrs. Mildred Garside,				6	20	26	12	0	0	0	0	0	3	3	0	0	10
166 Highland,	1876	1887	Mrs. J. B. Menz,	F. L. V. Meske,	'91	'20	20	58	78	13	3	2	5	0	5	0	5	1	0	70
167 Hinsdale, Union,	1866	1918	Scott J. Dow,	Wilfrid Asa Rowell,	'06	'18	255	378	633	66	24	58	82	7	6	2	15	13	17	500
168 Homer, **Lockport,**	1837	1863	Miss Myra A. Reed,[c]	[Wm. B. Steele, *Lic.*][c]		'19	31	40	71	20	0	0	0	0	0	0	0	0	8	40
169 Huntley,	1852	1864	Charles Lazansky,	Lowell A. Young,	'18	'20	35	87	122	34	10	2	12	3	9	0	12	6	7	100
170 Illini, **Warrensburg,**	1868	1911	Harry E. Roberts,	Harry A. Cotton,	'88	'21	53	71	124	48	0	5	5	0	3	0	3	0	1	33
171 Ivanhoe, Fremont,[b]	1838	1856	Geo. S. Brainerd,[b]	[C. E. Wolsted, *Lic. r*][b]		'19	45	67	112	30	9	4	13	5	1	0	6	3	9	35
172 Jacksonville,	1833	1858	Miss Marian E. Fairbank,	Geo. E. Stickney,	'92	'21	114	154	268	74	3	10	13	3	6	5	14	0	5	130
173 Kemper,	1870	1881	Mrs. Harriet L. Palmer,				8	8	16	6	0	0	0	0	1	0	1	0	0	0
174 Kewanee, 1st,	1855	1892	S. D. Burge,	Charles F. Fisher,	'01	'21	241	376	617	0	14	9	23	5	23	0	28	4	20	350
175 " *Swedish,*	1889	1889	Fred Bergquist,	Peter A. Hultgren,	'01	'18	‖49	53	102											‖65
176 Kirkland,	1894	1896	Miss Marie Meyer,				‖17	37	54											
177 Lacon,	1865	1866	Mrs. Blanche Grieves,	David G. Davies,	'10	'18	48	115	163	24	14	1	15	0	12	0	12	9	4	195
178 La Grange,	1881	1907	Thomas Ashburner,	Arthur E. Leonard,	'95	'16	287	400	687	117	32	61	93	4	25	0	29	6	16	360
179 La Harpe, Union,	1836	1876	Mrs. C. W. Warner,	Malory F. Miller,	'08	'20	75	187	262	65	0	5	5	5	5	0	10	0	0	175
180 La Moille,	1840	1867	Mrs. Frances M. Frizzell,	Elbert J. Collins,	'76	'00	40	62	102	17	0	0	0	3	3	5	11	0	2	45
181 La Salle,	1852	1889	Mrs. Lloyd Shoemaker,	George S. McClary,	'07	'20	47	108	155	16	2	6	8	17	0	68	85	2	1	175
182 Lawn Ridge, **Edelstein,**	1845	1876	Mrs. Minnie Stewart,[d]	* John C. Stoddard,	'85	'21	17	43	60	0	0	0	0	1	1	0	2	0	0	38
183 Lee Center,	1843	1856	Mrs. S. E. Dishong,[e]	A. Lincoln Dunton,	'97	'20	28	50	78	0	5	6	11	1	1	0	2	5	0	50
184 Lily Lake,	1914	1872	Mrs. Irene Taylor,	* Ray T. Caldwell, **Elburn,**	'14	'19	20	29	49	0	0	0	0	0	0	0	0	0	0	30
185 Lisle,	1860	1916	James Barnacle,	Anton H. Anderson,	'20	'19	26	21	47	14	0	0	0	0	0	0	0	0	0	35
186 Lockport,	1838	1841	Mrs. R. L. Stephenson,	Walter Schlaraetzke,	'18	'21	41	105	146	36	6	5	11	0	7	1	8	3	7	100
187 Loda, Merriam,	1857	1897	William Bradley,	William Shoesmith,	'09	'20	31	48	79	0	0	2	2	5	5	42	52	0	0	45
188 Lombard,	1873	1870	Henry C. Taylor,	William N. Tuttle,	'17	'19	62	107	169	44	0	7	7	4	1	7	12	6	0	127
189 Lyndon,	1836	1893	Mrs. Helen D. Greenlee,	John D. Kempster,	'00	'19	25	45	70	27	6	23	29	0	3	0	3	5	0	45
190 Lyonsville, **La Grange,**	1843	1858	E. R. Vial,[aa]	Henry C. Stallard,	'12	'19	42	59	101	24	12	1	13	1	5	1	7	0	3	35
191 McLean,	1858	1875	Winifred Nelson,				22	42	64	13	0	0	0	0	2	0	2	0	0	0

[a] **Prairie View, R.D. 1.** [b] **Area, R.D. 1.** [c] Lockport, R.D. 1. [d] Edelstein, R.D. [e] Franklin Grove, R.D. 2. [aa] La Grange, R.D. 2. [bb] 5757 University Ave., Chicago

‖ Inserted by registrar from former figures. * Serves more than one church. See summary for list.

SUNDAY SCHOOLS			Y.P. S. Mem.	§ Mens Org.	CHURCH TREASURERS	GIFTS ON APPORTIONMENT (INCLUDING CONG'L WORLD MOVEMENT)										Special Cong'l Contbs	Undenom'l Gifts	LOCAL FINANCES			Pilgrim Mem'l Fund
Superintendents		¶ Mem.				A.B.C. F.M.	W. F. Bds.	C.E. S.	C.C.B. S.	C.H. M.S.	A.M. A.	C.S.S. E.S.	Min. Relief	Totals	‡W. H.Fed.			Home Exp.	Salaries	Value Ch. Property	
152 Mrs. L. R. Wiffin,	e	136	33	0	C. E. Sackett,	$18	$23	$6	$3	$19	$5	$6	$8	$88	$3	$28	$45	$932	$550	*$2,800	$73
153 Dr. J. E. West,	h	162	36	0	W. H. Hosford,	282	425	91	95	341	139	37	35	1,445	178	454	283	3,000	2,300	*30,000	286
154 J. A. Tallman,	e	92	0	0	Mrs. Edith C. Hill,	37	31	6	11	41	15	7	3	151	2	73	96	5,422	0	*20,000	38
155 Geo. G. Nelson,	c	273	20	20	Wilbur P. Cooper,	245	206	65	93	249	78	4	27	967	97	136	198	6,194	2,000	*40,000	141
156 Mrs. J. W. Suydam,	c	54	0	0	Charles A. Palmgreen,	12	9	3	3	17	4	16	1	65	0	0	66	590	†520	1,600	0
157 Wm. Jackson,	c	125	0	40		38	31	10	10	44	28	2	0	163	0	210	0	996	800	*13,000	0
158		0	0	0	Joe Grant,	0	0	0	0	0	0	0	0	0	0	0	0	0	0	*4,000	0
159 J. E. Olson,	em	401	40	0		212	173	60	60	162	89	11	6	773	185	3,562	725	3,800	2,100	*30,000	1,587
160	e	‖142	0	z13	Mrs. R. Wendelken,	0	0	0	0	0	0	5	0	5	0	0	0			‖*7,500	32
161 E. F. Kent,	e	125	23	z15	E. F. Kent,	78	69	22	22	91	22	6	6	316	62	30	20	6,557	1,600	*16,500	362
162 Miss Rosamond Shinn,	c	65	0	0	Miss E. V. Shoemaker,	61	64	18	19	80	28	7	7	284	50	34	17	260	1,200	*11,000	64
163 R. R. Keithahn,	e	100	0	z10	Henry H. Schroeder,	5	4	2	2	15	4	1	1	34	0	5	45	813	†640	500	0
164 R. C. Mueller,	c	370	75	z23	Peter Beck,	92	68	27	23	142	32	1	2	387	43	307	108	1,372	2,500	*24,000	239
165		0	0	0	F. P. Hamm,	0	0	0	4	0	0	0	0	4	0	11	0	77	0	*2,500	0
166 F. Holzard,	e	163	20	z20	Miss L. Latzer,	31	17	11	11	34	14	7	7	132	0	0	0	1,737	1,500	*12,000	100
167 E. H. Bingham,	e	883	153	x114	W. W. Waite,	1,954	1,681	596	511	3,373	723	131	229	9,198	744	3,013	2,868	30,548	5,000	*124,000	1,916
168 L. E. Wright,		74	0	0	Mrs. F. A. Rowley,	3	0	1	1	5	3	1	1	15	10	4	21	1,086	800	*3,300	0
169 Gertrude Mason,	c	155	28	z12	Wm. P. Hoy,	74	103	25	22	70	32	20	19	365	18	40	83	2,550	1,500	*7,000	18
170 John A. Brown,		0	18	0	Milton H. Batchelder,	0	130	8	14	44	24	7	5	232	102	20	0	0	0	*20,000	1,463
171 Raber Radke,	e	130	0	0	Albert Panzer,	13	10	3	13	23	5	6	6	79	31	32	15	900	1,000	*4,000	27
172 Geo. H. Scott,	e	175	10	x64	Arthur R. Taylor,	579	167	47	62	206	95	4	24	1,184	163	59	270	23,500	2,100	*135,000	538
173		0	0	0	Cornelius Christopher,	0	0	0	0	0	0	0	0	0	0	0	0	0	0	3,000	5
174 Mrs. W. E. Gould,	e	297	60	z40	L. L. Priestman,	379	403	43	46	186	132	29	17	1,235	103	2,500	2,500	7,905	2,500	*42,000	1,284
175 Arthur Sandberg,		‖140	42		Arthur Sandberg,	0	0	0	10	109	0	0	0	119	0	0	0			‖8,000	13
176 W. C. Stewart,		‖45				0	0	0	0	0	0	0	0	0	0	0	0			‖6,000	0
177 F. E. Wilson,	e	190	35	z30	J. W. Shores,	70	80	25	25	94	37	4	4	339	67	15	60	14,000	1,800	*21,000	357
178 E. F. Gaylord,	c	622	45	z139	R. M. Johnson,	3,545	3,169	839	846	5,546	1,189	176	338	15,648	584	4,724	905	20,485	4,500	125,000	6,102
179 Clyde Stevens,	c	150	24	0	W. C. McClure,	17	0	10	8	32	12	3	1	83	33	10	53	1,826	2,000	*11,800	104
180 L. J. Kendall,	e	101	0	0	Lorenzo J. Kendall,	15	87	9	15	36	34	15	13	224	41	62	254	1,645	1,200	*10,000	345
181 A. J. Wilson,	e	218	30	0	David Carmenisch,	75	80	21	15	88	32	3	6	320	108	138	0	4,800	2,500	*28,000	325
182 Mrs. Jennie Swann,		30	0	0	Sumner Perkins,	0	0	0	0	0	0	0	0	0	0	0	0	126	0	*4,000	55
183 Mrs. J. Nicholson,	c	87	0	0	Joseph Nicholson,	36	40	8	8	32	11	8	2	145	0	736	31	1,728	1,500	*3,900	230
184 Mrs. Stella Nuss,	c	45	0	0	Mrs. Irene Taylor,	18	23	5	5	23	6	2	6	88	0	7	0	600	500	0	15
185 Romanzo Lacey,		70	0	0	Charles Lacey,	0	58	25	0	15	10	0	1	109	50	150	10	1,522	1,200	*8,000	50
186 Chas. Ernst,	e	142	25	0	Mrs. Gladys Hamilton,	53	38	11	11	39	13	8	4	177	19	10	0	1,822	1,800	*12,000	52
187 Mrs. Irma Bogart,		46	20	0	Dr. C. L. Stapleton,	50	141	21	21	94	29	19	12	387	74	47	0	1,489	1,000	*12,000	256
188 Henry C. Taylor,		105	0	m75	E. O. Roberts,	112	100	15	30	215	42	10	13	537	122	25	35	3,561	2,000	30,000	281
189 Miss K. B. Holt,		60	0	0		0	24	0	3	8	4	6	0	45	15	0	0	1,630	1,200	*3,500	37
190 R. C. Vial,	c	118	18	0	Robert Vial,	114	320	24	39	175	62	5	20	759	21	592	9	1,682	900	*5,000	168
191 Harry Kinsey,		0	0	0	Mrs. Nellie McFarland	0	0	1	1	5	2	1	0	10	10	50	0	25	0	*8,000	52

¶ (h Includes Home Department. c Cradle Roll. e Both Home Department and Cradle Roll. m Branch School.) ‖ Inserted by registrar from former figures.
§ (x Includes both Men and Boys. z Boys only.) ‡ These amounts included in totals of Homeland Societies. † Salary includes Missionary Aid. * Church has a Parsonage.

Churches: Cities or Towns	Org.	Erctd	Church Clerks	Pastors: Names	Ord.	Cld.	Members: Ma.	Fe.	To.	Ab.	Admitted: Conf.	Let.	To.	Removed: Dth.	Let.	Rev	To.	Bapt.: Ad.	Inf.	Fam.
192 Malta,	1858	1908	Miss Katherine B. Pierce,				9	23	32	0	0	0	0	0	0	0	0	0	0	65
193 Marseilles,	1860	1913	Burton H. Thurber,	Fred A. Stephens,	'86	'19	91	180	271	20	9	2	11	1	4	0	5	6	1	100
194 Marshall,	1841	1909	Mrs. Mary E. Behner,	Clark S. Thomas,	06	'20	38	81	119	24	2	5	7	2	4	0	6	2	0	96
195 Mattoon, 1st,	1872	1898	Miss Myrtle J. Ashbrook,				73	159	232	31	7	0	7	4	7	28	39	3	1	130
196 " Union,	1908	1903	Mrs. Will Smith,	[James Cisna, *Lic.*]		'18	35	59	94	0	4	1	5	1	10	0	11	0	0	43
197 Mayfield,[a]	1906	1865	Mrs. Frank Ault,[b]	[Henry A. Cross, *Lic.*, *M.E.*]		'14	23	29	52	15	7	2	9	1	6	0	7	7	0	20
198 Maywood,	1871	1886	Mrs. Clyde L. Cleaver,	Jesse J. Kolmos,	'96	'13	86	144	230	17	20	10	30	3	0	0	3	0	0	300
199 Mazon, Park st.,	1889	1896	Mrs. Hattie Traver,	William H. Hill,	'13	'21	41	87	128	21	30	11	41	3	6	0	9	26	4	75
200 Melville, **Godfrey, R.R. 2,**	1876	1877	Eugene Hochstuhl,	* John F. C. Green,	'19	'19	8	21	29	7	1	0	1	0	0	0	0	0	0	20
201 Melvin,	1887	1887	Mrs. M. D. Thompson,	Ada L. Heyse,	'19	'19	50	82	132	0	3	1	4	0	6	0	6	0	4	60
202 Mendon,	1833	1906	C. A. Chittenden,	Arthur D. Barwick,	'12	'21	105	163	268	43	0	0	0	7	7	0	14	0	0	100
203 Metropolis, Trinity,	1889	1890	Mrs. May Cowling,				30	60	90	13	0	0	0	0	5	6	11	0	0	55
204 Millburn, **Wadsworth,**	1841	1865	D. H. Minto,[d]	Stephen C. Fooks,[cc]	'15	'20	33	49	82	34	1	0	1	2	1	5	8	1	0	80
205 Mill Creek,	1890	1890	Albert E. Goodman,	* A. L. Norfleet,			‖32	41	73											‖30
206 Moline, 1st,	1844	1917		Percy C. Ladd,	'11	'13	263	399	662	95	60	33	93	10	14	22	46	0	12	425
207 " 2d,	1891	1910	Miss Olive Hero,	John T. Walker,	'89	'20	91	162	253	29	9	15	24	1	11	27	39	0	3	170
208 " Union,	1903	1906	Ara Leora Millen,	A N. MacDonald,	'16	'21	65	91	156	0	14	9	23	0	12	0	12	7	23	400
209 " Gordon Mem.,	1916	1903	Charles O. Hammerquist,	Thomas Armstrong,	'06	'19	51	61	112	22	13	9	22	0	0	0	0	8	13	0
210 Monroe Center, Union,	1915		Mrs. Edna O. Drager,	Charles Schaufuss,	'20	'19	22	40	62	0	5	1	6	2	0	0	2	0	0	82
211 Morris,	1848	1867	Mrs. Marion Robinson,	[William C. Snider, *Pres.*]	'88	'19	12	55	67	0	2	0	2	1	0	28	29	2	0	75
212 Morton, Federated,	1912		M. T. Kiblinger,				‖30	46	76	15										‖80
213 Mound City, Pilgrim,	1886	1907	Miss May Palmer,	Joel S. Burgess,	'14	'20	74	128	202	80	0	2	2	2	5	0	7	0	0	75
214 Mounds,	1893	1900	Charles H. Austin,	* George E. Tucker,	'12	'21	22	49	71	13	0	0	0	3	3	7	13	0	0	36
215 Mt. Palatine, **Tonica,**	1869	1870	Mrs. Hattie Powell,				0	7	7	0	0	0	0	1	3	0	4	0	0	5
216 Naperville, 1st,	1833	1906	Mrs. W. B. Martin,	William Aitchison,	'14	'20	79	135	214	0	15	6	21	1	9	0	10	8	3	120
217 " Evan., People's,	1898	1898	Wm. Fred Schnabel,	[Edward E. Domm, *Evan.*]	'10	'19	18	27	45	0	0	0	0	1	0	0	1	0	1	0
218 Neponset,	1855	1910	Thomas J. Studley,	Earl M. North,	'06	'18	60	95	155	0	4	1	5	5	0	0	5	4	4	100
219 North Aurora,	1885		Mrs. Geo. Worth,	[S. J. Harrison, *M.E.*]			‖18	40	58											
220 Oak Lawn,	1891	1915	Alex Alston,	Earl F. Collins,	'19	'21	11	11	22	0	1	0	1	0	0	0	0	0	0	15
221 Oak Park, 1st,	1863	1918	E. H. Duff,	William E. Barton, *i.*	'86	'99	620	910	1530	250	35	79	114	10	39	0	49	13	34	570
222 " Pilgrim,	1888	1900	E. C. Pollard,	Ernest Bourner Allen, *i.*	'95	'18	389	585	974	148	43	61	104	15	39	0	54	19	21	461
223 " 3d,	1899	1903	Miss Florence J. Cox,	[Albert G. Coggins, *Sup.*]	'17	'21	98	140	238	22	6	7	13	3	45	13	61	0	4	0
224 " 4th,	1898	1900	Miss Katherine Joy,	Louis T. Talbot, *i.*	'14	'19	132	204	336	75	14	17	31	2	3	0	5	0	3	105
225 " Harvard,	1907	1917	J. Horace Jefferson,	Edward J. Ridings, *i.*	'02	'15	155	205	360	0	37	21	58	0	5	17	22	11	19	265
226 " 6th,	1908		W. H. Rohde,	[C. W. Morrow, *M.E.*]	'03	'20	59	89	148	32	0	6	6	1	11	45	57	0	2	125
227 " North Berwyn,	1910	1913	Harry T. Wheeler,	Robert Mayer-Oakes,	'11	'00	41	62	103	18	19	0	19	0	5	28	33	0	15	15
228 Odell,	1862	1866	Miss Anna L. Eggenberger,	[* James R. Cullen, *Lic.*]		'21	16	84	100	14	2	1	3	1	3	0	4	1	3	115
229 Olive,	1879	1879	Thomas J. Jacobs,[e]				53	47	100	20	0	0	0	3	1	0	4	0	0	0
230 Olney,	1873		Miss Sadie Sehmalhausen,				8	32	40	0	0	0	0	0	0	0	0	0	0	0
231 Onarga, Unity,	1874	1879	Mrs. Nellie Ikins,				16	30	46	10	0	0	0	2	6	0	8	0	0	30

[a] **Sycamore, R.D. 3.** [b] Kingston. [d] Antioch R.D., 2. [e] Albion. [aa] R.D. 3. [cc] Wadsworth, R.D. 1. [dd] Grayville.

‖ Inserted by registrar from former figures. * Serves more than one church. * See summary for list.

Sunday Schools						Gifts on Apportionment (Including Cong'l World Movement)												Local Finances			
Superintendents	¶ Mem.	Y.P. S. Mem.	§ Mens Org.	Church Treasurers	A.B.C. F.M.	W. F. Bds.	C.E. S.	C.C.B. S.	C.H. M.S.	A.M. A.	C.S.S. E.S.	Min. Relief	Totals	‡W. H.Fed.	Special Cong'l Contbs.	Undenom'l Gifts	Home Exp.	Salaries	Value Ch. Property	Pilgrim Mem'l Fund
192	0	0	0	George E. Bartlett,	$0	$0	$0	$0	$0	$0	$0	$0	$0	$0	$0	$0	$78	$0	*$7,500	$0
193 E. A. Collins,	140	30	35	Royal B. Allen,	49	102	15	17	79	29	5	8	304	41	0	30	3,353	1,500	*50,000	383
194 J. L. May, e	85	0	0	Mrs. William Hogue,	0	33	12	18	33	2	6	8	112	32	160	74	4,450	1,800	*33,500	99
195 Mrs. Kenneth Holaday,	0	0	0	Miss Mary B. Dole,	0	121	27	12	40	19	1	6	226	107	289	39	2,722	0	25,000	198
196 Albert McCay,	18	35	0	Orin Jay,	0	0	0	0	0	0	0	0	0	0	0	0	785	600	3,000	2
197 Dell Lanan,	55	0	0	Sam McConaghie,	0	0	0	0	15	0	8	0	23	0	0	0	140	800	*3,700	92
198 Frank Davis, e	350	35	x75	Mrs. Fred Banholzer,	35	49	12	6	127	12	12	7	260	75	79	150	5,000	2,200	10,000	45
199 Mrs. Luella Isham, e	111	0	0	Mrs. Vallie Ely,	47	58	14	14	64	20	3	5	225	13	32	0	1,729	1,200	*8,500	46
200 Eugene Hochstuhl,	40	0	0	Mrs. Joseph Kehr,	3	3	2	2	6	3	5	2	26	0	0	0	250	204	2,000	0
201 Mrs. Chas. Sharp,	122	0	0	Mrs. Willard Kenward,	47	34	21	11	51	12	1	8	185	57	104	29	1,722	1,200	8,000	15
202 Gerald Finlay,	215	35	0	G. F. Warner,	180	319	63	69	242	80	43	27	1,023	132	2,368	0	1,684	2,000	*25,000	498
203 Mrs. J. M. Boicourt, e	120	0	0	Ernest Copland,	0	4	0	0	0	0	0	0	4	0	250	25	727	0	8,250	0
204 L. S. Bonner,	70	0	0	Dr. J. H. Bonner,	9	50	15	26	18	37	6	7	168	63	5	60	1,343	1,200	*7,000	95
205 Albert E. Goodman,	‖45				0	0	0	0	0	0	0	0	0	0	0	0				0
206 E. E. Scott, e	546	25	x90	C. F. Lundberg,	1,412	765	281	289	837	425	85	84	4,178	231	9,074	1,491	11,544	3,600	*128,456	1,209
207 I. D. Hankins, e	403	75	45	E. C. Hunt,	80	92	15	15	79	45	13	13	352	0	108	40	4,614	2,000	*61,000	84
208 Geo. C. Thomas, c	216	68	0	Carroll S. Colegrove,	24	17	6	6	28	10	10	5	106	0	32	30	2,787	1,200	*8,500	33
209 Percy W. Seymour, e	320	87	0	Mrs. Axel Olsen,	60	33	13	1	16	2	0	0	125	0	23	5	2,301	†1,464	8,000	29
210 Mrs. C. M. Storz, e	178	26	x32	Mrs. Laura W. Tyler,	42	30	12	12	54	18	8	3	179	2	62	110	4,933	1,300	3,000	40
211	40	0	0	Mrs. Arthur Meyer,	73	88	22	23	97	36	5	7	351	25	217	50	300	1,000	*33,000	120
212 Louis Drexlem,	‖175				0	0	0	0	0	0	0	3	3	0	0	0		‖1,200	*12,000	0
213 C. S. Miller, e	170	25	0	W. T. Jaccard,	67	53	19	19	75	28	3	6	270	91	82	0	1,016	1,040	*12,550	88
214 J. C. Mench,	63	0	0	Miss Norma Clanton,	0	0	0	0	0	0	0	0	0	0	0	0	730	1,500	4,000	30
215	0	0	0		0	0	0	0	0	0	0	0	0	0	0	0	0	0	800	0
216 Irving Goodrich, e	190	0	25	James L. Nichols,	258	192	90	80	136	145	26	24	951	101	607	352	3,626	1,800	*42,500	1,435
217 E. E. Domm,	46	0	0	Fred Kreimbrink,	11	0	0	2	0	0	0	0	13	0	0	22	488	400	4,000	0
218 A. E. Stetson, e	154	12	0	George Whaples,	5	5	5	5	5	5	8	5	43	0	15	150	2,350	1,400	*14,000	113
219 Mrs. Eva Winter,	‖136				0	1	0	0	0	0	0	8	9	0	0	0			‖*2,500	0
220 James R. Tucker,	100	0	0	Frank E. Harnew,	10	10	2	2	15	3	0	0	42	0	3	25	395	364	4,800	5
221 G. W. Hales, c	601	80	x82	W. F. Van Bergen,	2,054	3,635	536	762	5,718	940	314	558	14,517	2,358	14442	3,706	27,619	6,000	*320,000	16,808
222 Richard H. Clinton, e	618	105	x175		2,283	2,395	447	426	4,686	750	321	234	11,542	1,038	6,238	1,608	30,859	5,000	*122,500	2,664
223 Bruce Rosenkrans,	177	30	0	Roy C. Faulstick,	25	0	19	10	41	22	4	4	125	16	210	151	4,250	1,800	*25,600	364
224 William A. Kinkead, c	325	20	0	Dr. F. W. Tucker,	0	55	4	4	11	6	2	3	85	50	10	106	7,147	2,500	14,395	0
225 J. T. Hildebrand, c	432	56	48	John A. Falconer,	94	127	34	35	276	49	11	14	640	57	379	75	4,930	2,100	65,000	0
226 J. D. Dickson, c	225	23	33		52	16	10	10	89	15	3	3	198	9	13	34	2,840	2,500	6,000	10
227 Wm. Spooner, c	180	0	z32	Mrs. Belle Strovsky,	12	3	3	6	1	0	0	0	25	6	0	0	807	†1,431	4,200	11
228 Mrs. Geo. Walker, c	75	0	0	A. Joerndt,	100	99	28	28	118	43	4	8	428	114	76	0	3,530	1,500	*12,000	170
229 James L. Johnson,	40	0	0		0	2	0	1	0	1	0	0	4	0	0	0	480	450	1,000	7
230	0	0	0	H. I. Morse,	0	0	0	0	0	0	0	0	0	0	0	0	0	0	5,500	8
231 Adolph Dreaschel,	20	0	0	Mrs. Ella Clark,	0	0	0	0	0	0	0	0	0	0	0	0	826	781	*3,000	55

¶ (c Includes Cradle Roll. e Both Home Department and Cradle Roll.)
§ (x Includes both Men and Boys. z Boys only.)
‖ Inserted by registrar from former figures.
‡ These amounts included in totals of Homeland Societies.
* Church has a Parsonage.
† Salary includes Missionary Aid.

CHURCHES			CHURCH CLERKS	PASTORS			MEMBERS				ADMITTED			REMOVED				BAPT.		FAM.
Cities or Towns	Org.	Erctd		Names	Ord.	Cld.	Ma.	Fe.	To.	Ab.	Conf.	Let.	To.	Dth.	Let.	Rev	To.	Ad.	Inf.	
232 Oneida, United,	1855	1858	J. Orton Finley,	Frank J. Brown.	'93	'19	27	37	64	0	0	4	4	4	0	0	4	3	4	110
233 Ontario, **Oneida,**	1848	1858	Fred I. Wetmore, **Rio,**				‖35	25	60											‖60
234 Oswego, Federated,	1847	1894	Miss Sara Pearce,	Thomas R. Quayle,	'79	'20	40	62	102	50	0	0	0	0	19	3	22	4	8	50
235 Ottawa,	1839	1870	J. G. Schumacher,	William S. Whitsitt,	'19	'21	145	331	476	90	6	0	6	7	10	1	18	0	0	300
236 Pana, Faith,	1908	1912					‖19	35	54											‖50
237 Park Ridge, Community,	1843	1876	Lewis R. Brink,				‖118	196	314											‖150
238 Paxton,	1859	1914	Wm. Morgan,	W. Roy Columbus,	'16	'18	64	99	163	18	2	7	9	1	2	0	3	0	2	91
239 Payson,	1836	1865	Henry F. Scarborough,	Jonas G. Brooks,	'93	'20	78	162	240	50	21	6	27	0	6	0	6	5	5	110
240 Pecatonica, 1st,	1854	1913	Henry Meyer,	William K. McNier,	'08	'20	37	78	115	5	4	0	4	2	6	0	8	2	0	150
241 Pekin,	1907	1911	Miss Clara Brereton,	Elias F. Schwab,	'87	'18	83	138	221	29	25	2	27	0	5	0	5	3	1	140
242 Peoria, Averyville,	1893	1893	Percy C. Hanson,	Edwin S. Carr,	'85	'19	26	10	36	7	0	0	0	0	2	31	33	0	4	0
243 " 1st,	1834	1876	A. R. McLaughlin,	Casper W. Hiatt,	'85	'17	348	522	870	138	17	4	21	7	16	7	30	5	10	400
				A. R. McLaughlin, *asso.*	'09															
244 " Union,	1890	1917	John J. Strawn,	J. Merle Stevens,	'97	'07	143	252	395	30	21	23	44	3	6	0	9	5	17	160
245 Peru,	1853	1854	H. E. Hackman,	Walter Spence,	'94	'11	69	170	239	25	4	11	15	1	4	54	59	0	17	134
246 Pingree Grove,	1908	1910	H. J. Stelford, **Gilberts,**				‖10	14	24	4										5
247 Pittsfield,	1837	1881	W. C. Bush,	John De Witt Leek,	'82	'20	75	124	199	0	14	8	22	3	0	0	3	5	0	97
248 Plainfield,	1834	1906	Miss Claribel Fraser,	Norman E. Sinninger,	'01	'17	63	124	187	21	13	4	17	3	3	2	8	6	7	130
249 Plano,	1858	1868	Miss Emma Pfingston,				‖16	25	41											
250 Plymouth,	1836	1905	M. E. Young,				52	111	163	10	0	2	2	3	4	9	16	0	0	100
251 Poplar Grove, Federated,	1862	1867	Mrs. C. E. Montgomery,	[Henry R. Barnes, *M.E.*]	'96	'20	22	37	59	20	7	4	11	0	2	0	2	0	0	0
252 Port Byron,	1854	1856	M. J. Yolton,				32	64	96	26	0	5	5	2	5	0	7	0	2	50
253 Princeton,	1831	1906	S. T. Brighton,	Henry James Lee, *i.*	'13	'15	136	217	353	0	10	5	15	10	9	0	19	3	3	200
254 Prophetstown,	1895	1919	Mrs. Emma B. Swanson,	Henry Scott Roblee,	'84	'21	109	215	324	65	1	2	3	7	5	0	12	0	0	0
255 Providence, **Tiskilwa,**	1843	1871	Harry W. Cushing, **R.D. 1,**	* John Porter,	'06	'21	‖25	34	59	5										40
256 Quincy, Union,	1869	1874	A. J. Stone,	Edward A. Thompson,	'14	'19	141	268	409	45	50	33	83	6	6	3	15	10	12	310
257 Rantoul,	1866	1867	Mrs. Emil Peterson,	Charles R. Blood,	'01	'21	37	42	79	13	2	0	2	2	1	0	3	0	0	0
258 Richmond,	1843	1896	Miss Elizabeth C. Ward,	[Howard B. Pilcher, *Lic.*]		'20	7	34	41	11	0	0	0	1	1	0	2	0	0	25
259 Ridge, Bethsaida,	1868	1890	Samuel J. Kershaw,[a]				18	20	38	0	6	2	8	2	12	0	14	0	0	18
260 Rio,	1871	1872	Miss Hattie Gamel, **R.D.1,**	[James Sterenberg, *Ref. Du.*]	'97	'20	45	70	115	18	0	0	0	2	5	0	7	0	0	0
261 Roberts,	1875	1880	Laura Bryant,	Samuel A. Johnson,	'10	'19	34	88	122	24	8	2	10	1	2	0	3	3	4	50
262 Rock Falls,	1875	1887	Jonas H. Mechling,	Ralph K. Schwab,	'17	'20	64	106	170	22	17	3	20	1	5	9	15	9	2	125
263 Rockford, 2d,	1849	1891	Walter B. Taylor,	John Gordon,	'00	'12	405	718	1123	0	29	49	78	17	18	0	35	5	27	650
264 Rockton,	1838	1854	Mrs. Emma Mellen,	[Clarence J. Eddy, *Bapt.*]			3	20	23	3	0	0	0	0	0	0	0	0	0	0
265 Rollo,	1865	1914	Mrs. M. A. Schalck,	H. Linwood Hartwell,	'95	'18	67	53	120	23	0	3	3	1	11	2	14	0	2	70
266 Roscoe,	1843	1853	Mrs. Harry L. Hardy,	[Edward Wagenhnecht, *Lic.*]	x	'21	33	50	83	15	15	0	15	1	1	0	2	0	2	50
267 Rosemond,	1856	1867	Charles A. Wilcox,[b]	Mrs. Jeannette O. Ferris,	'92	'17	38	65	103	0	0	3	3	1	5	0	6	0	1	51
268 Roseville,	1851	1855	Mrs. H W. McMillan,				33	58	91	0	0	0	0	3	2	0	5	0	0	0
269 St. Charles,	1837	1848	Donald Gillies,	John C. Spencer,	'16	'20	22	57	79	2	0	2	2	5	0	51	56	0	0	130
270 Sandoval,	1859	1897	F. W. Power,	[John F. Dee, *M.E.*][c]			29	64	93	0	4	0	4	0	4	0	4	0	0	24

[a] Albion, R.D. 1. [b] Pana, R.D. 4. [c] Lebanon. ‖ Inserted by registrar from former figures.

* Serves more than one church. See summary for list.

SUNDAY SCHOOLS					CHURCH TREASURERS	GIFTS ON APPORTIONMENT (INCLUDING CONG'L WORLD MOVEMENT)										Special Cong'l Contbs	Undenom'l Gifts	LOCAL FINANCES			Pilgrim Mem'l Fund
Superintendents		¶ Mem.	Y.P. S. Mem.	§ Mens Org.		A.B.C. F.M.	W. F.Bds.	C.E. S.	C.C.B. S.	C.H. M.S.	A.M. A.	C.S.S. E.S.	Min. Relief	Totals	‡W. H.Fed.			Home Exp.	Salaries	Value Ch. Property	
232 Martin Gehring,	e	162	30	29	E. R. Shaw,	$31	$15	$11	$11	$42	$18	$12	$7	$147	$0	$25	$500	$3,000	$1,800	$*10,000	$150
233						0	0	0	0	0	0	0	0	0	0					‖2,000	0
234 Miss Edna Walker,		90	15	0	John Cherry,	0	16	1	1	14	1	11	0	44	7	55	11	1,496	1,500	*15,000	45
235 J. G. Schumacher,	c	180	30	60	Miss C. Walters,	74	268	37	44	207	81	49	20	780	268	396	190	8,125	2,500	*75,000	1,869
236		‖67				0	20	0	0	0	0	0	0	20	0	5				‖11,000	5
237 Albert Master,		‖363	70		Mrs. O. H. Youngberger,	25	97	6	56	59	19	1	2	265	15	5				‖15,000	79
238 Ernest Swanson,		80	0	0		136	240	55	50	215	84	13	17	810	0	43	0	2,200	1,500	*20,000	345
239 A. Frank Morris,	c	180	25	15	Frank J. Scranton,	747	618	191	159	616	202	54	71	2,658	158	1,364	345	3,127	1,800	*15,000	670
240 F. L. Babcock,	c	151	28	x15	G. E. Jewell,	108	104	24	33	102	41	13	8	433	62	80	116	1,560	1,800	*15,500	0
241 J. C. Aydelott,	e	127	30	40	Dr. Mary Ferris,	127	177	39	39	155	67	8	13	625	10	380	0	3,003	1,800	*29,100	395
242 L. B. Phillips,	c	135	0	0	Fred A. Hillig,	0	0	0	5	0	0	5	0	10	0	22	0	325	†500	3,500	0
243 C. C. Miles,	e	495	100	x80	A. R. McLaughlin,	801	574	179	140	92	44	17	21	1,868	380	2,677	3,800	13,500	4,200	125,000	0
244 Harold W. Lynch,	c	274	45	0	Henry S. Apple,	100	60	30	30	42	40	5	8	315	50	25	221	4,765	3,000	55,000	0
245 H. E. Hackman,	e	333	20	x66	H. N. Stackman,	163	196	50	53	169	86	8	10	735	0	246	278	3,786	2,100	*28,500	712
246 Geo. W. McQueen,		‖37	0	0	Fred Reinking,	0	0	0	0	0	0	0	0	0	0					‖*7,500	0
247 H. S. Miller,	c	71	33	0	Earl S. Grigsby,	246	122	13	27	41	46	14	17	526	23	10	0	486	1,500	*23,000	221
248 Wm. Webb,		130	35	0		213	160	75	60	252	91	35	18	904	124	838	43	2,843	1,800	*13,000	291
249						0	0	0	0	0	0	0	0	0	0					‖*3,000	0
250 Mrs. M. E. Young,	e	173	87	0	J. E. McWherter,	106	93	21	24	86	30	4	9	373	30	82	248	2,939	1,000	*17,000	240
251 Peter McIntyre,		100	0	0	F. W. Edgell,	43	61	13	11	37	19	6	10	200	0	35	0	0	1,200	*6,500	0
252 Frank L. Morgan,	e	76	0	0	Earl E. Wendt,	15	36	4	4	2	4	10	0	75	51	58	284	1,189	1,200	*7,500	72
253 Mrs. Clara A. Harris,	e	218	0	40	A. H. Ferris,	108	270	50	34	160	67	95	22	806	196	37	125	4,388	2,100	*41,000	532
254 Louis Roth,	c	218	42	0	M. E. Hodson,	37	144	18	19	41	22	15	14	310	41	0	0	10,018	2,500	*55,000	43
255		‖45			Arthur Bacon,	0	25	1	3	9	4	2	1	45	20				‖900	*3,000	145
256 T. Chester Poling,	c	296	45	159	O. B. Gordon,	1,531	264	113	113	53	1,639	15	30	3,758	0	645	8,500	11,877	4,500	*103,500	525
257 Mrs. B. A. Berry,		30	0	0	N. F. Hampel,	19	62	6	7	30	10	1	3	138	15	25	0	995	600	*7,000	0
258 T. H. Speaker,		60	20	0	T. H. Speaker,	49	56	17	17	63	24	6	7	239	2	82	30	1,285	925	2,000	64
259 D. G. Curtis,		45	0	0		0	4	0	0	8	0	0	1	13	0	0	0	0	400	3,000	11
260 Frank B. Gamel,	c	47	0	0	Mrs. Anna Henderson,	40	0	0	0	0	0	0	0	40	0	0	52	1,300	645	9,500	170
261 G. S. Bryant,	c	136	0	0	Elmer R. Chambers,	86	127	21	28	111	40	13	9	435	37	48	0	814	1,200	*7,500	168
262 Harold E. Downey,	e	253	36	x24	Fred S. Howe,	79	156	24	36	106	44	19	14	478	67	110	0	1,448	2,000	*19,500	153
263 Chas. A. Wetzell,	c	424	65	0	A. C. Brearley,	1,792	1,293	331	387	1,615	701	210	139	6,468	659	338	1,500	19,900	8,000	*270,000	2,956
264 Frank Graves,		0	0	0	Mrs. Grace Mellen,	0	0	0	0	0	0	0	0	0	0	0	0	0	300	9,000	0
265 R. F. Hampton,		76	0	0	George Harper,	30	75	23	6	58	34	4	7	237	145	262	237	4,719	1,500	*20,000	0
266 Roy Atwood,	c	115	46	0	Frank F. Moore,	13	54	11	8	28	11	3	4	132	36	77	15	1,062	700	*8,000	0
267 A. J. Scott,		100	0	0	Mrs. James McKee,	73	67	22	26	66	41	6	5	306	41	46	190	1,412	1,000	4,400	91
268		0	0	0	J. B. Pratt,	109	124	31	34	137	62	10	9	516	39	74	0	145	0	*6,000	110
269 Winifred Colson,		116	0	0	Dr. W. H. Bishop,	9	9	3	3	15	6	6	32	83	25	0	0	2,000	1,400	*10,000	36
270 J. B. Nowland,		120	0	0	J. B. Nowland,	37	15	6	15	38	3	11	5	130	0	3	0	125	500	*6,500	20

¶ (c Includes Cradle Roll. e Both Home Department and Cradle Roll.) ‖ Inserted by registrar from former figures. * Church has a Parsonage.
§ (x Includes both Men and Boys.) ‡ These amounts included in totals of Homeland Societies. † Salary includes Missionary Aid.

Churches			Church Clerks	Pastors			Members				Admitted			Removed				Bapt.		Fam.
Cities or Towns	Org.	Erctd		Names	Ord.	Cld.	Ma.	Fe.	To.	Ab.	Conf.	Let.	To.	Dth.	Let.	Rev	To.	Ad.	Inf.	
271 Sandwich,	1853	1910	C. A. Phelps,	James M. Lewis,	'91	'95	105	216	321	52	25	6	31	11	5	0	16	11	6	250
272 Seatonville,	1897	1899	Dr. John C. White,	[Frank Keenan, *M.E.*]			28	38	66	18	0	0	0	1	2	0	3	0	6	29
273 Seward,	1840	1868	Wm. C. Neely, **R.D. 1,**	Charles A. Stroup,	'96	'19	58	81	139	21	9	10	19	1	0	0	1	5	0	76
274 " 1st, **Minooka,**	1870	1895	Miss Grace Burgess,[c]				38	64	102	0	5	10	15	2	1	0	3	4	2	58
275 " 2d, " **R.D. 4.**	1891	1880	Agnes Belfield,				31	24	55	33	3	0	3	1	16	0	17	0	3	27
276 Shabbona,	1876	1911	Miss Rilla M. Jones,				49	99	148	42	3	2	5	0	1	0	1	2	10	100
277 Sheffield,	1854	1893	Mrs. E. O. Runft,				39	82	121	35	16	5	21	2	5	0	7	16	5	51
278 Sherrard,	1895	1895					‖24	36	60											‖15
279 Somonauk, Union,	1885	1902	Roy W. Cook,	Roscoe M. Burgess,	'15	'18	65	150	215	10	21	5	26	6	5	0	11	0	0	100
280 South Pekin,	1920		Mrs. B. O. Samples,	C. Leroy Belknap,	'19	20	25	46	71	0	36	40	76	2	2	1	5	18	18	150
281 Speer,	1905	1916	Mrs. H. C. Merrill,	* John C. Stoddard,[e]	'85	'20	12	22	34	27	0	0	0	0	0	0	0	0	0	0
282 Springfield, 1st,	1867	1902	Mrs. John H. Piper,	Herbert I. Parrott,	'11	'19	111	196	307	58	8	9	17	7	9	0	16	1	14	0
283 " Plymouth,	1887	1889	Miss Helen Stevens,				30	50	80	2	10	19	29	0	24	8	32	0	0	46
284 Spring Valley,	1886	1887	Nelson H. Smith,	Chas. L. Mills,	'92	'18	55	90	145	39	16	1	17	4	1	0	5	6	14	150
285 Stark,	1885	1885					‖11	19	30											
286 Steger,	1899	1910	Charles Stein,	Elza A. Carnes,	'12	'19	64	96	160	14	7	5	12	2	0	0	2	5	11	125
287 Sterling,	1857	1898	John C. Patton,	Herbert A. Studebaker,	'17	'19	160	275	435	82	10	20	30	4	8	1	13	4	4	200
288 Stillman Valley,	1858	1893	Ellery C. Robbins,	George Milne,	'93	'20	50	109	159	45	1	11	12	2	6	2	10	1	9	50
289 Strawn	1898	1879	Miss Lillie Amacher,	[Rev. McFarlane, *M.E.*][aa]		'19	12	34	46	8	0	0	0	0	2	0	2	0	1	50
290 Streator,	1886	1902	Miss Emma Schubert,				31	83	114	39	7	2	9	1	3	16	20	0	0	27
291 Summer Hill,	1836	1893	Mrs. Mary E. Willsey,	David E. Todd,	'83	'18	37	53	90	0	28	5	33	1	1	0	2	31	3	38
292 Summit,	1917	1920	E. C. Willhoft,	Harry Z. McKay,	'19	'17	32	49	81	7	11	4	15	0	0	0	0	2	7	65
293 Sycamore,	1840	1884	C. B. Conrad,	Fred L. Hanscom,	'91	'18	92	213	305	0	23	0	23	5	11	0	16	0	6	100
294 Thawville,	1860	1872	Mrs. Alice E. Remsburg,	Darwin A. Leavitt,[bb]	'09	'20	30	62	92	0	0	0	0	1	4	0	5	0	3	40
295 Tonica,	1857	1860	Fred Raymond,	Arnet W. Depew,	'86	'20	29	49	78	15	0	0	0	0	7	0	7	0	0	61
296 Toulon,	1846	1913	M. D. Dewey,	Milton J. Norton,	'97	'20	100	160	260	25	4	3	7	4	5	0	9	1	4	90
297 Union, **Albion,**	1833	1872	Miss Emma M. Curtiss,[d]				19	34	53	12	0	0	0	3	0	7	10	0	0	12
298 Villa Park, Community,[a]	1912	1911	Raymond J. Sears,[a]	Walter A. Briggs,[a]	'94	'20	24	37	61	18	1	20	21	1	2	5	8	0	3	100
299 Villa Ridge,	1884	1913	Mrs. Rose M. Roche,	* George E. Tucker,	'12	'21	14	22	36	1	0	0	0	1	0	0	1	0	0	17
300 Wataga,	1855	1860	Miss Emma Williamson,	Philip H. Mason,	'88	'21	22	44	66	4	0	0	0	0	4	0	4	0	0	0
301 Waukegan, 1st,	1843	1861	Miss Ruth Bushnell,				44	91	135	0	0	3	3	1	2	0	3	0	1	80
302 " Ebenezer,	1885	1885	William Grams,	Samuel A. Mueller,	'78	'20	15	15	30	0	2	0	2	2	0	42	44	0	0	23
303 Waverly,	1836	1839	Miss Adaline L. Everett,	William H. Fuller,	'95	'20	81	112	193	26	19	7	26	2	9	2	13	15	0	81
304 Wayne,	1871	1871	Dr. Roy Samuel Henson,	Orlando S. Grinnell,	'79	'18	29	83	112	17	2	4	6	0	3	0	3	1	0	50
305 West Chicago,	1840	1860	Bruno H. Marschinke,	Albert E. Beaumont,	'11	'20	37	97	134	0	4	2	6	2	6	29	37	2	3	60
306 Western Springs,	1887	1895	Mrs. Charles Graham,	Vernon W Cooke,	'14	'19	112	145	257	25	12	17	29	3	9	0	12	0	4	0
307 Westville, Community,	1901	1905	Wm. Coan,	[Zolton Irshay, *Presb.*]	'19	'20	50	29	79	0	2	16	18	0	0	0	0	0	0	0
308 Wheaton, College, Christ,	1878		Miss Anna C. Arakelian,	Frank C. Neitz,	'90	'18	162	215	377	80	9	21	30	3	8	1	12	0	1	130
309 Whiteflock,[b]	1905	1905	Mrs. Emma Wear,[b]				19	34	53	20	0	0	0	1	4	0	5	0	0	25
310 Wilmette,	1875	1905	Mrs. Rachel C. West,	Stephen A. Lloyd,	'03	'19	211	333	544	86	38	44	82	6	12	0	18	12	13	380

[a] **Elmhurst, R.D. 1.** [b] **Plymouth, R.D. 3.** [c] Minooka, R.D. 4. [d] Albion. [e] Edelstein. [aa] Sibley. [bb] 5757 University av., Chicago.

‖ Inserted by registrar from former figures. * Serves more than one church. See summary for list.

SUNDAY SCHOOLS					CHURCH TREASURERS	GIFTS ON APPORTIONMENT (INCLUDING CONG'L WORLD MOVEMENT)										Special Cong'l Contbs	Undenom'l Gifts	LOCAL FINANCES			Pilgrim Mem'l Fund
Superintendents		¶ Mem.	Y.P. S. Mem.	§ Mens Org.		A.B.C. F.M.	W. F. Bds.	C.E. S.	C.C.B. S.	C.H. M.S.	A.M. A.	C.S.S. E.S.	Min. Relief	Totals	‡W. H.Fed.			Home Exp.	Salaries	Value Ch. Property	
271 E. E. Wallace,	c	190	31	0	F. S. Mosher,	$467	$584	$141	$146	$594	$221	$28	$46	$2,227	$154	$107	$257	$6,296	$2,000	$36,000	$94
272 John W. Decker,		78	0	0	S. M. Kern,	0	0	0	0	0	0	0	0	0	0	14	44	601	341	*7,500	33
273 W. J. Cleveland,	c	205	54	18	R. A. Spielman,	113	75	12	0	60	38	31	10	339	113	245	123	3,458	1,800	*14,000	185
274 W. J. Heap,	c	105	0	0	Mrs. John Crook,	68	88	29	48	80	44	3	5	365	0	30	0	572	850	4,800	127
275 Miss Emily Gaskil,		0	0	0	Bert Odell,	30	22	8	8	110	13	1	2	194	0	13	0	111	650	8,000	28
276 Clifford Challand,		80	25	0	Lois M. Wormley,	160	201	47	47	196	73	17	20	761	38	45	0	2,528	1,600	*18,000	550
277 Roy Webb,	c	162	0	0	Roy Webb,	146	92	54	48	136	76	12	15	579	80	25	31	3,984	2,000	*27,500	396
278		‖90	43	20		0	0	0	0	0	0	0	0	0	0					‖*4,500	0
279 Mrs. R. M. Burgess,	e	20	0	0	H. G. Hupp,	20	54	11	14	20	13	4	8	144	62	30	0	1,648	1,800	*14,000	133
280 Mrs. D. G. Stout,	e	220	15	0	C. F. Keppler,	0	0	0	0	0	0	0	0	0	0	0	0	887	1,800	3,000	0
281 Mrs. Emma McCraw,		0	0	0	P. E. Phillips,	0	0	0	0	0	0	0	0	0	0	0	0	0	650	5,000	0
282 E. E. Barrow,	c	133	34	z15	Emil Rutz,	73	49	29	33	107	19	8	14	332	50	10	27	5,479	2,700	50,000	100
283 Arthur Belt,	c	186	25	z7	Mrs. A. Bridwell,	0	37	2	2	10	4	1	1	57	22	30	7	966	†1,200	*9,000	5
284 Chas. L. Mills,	e	231	0	0	Lorenzo H. Luther,	93	97	22	13	85	17	24	10	361	40	215	223	2,193	1,500	*15,000	0
285		‖75				0	0	0	0	0	0	0	0	0	0					‖4,000	20
286 L. R. Cagel,		190	0	z52	Lysle Morton,	0	0	0	0	0	0	0	0	0	0	0	0	10,500	1,200	*70,000	0
287 H. A. Studebaker,	e	201	15	0	R. D. Arnold,	239	355	80	86	321	131	18	29	1,259	177	2,002	470	12,917	2,500	*83,500	805
288 Peter Bass,		114	40	z18	Gerold Poley,	0	81	1	1	54	43	20	1	201	125	10	0	2,877	2,000	*11,600	425
289 Vern Amacher,	c	125	30	0	Mrs. C. Ankers,	0	13	0	0	0	0	0	0	13	0	0	0	609	300	2,000	0
290 Evan D. Roberts,		75	0	0	George P. Elias,	0	0	0	0	0	0	0	0	0	0	0	0	1,589	0	16,000	6
291 Mrs. Mary E. Willsey,		50	0	0	Mrs. Nellie Peters,	13	3	1	15	14	11	13	9	79	0	58	200	693	1,000	*7,500	39
292 Mrs. Shirley Jones,		130	40	0	Warren Dickinson,	0	0	0	0	0	0	0	0	0	0	168	100	5,578	†919	*11,500	0
293 N. G. Truby,	e	222	0	0	W. J. Fulton,	103	138	25	45	175	62	34	40	622	124	549	200	3,500	1,800	*64,000	261
294 Miss Emma Fuoss,		105	0	0	William C. Eshleman,	68	69	19	50	84	41	12	6	349	97	26	35	1,640	1,200	*4,000	185
295 Mason Bullock,	e	102	0	0	Clarence R. Ong,	7	40	2	8	16	9	1	1	84	50	52	0	1,388	1,100	*11,000	83
296 J. H. Wrigley,	c	215	40	0	M. D. Dewey,	125	130	41	44	212	60	10	18	640	94	50	150	3,000	2,000	*32,500	0
297 Benj. Woods,		76	0	0	Robert R. Curtis,	0	1	0	0	3	1	8	0	13	1	0	6	350	250	800	23
298 W. A. Gagle,	c	149	0	44	J. C. Burdette,	0	0	0	3	27	4	2	0	36	0	0	0	0	†1,800	3,300	0
299 Mrs. Orlan McBride,	c	65	0	0	Miss Flo Wilson,	5	6	5	1	16	2	4	0	39	0	0	0	2,488	1,200	*7,000	5
300 Miss Sara Kunkle,	e	156	26	0	L. W. Peterson,	18	10	3	8	18	13	2	0	72	10	50	15	1.036	1,200	*8,000	46
301 J. L. Wilmot,		88	17	0	J. P. Wyllie,	13	65	9	14	24	27	1	10	163	36	19	52	3,881	1,800	12,000	213
302		0	0	0	Wm. Grams,	0	0	0	3	0	0	0	0	3	0	0	0	476	260	0	0
303 Robert E. Coe,	c	159	26	0	H. L. De Lurk,	68	123	40	23	89	33	13	10	399	29	433	364	1,986	1,500	*8,000	258
304 Mrs. W. S. Dunham,		110	40	0	Miss Hattie Glos,	34	35	9	11	47	51	11	2	200	21	13	75	1,400	1,000	*9,000	32
305 Mrs. W. G. Buchannan,		0	60	7	Alfred Le Kander,	52	107	15	15	61	22	2	6	280	0	58	0	2,887	1,500	*22,500	50
306 E. O. Grover,	h	232	18	0	E. H. Guise,	410	371	103	101	620	147	17	34	1,803	183	1,866	335	5,812	3,500	*19,500	572
307 Wm. Joseph Crew,		100	0	0	Wm. Albert Cowels,	0	0	0	0	0	0	0	0	0	0	0	0	0	†800	6,000	15
308 H. A. Fischer, jr.,	em	389	121	20	L. B. Wood,	815	355	15	89	131	244	24	113	1,786	324	1,346	1,020	3,011	2,000	3,800	528
309 Mrs. G. Hendricks,	c	69	0	0	J. Mart Wear,	19	15	4	4	16	8	1	1	68	2	38	0	691	0	2,700	0
310 James M. Irvine,	e	431	40	80		520	423	127	127	501	185	21	42	1,946	0	1,058	654	20,430	4,600	85,000	31

¶ (h Includes Home Department. c Cradle Roll. e Both Home Department and Cradle Roll. m Branch School.) ‖ Inserted by registrar from former figures.
§ (z Boys only.) ‡ These amounts included in totals of Homeland Societies. † Salary includes Missionary Aid. * Church has a Parsonage.

Churches: Cities or Towns	Org.	Erctd	Church Clerks	Pastors: Names	Ord.	Cld.	Members: Ma.	Fe.	To.	Ab.	Admitted: Conf.	Let.	To.	Removed: Dth.	Let.	Rev	To.	Bapt.: Ad.	Inf.	Fam.
311 Winnebago,	1846	1883	Franklin A. Watson,				5	11	16	0	0	0	0	2	0	0	2	0	0	0
312 Winnetka,	1874	1905	Burton H. Atwood,	James Austin Richards,	'04	'18	258	417	675	134	36	73	109	5	12	2	19	10	18	600
				James W. F. Davies, *asso.*,	'07	'09														
313 Woodburn, **Bunker Hill,**	1838	1841	Mrs. Belle Partridge,[a]	John H. La Grange,[a]	'90	'19	34	64	98	12	0	0	0	1	1	29	31	0	0	51
314 Woodstock,	1865	1907	A. W. Hill,	Ira D. Stone,	'94	'20	52	137	189	20	4	14	18	2	4	0	6	0	6	175
315 Wyanet,	1866	1868	Mrs. Earl McFarland,	* John Porter,	'06	'20	47	95	142	16	6	2	8	2	3	0	5	6	0	100
316 Wyoming,	1873	1875	Mrs. Lou S. Hulsizer,	George Peebles,	'87	'18	42	123	165	30	1	4	5	5	2	0	7	0	2	66
317 Wythe, **Warsaw,**	1851	1854	Miss M. E. Chandler,[b]	[J. M. Thompson, *Pres.*]		'20	19	20	39	10	0	0	0	0	7	0	7	0	0	10
318 Yorkville,	1836	1871	Mrs. Edward Budd,	Lincoln A. Holp,	'91	'20	52	104	156	0	4	3	7	1	17	0	18	0	0	0
Membership of dropped churches,																30	30			

[a] Bunker Hill, R.D. 18. [b] Warsaw, R.D. 2. * Serves more than one church. See summary for list.

NAME OF STATE ORGANIZATION: CONGREGATIONAL CONFERENCE OF ILLINOIS.

NAMES OF CHURCHES ADDED: (2), Chicago, Argyle Community; South Pekin, First.

NAMES OF CHURCHES DROPPED: (5), Creal Springs; Harrison-Winnebago; Nora; Shaws; Shirland.

NAMES OF CHURCHES CHANGED: Chicago, California ave., to Chicago, Monroe st.; Chicago, Madison ave., to Essex; Chicago University, to Hyde Park; Cicero, Morton Park, to Cicero, 1st.

CHURCHES: *Supplied by,* — Pastors installed, 12; pastors recognized, 8; pastors, 216; licentiates, 27; supplies, 1; vacant, 54. Total, 318.

MINISTERS: Pastors installed, 12; pastors recognized, 8; pastors, 214; supplying churches, 2. Total, 236. Without charge, 150. Total, 386.

MEMBERSHIP: No. of men, 21,201; No. of women, 36,204. Total, 57,405. Absent, 6,969. *Additions,* — on confession, 2,799; by letter, 2,222. Total, 5,021. *Removals,* — death, 687; letter, 1,821; revision, 2,134. Total, 4,642.

BAPTISMS: Adults, 836; infants, 1,396.

FAMILIES: 33,605.

SUNDAY SCHOOLS: Members, 54,226. Independent Mission Schools: 7; members, 773. Total, 54,999.

YOUNG PEOPLE'S ORGANIZATIONS: Societies, 178; members, 7,273.

MEN'S ORGANIZATIONS: Societies, 109; members, 5,634.

CONTRIBUTIONS: American Board (Churches, 225), $46,445; Woman's Foreign Boards (239), $46,288; Education Society (228), $12,053; Church Building Society (245), $12,088; Home Missionary Society (258), $64,285; American Missionary Association (238), $20,147; Sunday School Extension Society (221), $4,074; Ministerial Relief (220), $5,056. Total (283), $210,436. Special Congregational Benevolences (229), $128,862 (includes C. W. M., $9,807); Undenominational Gifts (193), $83,038; Pilgrim Memorial Fund (236), $117,177. Grand total (300), $539,513. Woman's Home Missionary Federation (188), $21,936.

Sunday Schools						Gifts on Apportionment (Including Cong'l World Movement)												Local Finances			
Superintendents		¶ Mem.	Y.P. S. Mem.	§ Mens Org.	Church Treasurers	A.B.C. F.M.	W. F. Bds.	C.E. S.	C.C.B. S.	C.H. M.S.	A.M. A.	C.S.S. E.S.	Min. Relief	Totals	‡W. H.Fed.	Special Cong'l Contbs	Undenom'l Gifts	Home Exp.	Salaries	Value Ch. Property	Pilgrim Mem'l Fund
311 Mrs. James Bryant,		0	0	0		$0	$80	$3	$4	$18	$8	$2	$5	$120	$40	$24	$0	$112	$0	*$5,000	$0
312 J. W. F. Davies,	c	745	52	z218	Sherman M. Goble,	983	1,350	244	240	1,299	352	41	83	4,592	360	1,831	10460	15,812	0	100,000	4,267
313 L. A. Bowne,	e	110	40	0	Mrs. E. Raymond,	20	16	5	5	20	6	1	1	74	5	128	18	1,200	700	*4,500	0
314 Mrs. F. Lounsbury,	c	140	25	z20	John M. Hoy,	36	36	10	10	42	14	2	4	154	0	35	0	2,700	1,800	*17,000	163
315 W. S. Perrin,	e	154	42	0	Miss Ruth Flemming,	161	116	45	45	141	33	9	13	563	0	35	0	1,810	1,250	*10,300	227
316 Ed. Reeder,	c	167	30	0	John W. Walters,	43	74	14	14	61	37	8	4	255	34	28	101	0	1,350	*24,500	337
317 Asaph C. Hammond,		30	0	0	George W. Parker,	29	0	2	2	7	2	0	0	42	0	0	0	525	300	*2,400	26
318 Lida L. Matlock,		166	0	0	Miss Julia Tarbox,	30	74	17	19	52	43	19	10	264	65	0	0	2,700	1,800	*7,000	529
Undesignated gifts,						243	174	165	111	1,589	211	44	72	2,609	0	3,704	0				3,221

¶ (c Includes Cradle Roll. e Both Home Department and Cradle Roll.)
§ (z Boys only.) ‡ These amounts included in totals of Homeland Societies.
* Church has a Parsonage.

Home Expenses: No. of churches reporting, 274; amount, $1,202,721.
Value of Church Property: No. of churches reporting, 306; amount, $7,963,697.
Invested Funds: No. of churches reporting, 88; amount, $461,398.
Debts: No. of churches reporting, 78; amount, $405,180.
Salaries: No. of churches reporting, 271; amount, $450,773. No. receiving Missionary aid, 41; amount, $30,025. Total, $480,798. No. pastoral units, 260; average received by pastors, $1,849.
Churches with Parsonage: 171.
Increase: Members, 379; Sunday School Members, 1,746; Young People's Societies, members, 362; Gifts to National Societies, $63,019; Other Congregational Gifts, $130,122; Undenominational gifts, $10,408. Total Benevolence, $203,549. Home Expense, $242,337; Value of Property, $668,814. Amount of Debt, $160,657.
Decrease: Churches, 3.
Legacies: (11), Buda, $1,000; Canton, $1,000; New First, Chicago, $24,076; Elgin, 1st, $1,400; Huntley, $1,000; Marshall, $200; Neponset, $1,000; Payson, $5,000; Peoria, 1st, $5,100; Roscoe, $50; Sheffield, $3,000. Total, $42,826.
Yoked Churches: Churches, Nos. 5-115-205; 10-114; 29-127; 139-182-281; 140-184; 157-200; 163-171; 214-299; 229-259-297; 255-315.

INDIANA.

Congregational Conference of: Organized March 13, 1858. Officers: Rev. George Savary, 1516 North Delaware St., Indianapolis; moderator; Rev. John Humfreys, Angola, state superintendent; Herbert L. Whitehead, 505 Lombard Bldg., Indianapolis, registrar and treasurer. Session of 1921: Marion, May 20–22.

Churches			Church Clerks	Pastors			Members				Admitted			Removed				Bapt.		Fam.
Cities or Towns	Org.	Erctd		Names	Ord.	Cld.	Ma.	Fe.	To.	Ab.	Conf.	Let.	To.	Dth.	Let.	Rev	To.	Ad.	Inf.	
1 Angola, 1st,	1869	1900	F. G. Robertson,	John Humfreys,	'90	'04	90	174	264	20	20	5	25	3	7	0	10	18	1	157
2 Cardonia, Plymouth,[a]	1891	1893	Hannah Osborne,				1	9	10	0	0	15	15	5	0	0	5	0	0	23
3 Dunkirk, Plymouth,	1889		Miss Mabel Brotherton,	W. R. Pierce,	'95	'21	95	108	203	74	9	3	12	5	8	0	13	4	0	80
4 East Chicago,	1889	1913	Harry E. Bloomberg,	Frank Maples,	'07	'20	120	183	303	28	20	22	42	4	10	0	14	6	13	120
5 " Roosevelt Mem'l *Col.*,	1920	1920	Mrs. Anna Allen,	Henry R. Pinckney,	'10	'20	12	23	35	0	20	15	35	0	0	0	0	0	0	35
6 Elkhart,	1869	1906	Royden Muscom,	Andrew U. Ogilvie,	'95	'00	71	142	213	0	3	2	5	3	8	24	35	3	2	200
7 Elwood,	1895	1895					‖10	15	25											5
8 Fairmount,	1887	1888	Emanuel W. Kind,	* Martin Lee Grant,[c]	'01	'20	13	33	46	3	1	0	1	2	0	0	2	0	4	15
9 Fort Wayne, Plymouth,	1870	1892	Wm. H. Ward, jr.,	Arthur J. Folsom,	'03	'10	342	624	966	0	72	42	114	9	18	0	27	0	0	584
10 Franklin, Community,	1917	1880	Chas. A. Dungan,	Thomas Gray,	'00	'17	92	92	184	34	2	0	2	3	0	27	30	1	0	77
11 Fremont,	1879	1880					2	12	14	0	0	0	0	0	0	0	0	0	0	4
12 Gary,	1907	1909	J. T. Schloss,	* Willard C. Lyon,	'98	'20	73	75	148	18	0	14	14	1	10	9	20	0	1	200
				B.A. Willoughby, *asst. pas.*,	'05	'21														
13 Highlands,	1908	1910	Henry D. Munster,	[J. L. Mahan, *Miss. Bapt.*]	'94	'18	22	35	57	0	25	18	43	0	7	0	7	3	2	75
14 Indianapolis, 1st,	1857	1901	R. B. Little,	George Savary,	'93	'18	95	175	270	57	4	12	16	5	10	52	67	0	0	200
15 " Brightwood,	1889	1900	Mrs. W. L. Perry,				33	69	102	0	5	0	5	0	0	0	0	4	0	106
16 " Trinity,	1896	1890	Hershel Owen,	[George W. Porter, *Disc.*][d]	'85	'20	60	84	144	0	11	7	18	2	2	0	4	9	0	115
17 " Union,	1896	1913	Louis Peltier,	William C. Reeder,	'97	'19	44	73	117	5	21	7	28	1	1	9	11	6	9	125
18 Kokomo, 1st,	1863	1865	Frank A. George,	David F. Bent,	'02	'18	133	201	334	29	40	3	43	5	4	10	19	1	3	235
19 Lake Gage, **Angola, R.R.**,	1899	1900	Mrs. S. H. Clark,				3	6	9	0	0	0	0	0	0	0	0	0	0	5
20 Marion, Temple,	1839	1888	Frank Barr,	* Martin Lee Grant,	'01	'20	59	116	175	16	0	8	8	2	9	51	62	0	1	150
21 Michigan City, 1st,	1835	1880	Miss Esther Nicholson,	Alexander Monroe,	'80	'18	99	151	250	42	16	1	17	1	4	25	30	5	14	150
22 " Immanuel, *Ger.*,	1891	1899	Otto L. Schendel,				32	48	80	0	2	0	2	0	0	0	0	0	4	32
23 Miller,	1901	1901	F. S. Stickney,	* Willard C. Lyon,[e]	'98	'20	15	29	44	0	0	8	8	0	0	0	0	0	0	125
24 Ontario,	1840	1840	Mrs. Elsie Bedford,				9	30	39	4	0	0	0	1	1	11	13	0	0	16
25 Orland,	1836	1845	Mrs. Lettie Squires,	[Chas. C. Mitchell, *Bapt.*]	'95	'19	44	70	114	35	16	5	21	0	9	0	9	13	0	60
26 Porter,	1891	1892	Christ O. Rasmussen,	[John Morrison, *undenom.*]	'20	'20	36	59	95	20	0	0	0	0	3	0	3	0	0	53
27 Portland, Liber Mem'l,	1854	1895	Miss Nellie Fleming,				22	56	78	0	8	2	10	2	2	0	4	10	0	100
28 Ridgeville,	1892	1903	Miss Mary A. Jessup,				30	45	75	20	0	0	0	0	2	0	2	0	0	45
29 Seymour, St. Pauls,	1859	1888	Prof. M. M. Edgar,	Owen G. Misamore,	'04	'18	123	137	260	8	14	0	14	2	1	15	18	0	6	160
30 Shipshewana,	1895	1895	C. Fred Yoder,				22	37	59	5	0	0	0	0	0	0	0	0	0	16
31 Solsberry,	1868	1868	James Jenkins,				‖18	25	43											16
32 South Vigo,[b]	1854	1858	Thos. N. Black,				‖17	25	42											25
33 Terre Haute, 1st,	1834	1908	Albert A. Faurot,	John W. Herring,	'18	'20	57	145	202	0	12	8	20	5	11	0	16	0	0	178
34 " Plymouth,	1890	1900	Mrs. Gertrude Dimmick,				101	153	254	41	3	0	3	1	9	0	10	0	3	200

[a] **Brazil, R.R. 1.** [b] **West Terre Haute R.D.** [c] Marion. [d] Bicknell. [e] Gary. ‖ Inserted by registrar from former figures.

* Serves more than one church. See summary for list.

SUNDAY SCHOOLS						GIFTS ON APPORTIONMENT (INCLUDING CONG'L WORLD MOVEMENT)												LOCAL FINANCES			
Superintendents	¶Members	Young People's Societies. Mem.	§Men's Organizations	CHURCH TREASURERS	A. B. C. F. M.	Woman's Foreign Bds.	Congl. Education Soc.	Congl. Church Bldg. Society	Congl. Home Miss. Soc.	Am. Miss. Association	Congl. S. S. Extension Soc.	Ministerial Relief	Totals	‡Woman's Home Federation	Special Congregational Contributions	Undenominational Gifts	Home Expenses	Salaries	Value Church Property	Pilgrim Memorial Fund
1 Raymond E. Willis, c	136	35	75	Clarence Freeman,	$94	$55	$30	$57	$101	$64	$23	$22	$446	$16	$66	$49	$3,250	$2,000	$19,000	$418
2 Emma J. Raybould,	38	0	0	Mrs. Hannah Osborne,	0	0	1	6	1	0	0	1	9	2	0	0	95	0	900	0
3 Freeman Miller, c	155	0	0	Herbert Moller,	5	51	8	23	13	8	3	3	114	37	17	0	3,300	1,900	*18,000	0
4 H. E. Jones, c	336	93	x100	Dana R. Cornell,	122	157	24	39	149	51	11	15	568	35	182	311	8,477	2,500	*65,000	56
5 Marie Burgess,	40	0	0	Thos. J. Nepton,	0	0	0	0	0	0	0	0	0	0	0	0	1,000	†700	2,350	0
6 Miss Grace White, c	166	0	0	Maurice M. Frink,	14	140	14	12	44	22	11	9	266	112	75	300	4,200	2,400	61,000	600
7	0	0	0		0	0	0	0	0	0	0	0	0	0	0	0			‖3,000	0
8 Jasper Friend,	52	0	0	Miss Essie Ink,	24	37	7	38	35	19	4	4	168	15	17	1	798	624	5,000	51
9 A. G. Burry, ch	583	170	x175	M. C. Frysinger,	4,471	458	77	86	368	123	92	65	5,740	330	3,155	2,069	10,786	4,500	100,000	1,090
10 Chas. Hongham, c	150	0	0	Harry M. Ray,	90	142	20	34	125	41	10	12	474	47	17	126	4,400	1,500	*20,000	109
11	0	0	0		5	3	1	1	8	1	0	0	19	3	0	0	0	0	0	0
12 E. I. Beesley, c	68	0	30	Louis J. Bailey,	45	20	12	6	36	0	3	3	125	0	0	500	4,000	2,700	*29,000	102
13 Richard Zapf,	92	24	0		33	14	9	17	29	21	3	5	131	0	168	66	2,100	†1 000	‖4,000	0
14 Rev. J. H. Ehlers, h	117	12	z16	Edwin Hill,	139	244	34	42	177	69	8	32	745	192	710	1,000	6,700	3,000	65,000	420
15 Robert Laycock,	140	0	0		0	0	0	0	15	0	0	0	15	15	0	0	406	†1,200	2,500	86
16 F. C. Bakemeier,	95	0	0	Wm G. Breneman,	0	10	1	2	12	1	3	1	30	36	2	0	1,730	†1,500	7,600	21
17 M W. Voorhies, ch	200	0	z39	Frank M. Hatley,	29	25	6	9	43	10	5	2	129	15	26	28	1,915	†1,500	5,000	46
18 J. Ed. Wilson, c	208	0	0	Chas. C. Price,	254	168	65	94	328	122	31	41	1,103	0	236	153	5,800	3,000	*85,000	160
19 Miss Ellen Terry,	35	0	0		0	0	0	0	0	0	0	0	0	0	0	0	30	0	800	0
20 Harry Moore,	100	30	z11	J. H Deakin,	82	115	30	59	90	69	8	27	480	55	52	54	3,850	1,874	30,000	0
21 Albert Nichols,	100	0	0	Albert Nichols,	66	64	7	22	11	16	10	4	200	36	9	0	2,628	1,200	*40,000	99
22 Miss F. Krueger,	58	30	0	Car Schaeuffele,	0	0	0	9	32	0	0	9	50	0	12	134	0	900	*5,500	0
23 Mrs. George Peterson,	100	25	z18	Miss Helen Nelson,	32	36	16	21	25	24	12	9	175	35	27	38	600	500	7,000	66
24 Ross Scott,	54	30	0	Ross Scott,	9	8	7	5	8	5	3	4	49	23	4	0	50	0	1,000	8
25 James Lucas	93	0	0	W. J. Case,	43	10	11	14	65	0	4	4	151	25	10	35	1,800	1,200	*7,000	107
26 F. H. Brockmiller, h	155	0	0	V H. Hokanson,	0	0	0	0	0	0	0	0	0	0	0	0	1,470	1,200	*4,500	9
27 Ottis McGriff,	80	52	z16	Miss Lottie Frazee,	0	16	3	2	4	12	3	2	42	27	11	30	1,200	1,000	5,000	22
28 N. W Ferguson, ch	57	19	0	R W. Boswell,	0	5	0	10	0	0	0	0	15	0	0	0	0	0	3,000	50
29 John G. Loetz, c	115	0	0	Wm. A. Lampus,	43	0	10	12	42	12	6	5	130	21	75	14	2,460	1,800	22,500	374
30 J. Willard Yoder,	60	0	0	C. W. Freeby,	8	0	2	3	29	0	2	2	46	0	0	0	400	0	3,100	35
31					0	0	0	0	0	0	0	0	0	0	0	0			‖1,000	0
32					0	0	0	0	0	0	0	0	0	0	0	0			‖*2,000	26
33 Frank C. Wagner, c	85	0	x40	James H. Black,	116	79	38	55	108	52	11	18	477	0	123	125	3,954	3,000	*80,500	524
34 Wm. Siebenmorgen, chm	333	0	x54	Wm. Sidenbender,	24	69	25	19	58	21	7	11	234	104	235	208	1,786	1,200	*9,000	151

¶ (h Includes Home Department. c Cradle Roll. m Branch School.) ‖ Inserted by registrar from former figures.
§ (x Includes both Men and Boys. z Boys only.) ‡ These amounts included in totals of Homeland Societies. † Salary includes Missionary Aid. * Church has a Parsonage.

Churches: Cities or Towns	Org.	Recd.	Church Clerks	Pastors: Names	Ord.	Cld.	Members: Ma.	Fe.	To.	Ab.	Admitted: Conf.	Let.	To.	Removed: Dth.	Let.	Rev	To.	Bapt.: Ad.	Inf.	Fam.
45 Terre Haute, Bethany, West	1895	1905	Miss Zora E. Kern,	[John K. Morgan, *Lic.*]		'21	67	140	207	23	0	1	1	0	7	47	54	0	5	109
46 Winona, Plymouth,	1896	1894	Donald F. Purdy,	Charles E. Trueblood,	'16	'15	71	114	185	0	29	7	36	1	0	29	30	20	6	200
Membership of dropped churches,																83	83			

Name of State Organization: Congregational Conference of Indiana.
Names of Churches added: (2), Cardonia (Reinstated); East Chicago, Roosevelt Memorial (Colored).
Names of Churches dropped: (2), Indianapolis, Peoples; Jamestown.
Churches: *Supplied by*, Pastors, 22, Licentiates, 1; vacant, 13. Total, 36.
Ministers: Pastors, 17. Without charge, 9. Total, 26.
Membership: No. of men, 2,133; No. of women, 3,513. Total, 5,646. Absent, 482.

Additions, on confession, 353; by letter, 205. Total, 558. *Removals*, — death, 63; letter, 143; revision, 390. Total, 596.
Baptisms: Adults, 103; infants, 74.
Families: 3,996.
Sunday Schools: Members, 4,387.
Young People's Organizations: Societies, 13; members, 580.
Men's Organizations: Societies, 13; members, 614.

[illegible]

¶ (a Includes Home Department. c Cradle Roll.) ‡ [illegible]

[illegible]

Invested Funds: No. of churches reporting, 2; amount, $28,150.

[illegible]

IOWA.

Congregational Conference of: Organized 1843. Officers: Rev. James P. Burling, Des Moines, moderator; Rev. P. Adelstein Johnson, Grinnell, superintendent and registrar; S. J. Pooley, Grinnell, treasurer. Session of 1921: Sioux City, May 17–19.

Churches			Church Clerks	Pastors			Members				Admitted			Removed				Bapt.		Fam.
Cities or Towns	Org.	Erctd		Names	Ord.	Cld.	Ma.	Fe.	To.	Ab.	Conf.	Let.	To.	Dth.	Let.	Rev	To.	Ad.	Inf.	
1 Adelphi,	1906	1907	Mrs. Mabel Anthony,	* David Jopling, **Runnells**,	'10	'18	‖40	53	93											50
2 Alden,	1860	1900	Miss Clementine Rummel,	Arthur F. Newell,	'93	'19	39	104	143	57	1	4	5	2	3	0	5	1	0	60
3 Alexander,	1897	1899	George Dunn,	[August D. Mohr, *Lic.*]		'20	19	28	47	9	0	2	2	0	0	0	0	0	0	25
4 Algona,	1858	1886	Miss Ella P. Thompson,	Benjamin M. Southgate,	'93	'19	141	259	400	0	37	5	42	6	8	11	25	16	0	200
5 Allison, Federated,	1887	1889	Herman F. Wild,	Richard S. Haney,	'96	'20	28	57	85	15	1	3	4	1	1	0	2	0	4	65
6 Almoral, **Earlville**,	1857	1911	William E. Crocker,				‖19	30	49											20
7 Alvord,	1891	1893	Mrs. L. C. Blair,	Mrs. Anna D. Blandford,[a]	'09	'17	13	23	36	0	8	2	10	0	0	3	3	0	0	29
8 Ames,	1865	1899	J. E. Guthrie,	Henry K. Hawley,	'01	'15	195	326	521	0	30	45	75	7	31	0	38	15	9	280
				H. H. Lindeman, *Stu Pas.*																
9 Anamosa,	1846	1903	Richard Owen,	Ernest Evans,	'95	'15	65	141	206	48	4	22	26	5	3	0	8	3	0	125
10 Anita,	1870	1905	Mrs. W. E. Fish,				95	144	239	29	25	3	28	2	10	0	12	0	20	175
11 Ankeny,	1898	1898	Mrs. D. N. Essick,				80	135	215	29	2	5	7	4	12	0	16	2	8	116
12 Arion,	1903	1904	Miss Gertrude E. Talcott,	E. Durant,	'90	'20	7	19	26	3	1	2	3	0	2	0	2	1	3	45
13 Ashton Chapel, **Collins**,	1914	1897	J. A. Leonard,				‖21	34	55											30
14 Atlantic,	1869	1890	Miss Ethel Curtis,	James E. Ball,	'03	'20	84	201	285	11	7	8	15	2	4	20	26	5	3	225
15 Aurelia,	1883	1883	Miss Inez Coombs,	William U. Parks,	'97	'17	20	41	61	4	0	0	0	0	4	0	4	0	0	100
16 Avoca, 1st,	1870	1875	Miss Alice Jackson,	W. E. Sauerman,	'91	'18	34	75	109	31	10	5	15	2	3	0	5	12	0	50
17 " *German*,	1891	1894	B. Carl Peterson,	August Lemkau,	'99	'20	21	34	55	0	1	0	1	1	0	0	1	0	3	30
18 Bassett,	1890	1890	Mrs. John L. Carey,				8	16	24	5	0	0	0	1	0	0	1	0	0	13
19 Baxter,	1885	1900	Mrs. Lon Berry,	Henry J. Wilkins,	'93	'18	43	74	117	11	10	8	18	2	11	10	23	9	1	100
20 Bear Grove, **Atlantic**,	1874	1878	Chas. C. Warne, **Rt. 7**,	[Charles O. Priest, *Lic.*] **Rt. 7**,		'20	16	26	42	30	0	0	0	0	13	11	24	0	0	25
21 Belknap,	1874	1902	Henry Dodd,				‖1	4	5											2
22 Belle Plaine,	1866	1903	Mrs. Belle Butzloff,	Robert Tipton,	'15	'18	78	176	254	21	21	10	31	2	3	20	25	3	10	138
23 Belle Vista, **Jefferson, S.D.**,	1897	1913					‖6	5	11											20
24 Belmond,	1867	1905	Mrs. W. W. Goetz,	[Samuel U. Leinbach, *Pres.*]		'19	44	78	122	12	0	11	11	1	13	3	17	0	1	90
25 Berwick,	1886	1875	Mrs. Ida Bogue,	Elmore Elliott, **Des Moines**,	'03	'18	39	63	102	0	2	0	2	1	2	3	6	0	0	54
26 Bethel, **Osterdock**,	1905	1880					‖10	15	25											15
27 Big Rock,	1856	1856	Mrs. George Keller,	[George Bryant, *Pres.*][b]		'14	‖2	4	6											15
28 Blairsburg,	1891	1914	H. A. Stafford,				71	98	169	12	19	5	24	1	10	18	29	0	0	63
29 Blencoe,	1877	1913	Mrs. Maud E. Lee,	Morgan P. Jones,	'83	'18	24	37	61	2	1	5	6	0	2	0	2	1	0	54
30 Bondurant,	1889	1917	W. J. Dunkle,	[Charles M. Pierce, *Breth.*]		'20	31	45	76	0	2	0	2	2	0	22	24	0	2	40
31 Bradford,	1855	1862	J. M. Heald, **Nashua**,				0	0	0	0	0	0	0	0	0	0	0	0	0	0
32 Britt, 1st,	1879	1895	Mrs. Chester P. Lewis,	E. Dale Calkins,	'12	'16	55	94	149	15	6	0	6	0	0	0	0	3	4	150
33 " 2d,	1888	1891		* Severt M. Andrewson,	'97	'19	‖7	10	17											30
34 Buckeye,	1893	1893	George Bailey,				‖3	4	7											10
35 Buffalo Center,	1892	1916	Lester Drake,	Charles G. Chandler,	'08	'19	24	35	59	5	11	4	15	1	5	31	37	4	1	60

[a] Doon. [b] Cedar Rapids. ‖ Inserted by registrar from former figures. * Serves more than one church. See summary for list.

SUNDAY SCHOOLS						GIFTS ON APPORTIONMENT (INCLUDING CONG'L WORLD MOVEMENT)												LOCAL FINANCES			
Superintendents	¶Members	Young People's Societies. Mem.	§Men's Organizations	CHURCH TREASURERS	A. B. C. F. M.	Woman's Foreign Bds.	Congl. Education Soc.	Congl. Church Bldg. Society	Congl. Home Miss. Soc.	Am. Miss. Association	Congl. S. S. Extension Soc.	Ministerial Relief	Totals	‡Woman's Home Federation	Special Congregational Contributions	Undenominational Gifts	Home Expenses	Salaries	Value Church Property	Pilgrim Memorial Fund
1					$0	$0	$0	$0	$0	$0	$0	$0	$0	$0	$0	$0	$	$	‖$1,800	$
2 Fred L. Spencer, c	77	35	0	Miss Dora A. Spencer,	158	113	47	83	146	102	23	23	695	45	180	140	3,735	1,500	*15,000	230
3 George Dunn, c	59	0	0	Mrs. Carrie Peters,	17	32	7	8	28	11	9	2	114	15	0	0	1,440	1,200	*5,000	235
4 Andrew Peterson, e	289	75	45	C. O. Simpson,	225	187	74	126	232	149	46	35	1,074	68	119	216	5,681	2,500	*27,000	308
5 Glenn W. Richards, c	115	0	0	Herman F. Wild,	108	66	29	53	90	65	15	15	441	26	62	3	2,300	2,200	*12,000	48
6 John Millard,	‖60			George Kuehule,	11	9	4	4	14	5	3	1	51	8	0	0			‖9,200	
7 Mrs. A. M. Blandford,	37	0	0		13	9	4	7	13	9	2	3	60	4	53	17	437	400	2,500	10
8 H. F. Brown, c	355	75	35	Mrs. Katherine Gray,	423	318	134	227	441	285	71	63	1,962	150	288	13	7,341	2,800	*31,000	915
9 Dean J. Perdue, c	144	48	50	Wm. B. Skinner,	72	106	24	27	100	38	16	8	391	29	295	17	3,052	2,000	*36,000	249
10 Frank H. Owen,	200	30	0	Gordon Stone,	98	76	34	47	110	62	19	13	459	47	60	32	2,596	2,000	*14,000	23
11 Dr. A. E. Merkel, c	335	35	0	Miss Beulah Murray,	0	43	0	0	18	0	0	2	63	8	27	0	2,500	1,500	*24,000	83
12 N. C. Lund, e	60	12	0	Miss Gertrude Talcott,	9	6	4	8	10	9	2	2	50	0	21	36	494	700	4,000	23
13 Joseph Tiffeny, c	43	0	0		3	2	1	1	4	2	1	0	14	0	0	0			‖3,000	
14 Mrs. C. G. Walner, c	179	15	30	Miss E. S. Parsons,	600	101	33	39	158	56	38	3	1,028	78	0	159	5,052	2,400	*25,000	460
15 Earl L. Fraser,	100	75	0	Mrs. Grace Meier,	18	32	14	9	34	16	8	5	136	23	0	10	6,450	1,500	*17,500	40
16 W. H. Jackson,	75	0	0	Mrs. Sarah E. Davis,	33	25	10	12	39	17	11	3	150	23	600	50	2,750	1,500	*8,000	59
17 L. J. Bunge, e	90	0	0	L. J. Bunge,	15	0	0	10	10	0	0	15	50	4	10	150	1,525	1,300	*6,000	
18 O. A. Cerwinski,	25	0	0	Mrs. Daisy Channer,	15	0	0	0	0	0	0	0	15	0	0	0	0	0	2,000	0
19 H. J. Wilkins,	60	45	0	A. B. Helming,	97	79	32	48	101	62	18	13	450	38	97	38	1,698	1,200	*7,500	2
20 Mrs. Edna Priest,	35	0	0	Chas. C. Warne,	0	7	0	0	0	0	0	0	7	0	0	0	300	1,000	*4,000	
21					0	0	0	0	0	0	0	0	0	0	0	0			‖800	
22 Marg. Zimmerman, c	199	0	0	J. F. Hansen,	66	54	21	24	84	33	15	6	303	45	352	24	3,180	2,500	*24,000	240
23					0	0	0	0	0	0	0	0	0	0	0	0			‖1,500	
24 A. C. Hinman,	100	0	0	C. I. Williams,	101	38	10	35	25	10	24	5	248	8	220	101	4,200	1,500	*13,500	
25 Mrs. Ida Bogue,	60	0	0	Miss Ethel Wehde,	0	0	0	0	0	0	12	0	12	0	15	0	1,100	750	*4,000	66
26					0	0	0	0	0	0	0	0	0	0	0	0			‖1,500	
27					0	0	0	0	0	0	0	0	0	0	0	0			‖*2,000	
28 Mrs. W. C. Merryman, c	188	25	45	Jas. W. McKee,	44	77	17	35	46	41	6	10	276	45	302	3	1,600	1,500	*9,500	236
29 Mrs. B. H. Danforth,	112	57	0	Wm. McFarlane,	22	17	7	8	29	11	7	4	105	0	0	0	1,275	900	*10,000	90
30 F. E. Scott, e	116	0	0	F. E. Scott,	0	0	1	1	5	2	1	10	20	10	31	0	1,500	1,400	*5,000	10
31 J. M. Heald,	0	0	0		2	1	0	1	3	1	1	0	9	0	0	0	0	0	‖2,000	
32 E. Dale Calkins, c	173	24	0	E. W. Erwin,	5	15	4	4	12	6	3	2	51	15	0	0	3,375	2,000	*7,500	54
33				Miss Sarah M. Lee,	0	0	0	0	6	0	0	0	6	0	0	0			‖*2,000	3
34					0	0	0	0	0	0	0	0	0	0	0	0			‖1,000	0
35 C. G. Chandler, c	131	20	0	Fred Miller,	4	4	5	3	9	4	3	2	34	13	0	20	2,005	†1,500	4,500	

¶ (c Includes Cradle Roll. e Both Home Department and Cradle Roll.)
‡ These amounts included in totals of Homeland Societies.
‖ Inserted by registrar from former figures.
† Salary includes Missionary Aid.
* Church has a Parsonage.

Churches: Cities or Towns	Org.	Erctd	Church Clerks	Pastors: Names	Ord.	Cld.	Members: Ma.	Fe.	To.	Ab.	Admitted: Conf.	Let.	To.	Removed: Dth.	Let.	Rev	To.	Bapt.: Ad.	Inf.	Fam.
36 Burlington,	1838	1870	Miss Alice W. Donahue,	Naboth Osborne,	'00	'06	130	265	395	47	16	10	26	2	6	2	10	5	10	253
37 Carnforth, **Victor,**	1895	1899	Mrs. Clyde Manatt,[a]				2	22	24	1	2	0	2	1	2	0	3	2	9	38
38 Cass, **Anamosa,**	1856	1860	Miss Hattie Ketcham,[b]	M. C. Alexander,	'91	'20	41	43	84	0	0	0	0	0	5	12	17	0	0	28
39 Castana,	1886	1916	Mrs. Annie Hawthorn,	Jacob E. Jansen,	'07	'18	34	63	97	8	2	1	3	1	1	0	2	1	0	112
40 Castleville, **Aurora,**	1891	1891	Mrs. M. J. Potwin, **R.F.D.,**	Clyde S. Holland,[c]	'05	'12	4	9	13	0	0	0	0	0	0	0	0	0	0	20
41 Cedar Falls,	1860	1889	Mrs. Lillian H. Gist,	Angus B. Macleod	'04	'20	121	187	308	70	11	12	23	1	32	32	65	9	2	85
42 Cedar Rapids, 1st,	1879	1889	Miss Ella S. Merriman,				144	248	392	89	6	11	17	4	8	3	15	3	1	215
43 " Bethany,	1893	1904	Harry E. Garrison,	George E. Lair,	'18	'18	44	101	145	15	20	14	34	0	2	0	2	6	1	125
44 Centerdale,	1903	1905	A. E. Pilkington,	[M. C. Del Manso, *Pres.*][d]		'19	23	28	51	21	1	1	2	0	0	0	0	0	0	12
45 Centerville,	1899	1906	Alfred Lofgren,	Alex E. Nord,	'11	'20	20	32	52	0	0	0	0	1	7	0	8	0	0	30
46 Central City,	1858	1882	Miss Gertrude Rice,	Arthur A. Moore,	'02	'17	39	69	108	32	0	4	4	1	3	0	4	0	0	45
47 Chapin,	1858	1890	Frank M. McClintock,				22	31	53	0	3	2	5	0	0	0	0	2	0	35
48 Charles City,	1858	1910	Mrs. Auril C. Stebbins,	Edwin Booth, jr.,	'97	'18	194	382	576	32	24	25	49	5	17	0	22	8	12	377
49 Cherokee,	1870	1899	D. W. McNeil,	William J. Turner,	'88	'18	41	85	126	0	5	0	5	3	3	0	6	1	3	70
50 Chester Center, **Grinnell,**	1865	1867	Ralph Sherman, **R.F.D.,**				31	58	89	30	0	0	0	2	1	0	3	0	0	40
51 Church,	1864	1868	Henry Marti,	[Arnold Kegel, *Pres.*][e]		'09	32	35	67	0	0	0	0	0	0	0	0	0	0	23
52 Cincinnati,	1867	1884	Mrs. Mabel Ross,	Elton Wilson,	'98	'19	21	42	63	4	13	0	13	4	1	0	5	12	2	27
53 Clarion,	1872	1900	Mrs. S. C. Milnes,	Paul G. Viehe,	'03	'21	80	170	250	11	8	4	12	2	8	31	41	0	0	200
54 Clay, **Brighton,**	1842	1902	Ray E. Woodford,	J. E. Grinnell, **Rt. 1,**	'02	'20	33	43	76	33	0	9	9	2	2	8	12	0	0	23
55 Clear Lake,	1870	1893	John F. Palmeter,	Grant B. Wilder,	'93	'20	85	156	241	36	21	19	40	1	6	5	12	2	7	150
56 Clinton,	1866	1866	A. D. Gould,	Harry E. Harned,	'07	'21	71	168	239	39	11	15	26	6	13	12	31	0	0	135
57 Colesburg,	1846	1875	Mrs. Rose B. Strader,				4	14	18	0	0	0	0	0	0	0	0	0	0	15
58 Colwell, **Charles City,**	1893	1893	Miss Linda Stabler, **Rt. 1,**	* Frank Artz,	'92	'12	40	38	78	12	0	0	0	0	0	0	0	6	0	30
59 Corning, Federated,	1869	1901	Mrs. Edgar A. Cupp,	[William C. Miles, *Pres.*]	'91	'19	70	106	176	44	8	2	10	3	3	0	6	8	3	300
60 Correctionville,	1891	1892	Earl Edmonds,				‖22	58	80											40
61 Council Bluffs, 1st,	1853	1911	B. S. Asquith,	[Jacob R. Perkins, *Chr.*]	'99	'20	141	260	401	0	32	14	46	1	9	41	51	18	2	200
62 " Dodge Mem'l,	1907	1912	Miss Althea Levi,	Denton E. Cleveland,	'16	'19	67	100	167	21	21	25	46	2	0	0	2	25	38	200
63 Cresco,	1856	1900	Miss Hattie E. Howe,	William A. Bockoven,	'92	'16	141	251	392	0	13	13	26	6	1	0	7	2	7	220
64 Creston, 1st,	1873		Mrs. Scott Armstrong,	Clyde C. Harris,	'15	'18	85	180	265	39	9	2	11	5	10	0	15	3	2	120
65 " Pilgrim, **Rt. 3,**	1875		Mrs. Isabelle Swan,				4	6	10	0	0	0	0	0	0	0	0	0	0	6
66 Crocker,	1903	1903	Emory H. Day,				‖16	12	28											25
67 Cromwell,	1870	1892	David Gault,	S. L. Unger,	'95	'21	44	70	114	12	3	1	4	0	4	0	4	1	0	15
68 Danville,	1839	1920	George L. Gugeler,	Virgil B. Hill,	'94	'19	57	69	126	7	12	8	20	0	0	0	0	11	0	55
69 Davenport, Edwards,	1861	1902	Alfred Parsons,	Arthur Buckner,	'16	'19	97	177	274	60	19	15	34	5	16	59	80	2	14	100
70 " Berea,	1909	1902	E. A. Larson,	William B. O'Neill,	'06	'18	100	200	300	0	26	17	43	3	0	29	32	8	16	300
71 Decorah,	1857	1903	Mrs. Clara G. Willett	Mahlon Willett,	'73	'96	71	150	221	50	24	8	32	1	5	0	6	10	0	130
72 Denmark,	1838	1864	Miss Mary E. Houston,	Chas. L. Owen,		'20	98	156	254	0	1	7	8	2	9	0	11	0	2	125
73 Des Moines, Plymouth,	1857	1903	Mrs. C. A. Rawson,	[Burtis R. MacHatton, *Pres.*]		'21	240	448	688	0	7	34	41	9	66	298	373	0	5	350
74 " Greenwood,	1898	1898	Hugh Roger,	James P. Burling,	'93	'07	97	151	248	0	9	11	20	1	7	0	8	0	0	180
75 " Union,	1903	1905	Mrs. Lillian Smith,	B. F. White,	'05	'21	18	34	52	0	5	2	7	1	0	13	14	0	0	20

[a] Brooklyn. [b] Rt. 1. [c] Winthrop. [d] West Branch. [e] Lansing. ‖ Inserted by registrar from former figures.

* Serves more than one church. See summary for list.

SUNDAY SCHOOLS			Y.P. S. Mem.	§ Mens Org.	CHURCH TREASURERS	GIFTS ON APPORTIONMENT (INCLUDING CONG'L WORLD MOVEMENT)										Special Cong'l Contbs	Undenom'l Gifts	LOCAL FINANCES			Pilgrim Mem'l Fund
Superintendents		¶ Mem.				A.B.C. F.M.	W. F. Bds.	C.E. S.	C.C.B. S.	C.H. M.S.	A.M. A.	C.S.S. E.S.	Min. Relief	Totals	‡W. H.Fed.			Home Exp.	Salaries	Value Ch. Property	
36 Miss Dora Weinstein,	e	115	0	0	Charles S. Rich,	$227	$177	$70	$58	$284	$110	$50	$20	$996	$150	$450	$105	$8,701	$5,000	$80,000	$1,062
37 Mrs. Imo Clarke,	c	40	20	‡10	Mrs. Edith Manatt,	11	9	4	14	14	5	3	1	61	8	8	0	172	200	1,200	
38 A. Park Ogden,		74	25	0		3	3	1	1	4	2	1	0	15	2	15	28	1,482	1,200	*4,800	44
39 Miss Mary Copeland,	e	166	32	z7	E. W. Baumann,	3	27	5	4	11	7	4	2	63	23	51	80	2,300	1,400	†9,100	85
40 M. J. Potwin,		25	0	0		0	0	0	0	0	0	0	0	0	0	0	0	0	0	1,500	
41 Dr. W. D. Wiler,	e	192	30	15	John W. Leavitt,	309	383	113	134	331	180	61	41	1,552	165	123	5	4,250	2,500	*31,500	855
42 Clair L. Woodward,	c	230	25	5	L. W. Gifford,	352	336	117	176	376	224	62	43	1,691	116	458	134	6,056	2,400	45,000	1,142
43 J. W. Brandt,	h	159	20	x43	Bess Meaney,	5	4	4	5	17	7	3	1	46	23	30	41	1,800	†1,500	*10,500	35
44 H. P. Hartley,		40	0	0	W. H. Erb,	16	22	15	15	17	15	8	6	114	15	8	0	433	390	3,000	41
45 Wentzel Nordquist,		68	17	0	L. J. Oleson,	0	0	0	0	12	0	0	0	12	0	14	11	1,132	†1,750	*12,000	1
46 A. A. Moore,	e	102	10	10	Mrs. L. K. Hatch,	30	56	12	12	34	17	10	7	178	45	68	41	1,610	1,200	*6,200	
47 N. B. McClintock,		0	0	0	Harry Heuberger,	34	28	9	18	33	22	3	7	154	0	63	1	600	500	6,000	26
48 W. A. Kickenson,	e	438	45	z24	Miss H. M. Morrison,	474	354	151	240	492	306	81	66	2,164	183	671	973	5,633	2,600	*100,000	379
49 W. J. Turner,	c	96	0	0		8	75	20	14	47	22	15	6	207	91	0	0	2,300	1,400	*40,000	335
50 E. J. Richards,		45	0	0	Ralph Sherman,	18	47	3	3	12	5	2	1	91	26	31	20	1,100	0	*9,500	62
51 Mrs. Sam Decker,		46	0	0	Henry Marti,	9	7	2	3	12	4	2	1	40	6	0	0	1,175	500	1,500	
52 A. C. Humphrey,		90	0	z18	A. C. Humphrey,	16	13	5	6	21	8	3	1	73	0	0	13	1,200	†1,200	*6,000	5
53 E. O. Hansen,		162	0	0	J. L. Lundblad,	244	175	76	130	245	162	40	36	1,108	88	213	7	4,700	2,000	*15,000	225
54 J. E. Grinnell,		64	0	0		0	26	2	2	6	3	1	0	40	14	53	0	530	1,200	*5,500	20
55 G. B. Wilder,	c	300	104	z24	C. R. Woodford,	89	90	30	34	116	46	23	10	438	64	340	105	2,500	2,000	*22,000	
56 H. B. Jones,		125	0	x55	H. C. Smith,	163	123	57	67	195	90	45	21	761	94	27	1	4,500	2,800	16,000	215
57		0	0	0	Miss M. B. Craig,	7	5	3	3	10	4	2	2	36	5	0	0	0	0	*6,000	
58 Frank D. Webster,	e	150	52	0	W. C. Steadman,	29	28	9	11	37	14	4	3	135	19	0	0	775	400	*2,500	22
59 Edgar A. Cupp,	e	259	42	35	L. E. Stanley,	80	114	38	60	77	72	29	24	494	55	210	101	3,800	2,500	*31,000	49
60						0	0	0	0	0	0	0	0	0	0	0	0			‖5,000	10
61 L. C. Squire,	c	217	0	0	Harold Smith,	143	112	45	52	184	72	32	13	653	98	40	0	2,000	4,000	70,000	289
62 Emil Organ, jr.,	e	229	18	x75	R. M. Kellogg,	0	15	4	3	10	4	2	1	39	24	94	200	3,600	†2,400	15,000	
63 W. H. Tilson,	c	245	103	0	John Kakac,	53	85	26	38	89	49	15	10	365	79	555	502	5,581	2,400	*30,000	250
64 Mrs. M. F. Stever,	c	85	0	0	Scott Armstrong,	121	94	39	44	154	60	28	11	551	83	25	0	11,400	2,000	*10,000	6
65		0	0	0		11	9	3	4	14	5	3	1	50	8	0	32	0	0	‖1,500	10
66					Mrs. Lyda Moeckly,	0	0	0	0	0	0	0	0	0	0	0	0			‖2,000	
67 Robert Colbert,		100	0	0	M. A. Howell,	22	47	11	12	44	17	7	3	163	50	42	80	1,574	1,700	*5,000	169
68 George Matthews,	c	140	20	0	R. W. Mix,	72	55	23	26	91	36	16	6	325	49	1,433	340	20,000	1,500	*35,000	268
69 H. H. Humel,	c	169	20	35	E. M. Reading,	149	131	57	88	234	112	37	49	857	115	173	203	6,600	2,200	*55,000	318
70 H. E. Siegle,	e	533	60	x75	Miss Julia A. Stormer,	10	24	8	7	17	6	5	5	82	13	0	0	13,348	1,700	*45,000	109
71 T. A. Jayne,	e	326	0	0	W. F. Baker,	105	191	46	66	134	85	23	23	673	68	310	3	5,400	1,500	*30,000	277
72 Arthur Woodroffe,	e	297	50	0	Raymond Murphy,	39	60	34	24	61	37	18	7	280	58	125	80	1,800	1,500	*7,500	641
73 Carl A. Erdman,	c	125	0	z22	L. M. Grimes,	60	587	34	33	284	104	42	17	1,161	461	363	0	21,096	6,000	200,000	2,280
74 Robert M. Edmonds,	c	336	0	z30	J. W. Denman,	188	161	52	101	203	127	34	28	894	75	159	115	4,280	2,500	*24,000	284
75 L. F. Shelton,		30	14	z18	John L. Thompson,	0	0	0	0	13	0	6	0	19	0	10	10	852	†1,200	30,000	

¶ (h Includes Home Department. c Cradle Roll. e Both Home Department and Cradle Roll.) ‖ Inserted by registrar from former figures.
(x Includes both Men and Boys. z Boys only.) ‡ These amounts included in totals of Homeland Societies. † Salary includes Missionary Aid. * Church has a Parsonage.

Churches: Cities or Towns	Org.	Erctd	Church Clerks	Pastors: Names	Ord.	Cld.	Members: Ma.	Fe.	To.	Ab.	Admitted: Conf.	Let.	To.	Removed: Dth.	Let.	Rev	To.	Bapt.: Ad.	Inf.	Fam.
76 Des Moines Waveland Pk.,	1915	1916	Mrs. Crete J. Miller,	Wayne L. Waters,	'08	'20	59	108	167	15	32	11	43	0	2	0	2	5	0	275
77 De Witt,	1842	1888	Mrs. Dennis O'Connor,	Alice M. Mannington,	'19	'18	22	87	109	13	3	4	7	4	3	0	7	1	6	75
78 Dickens,	1894	1895	Thomas J. Derry,	George O. Long,	'95	'15	50	84	134	12	5	0	5	0	13	0	13	0	1	100
79 Dinsdale,	1889	1891	Miss Martha Fleming,	[Seth R. Huntington, *Lic.*]		'19	37	46	83	10	9	3	12	0	3	0	3	1	2	30
80 Doon, Federated,	1890	1891	Paul Van Zante,	Levi D. Blandford,	'01	'17	74	117	191	28	28	15	43	3	3	0	6	12	9	69
81 Dubuque, 1st,	1839	1860	Miss Franc Lieben,	Henry F. Milligan,	'90	'10	230	402	632	95	13	21	34	4	14	0	18	4	13	400
82 " Immanuel,	1868	1888	Otto Meissner,	S. Herman Schwab,	'88	'15	123	219	342											480
83 " Summit,	1889	1890	Albert Stoller,	Vinton Lee,	'00	'20	99	191	290	12	21	0	21	4	5	0	9	1	9	205
84 Dunlap,	1859	1876	Mrs. Lela Houts,	Benjamin W. Burleigh,	'96	'17	38	82	120	0	0	0	0	3	4	27	34	0	3	90
85 Durango,	1848	1907	William Launspauch,	* F. C. F. Scherff,[c]	'76	'19	‖25	14	39											25
86 Eagle Grove,	1881	1896	A. H. Barnes,	H. Fay Tyler,	'80	'17	75	138	213	8	15	3	18	1	5	16	22	3	2	155
87 Earlville,	1859	1887	Mrs. A. L. Daves,				61	105	166	16	8	2	10	2	2	0	4	3	8	120
88 Eddyville,	1845	1864	Mrs. Louise Epperson,	Albert S. Kilbourn,	'13	'17	41	79	120	15	3	4	7	2	0	0	2	0	0	85
89 Edgewood,	1848	1891	F. I. Smith,	Arthur F. Eldridge,	'95	'20	36	57	93	5	4	0	4	1	1	6	8	0	0	51
90 Eldon,	1880	1880	Mrs. Nellie Roberts,		'88	'17	73	95	168	21	1	13	14	2	2	0	4	0	1	100
91 Eldora,	1868	1892	Charles McKeen Duren,	Albert R. Rice,	'04	'18	84	202	286	40	12	8	20	1	14	14	29	0	0	200
92 Elkader,	1894	1895	Arthur J. Carpenter,	Carl W. Hempstead,	'03	'20	33	79	112	12	7	4	11	1	6	0	7	7	7	175
93 Ellsworth,	1902	1903					‖6	11	17											20
94 Emmetsburg,	1872	1896	E. Gerry Swanton,	James E. Brereton,	'84	'08	141	172	313	29	7	10	17	2	2	0	4	4	10	147
95 Exira,	1859	1871	Mrs. Melissa Gault,	[Charles E. Henry, *Bapt.*]		'20	42	74	116	13	2	8	10	3	5	0	8	0	0	125
96 Fairfield,			Arthur Jordan,				‖63	104	167											75
97 Farmington,	1840	1848	F. N. Jacks,				19	64	83	13	20	18	38	1	1	21	23	0	0	43
98 Farnhamville,	1879	1883	Thomas Parsons,	Jonas Priestly,	'14	'19	46	62	108	9	7	2	9	2	1	0	3	5	0	90
99 Farragut,	1875	1881	L. C. Kleckner,	Horace D. Herr,	'81	'18	73	123	196	30	12	1	13	2	1	0	3	12	0	77
100 Fayette,	1855	1895	Mrs. Mary G. Hoyt,	[Daniel M. Parker, *M. E.*]		'17	17	64	81	23	9	2	11	2	3	7	12	7	1	57
101 Fontanelle,	1859	1871	H. J. Stuhlmiller,	*Owen Thomas,	'95	'19	26	74	100	0	12	0	12	0	1	18	19	10	7	80
102 Forest City,	1871	1877	Mrs. H. F. Thompson,	William J. Suckow,	'88	'21	6	24	30	7	0	0	0	0	1	2	3	0	0	35
103 Fort Atkinson, *German*,	1867	1876	C. R. Haug, **Spillville,**				13	16	29	0	0	0	0	0	0	0	0	0	0	12
104 Fort Dodge,	1856	1917	C. V. Findlay,	William A. Minty,	'01	'13	226	375	601	145	37	34	71	8	18	0	26	11	19	400
105 Galt,	1883	1891	Mrs. Hattie C. Simpson,	Charles T. Halbert,	'96	'19	21	47	68	16	11	0	11	1	6	0	7	7	14	70
106 Garden Prairie, **Madrid,**	1870	1875	Mrs. J. T. Mayer, **R.F.D.,**				24	25	49	5	15	3	18	0	6	13	19	5	1	50
107 Gardiner, **Bouton,**	1911	1915	Mrs. Lee Mitchell,	C. William Bast, **Perry,**	'07	'20	‖9	14	23											7
108 Garner,	1891	1894	Mrs. Zola Martin,	A. Winfield Wiggins,	'72	'19	42	70	112	10	5	1	6	1	0	1	2	0	3	65
109 Gaza,	1897	1897	C. H. Charlston,				16	38	54	9	5	4	9	0	0	0	0	4	2	45
110 Gem Point, **Greenfield,**	1889	1891					‖7	11	18											8
111 Genoa Bluff, **Marengo,**	1856	1870	Miss Jessie D. Miebach,[b]	John M. Whitehead, **R.D. 1,**	'97	'19	22	25	47	0	0	1	1	0	0	0	0	0	3	20
112 German Township,[a]	1892	1892	Mrs. J. R. Fry,				‖5	12	17											25
113 Gilbert Station,	1880	1908	Ernest Shepard,	H. A. Wissler,	'88	'16	64	84	148	0	5	2	7	1	3	28	32	3	0	61
114 Gilman,	1870	1913	Dr. G. B. Ward,	John J. G. Graham,	'94	'19	57	105	162	10	6	8	14	2	4	7	13	4	4	100
115 Givin,	1861	1881	Miss Elizabeth Lewis,	Lloyd Williams,[d]	'83	'00	8	23	31	4	0	0	0	0	1	12	13	0	0	18

[a] **South English.** [b] Williamsburg. [c] Specht's Ferry. [d] Oskaloosa. ‖ Inserted by registrar from former figures.

* Serves more than one church. See summary for list.

SUNDAY SCHOOLS			Y.P. S. Mem.	§ Mens Org.	CHURCH TREASURERS	GIFTS ON APPORTIONMENT (INCLUDING CONG'L WORLD MOVEMENT)										Special Cong'l Contbs	Undenom'l Gifts	LOCAL FINANCES			Pilgrim Mem'l Fund
	Superintendents	¶ Mem.				A.B.C. F.M.	W. F. Bds.	C.E. S.	C.C.B. S.	C.H. M.S.	A.M. A.	C.S.S. E.S.	Min. Relief	Totals	‡W. H.Fed.			Home Exp.	Salaries	Value Ch. Property	
76	L. A. Lumbard,	c	311	0	z30	Roy A. Eichelberger,	$101	$19	$10	$16	$28	$18	$1	$8	$201	$22	$66	$26	$3,674	$2,500	*$26,000	$120
77	W. S. Harris,	c	90	0	29	Mrs. Blanche Elder,	33	25	8	12	42	17	20	3	160	23	3	0	3,924	1,600	6,500	74
78	T. J. Hunt,	c	158	0	x37	Mrs. T. J. Hurt,	7	8	7	5	13	8	4	3	55	7	0	0	2,153	1,300	*7,000	50
79	M. A. Fleming,		70	26	0	C. G. Blochwitz,	3	32	0	0	6	2	5	0	48	0	61	0	300	1,300	*5,800	26
80	C. A. McDonell,	c	164	0	0	Mrs. D. A. Robinson,	44	34	15	16	56	22	10	4	201	30	0	50	1,900	1,300	*10,500	56
81	Charles B. Beach,		200	0	0	Edward J. Beach,	165	142	32	36	105	52	26	22	580	72	201	853	7,475	3,300	40,000	506
82	Emil Viasi,	c	323	58	0		44	34	14	24	56	22	10	4	208	30	0	0			*‖25,000	85
83	Wesley Humke,	c	154	43	z18	Glenn Dewey,	155	151	52	114	135	136	20	32	795	45	195	98	2,841	2,100	*33,000	53
84	T. C. Christensen,		91	20	0	Fred W. Curtis,	61	96	24	51	45	63	9	14	363	30	328	230	2,050	1,400	17,000	60
85							0	0	0	0	0	0	0	0	0	0	0	0			‖1,500	
86	L. G. Focht,		290	35	60	E. C. Platt,	1	75	7	8	33	11	5	2	142	60	175	20	3,255	1,500	*17,000	158
87	Carl Larson,	e	196	65	0	Ralph Schaller,	90	82	33	56	133	75	27	16	512	65	653	3	2,042	1,300	*16,000	129
88	Chas. Oldham,	c	102	20	15	Mrs. I. A. Wormhoudt,	70	62	29	38	67	41	11	10	328	27	127	502	2,213	1,500	*6,200	64
89	Mrs. Eva Minkler,	h	153	25	x36	F. J. Smith,	0	20	0	0	0	7	0	0	27	0	0	0	382	1,200	*7,500	90
90	Omer Creasup,	e	157	0	0	Wm. Nowviock,	45	33	16	23	48	30	8	8	211	19	28	1	2,000	1,600	*5,000	24
91	A. E. Veline,	e	285	45	0	George Jepsen,	352	378	105	196	342	234	58	51	1,716	255	318	11	3,728	2,400	*32,000	119
92	Leola Kramer,	c	110	0	0	Mrs. Ida Wilke,	44	34	4	4	28	5	9	4	132	30	10	25	1,800	1,620	*13,000	90
93							0	5	1	1	2	1	1	1	12	7	0	0			‖3,500	10
94	E. Gerry Swanton,	c	181	30	x45	E. A. Allen,	228	164	72	112	244	143	41	31	1,035	93	194	45	4,156	2,000	*36,000	635
95	L. D. Oldaker,		165	30	x35	Mrs. A. M. Leake,	0	0	0	0	0	2	0	0	2	0	0	0	4000	2,100	*8,000	10
96							0	0	0	0	0	0	0	0	0	0	0	0			‖15,000	30
97	M. A. Cummings,	c	75	0	0		18	33	11	13	26	19	7	6	133	21	15	1			‖2,000	24
98	Mrs. Leon,	c	154	34	0	A. B. Carlson,	79	57	27	39	82	51	14	11	360	30	279	61	1,918	1,500	*5,000	112
99	C. D. Cumstock,		70	16	0	Wm. Rogers,	27	54	10	26	35	27	19	15	213	48	312	0	2,342	1,200	*9,500	32
100	Chas. D. Neff,	c	54	0	0	F. E. Finch,	27	21	9	10	35	14	6	3	125	19	21	0	1,564	1,080	*12,000	170
101	Mrs. E. D. Walsworth,		74	0	0	E. D. Walsworth,	33	26	11	12	42	17	8	3	152	23	150	48	2,109	1,200	*7,500	39
102			0	0	0	W. O. Hansen,	35	36	11	17	38	22	6	265	430	15	50	1	0	0	*7,500	0
103			0	0	0	G. T. Henser,	0	0	0	0	0	0	0	0	0	0	0	0	0	0	1,200	0
104	L. G. Walterick,	c	428	65	x65	O. M. Oleson,	367	255	109	162	386	208	66	43	1,596	165	594	406	6,518	3,000	*82,500	1,374
105	C. T. Halbert,	c	123	0	0	Mrs. Hattie Ogden,	58	55	18	33	55	41	16	9	285	9	50	2	1,350	1,000	*6,000	24
106	T. N. Carlson,		30	0	0	Ernest Johnson,	0	0	0	0	0	0	0	0	0	0	0	0	1,500	1,200	*5,000	93
107	Earl Phelps,		34	0	0	Aaron Halley,	4	7	1	2	3	3	0	1	21	0	4	0			‖2,000	31
108	Mrs. A. W. Wiggins,	c	85	10	0	F. N Hanson,	6	41	6	6	22	7	17	4	109	38	5	0	2,339	1,500	*13,000	30
109	Mrs. James Conn,	c	56	0	0	N. L. Dunlap,	27	20	8	13	29	17	9	4	127	13	10	46	1,150	1,000	*55,000	80
110							0	0	0	0	0	0	0	0	0	0	0	0			‖1,200	6
111	Charles Rumple,		30	0	0	J. A. Keil,	20	15	7	8	21	10	6	1	88	8	3	40	317	1,084	*4,500	
112							0	0	0	0	0	0	0	0	0	0	0	0			‖1,500	
113	Ole Wold,	c	105	0	0		56	61	21	24	84	33	15	6	300	61	293	0	3,515	1,500	*10,000	80
114	L. G. Lavender,	c	260	65	0	J. G. Wylie,	55	57	17	20	71	27	13	4	264	38	82	30	3,944	1,650	*25,000	95
115	Josephine Seaman,	c	40	0	0	David J. Davis,	0	0	0	2	11	2	0	0	15	0	0	8	320	†300	800	

¶ (h Includes Home Department. c Cradle Roll. e Both Home Department and Cradle Roll.)
§ (x Includes both Men and Boys. z Boys only.) ‡ These amounts included in totals of Homeland Societies.
‖ Inserted by registrar from former figures.
† Salary includes Missionary Aid. * Church has a Parsonage.

CHURCHES			CHURCH CLERKS	PASTORS			MEMBERS				ADMITTED			REMOVED				BAPT.		FAM.
Cities or Towns	Org.	Erctd		Names	Ord.	Cld.	Ma.	Fe.	To.	Ab.	Conf.	Let.	To.	Dth.	Let.	Rev	To.	Ad.	Inf.	
116 Glenwood,	1856	1881	Miss Emma Barnes,	Thomas Evans,	'00	'19	69	123	192	59	13	4	17	4	3	0	7	11	4	97
117 Golden, **Ryan,**	1869	1875	Frank L. Clark,	[C. C. Hobson. U. B.]		'21	41	59	100	27	0	0	0	0	3	24	27	2	0	40
118 Gomer, Federated,[a]	1878	1878	Walter A. Jones, **Rt. 1,**	[W. R. Cox, *U.P.*][bb]		'19	14	18	32	0	1	6	7	4	6	5	15	0	0	25
119 Gowrie,	1875	1879	Mrs. Florence Babcock,	George Hughes,	'18	'20	37	66	103	14	3	4	7	3	6	4	13	2	1	47
120 Grand River,[b]	1868		Mrs. Henry S. Young,				17	24	41	15	0	0	0	0	1	7	8	0	0	24
121 Grand View,	1857	1867	Mrs. W. A. Baker,[d]	William Vater,	'90	'20	27	28	55	9	0	1	1	2	1	2	5	0	1	23
122 Green Island,	1888	1888	Arthur Roe,[e]	Leonard A. Spooner,[cc]	'12	'21	16	25	41	0	0	0	0	0	8	4	12	0	0	30
123 Green Mountain	1857	1867	Mrs. James Russie,	William J. Warner,	'78	'20	72	111	183	0	0	4	4	0	9	0	9	0	0	95
124 Greenville,	1905	1905	W. J. Skewis,				‖6	20	26											30
125 Grinnell,	1855	1879	Arthur M. Burton,	Edward W. Cross,	'11	'15	406	694	1100	307	49	62	111	13	54	0	67	20	10	700
126 Hampton,	1857	1913	Geo. M. Churchouse,	Walter Metcalf,	'11	'19	88	128	216	30	5	6	11	4	5	0	9	2	5	152
127 Hanford, **Mason City, Rt. 6,**	1889	1891	H. E. Woodward, **Rt. 6,**				24	26	50	15	0	13	13	0	2	0	2	0	0	35
128 Harlan,	1871	1881	Frank Wirth,	James Merle Evans,	'07	'17	90	170	260	0	19	6	25	2	3	18	23	9	6	140
129 Harmony, **Spencer,**	1891	1905	Mrs. Elmer Du Bois, **R.D.,**				5	12	17	0	0	2	2	0	0	0	0	0	0	9
130 Hartwick,	1875	1912	Mrs. T. K. Barber,				36	52	88	0	3	7	10	0	1	0	1	0	1	60
131 Harvey, **Belmond,**	1896	1897					‖18	22	40											15
132 Hawarden,	1883	1884	Harry Ring,				56	102	158	35	4	3	7	1	2	24	27	2	12	125
133 Hiteman,	1895	1901	George H. Ribbing,				‖5	20	25											10
134 Hornick,	1913	1914	Mrs. A. W. Clark,	[J. R. Adams, *Sup.*]		'19	4	16	20	8	0	0	0	0	0	0	0	0	1	20
135 Humboldt,	1871	1903	Miss Maud S. King,	Henry O. Spelman,	'90	'18	129	249	378	46	54	20	74	4	3	0	7	35	7	260
136 Humeston,	1901	1905	Mrs. J. L. Calderwell,	T. Richardson Gray,	'98	'20	40	65	105	11	2	0	2	2	2	31	35	1	0	50
137 Ionia,	1889	1893	Mrs. Nelson Huffman,	* Frank S. Artz,[dd]	'92	'19	32	52	84	4	4	0	4	4	10	20	34	4	0	60
138 Iowa City,	1866	1868	N. A. H. Jones,	Ira J. Houston, Walter C. Schafer, *Stu. pas.*	'05	'15	157	247	404	67	23	32	55	7	13	10	30	5	10	190
139 Iowa Falls,	1856	1886	Mrs. Harriet A. Ellsworth,	Charles E. Cushman,	'95	'20	160	277	437	68	27	20	47	5	20	0	25	0	8	185
140 Jackson,	1891	1886					21	31	52	0	0	0	0	0	0	0	0	0	0	18
141 Jewell,	1883	1884	F. G. Snyder,	G. A. McKinley,	'99	'21	36	69	105	0	4	5	9	0	11	23	34	0	0	80
142 Johnston, Federated,[c]	1894	1919	A. F. Rittgers, **R.F.D.,**	John Wright,[ee]	'94	'19	20	37	57	6	9	0	9	1	3	5	9	0	0	70
143 Kelley,	1876	1878	John F. Gerbracht,				3	25	28	0	0	0	0	0	0	0	0	0	0	16
144 Keokuk,	1854	1908	H. M. Phillips,	Fred W. Long,	'96	'17	83	127	210	0	11	13	24	6	4	54	64	0	0	112
145 Keosauqua,	1844	1888	Mrs. S. M. Manning,	[J. E. Hedge, *Chr.*]		'21	27	51	78	0	3	2	5	2	1	0	3	2	2	55
146 Kiene,	1891	1914	Mrs. Hazel Miller,[aa]				‖26	28	54											12
147 Kingsley,	1886	1909	Walter L. Karlson,	George La Bounty,	'16	'20	48	95	143	0	1	3	4	1	3	0	4	0	13	100
148 Knoxville,	1894	1896	Isaac H. Garretson,				‖14	20	34											50
149 Lakeside, **Clear Lake,**	1885	1890	Chas. J. Hamstreet,				‖7	11	18											15
150 Lakeview,	1890	1892	Rufus M. Paine,	Louis W. Wiltberger,	'97	'20	41	94	135	29	11	3	14	3	11	4	18	3	3	90
151 La Moille,	1886	1887	Gust A. Johnson,	Chas. V. Lannholm,	'14	'18	28	70	98	14	3	1	4	1	0	0	1	3	1	70
152 Larchwood,	1886	1909					‖31	29	60											50
153 Lawler,	1871	1871	Mrs. Fannie P. Himes,	* William H. Gifford,[aaa]	'95	'16	2	6	8	0	0	0	0	0	0	0	0	0	6	11
154 Le Mars,	1871	1889	G. W. Peck,				‖35	75	110											100

[a] **Emerson.** [b] **Orient, R.R. 3.** [c] **Grimes.** [d] R.F.D., Letts. [e] Rt. 3, Bellevue. [aa] Winthrop, R.F.D. [bb] Red Oak. [cc] Preston. [dd] Charles City. [ee] Des Moines. [aaa] Waucoma. ‖ Inserted by registrar from former figures. * Serves more than one church. See summary for list.

SUNDAY SCHOOLS			Y.P. S. Mem.	§ Mens Org.	CHURCH TREASURERS	GIFTS ON APPORTIONMENT (INCLUDING CONG'L WORLD MOVEMENT)										Special Cong'l Contbs	Undenom'l Gifts	LOCAL FINANCES			Pilgrim Mem'l Fund
Superintendents		¶ Mem.				A.B.C. F.M.	W. F. Bds.	C.E. S.	C.C.B. S.	C.H. M.S.	A.M. A.	C.S.S. E.S.	Min. Relief	Totals	‡W. H.Fed.			Home Exp.	Salaries	Value Ch. Property	
116 Wayne Shote,	c	125	25	0	J. D. Ironmonger,	$0	$37	$3	$3	$10	$4	$2	$1	$60	$22	$35	$47	$2,000	$1,200	*$4,000	$61
117 James Shover,		60	0	0	James Shover,	0	17	0	0	0	0	0	0	17	0	0	0	905	1,500	*7,000	180
118 W. R. Edwards,		35	0	0	D. R. Morgan,	29	20	8	16	27	20	5	5	130	0	20	1	0	650	‖*2,000	50
119 Mrs. Frank Brumson,	c	36	0	0	A. L. Walline,	37	47	13	16	56	22	10	4	205	.30	22	0	1,340	1,400	*7,000	10
120 Henry S. Young,		20	0	0	Howard P. Power,	0	0	3	4	4	4	5	2	22	0	295	25	420	360	0	25
121 Fred Silberhorn,	c	30	0	0	Miss R. Lieberknecht,	35	25	11	17	111	22	6	7	234	15	99	11	624	700	*4,000	137
122 Chas. T. Schaffer,		30	0	0	Mrs. F. Swigart,	0	0	0	0	0	0	0	0	0	0	0	10	600	0	3,000	
123 John Shipton,	c	190	0	0	Miss Mae Nichol,	99	75	32	34	116	49	20	9	434	68	53	2	3,147	1,800	*11,000	
124						0	0	0	0	0	0	0	0	0	0	0	0			*‖3,500	
125 C. W. Ennis,	e	721	150	85	A. Burroughs,	2,352	1,188	321	552	1,372	717	237	96	6,835	777	2,574	1,721	9,468	3,500	*76,000	2,072
126 Ed. B. Roberts,	c	171	30	x56	F. H. Ridgeway,	145	138	49	56	196	77	35	14	710	105	425	95	3,669	2,000	*53,000	270
127		0	0	0		25	18	5	11	24	13	2	4	102	10	17	1	700	700	*3,000	
128 J. M. Evans,	e	181	25	30	William E. Cooper,	98	77	32	36	126	50	23	9	451	38	100	75	3,200	2,100	*18,000	345
129 Frank Elliott,	c	73	0	0	Wm. Cation,	26	19	5	15	25	18	5	4	117	8	17	1	0	0	‖1,900	
130 T. K. Barber,		75	0	0	J. V. Rowland,	38	30	15	14	49	19	9	4	178	26	0	35	2,300	1,500	*16,000	142
131						0	0	0	0	0	0	0	0	0	0	0				‖2,000	
132 L. R. French,		190	20	0	Walter Scott,	0	0	6	6	22	9	4	1	48	48	0	0	15,000	1,800	25,000	170
133						0	0	0	0	0	0	0	0	0	0	0	0			‖*1,750	
134 G. V. Cleveland,		26	0	0		0	0	0	0	0	0	0	0	0	0	35	0	985	700	*5,300	
135 F. W. Amspoker,	c	322	24	60	T. E. Joiner,	137	155	34	40	155	65	30	12	628	83	304	202	5,198	2,000	*26,000	405
136 Fred Kyner,		65	12	0	Dr. Eva McGuire,	46	36	15	24	50	27	22	8	228	23	20	1	2,134	1,500	*11,500	12
137 F. H. Davis,		85	36	0	H. C. Ransom,	9	22	5	6	21	8	4	2	77	20	120	0	875	600	*5,000	
138 A. H. Ford,	e	272	96	x124	W. T. McRoberts,	234	196	78	125	259	157	43	34	1,126	113	171	198	4,446	3,000	*100,000	239
139 Rueben Trickey,	c	244	15	0	A. W. Elliott,	244	205	66	134	274	164	46	35	1,168	103	319	65	3,995	2,000	*15,000	
140		0	0	0		0	0	0	0	0	0	0	0	0	0	0	0	0	0	‖2,000	
141 J. H. Kahl,		100	0	0		22	17	7	8	28	11	22	2	117	15	0	0	1,766	1,500	5,500	30
142 Walter Ferrell,		80	47	0	Wm. Farrel,	0	0	0	0	0	0	0	0	0	0	0	0	5,260	1,200	9,000	
143 Mrs. Ella Rosenfeld,		‖20	0	0		0	0	0	0	0	0	0	0	0	0	0	0	0	0	‖500	
144 W. A. Rothgeb,	h	100	0	0	Geo. W. Immegart,	162	119	49	56	201	77	35	11	710	107	0	0	5,690	1,800	*50,000	1,250
145 Arthur Secor,	c	60	0	0	Bates M. Manning,	34	30	12	12	43	17	8	8	164	19	75	29	956	800	*7,500	50
146 Carrie McKay,						0	0	0	0	0	0	0	0	0	0	0	0			‖2,500	
147 O. S. Pixler,		108	0	0	D. A. Oltman,	43	76	14	15	70	24	28	4	274	28	23	0	10,892	1,500	*25,200	141
148					Isaac Garretson,	0	0	0	0	0	0	0	0	0	0	0	0			*‖5,000	
149						0	0	0	0	0	0	0	0	0	0	0	0			*‖2,200	
150 L. H. Warwick,	e	194	20	0	C. P. Therkelsen,	48	53	15	24	45	32	11	8	236	33	72	1	2,657	1,600	*15,000	168
151 J. O. Bissett,	e	148	30	0	Hans Erickson,	64	48	21	37	63	49	12	11	305	17	240	69	1,650	1,200	*6,000	188
152						0	0	0	2	0	0	0	0	2	0	0	0			‖*9,000	
153 H. E. Bast,		35	0	0	S. E. Metz,	8	6	1	2	9	6	1	2	35	4	4	0	0	130	‖1,000	55
154 J. D. Cooper,		‖60	15	33		41	77	19	35	49	46	8	10	285	45	46	2			‖*25,000	310

¶ (h Includes Home Department. c Cradle Roll. e Both Home Department and Cradle Roll.)
§ (x Includes both Men and Boys.)
‡ These amounts included in totals of Homeland Societies.
‖ Inserted by registrar from former figures.
* Church has a Parsonage.

Churches: Cities or Towns	Org.	Erctd	Church Clerks	Pastors: Names	Ord.	Cld.	Members: Ma.	Fe.	To.	Ab.	Admitted: Conf.	Let.	To.	Removed: Dth.	Let.	Rev	To.	Bapt.: Ad.	Inf.	Fam.
155 Lewis,	1855	1865	Mrs. Elizabeth Morse,				69	126	195	22	2	5	7	5	4	38	47	2	1	120
156 Linn Grove, **Bondurant,**	1891	1891	Glenn Hoffman,				‖22	31	53											20
157 Little Rock,	1893	1893	Miss Freda M. Green,				5	19	24	11	0	0	0	2	6	0	8	0	0	30
158 Long Creek,[a]	1846	1887	Mrs. Thomas H. Jones,	Thomas Evans,	'85	'17	27	34	61	0	0	0	0	1	0	0	1	0	0	20
159 Lyons,	1839	1860	Mrs. E. B. Fish, **Clinton,**	Walter M. Swann,	'02	'19	30	103	133	20	12	3	15	1	3	0	4	8	9	75
160 McGregor,	1857	1868	Mrs. Mary E. Hatch,	Alexander E. Cutler,	'01	'12	75	185	260	82	6	5	11	3	2	0	5	1	10	200
161 McIntyre,	1868	1894	Mrs. R. S. Beebe,	* James L. Jones,[e]	'96	'20	6	8	14	0	0	0	0	1	1	0	2	0	2	40
162 Madison County, Fellowship	1901	1904					‖13	23	36											25
163 Magnolia,	1855	1876	Mrs. Jeannette Lawrence,				15	26	41	18	0	0	0	0	2	0	2	0	0	14
164 Manchester,	1856	1920	H. B. Atwater,	[H. L. Goughnour, *Breth.*]		'19	60	164	224	16	26	6	32	7	5	0	12	22	2	123
165 Manson,	1868	1900	M. H. Cox,	Burton E. Marsh,	'01	'18	46	94	140	30	13	2	15	1	4	0	5	0	0	65
166 Maquoketa,	1843	1917	Miss Lulu B. Hinman,	Joseph G. Morgan,	'10	'16	51	148	199	69	9	10	19	8	3	0	11	8	5	153
167 Marion,	1848	1877	Mrs. G. M. Hibner,	George T. Hanna,	'11	'18	57	105	162	39	20	7	27	0	0	0	0	0	0	153
168 Marshalltown,	1868	1913	H. W. Jennings,	Benjamin F. Martin,	'00	'10	239	461	700	129	22	15	37	6	6	0	12	10	14	680
169 Mason City,	1858	1898	Mrs. Chas. C. Cassidy,	William L. Dibble,	'94	'18	195	287	482	0	31	38	69	6	17	92	115	12	10	300
170 Miles,	1879	1886	Miss Belle Pearson,	J. W. Bonnell,	'05	'20	28	67	95	16	4	1	5	1	4	0	5	0	0	100
171 Milford,	1888	1891	Mrs. George P. Woods,	William H. Kent,	'04	'17	70	115	185	41	11	9	20	0	0	11	11	4	1	125
172 Minden,	1890	1891	J. F. Siebels,	J. B. Baumann,	'95	'15	93	111	204	0	11	1	12	3	0	0	3	0	36	165
173 Mitchell,	1857	1868	Mrs. Ida J. Bennett,				10	26	36	15	0	0	0	0	3	0	3	0	0	30
174 Mitchellville,	1878	1903	E. J. Daniels,	Edward L. Darley,	'00	'20	101	108	209	52	9	22	31	1	3	0	4	9	0	83
175 Monona,	1855	1866	Miss Etta E. Fonda,				24	58	82	0	4	5	9	2	8	0	10	2	0	53
176 Monticello,	1860	1901	Miss Mary I. Jarman,	William P. Ames,	'10	'20	54	122	176	64	2	4	6	5	13	0	18	1	0	96
177 Montour,	1855	1866	C. J. Stevens,	[Pearle E. Shult, *Chr.*]		'21	33	52	85	7	1	0	1	3	0	0	3	0	3	45
178 Moorland,	1887	1890	Mrs. Selma Biesmier,[c]	William S. Holland,	'78	'17	17	22	39	9	0	0	0	4	0	1	5	0	1	55
179 Mount Pleasant,	1841	1909	Miss Mary A. Guss,	George C. Safford,	'13	'19	29	86	115	20	2	3	5	2	3	19	24	1	1	60
180 Moville, Federated,	1885	1896	R. B. Lyle,	[Lewis N. Moody, *M.E.*]		'16	40	82	122	25	9	1	10	2	6	0	8	3	4	30
181 Muscatine, 1st,	1840	1907	Miss Sarah E. Bilkey,	Edmund M. Vittum,	'84	'19	46	136	182	0	5	4	9	3	5	0	8	3	6	90
182 " *German,*	1854	1891	Ernest Lamprecht,	Charles H. Pillash,	'09	'20	26	51	77	0	0	2	2	1	1	0	2	0	1	40
183 " Mulford,	1908	1906	Miss Marie Eitman,				52	95	147	15	22	11	33	2	2	0	4	6	14	100
184 Nashua,	1866	1913	William F. Getsch,	[Edward Lee, *Pres.*]		'21	52	96	148	26	22	14	36	0	6	0	6	15	7	60
185 Newburg, **Gilman,**	1880	1896	Mrs. A. A. Palmer,[d]	[W. B. Wilson, *Sup.*][aa]		'20	31	43	74	8	20	8	28	2	4	0	6	14	4	40
186 Newell,	1871	1903	Mrs. Cora Vogel,	Charles E. Weidner,	'02	'19	63	85	148	36	0	0	0	2	2	0	4	0	0	100
187 New Hampton, 1st,	1858	1884	Mrs. Dora Griffith,	William D. Spiker,	'99	'19	59	105	164	32	13	26	39	0	2	4	6	2	4	120
188 Newton,	1856	1918	Mrs. A. N. Wagley,	George C. Williams,	'78	'14	124	224	348	40	7	3	10	2	6	0	8	6	4	130
189 Oakland,	1881	1895	L. S. White,				80	110	190	61	9	18	27	2	11	9	22	6	1	75
190 Ocheyedan, Pilgrim,	1888	1893	Mrs. E. O. Manville,	Iona Brosius,	'18	'19	17	45	62	4	28	4	32	1	3	6	10	12	3	37
191 Ogden,	1869	1894	Dr. O. W. Clark,				‖15	18	33											25
192 Old Man's Creek,[b]	1846	1872	R. E. Williams,				35	43	78	0	0	0	0	0	3	0	3	0	0	12
193 Olds,	1854	1902	Arch Huston,	[T. S. Cleworth, *Lic.*]		'20	69	76	145	30	0	10	10	0	13	0	13	0	0	59
194 Onawa,	1857	1901	Miss Kate D. Elliott,	J. Calvin Treat,	'98	'18	86	141	227	27	26	8	34	3	5	1	9	6	10	150

[a] **Columbus Jct.** [b] **Iowa City.** [c] R.F.D. 1. [d] R.D. 3. [e] Riceville. [aa] Grinnell. ‖ Inserted by registrar from former figures.

* Serves more than one church. See summary for list.

SUNDAY SCHOOLS			Y.P. S. Mem.	§ Mens Org.	CHURCH TREASURERS	GIFTS ON APPORTIONMENT (INCLUDING CONG'L WORLD MOVEMENT)										Special Cong'l Contbs	Undenom'l Gifts	LOCAL FINANCES			Pilgrim Mem'l Fund
Superintendents		¶ Mem.				A.B.C. F.M.	W. F. Bds.	C.E. S.	C.C.B. S.	C.H. M.S.	A.M. A.	C.S.S. E.S.	Min. Relief	Totals	‡W. H.Fed.			Home Exp.	Salaries	Value Ch. Property	
155 Ira S. Smith,	e	182	15	0	J. C. Kennedy,	$0	$84	$3	$3	$12	$9	$2	$1	$114	$25	$56	$63	$2,314	$1,600	*$8,000	$32
156 Miss Edna Stewart,		‖65			W. H. Welch,	0	0	0	0	0	0	0	0	0	0	0	0			‖1,500	10
157 Ben C. Abben, jr.,		90	0	0	Ben. C. Abben, jr.,	0	0	0	0	0	0	0	0	0	0	0	0	0	0	*8,500	130
158 Mrs. W. O. Jones,	e	57	14	0	Elias Williams,	43	34	14	23	40	29	6	7	196	12	33	86	60	600	*5,000	
159 Harry Riggs,	c	238	35	x65	Miss J. F. Balch,	66	69	21	24	84	88	15	7	374	78	94	100	3,550	2,000	*10,000	104
160 Mrs. A. E. Cutler,	c	192	30	0	Mrs. John Boyle,	60	78	25	28	77	40	35	8	351	56	50	16	4,056	1,500	*24,500	92
161		0	0	0	Albert Ott,	8	2	1	2	9	3	0	1	26	0	14	30	200	200	2,000	10
162						0	0	0	0	0	0	0	0	0	0	0	0			‖2,000	
163 Mrs. P. B. West,		0	0	0	Phoebe Gilkerson,	0	0	0	10	0	0	0	0	10	0	0	20	0	0	*2,400	
164 L. L. Platt,	c	182	35	0	A. R. Le Roy,	139	115	47	48	168	66	30	12	625	90	390	190	14,110	2,000	*35,000	164
165 Burton E. Marsh,		120	15	0	Mrs. Edna Howell,	40	47	18	28	54	46	16	10	259	30	51	1	2,126	1,500	*27,500	187
166 Miss I. M. Simpson,	e	257	0	z23	H. B. Hubbell,	180	132	56	101	188	118	32	23	830	42	913	117	2,978	2,000	40,000	214
167 George W. Toms,	e	141	35	0	B. F. Metzer,	83	79	29	49	90	52	19	14	415	61	309	142	2,588	1,500	*51,000	100
168 A. H. Rice,	e	465	64	z28	C. C. Trine,	438	375	137	220	458	279	94	61	2,062	248	1,805	310	13,547	3,600	63,000	553
169 H. M. Knudson,	c	329	0	z16	C. A. Perker,	411	295	131	209	430	273	90	57	1,896	150	318	678	12,105	3,000	*95,000	265
170 A. Von Oven,		68	45	0	Mrs. Alyce Miles,	51	36	17	24	56	34	10	7	235	28	20	14	1,264	1,500	*7,000	190
171 O. C. Holcomb,	c	223	25	z15	O. C. Holcomb,	0	34	4	4	14	5	2	1	64	30	25	60	3,144	2,000	*14,000	105
172 C. D. F. Langfeldt,		106	80	0	F. H. Hoefener,	44	34	14	16	56	22	10	4	200	30	0	0	2,200	1,500	*6,000	111
173 Mrs. J. H. Bamford,	c	57	0	0	George Parkhurst,	9	6	3	6	6	7	1	2	40	0	10	8	500	300	2,000	26
174 A. D, Mlller,	c	114	0	0	Charles Leberling,	26	51	11	12	44	17	8	3	172	25	20	100	1,218	1,680	*17,000	104
175 Cecil Briar,	c	43	0	0	G. Helen Fonda,	33	25	10	12	42	17	8	3	150	23	38	85	1,627	1,200	*17,000	
176 C. Ira Jordan,	c	94	12	0	Rex. H. Ricklefs,	279	201	87	153	271	191	45	49	1,276	82	286	49	3,542	1,800	*26,000	331
177 A. J. Hoover,		80	0	0	L. Mae Banks,	87	56	30	36	89	46	16	10	370	41	22	1	1,839	1,200	*7,000	105
178 A. Alspaugh,		30	0	0	George Kusterer,	14	11	5	5	18	7	3	1	64	7	30	0	2,000	0	*6,200	21
179 H. K. Smith,	c	83	0	0	Emery P. Conner,	31	41	20	14	50	21	10	6	193	33	46	23	1,397	†1,500	50,000	4
180 Frank P. Inlay,	e	214	15	0	R. P. Lyle,	86	90	26	49	81	61	13	14	420	23	69	35	2,584	1,800	8,500	77
181 Miss Bertha Vittum,	e	148	0	18	M. P. Goff,	120	139	64	69	152	92	29	21	686	82	105	204	7,581	2,500	*87,500	459
182 C. H. Pillash,	c	40	0	0	Adam Beckstein,	4	3	1	10	29	2	1	3	53	8	0	30	950	†1,200	*18,500	
183 Miss Alice Mulford,	c	189	47	z25	Miss Edna Delthaf,	69	50	20	33	64	42	17	12	307	28	35	63	2,314	1,300	*12,000	19
184 Ernest G. Meier,	c	190	64	0	W. B. Smith,	66	52	22	25	87	35	16	7	310	43	16	0	4,342	1,800	*30,000	153
185 Ed. Newcomer,	c	137	25	0	Chas. Newcomer,	33	42	17	12	46	19	8	5	182	25	5	0	1,600	1,000	4,000	5
186 Mrs. George Chaney,		85	0	0	Miss Loverne Erickson	85	64	26	30	112	41	19	10	387	62	0	0	0	0	*18,000	195
187 H. W. Gardner,	c	113	26	z8	F. A. Harris,	121	86	37	65	121	81	23	20	554	51	91	4	4,000	2,000	*17,000	66
188 A. J. Jepson,	e	176	0	34	F. M. Woodrow,	275	242	80	103	353	252	64	24	1,393	113	200	180	5,780	2,500	*70,000	325
189 A. M. Cleveland,		105	0	0	W. W. McRory,	66	53	21	24	84	33	15	6	302	59	0	0	0	1,800	*20,000	149
190 Mrs. Hattie Manby,	c	83	0	0	Chas. E. Manby,	57	49	17	35	51	42	8	10	269	10	46	2	1,814	1,000	* 6,500	20
191					Dr. O. W. Clark,	0	0	0	0	0	0	0	0	0	0	0	0			‖*7,500	
192 Clifford Connelly,	c	76	0	0	D. O. Thomas,	25	21	7	4	32	8	8	3	108	37	0	20	40	800	*3,000	
193 O. P. Haugh,	c	120	28	z22	B. E. Huston,	35	27	11	13	45	18	8	3	160	24	0	0	1,696	1,500	*12,000	193
194 Frank G. Oliver,	c	147	25	0	F.E. Lark,	176	163	58	98	183	121	30	28	857	116	286	302	4,094	1,800	*33,000	270

¶ (c Includes Cradle Roll. e Both Home Department and Cradle Roll.) ‖ Inserted by registrar from former figures. * Church has a Parsonage.
§ (x Includes both Men and Boys. z Boys only.) ‡ These amounts included in totals of Homeland Societies. † Salary includes Missionary Aid.

Churches: Cities or Towns	Org.	Erctd	Church Clerks	Pastors: Names	Ord.	Cld.	Members: Ma.	Fe.	To.	Ab.	Admitted: Conf.	Let.	To.	Removed: Dth.	Let.	Rev	To.	Bapt.: Ad.	Inf.	Fam.
195 Orchard,	1877	1903	Mrs. Henry F. Horton,	Henry F. Horton,	'10	'20	14	27	41	0	11	6	17	0	2	0	2	5	1	50
196 Orient,	1881	1884	Mrs. Clara M. Tinsman,	Charles W. Basham,	'07	'18	47	95	142	29	7	3	10	0	3	25	28	4	0	50
197 Osage,	1858	1902	Mrs. Georgia Porter,				110	185	295	0	14	0	14	7	6	0	13	4	7	202
198 Oskaloosa,	1844	1915	E. O. Chinn,	Frederick T. Mayer-Oakes,	'08	'20	120	160	280	66	0	10	10	2	0	0	2	0	0	188
199 Otho, **Kalo,**	1855	1883	Mrs. T. W. Wonders,	Henry C. Todd,	'83	'19	47	73	120	35	0	4	4	0	4	19	23	0	4	43
200 Oto,	1896	1898	Mrs. W. B. Brazell,				4	6	10	0	0	0	0	0	0	0	0	0	0	10
201 Ottumwa, 1st,	1846	1876	T. F. Norfolk,	William George Ramsay,	'98	'18	70	295	365	54	10	14	24	2	14	2	18	3	8	200
202 " *Swedish,*	1880	1905	O. Melberg,				21	34	55	0	0	0	0	0	0	28	28	0	0	30
203 " Plymouth,	1883	1895	Sanford Bowen,	Norman E. Lambly,	'20	'20	81	132	213	23	0	3	3	0	20	0	20	0	1	92
204 Parkersburg,	1869	1917	Dr. M. W. Warner,	Byron W. Northrop,	'03	'19	39	67	106	13	36	12	48	2	5	0	7	0	0	101
205 Percival,	1861	1896	Mrs. Alice Lumm,	Elizabeth Carlyon,	'18	'19	24	40	64	4	0	0	0	1	3	0	4	0	0	41
206 Perry,	1883	1905	Miss Laura T. Reid,	C. William Bast,	'07	'20	57	102	159	27	5	10	15	0	6	15	21	2	3	59
207 Peterson,	1882	1883	Mrs. Jennie Chatterson,	Newton Moore,	'02	'19	18	35	53	9	5	0	5	0	3	6	9	3	1	60
208 Pleasant Grove,[a]	1881	1881	Mrs. G. O. Dunkerson,	* Owen Thomas,	'95	'19	‖6	14	20											15
209 Pleasant Prairie,[b]	1886	1886	Mrs. Lizzie McBane,				‖14	28	42											15
210 Polk City,	1858	1902	Miss Bess M. Peterson,	[A. E. Beale, *Bapt.*]		'19	37	69	106	0	4	20	24	2	11	0	13	0	0	50
211 Popejoy,	1895	1896	Mrs. Ted Johns,				‖10	20	30											25
212 Postville, Community,	1856	1897	Mrs. S. C. Bailey,	[J. A. Saathoff, *Pres.*]		'21	38	68	106	0	0	0	0	0	13	0	13	0	0	70
213 Preston,	1854	1899	Frank Wells,	Leonard A. Spooner,	'12	'19	29	46	75	6	6	2	8	2	2	0	4	0	0	70
214 Primghar,	1888	1910	Harry C. May,	L. M. Pierce,	'87	'21	63	115	178	0	6	4	10	2	7	0	9	2	4	100
215 Prospect Grove,[c]	1865	1865	Miss Juanita Riley,[d]				5	8	13	0	0	2	2	0	0	0	0	0	0	5
216 Quasqueton,	1853	1855	Mrs. W. L. Gemmell,				‖9	38	47											15
217 Red Oak,	1870	1915	Charles M. Barton,	Allen L. Eddy,	'11	'18	98	172	270	0	21	13	34	8	2	12	22	1	4	155
218 Reinbeck,	1887	1903	Mrs. Albert Porter,	Archibald W. Sinden,	'01	'20	77	141	218	20	5	3	8	4	14	0	18	0	3	150
219 Riceville,	1858	1902	Mrs. Anna Arnold,	* James L. Jones,	'96	'20	59	89	148	13	0	7	7	2	10	0	12	0	0	80
220 Rockford,	1858	1883	Mrs. Nellie M. Baldock,	Mandus Barrett,	'91	'21	50	109	159	35	16	3	19	2	4	4	10	11	6	152
221 Rock Rapids,	1878	1882	T. A. Olsen,	Stewart H. Smith,	'07	'20	49	100	149	10	36	2	38	2	7	14	23	17	8	120
222 Rockwell,	1873	1879	Daniel W. Kreider,				59	67	126	6	0	0	0	2	0	0	2	0	0	27
223 Rodney,	1893	1893	E. K. Inman,				5	24	29	5	3	1	4	0	4	5	9	1	0	50
224 Rowan,	1890	1890	John T. Howell,				44	66	110	0	8	16	24	0	0	0	0	0	1	55
225 Runnells,	1893	1893	Mrs. C. B. Osborn,	* David Jopling,	'10	'14	30	49	79	0	2	0	2	1	1	3	5	2	0	30
226 Sabula	1853	1879	Miss Alma A. Schultz,				6	11	17	0	0	0	0	0	0	0	0	0	10	8
227 Salem,	1853	1889	Mrs. Myrtle B. Evans,	Corwin D. Vincent,	'89	'20	55	101	156	3	4	4	8	4	5	10	19	3	0	85
228 Saratoga, **Riceville,**	1891	1891	Mrs. E. J. Torney,				‖5	15	20											25
229 Sheldon,	1872	1901	A. W. Underwood,	Herbert O. Allen,	'89	'17	133	199	332	20	21	20	41	0	18	10	28	10	4	180
230 Shell Rock,	1891	1892	H. K. Porter,				‖41	12	53											50
231 Shenandoah,	1877	1911	Floyd S. Young,	Hudson H. Pittman,	'12	'19	54	143	197	12	8	14	22	3	3	0	6	0	0	100
232 Sherrill, **Specht's Ferry,**	1849	1911	Henry Franz,	* F. C. F. Scherff,	'76	'19	20	28	48	0	0	0	0	1	0	0	1	0	0	28
233 Sibley,	1872	1891	R. D. Stewart,	J. Franklin Parsons,	'96	'17	88	157	245	0	33	16	49	3	11	0	14	7	14	141
234 Silver Creek, **Arthur,**	1886	1891	Albin Collin, **Schaller,**				9	19	28	0	0	0	0	0	1	0	1	0	0	12

[a] **Fontanelle.** [b] **Independence.** [c] **Farmington.** [d] R.R. 2. ‖ Inserted by registrar from former figures.

* Serves more than one church. See summary for list.

SUNDAY SCHOOLS			Y.P. S. Mem.	§ Mens Org.	CHURCH TREASURERS	GIFTS ON APPORTIONMENT (INCLUDING CONG'L WORLD MOVEMENT)										Special Cong'l Contbs	Unde-nom'l Gifts	LOCAL FINANCES			Pilgrim Mem'l Fund
Superintendents		¶ Mem.				A.B.C. F.M.	W. F. Bds.	C.E. S.	C.C.B. S.	C.H. M.S.	A.M. A.	C.S.S. E.S.	Min. Relief	Totals	‡W. H.Fed.			Home Exp.	Salaries	Value Ch. Property	
195 William H. Ford,	e	75	0	x44	Mrs. Harold Moore,	$0	$0	$0	$0	$0	$0	$0	$0	$0	$0	$0	$61	$1,931	$1,200	*$8,550	$
196 A. W. Mitchell,		57	9	0	Miss Anna Strong,	32	25	14	12	42	17	9	2	153	23	21	12	2,512	600	*4,500	5
197 Victor Craig,		207	37	0	Walter E. Sheldon,	296	168	93	132	338	171	58	35	1,291	125	158	155	4,027	2,200	*83,000	633
198 C. M. Porter,	e	168	0	0	Russell S. Howard,	146	125	51	78	157	99	27	21	704	63	234	654	5,100	2,500	32,000	231
199 T. W. Wonders,	e	136	0	28	F. C. Hart,	97	82	34	55	92	68	14	15	457	23	105	112	2,632	1,500	*3,500	80
200 Mrs. George Rinker,	e	95	0	0	H. R. Matter,	6	5	0	2	7	3	1	1	25	4	5	0	0	1,200	*4,600	
201 H. H. Moorehouse,	c	135	0	0	J. D. Pringle,	242	268	103	163	352	209	66	68	1,471	159	516	99	4,855	2,500	25,000	335
202 C. Leander,		90	35	0		0	40	0	0	17	0	0	0	57	3	10	0	1,001	600	15,000	16
203 Clarence G. Reeve,		160	75	12	Ross L. Vance,	0	36	2	3	14	4	1	1	61	30	23	75	2,250	1,800	*8,000	11
204 Maurice Mead,		155	30	0	R. G. Renken,,	20	59	12	15	38	12	14	7	177	18	12	0	2,175	1,500	*18,500	40
205 Charles Stiles,		120	25	0	Mrs. Lottie Somes,	25	20	8	12	29	15	5	4	118	11	85	119	0	1,600	3,000	0
206 W. C. Newton,	c	87	0	0	J. E. Hambright,	66	41	21	24	88	33	16	6	295	45	134	3	4,316	2,100	*19,500	136
207 C. E. Batchelor,	c	128	25	0	Frank Stecknert,	79	55	24	44	76	55	13	12	358	23	141	0	2,400	1,800	*8,500	
208 Arthur Chapman,						0	0	0	0	0	0	0	0	0	0	0	0			‖3,000	
209					Mrs. L. McCormick,	0	0	0	0	0	0	2	0	2	0	0	0			‖1,000	
210 V. H. Baker,		‖135	0	0	Mrs. Alice King,	53	113	16	37	39	44	5	11	318	0	89	3	1,300	800	*6,000	500
211					Mrs. Ted Johns,	26	19	9	15	25	18	5	4	121	8	17	1			‖*4,000	
212 Paul Topel,	e	175	20	30	H. E. Roberts,	64	86	33	41	104	52	22	13	415	60	1,022	1	1,904	1,400	*13,000	55
213 Dr. John Bryant,	c	74	14	35	Miss Grace Negus,	20	44	9	17	25	21	4	5	145	23	273	101	3,000	1,800	*15,500	30
214 O. G. Montyheimer,		133	34	0	R. Hinman,	208	157	69	124	207	146	34	38	983	63	158	8	3,304	1,700	*25,500	147
215 A. C. Gares,		45	0	0		0	0	0	0	0	0	0	0	0	0	0	0	300	0	800	
216						0	0	0	0	0	0	0	0	0	0	0	0			‖*5,400	
217 Mrs. Olivette Junkin,	e	228	25	x72	H. C. Houghton, jr.,	256	185	80	132	264	167	43	38	1,165	98	153	524	4,900	2,200	*43,000	410
218 J. R. Stewart,		252	35	0	Paul E. Kinsburg,	99	117	36	70	97	86	14	25	544	53	184	49	7,656	2,500	*26,500	41
219 R. C. McConnell,	e	120	0	0	C. F. Bartlett,	0	10	5	0	55	10	0	5	85	25	120	50	1,600	1,500	*21,000	100
220 Mrs. G. McCartney,	e	190	0	0	Miss A. Jenkinson,	37	56	16	26	49	34	6	7	231	34	38	37	2,494	1,800	*15,000	17
221 N. E. Getman,	c	142	35	0	F. B. Parker,	58	45	6	34	74	30	15	6	268	34	0	50	3,903	2,000	*16,000	243
222 W. F. McClelland,		75	26	0	W. A. Grummon,	92	67	29	46	97	58	17	12	418	38	56	2	1,426	1,200	*11,000	40
223 Mrs. Alaa McDonald,		60	20	0	Peter Inman,	11	10	3	4	14	5	3	1	51	8	42	0	3,500	1,000	*6,000	
224 E. Bingham,		80	25	0	Miss La Vonne Ballou,	98	68	30	55	94	67	15	15	442	32	121	3	2,066	1,200	*4,000	
225 T. A. Erskin,	c	150	0	0	W. B. Skinner,	27	21	9	10	35	14	6	3	125	19	0	100	1,764	600	*3,000	
226		0	0	0	Miss C. Maye Jones,	4	3	2	2	17	2	2	3	35	4	0	0	50	†500	4,000	
227 C. D. Delashmutt,		160	30	0	Clifton H. Cook,	38	60	13	17	56	34	12	11	241	53	768	19	1,488	1,600	*7,000	311
228					Mrs. C. H. Wallace,	0	0	0	0	0	0	0	0	0	0	0	0			‖2,000	
229 J. S. Hutchins,	h	221	60	30	Paul Ayers,	250	185	71	112	285	147	48	30	1,128	128	583	370	5,493	2,400	*35,000	1,016
230						4	9	0	0	0	0	5	0	18	0	0	0			‖*12,000	25
231 Mrs. Elbert Read,	e	190	0	x82	T. H. Read,	137	102	42	48	174	26	30	12	571	90	185	300	8,107	2,200	*50,000	170
232 F. C. F. Scherff,		12	0	0	Henry Franz,	7	5	2	5	21	6	1	1	48	0	8	53	900	†700	*6,500	
233 Gred A. Cobble,	c	211	7	20	E. M. Taylor,	23	118	9	15	53	21	9	4	252	57	0	0	4,843	2,000	*25,000	220
234 W. J. Mead,		40	0	0	A. H. Sheldon,	0	0	0	0	0	0	0	0	0	0	0	0	1,000	0	*4,500	

¶ (h Includes Home Department. c Cradle Roll. e Both Home Department and Cradle Roll.) ‖ Inserted by registrar from former figures.
§ (x Includes both Men and Boys.) ‡ These amounts included in totals of Homeland Societies. † Salary includes Missionary Aid. * Church has a Parsonage.

Churches: Cities or Towns	Org.	Erctd	Church Clerks	Pastors: Names	Ord.	Cld.	Members: Ma.	Fe.	To.	Ab.	Admitted: Conf.	Let.	To.	Removed: Dth.	Let.	Rev	To.	Bapt.: Ad.	Inf.	Fam.
235 Sioux City, 1st,	1857	1918	T. M. Murdock,	Charles E. Tower,	'97	'15	199	374	573	66	18	78	96	10	31	0	41	8	9	300
236 " Mayflower,	1887	1904	Blodwin Davies,	Joseph Steele, jr.,	'92	'18	113	143	256	17	30	22	52	0	1	0	1	24	12	225
237 " No. Riverside,	1892	1907	P. Terpstra,	Alec Russell,	'14	'17	36	41	77	5	16	5	21	0	0	11	11	2	6	125
238 Sioux Rapids,	1875	1882	Mrs. George Boynton,	Thomas M. Higginbotham,	'98	'20	67	115	182	40	37	11	48	1	8	0	9	0	0	105
239 Sloan,	1879	1890	Mrs. A. L. Calderhead,	William Wilson,	'14	'20	58	105	163	16	21	6	27	2	6	18	26	15	4	100
240 Somers,	1897	1904	David Hill,				‖7	10	17											12
241 Spencer,	1872	1893	R. M. Tuttle,	E. Merle Adams,	'16	'19	180	298	478	55	35	24	59	1	16	0	17	19	3	210
242 Steamboat Rock,	1897	1863	Mrs. E. C. Gelhorn,	Ruel W. Roberts,	'03	'20	9	41	50	0	1	5	6	2	2	0	4	1	1	30
243 Stillwater, **Osage,**	1894	1898	Miss Janie Dickson,				‖23	31	54											20
244 Strawberry Point,	1872	1916	Mrs. Irwin P. Howard,	William W. Maxwell,	'18	'21	14	63	77	0	0	0	0	1	4	0	5	0	0	70
245 Stuart,	1871	1903	Fred E. Ball,	Thomas F. R. Beale,	'14	'19	82	133	215	25	49	7	56	2	1	56	59	0	2	100
246 Sully,	1911	1902	Fred Sherman,				18	36	54	14	0	0	0	0	2	0	2	0	0	15
247 Tabor,	1852	1875	Mrs. Hazel Frost,	Frank C. Gonzales,	'03	'19	180	277	457	0	4	7	11	6	15	1	22	1	0	225
248 Traer,	1856	1900	John T. Ames,	Arthur W. Miles,	'91	'14	161	216	377	93	14	5	19	8	13	0	21	13	5	160
249 Treynor,	1900	1901	August Dammrow,				52	62	114	0	10	0	10	2	0	0	2	0	11	100
250 Tripoli,	1900	1882	Kenneth Chapin,				22	22	44	4	0	0	0	2	3	0	5	0	5	70
251 Union, Federated,	1871	1908	Mrs. Cora E. Chapin,	Charles D. Shoemaker,	'08	'21	43	64	107	0	0	0	0	2	5	0	7	0	0	174
252 Van Cleve, **Melbourne,**	1870	1878	Miss G. M. Turnbull,[a]	Albert C. Woodcock,	'03	'21	19	23	42	4	0	0	0	0	0	0	0	0	0	30
253 Victor,	1883	1916	Mrs. Boyde D. Lane,				20	51	71	20	5	0	5	0	0	25	25	0	6	50
254 Vining, *Bohemian,*	1893	1893	Mrs. Joseph Hladky,[b]	Anton Paulu,	'90	'94	16	25	41	0	0	0	0	0	3	0	3	0	6	12
255 Wall Lake, **Clarion,**	1893	1893	Mrs. Byron Blackman,				‖26	20	46											26
256 Washta, Federated,	1886	1889	Mrs. L. Davison,	[Leonard G. Gartner, *M.E.*]		'19	14	43	57	0	5	1	6	1	4	2	7	0	0	34
257 Waterloo, 1st,	1856	1907	Miss Adelaide Hungerford,	Frederick J. Clark,	'11	'18	226	392	618	0	27	56	83	4	11	0	15	0	0	326
258 " Union,	1907	1900	Mrs. Winnie Morrow,	W. A. Peterson,	'93	'20	55	89	144	22	1	8	9	0	13	0	13	1	0	85
259 " Plymouth,	1910	1915	C. A. Heath,	Raymond W. Cross,	'12	'19	36	69	105	8	19	1	20	0	0	0	0	8	3	73
260 Waucoma,	1874	1875	Mrs. Jessie Reed,	* William H. Gifford,	'95	'14	15	52	67	18	2	2	4	3	0	0	3	1	2	54
261 Waverly,	1865	1897	Mrs. Anna Holt,	Arthur M. S. Stook,	'11	'18	64	135	199	20	6	2	8	2	6	1	9	1	3	100
262 Webster,	1866	1871	L. A. Herrick,				14	25	39	13	0	0	0	1	0	0	1	0	0	20
263 Webster City,	1855	1890	Wm. R. Ryan,	Arthur Metcalf,	'87	'10	169	290	459	59	23	13	36	9	19	0	28	10	0	325
264 Wells, **Macksburg,**	1884	1878					‖15	19	34											15
265 Wesley, *Scandinavian,*	1886	1888	Mrs. Esther Skow, **R.F.D.2**	* S. M. Andrewson, **Britt,**	'97	'19	19	31	50	2	0	8	8	1	0	0	1	0	2	16
266 Westfield,	1899	1899	Melvin Moffatt,	H. A. Dettmers,	'17	'19	20	27	47	0	5	0	5	0	2	0	2	2	1	100
267 Whiting,	1856	1914	Mrs. E. O. Beanblossom,	George F. Barsalou,	'03	'18	100	150	250	0	27	19	46	2	7	0	9	19	3	112
268 Williamsburg,	1865	1914	Howell Williams,	John Roberts,	'08	'18	102	119	221	0	16	6	22	0	2	0	2	0	4	65
269 Winthrop,	1865	1914	Mrs. Hattie Brintnall,	Clyde S. Holland,	'05	'12	58	103	161	9	1	8	9	4	5	12	21	1	1	80
270 Wittemberg, **Newton,**	1865	1865	Edward C. McElroy,[c]	Ross S. Mills, **R.D. 5,**	'98	'12	96	95	191	16	17	4	21	1	1	0	2	17	7	50
Membership of dropped churches,																77	77			

[a] R. 2. [b] Elberson, R.F.D. 2. [c] R.D. 5. ‖ Inserted by registrar from former figures. * Serves more than one church. See summary for list.

SUNDAY SCHOOLS					CHURCH TREASURERS	GIFTS ON APPORTIONMENT (INCLUDING CONG'L WORLD MOVEMENT)										Special Cong'l Contbs	Undenom'l Gifts	LOCAL FINANCES			Pilgrim Mem'l Fund
Superintendents		¶ Mem.	Y.P. S. Mem.	§ Mens Org.		A.B.C. F.M.	W. F.Bds.	C.E. S.	C.C.B. S.	C.H. M.S.	A.M. A.	C.S.S. E.S.	Min. Relief	Totals	‡W. H.Fed.			Home Exp.	Salaries	Value Ch. Property	
235 Clyde C. Younglove,	c	353	50	x130	T. M. Murdock,	$671	$722	$240	$395	$1028	$493	$139	$123	$3,811	$225	$1938	$269	$15000	$3,600	$150,000	$1,109
236 J. D. Goodwin,		250	40	z20	J. H. Ricker,	54	75	24	38	79	48	13	10	341	30	39	72	4,500	2,500	8,500	35
237 Oren Hawley,	c	121	27	0	A. W. Nystrom,	5	4	2	1	24	2	1	1	40	19	0	0	5,400	†1,500	*13,000	72
238 W. C. Hunter,	c	130	0	0	George S. Cate,	31	43	15	16	58	22	20	4	209	38	100	12	2,095	1,700	*15,000	
239 Geo. S. Jeffrey,	c	158	0	85	J. W. Whitten,	177	125	55	92	180	116	29	25	799	63	455	78	2,197	1,800	*6,500	106
240					Chancey Gray,	7	4	3	18	12	9	2	2	57	2	8	0			‖*2,000	
241 A. E. Bjorstod,	c	335	35	20	Fred Kirkpatrick,	1,477	169	60	59	210	81	37	19	2,112	128	265	200	6,000	2,400	*51,000	894
242 H. Schwitters,	c	98	27	0	Mrs. Harry Grieves,	25	27	8	12	27	15	5	2	121	11	85	1	1,600	1,200	*8,600	28
243						0	0	0	0	4	0	0	1	5	0	0	0			‖2,000	
244 Mrs. B. W. Newberry,		105	0	0	Miss Mae Peck,	105	73	33	59	101	73	16	16	476	13	106	4	436	1,500	*10,000	282
245 R. J. McKee,	e	97	0	0	Miss B. Williams,	54	77	25	27	105	46	24	8	366	83	10	0	4,700	2,000	*18,000	
246 C. J. Roten,	c	89	0	0	A. C. Boat,	8	5	2	5	6	6	2	2	36	0	9	0	0	0	*4,000	
247 Chas. Howard,	e	268	52	0	Dayne Williams,	175	142	53	60	192	80	55	21	778	113	516	6	3,550	2,200	*65,500	135
248 B. Frank Jones,	c	209	60	0	T. F. Stoakes,	474	341	148	265	456	325	76	70	2,155	135	635	252	4,211	2,000	*30,000	802
249 Friedrich Woth,		50	15	0	Fred Holst,	22	18	7	9	29	11	11	12	119	14	0	80	2,025	1,125	*8,000	
250 A. C. Woodcock,	c	112	0	0	J. B. Franklin,	25	29	4	12	21	13	5	3	112	20	3	0	1,600	1,080	*9,500	132
251 C. E. Lawrence,		0	0	0	Mrs. J. R. Alexander,	83	61	26	45	82	56	14	13	380	26	63	65	2,267	1,800	*17,100	25
252 Mrs. George Appel,	c	36	0	0	Mrs. George Appel,	28	22	9	11	36	15	6	3	130	19	1	0	908	800	*3,000	43
253 Mrs. A. Raffensperger,		65	20	0	Mrs. Wm. Walters,	22	46	15	14	48	17	9	6	177	33	133	0	1,257	1,000	*14,000	0
254 Paul Kouba,		36	0	0	Paul Kouba,	19	14	11	6	20	12	5	6	93	0	71	0	800	†900	*2,500	5
255 Floyd Buebech,					Herb. Morrow,	16	10	5	11	12	13	2	3	72	0	18	1			‖*2,500	
256 Albert Zimmerman,	e	140	30	0	Miss Rachael Korns,	39	29	16	17	45	24	17	5	192	0	13	1	1,860	1,600	*3,500	54
257 A. G. Reed,	c	295	0	x79	W. E. Mayne,	264	239	84	96	336	132	60	24	1,235	19	50	0	11,400	3,600	75,000	304
258 E. T. Andrew,	c	245	52	0	E. T. Andrew,	55	37	15	19	62	27	16	5	236	150	5	10	2,015	†1,500	*21,500	17
259 Mrs. C. A. Heath,	c	75	0	0	L. E. Schulte,	14	11	5	5	18	7	3	1	64	30	35	15	2,020	†2,100	25,000	
260 L. C. Stone,		34	0	0	Leo C. Stone,	37	30	3	14	45	20	8	4	161	23	4	51	1,065	900	*6,000	43
261 Geo. Spaulding,	c	170	0	0	E. A. Schiefelbein,	89	83	32	49	111	62	19	13	458	35	135	102	4,000	1,700	*15,000	163
262 A. L. Thorburn,	c	47	0	0	Miss Mae Van Tuyle,	26	20	8	8	31	13	10	2	118	15	12	15	1,333	1,200	*3,000	
263 H. L. Hampton,	c	235	35	0	Murray McMurray,	286	212	90	135	317	172	49	46	1,307	135	266	25	3,446	2,400	*40,000	35
264 Miss Edna Benson,		‖55				0	0	0	0	12	0	0	0	12	4	0	0			‖1,000	35
265 Ole K. Flom,		30	0	0	Miss Ida Johnson,	0	13	0	0	5	0	0	0	18	0	34	61	362	325	1,800	19
266 Mrs. T. Warren,		99	26	30	E. H. Spaulding, jr.,	11	9	4	4	14	5	3	1	51	8	0	0	1,750	1,300	*10,000	170
267 Roy Crawford,	e	325	18	70	Mrs. W. C. Whiting,	326	272	106	180	359	221	60	50	1,574	150	240	209	6,068	2,000	*64,000	1,350
268 Mrs. Charles Dane,	c	134	0	0		0	34	0	0	0	0	0	0	34	0	106	10	0	1,600	*38,500	
269 Burr McFarland,	c	137	9	0		22	72	10	12	36	16	6	2	176	45	75	19	1,492	1,200	*8,000	32
270 W. S. Doak,	e	103	25	0	E. C. McElroy,	53	78	16	37	39	44	11	11	289	40	369	3	2,100	1,500	*5,000	107
Undesignated gifts,						27	18	26	22	43	29	3	5	173	0	26	1	0	0	0	10

¶ (h Includes Home Department. c Cradle Roll. e Both Home Department and Cradle Roll.)
§ (x Includes both Men and Boys. z Boys only.) ‡ These amounts included in totals of Home Societies. ‖ Inserted by registrar from former figures. † Salary includes Missionary Aid. * Church has a Parsonage.

IOWA SUMMARY.

NAME OF STATE ORGANIZATION: CONGREGATIONAL CONFERENCE OF IOWA.

NAMES OF CHURCHES DROPPED: (3), New Hampton, *German;* Weaver; West Burlington.

CHURCHES: *Supplied by,* — Pastors, 197; licentiates, 4; supplies, 3; vacant, 66. Total, 270.

MINISTERS: Pastors, 159; supplying churches, 1. Total, 160. Without charge, 98. Total, 258.

MEMBERSHIP: No. of men, 14,348; No. of women, 25,180. Total, 39,528. Absent, 4,331. *Additions,* — on confession, 2,090; by letter, 1,566. Total, 3,656. *Removals,* — death, 441; letter, 1,217; revision, 1,598. Total, 3,256.

BAPTISMS: Adults, 801; Infants, 749.

FAMILIES: 24,938.

SUNDAY SCHOOLS: Members, 31,890. Independent Mission Schools: 10; members, 638. Total, 32,528.

YOUNG PEOPLE'S ORGANIZATIONS: Societies, 117; members, 4,133.

MEN'S ORGANIZATIONS: Societies, 63; members, 2,575.

CONTRIBUTIONS: American Board (Churches, 205), $21,983; Woman's Foreign Boards (218), $18,407; Education Society (210), $6,279; Church Building Society (215), $9,427; Home Missionary Society (223), $22,364; American Missionary Association (216), $12,245; Sunday School Extension Society (214), $4,143; Ministerial Relief

IOWA SUMMARY.

(211), $3,006. Total (235), $97,854. Special Congregational Benevolences (185), $34,676 (includes C. W. M., $7,232); Undenominational Gifts (164), $16,814 (includes C. W. M., $383); Pilgrim Memorial Fund (190), $39,395. Grand total (244), $188,739. Woman's Home Missionary Federation (199), $10,887.

Home Expenses: No. of churches reporting, 210; amount, $691,336.

Value of Church Property: No. of churches reporting, 269, amount, $4,755,600.

Invested Funds: No. of churches reporting, 29; amount, $62,939.

Debts: No. of churches reporting, 46; amount, $182,565.

Salaries: No. of churches reporting, 213; amount, $338,624. No. receiving Missionary aid, 15; amount, $5,750. Total, $344,374. No. Pastoral units, 206. Average received by pastors, $1,672.

Churches with Parsonage: 194.

Increase: Members, 400; Sunday School Members, 413; Gifts to National Societies, $36,226; Home Expense, $121,135; Value of Property, $306,350. Amount of Debt, $25,184.

Decrease: Churches, 3; Young People's Societies, members, 250; Other Congregational Gifts, $42,517; Undenominational Gifts, $21,044. Total Benevolence, $27,335.

Legacies: (4), Anamosa, $2,000; Fort Dodge, $200; New Hampton, 1st., $200; Sabula, $50. Total, $2,450.

Yoked Churches: Churches, Nos. 1-225; 31-184; 33-265; 37-253; 58-137; 85-232; 101-208; 112-262; 106-206; 122-226; 153-260; 161-219.

KANSAS.

CONGREGATIONAL CONFERENCE: Organized August, 1855. OFFICERS: Rev. Clayton B. Wells, D.D., Fairmount College, Wichita, moderator; Rev. John B. Gonzales, 1270 Buchanan st., Topeka, superintendent; Prof. Wilson C. Wheeler, 1316 College ave., Topeka, registrar; Miss Ruth Wood, 713 Kansas ave., Topeka, treasurer. SESSION OF 1921: Sabetha, May 10–12.

CHURCHES			CHURCH CLERKS	PASTORS			MEMBERS				ADMITTED			REMOVED				BAPT.		FAM.
Cities or Towns	Org.	Erctd		Names	Ord.	Cld.	Ma.	Fe.	To.	Ab.	Conf.	Let.	To.	Dth.	Let.	Rev	To.	Ad.	Inf.	
1 Alamota, *German*,	1919		Conrad Haag,	* H. O. Scheer,	'13	'19	5	6	11	0	0	0	0	0	1	0	1	0	0	5
2 Alexander, *German*,	1903	1904		* H. O. Scheer,	'13	'18	19	19	38	0	0	7	7	0	0	0	0	0	0	12
3 Alma,	1875	1914	Mrs. M. F. Allendorph,	Frank D. Jackson,	'95	'18	44	64	108	59	0	4	4	1	2	7	10	0	1	40
4 Almena,	1886	1917	Mrs. Ethel Rose,	S. H. Taylor,	'86	'21	17	34	51	0	0	3	3	3	0	30	33	0	0	67
5 Alton,	1876	1890	Mrs. Imogene Hadley,	Homer C. Marlatt,	'14	'20	20	60	80	12	5	4	9	0	11	21	32	4	0	75
6 Anthony,	1879	1910	J. B. Pearl,	Oliver L. Corbin,	'96	'19	52	91	143	0	21	18	39	3	9	2	14	9	5	120
7 Arkansas City,	1887	1891	Mrs. Myrtle Wilhelm,				47	84	131	27	8	3	11	1	7	1	9	6	2	66
8 Arvonia, **Lebo**,	1875	1897	William Protheroe,				26	26	52	0	0	0	0	1	0	5	6	0	0	20
9 Ash Rock, **Woodston**,	1878	1882	Mrs. Emma V. McCall,	[L. V. Hassell, *M.E.*]		'19	21	31	52	0	0	0	0	0	0	0	0	0	0	35
10 Atchison,	1858	1895	Mrs. D. E. Farnsworth,				‖4	30	34											32
11 Athol,	1887	1888	Mrs. Elsie Rapp,				52	62	114	48	0	1	1	0	2	0	2	0	0	60
12 Atwood,	1886	1887	Mrs. Minnie Granlee,	W. T. Snyder,	'97	'20	18	34	52	8	0	4	4	0	0	0	0	0	0	30
13 Bazine, *German*,	1907	1912	Philipp Schwartz, jr.,	* H. O. Scheer,	'13	'18	33	35	68	0	0	13	13	0	4	0	4	0	0	25
14 Burlington,	1868	1870	E. A. Gilman,	James W. Cone,	'94	'17	49	78	127	27	10	3	13	2	3	0	5	8	1	40
15 Capioma, **Sabetha**,	1871	1880					‖8	8	16											
16 Carbondale,	1878	1879	John W. White,				22	73	95	24	4	0	4	0	3	0	3	4	0	100
17 Carson, **Hiawatha**,	1894	1894	Miss Gladys E. Overfield,	* C. A. Bruner,	'94	'19	14	16	30	6	0	0	0	0	0	0	0	0	0	10
18 Centralia,	1869	1891	Mrs. S. B. Moody,	Robert D. Bussey,	'97	'21	119	184	303	91	6	5	11	4	7	2	13	6	0	87
19 Chapman, Federated,	1881	1917	Mrs. Ida Armold,	[Glenn E. Tilton, *M.E.*]	'07	'21	19	56	75	17	3	5	8	1	0	4	5	3	16	50
20 Chase,	1877	1882	Mrs. L. H. Coffmann,	* John H. Cone,	'00	'21	16	27	43	19	0	2	2	0	5	0	5	0	0	13
21 Clay Center, †	1884	1884					‖34	74	108	20										52
22 Coal Creek, *Welsh*,[a]	1899		A. I. Maddock,				‖9	14	23											9
23 Cora, **Lebanon, 4**,	1875	1916	Miss Mary Marshall.				29	56	85	33	0	0	0	1	9	2	12	0	0	45
24 Council Grove,	1863	1898	Mrs. A. J. Kenwell,	Wm. T. Williams,	'93	'21	62	102	164	6	2	2	4	5	10	9	24	0	0	100
25 County Line, **Geneva**,	1917						‖2	5	7											12
26 Douglass,	1870	1882	Miss Ethel Alger,	Morrison Weimer,	'90	'19	28	45	73	12	3	1	4	1	4	0	5	1	0	60
27 Dover,	1872	1874	Louis A. Bauer,				‖13	31	44	8										44
28 Downs,	1879	1904	Mrs. W. J. Kempthorne,	Thomas B. Smith,	'92	'20	56	118	174	43	0	4	4	1	0	0	1	0	0	150
29 Dry Creek, *Welsh*,[a]	1871	1871	Fred Thomas,	* J. R. Wilkie,	'00	'20	34	36	70	6	0	18	18	1	12	1	14	0	0	22
30 Duerham, *German*,[b]	1914		Keine Rische,	Heinrich Kaiser,			6	6	12	0	0	0	0	0	0	0	0	0	0	6
31 Ellis,	1873	1907	Mrs. Estelle V. Holman,	Albert A. Robinson,	'97	'19	28	59	87	5	0	1	1	2	2	0	4	0	1	150
32 Emporia, 1st,	1857	1882	Mrs. C. W. Douglass,	John H. J. Rice,	'87	'06	139	243	382	97	14	15	29	6	14	0	20	10	5	180
33 " Bethany,	1866	1882	Mrs. Jane Howe,	* John R. Wilkie,	'00	'18	28	60	88	18	0	4	4	4	2	0	6	0	1	48
34 Eureka,	1868	1880	Miss Maude Stevens,	Edward V. Gardner	90	'15	90	145	235	48	15	1	16	5	1	1	7	11	1	135
35 Fairview,	1889	1906	J. W. Robinson,				‖44	69	113	7										50
36 Ford,	1886	1886	Mrs. Mira Smith,	Annie E. Switzer,	'07	'18	16	41	57	15	1	0	1	0	7	0	7	0	0	31

[a] **Emporia**, [b] **Herington**. †Clarence Eastman Memorial. ‖ Inserted by registrar from former figures. * Serves more than one church. See summary for list.

SUNDAY SCHOOLS					GIFTS ON APPORTIONMENT (INCLUDING CONG'L WORLD MOVEMENT)												LOCAL FINANCES			
Superintendents	¶Members	Young People's Societies. Mem.	§Men's Organizations	CHURCH TREASURERS	A. B. C. F. M.	Woman's Foreign Bds.	Congl. Education Soc.	Congl. Church Bldg. Society	Congl. Home Miss. Soc.	Am. Miss. Association	Congl. S. S. Extension Soc.	Ministerial Relief	Totals	‡Woman's Home Federation	Special Congregational Contributions	Undenominational Gifts	Home Expenses	Salaries	Value Church Property	Pilgrim Memorial Fund
1 Jacob Fikes,	18	0	0	Jacob Fikes,	$0	$0	$0	$0	$0	$0	$0	$0	$0	$0	$0	$0	$11	$0	$0	$0
2 John Gumerscheimer,	25	0	0	John Fech,	8	0	0	5	26	0	0	3	42	0	180	20	630	705	*2,500	0
3 Mrs. M. S. Allendorph,	104	18	0	William Pringle,	75	80	25	40	105	46	31	13	415	32	115	8	1,883	1,500	*6,500	0
4 Will Malcolm,	108	15	0	Anna Malcolm,	0	18	0	0	5	0	0	0	23	0	0	0	1,100	1,300	*7,200	20
5 Mrs. H. G. York,	111	15	0	Mrs. P. D. Brown,	33	35	8	25	38	31	6	9	185	36	23	1	1,600	1,500	*9,000	0
6 T. H. Barrett,	97	25	0	D. J. Hilts,	104	96	34	52	152	60	10	18	526	0	69	3	7,612	1,600	*30,500	0
7 J. E. Ogren,	110	0	14	Wm. M. Stryker,	9	48	19	22	422	27	6	9	562	0	20	1	1,647	1,600	*29,000	55
8 Mrs. Bertha Jones,	50	0	0	David Harris,	0	0	0	5	38	0	0	0	43	0	0	0	275	0	2,500	0
9 O. H. Vanderlip,	0	0	0		0	0	0	0	0	0	0	0	0	0	14	0	0	300	2,000	0
10				Mrs. Mary E. Harwi,	121	88	37	86	105	102	13	24	576	15	141	7				0
11 Miss Katie Weed,	142	0	0	Mrs. N. G. F. Douglass	40	26	14	14	87	16	4	6	207	0	20	0	12,162	0	*17,400	40
12 E. E. Dominy,	84	0	0	E. E. Dominy,	20	7	3	7	26	9	1	2	75	0	21	1	575	1,400	5,000	60
13 John Gunersheimer,	32	0	0	Alex. Schwartz,	10	0	0	0	27	0	5	0	42	0	0	0	400	†500	2,000	0
14 Charles Wattles,	76	0	0	F. W. Jarboe,	149	129	46	123	145	124	15	30	761	0	182	59	2,290	1,750	4,500	0
15					0	0	0	0	0	0	0	0	0	0	0	0			‖1,000	0
16 George Lathe,	106	30	0	P. W. Robinson,	74	56	24	39	99	46	8	21	367	0	52	2	1,006	1,000	*4,000	0
17 A. C. Dannenberg,	60	0	0	S. W. Round,	30	19	9	21	44	25	3	6	157	10	33	2	0	0	1,500	0
18 Roy McCaig,	149	0	0	H. L. Wait,	38	70	23	25	198	65	10	18	447	120	21	25	943	1,800	*12,500	0
19 C. M. Clark,	240	30	0		39	25	12	27	89	0	7	8	207	45	59	2	960	760	*7,000	0
20 E. G. Linke,	63	0	0	Mrs. M. Wickerham,	17	11	6	6	34	8	2	5	89	1	0	0	200	70	*5,500	0
21	‖123				0	0	0	75	0	0	0	0	75	0	13	0			‖7,000	14
22	‖10			Evan Rees,	0	0	0	0	0	0	0	0	0	0	0	0				0
23 C. F. Stoops,	48	0	0	Mrs. Frank May,	0	25	0	0	50	0	0	0	75	17	5	15	128	0	*5,800	22
24 A. E. Gilman,	100	0	0	Mrs. Minnie A. Baker,	166	136	51	91	288	107	28	29	896	26	141	6	2,623	2,000	*9,000	0
25					0	0	0	0	0	0	0	0	0	0	0	0				0
26 J. A. Middlekauff,	95	20	0	C. W. Burgess,	81	19	27	50	102	54	9	15	357	37	220	33	1,980	1,000	*5,000	0
27 Louis Bauer,	‖73			Charles Todd,	19	15	0	0	46	0	0	0	80	13	4	0			‖*5,000	0
28 Chas. Bloyd,	130	15	0	E. R. Farwell,	0	55	0	7	113	8	2	0	185	71	11	0	2,350	2,250	*20,000	0
29 E. H. Nicholas,	45	0	0	Wm. M. Williams,	0	0	0	0	0	0	0	0	0	0	5	36	150	130	1,800	0
30 G. Dexen,	10	0	0	Heinrich Kaiser,	0	0	0	0	19	0	0	0	19	0	0	0	0	125	0	0
31 C. F. Roe,	210	15	0	Miss Mabelle Beverly,	50	34	15	40	125	43	20	10	337	2	86	11	2,140	1,500	25,000	0
32 F. U. G. Agrelius,	187	0	25	G. L. Bontecou,	355	240	117	186	709	231	36	62	1,936	142	564	595	5,000	3,000	*52,000	0
33 Miss Sarah Atherton,	60	0	0	D. E. Williams,	37	47	11	31	89	30	4	7	256	12	286	2	1,606	900	10,000	0
34 George E. Tucker,	183	0	0	Dr. C. M. Cheney,	105	184	32	74	332	95	11	21	854	0	729	6	3,432	1,800	*20,000	0
35	‖146			Frank Van Dalsem,	56	106	28	60	168	79	13	22	532	218	92	3			‖*12,000	53
36 V. C. Robb,	99	0	0	V. C. Robb,	0	5	0	10	44	0	0	0	59	10	2	0	1,091	1,050	*3,500	0

‡ These amounts included in totals of Homeland Societies. † Salary includes Missionary Aid. * Church has a Parsonage.

‖ Inserted by registrar from former figures.

Churches: Cities or Towns	Org.	Erctd	Church Clerks	Pastors: Names	Ord.	Cld.	Members: Ma.	Fe.	To.	Ab.	Admitted: Conf.	Let.	To.	Removed: Dth.	Let.	Rev	To.	Bapt.: Ad.	Inf.	Fam.
37 Fredonia,	1870	1886	Miss Retta Moore,				49	72	121	63	15	7	22	4	1	0	5	9	0	40
38 Garden City,	1911	1886	Ralph E. Stocks,	Hubert O. Judd,	'98	'15	73	109	182	49	5	2	7	0	6	5	11	2	4	110
39 Garfield,	1873	1911	Albert York,				‖51	81	132	22										90
40 Garnett, Federated,	1888	1889	D. N. Simmons,	[W. E. Davis,]		'21	‖34	70	104	29										75
41 Gaylord, Federated,	1881	1906	Mrs. R. H. Gedney,	Franklin C. Lewis,	'94	'19	16	40	56	12	8	2	10	1	1	0	2	5	0	50
42 Geneva,	1857	1868	Ernest L. Wallace,				12	33	45	3	3	1	4	0	4	0	4	3	0	30
43 Grainfield,	1908						‖10	15	25											0
44 Great Bend,	1872	1911	Dr. John Robinson,				‖80	203	283											200
45 Haven,	1883	1893	Mrs. Willis H. Laughlin,				14	43	57	14	0	0	0	0	0	1	1	0	0	30
46 Herington, *German*,	1910		George Herbert,	Fred Engelmann,		'19	26	23	49	0	25	1	26	0	1	0	1	0	5	26
47 Herndon,	1893	1893					‖20	25	45	9										19
48 Hiawatha,	1868	1869	Mrs. W. W. Nye,	* Charles A. Bruner,	'94	'19	52	92	144	1	4	20	24	3	2	0	5	2	2	65
49 Hutchinson,	1888	1912	Mrs. D. C. Martindell,	Harry H. Koontz,	'06	'20	56	92	148	35	1	4	5	3	1	3	7	0	0	70
50 Independence,	1871	1911	Miss Mary L. Soule,	Charles E. Luck,	'95	'19	54	107	161	10	4	8	12	1	7	0	8	4	3	90
51 Jetmore,	1880	1887					‖14	31	45	10										
52 Kansas City, 1st,	1858	1905	A. I. Roosa,				‖100	180	280	60										160
53 " Welborn Com.,[a]	1874	1882	Mrs. Fred Lang,				43	53	96	15	8	10	18	1	13	0	14	5	0	50
54 " Ruby av.,	1882	1905	Miss Katherine Roth,	David E. Jones,	'13	'17	82	151	233	38	7	1	8	2	1	0	3	0	5	150
55 " Chelsea,	1890	1907	Miss Mildred R. Sillin,	Chester M. Clark,[d]	'91	'19	71	124	195	35	18	14	32	0	8	29	37	5	1	150
56 " Central,	1811	1815	Walter McAlister,	Charles R. Lawson,[c]	'95	'19	56	93	149	3	19	2	21	2	15	21	38	6	4	100
57 Kinsley,	1874	1885	O A. McKillip,	Charles H. Husband,	'03	'21	78	119	197	17	12	16	28	2	9	39	50	0	0	60
58 Kiowa,	1886	1905	Mrs. M. S. Justis,	Theo. K. Bosworth,	'06	'20	40	76	116	13	18	8	26	5	0	15	20	4	0	75
59 Kirwin,	1875	1881	E. T. Christenson,	James Lee Read,	'95	'20	90	93	183	31	9	7	16	0	5	3	8	7	3	75
60 Lawrence, Plymouth,	1854	1868	Miss Sarah A. Cleland,	R. A. Eusden,		'21	‖243	456	699	252										400
61 Leavenworth,	1858	1888	Mrs. Hays Sparrow,	Stephen Butcher,	'00	'14	66	117	183	0	6	1	7	5	7	0	12	0	0	125
62 Lenora,	1884	1885	Miss Esther Stunkel,	Wilbert E. Dull,	'12	'17	31	104	135	25	0	0	0	0	0	0	0	0	0	100
63 Leona,	1885	1887	Mrs. Leona Dock,	* A. B. Appleby,	'93	'20	26	35	61	12	13	2	15	1	3	0	4	4	0	25
64 Linwood,	1870	1872	Earl Beckey,	[J. P. Suare, *M.P.*]		'20	10	20	30	11	1	0	1	0	0	11	11	1	0	30
65 Little River,	1876	1905	Mrs. Jennie Burke,	* John H. Cone,	'00	'18	38	71	109	19	2	5	7	1	1	0	2	0	0	100
66 Longton,	1882	1884	A. B. Dodson,				‖15	31	46											
67 McPherson,	1873	1917	W. J. Krehbiel,	Henry E. Thayer,	'83	'18	104	179	283	51	34	5	39	2	3	6	11	19	1	155
68 Maize,	1876	1913	Mrs. Grace S. Brunker,	S. B. Binkley,		'21	55	81	136	17	0	0	0	2	2	0	4	0	0	70
69 Manhattan,	1856	1904	W. E. Davis,	William Franklin Slade,	'99	'20	165	265	430	120	31	31	62	3	42	14	59	14	5	150
70 Maplehill,	1876	1905	Mrs. Thompson,				‖12	50	62											10
71 Milford, Federated,	1867	1875	Charles R. Sanford,				13	35	48	2	0	0	0	0	0	0	0	0	0	20
72 Mound City,	1866	1867	Mrs. W. D. Lightner,				16	45	61	16	1	8	9	1	2	0	3	0	0	27
73 Mount Hope,	1875	1887	C. R. Howard,	Newton Sherman,	'13	'19	66	97	163	10	27	0	27	0	3	0	3	19	2	150
74 Mount Union,[b]	1888		Mrs. Anna J. Nelson,				‖18	23	41	9										
75 Mount Vernon, **Stockton**	1913	1912	Mrs. M. L. Anderson,	* Fred Roys Bush,	'02	'19	13	25	38	8	0	0	0	0	0	0	0	0	0	25
76 Muscotah,	1866	1904	Charles S. Rice,	Lewis Bookwater,	'77	'21	56	103	159	38	2	4	6	0	11	24	35	0	2	95

[a] **Kansas City, 2.** [b] **Westmoreland.** [c] 16 North Twelfth st. [d] 1977 Stewart av. ‖ Inserted by registrar from former figures.
* Serves more than one church. See summary for list.

SUNDAY SCHOOLS		Y.P. S. Mem.	§ Mens Org.	CHURCH TREASURERS	GIFTS ON APPORTIONMENT (INCLUDING CONG'L WORLD MOVEMENT)										Special Cong'l Contbs	Undenom'l Gifts	LOCAL FINANCES			Pilgrim Mem'l Fund
Superintendents	¶ Mem.				A.B.C. F.M.	W. F. Bds.	C.E. S.	C.C.B. S.	C.H. M.S.	A.M. A.	C.S.S. E.S.	Min. Relief	Totals	‡W. H.Fed.			Home Exp.	Salaries	Value Ch. Property	
37 Leslie W. Housley,	65	15	0	Miss M. Dornblaser,	$0	$18	$0	$0	$16	$0	$10	$0	$44	$0	$40	$41	$1,050	†$1500	*$12,500	$10
38 S. C. Niquette,	177	15	22	C. M. McAllister,	100	113	3	38	187	43	1	17	502	45	10	131	2,722	2,000	*16,000	14
39 Earl McColl,	‖95			Miss Helen M. Eddy,	0	0	3	0	0	0	6	0	9	0	0	0			‖*17,000	0
40	‖79				0	0	0	0	0	0	0	0	0	0	0	0			‖10,000	0
41 A. E. Gledhill,	100	20	0	Mrs. A. E. Gledhill,	46	35	15	25	59	30	5	8	223	0	32	68	1,006	825	*7,000	0
42 James Irwin,	131	68	0	Ernest L. Wallace,	0	0	0	0	0	0	0	0	0	0	0	15	525	0	300	0
43					0	0	0	0	0	0	0	0	0	0	0	0				0
44 Miss L. Brinkman,	‖210	70		F. A. Moses,	170	105	57	76	276	101	37	42	864	0	174	2			‖*34,500	0
45 Mrs. F. W. Thorp,	81	0	0	G. M. Wilson,	23	26	8	11	55	3	8	3	137	24	18	0	248	0	*6,000	0
46 Jacob Stracklein,	26	0	0	George Herbert,	0	0	0	5	16	0	0	0	21	0	32	0	0	†1,400	*4,000	0
47 Mrs. T. W. Kaden,	‖117	28		John Franke,	20	13	6	14	24	17	2	4	100	0	23	1			‖1,400	0
48 Miss Nancy Hewitt,	83	0	0	Frank Ford,	0	41	0	0	32	7	7	0	87	46	23	0	500	1,500	*19,000	0
49 S. P. Nold,	199	0	0	D. C. Martindell,	70	28	32	31	155	35	2	0	353	59	57	1	1,645	†2,970	31,000	0
50 L. L. Vrooman,	146	10	0	Miss Kate Thebus,	15	52	5	11	58	13	2	3	159	0	67	0	2,911	1,800	30,000	25
51					0	0	0	1	0	0	0	0	1	0	4	0			‖*6,100	0
52 C. W. Durant,	‖100	30	15	E. H. Browne,	80	143	39	60	152	92	32	50	648	67	179	5			‖24,500	25
53 E. N. Morrison,	81	0	0	Mrs. M. E. Fleming,	20	5	0	0	48	0	0	0	73	0	175	120	1,410	1,400	2,500	0
54 Chas. W. Green,	200	20	0	B. E. Cheatwood,	11	71	2	2	6	6	1	1	100	0	38	40	2,600	1,800	10,000	0
55 C. C. Brown,	210	38	15	Albert Baker,	127	104	46	80	151	91	16	20	635	61	108	55	2,564	1,800	10,000	0
56 H. B. Corle,	146	20	20	H. R. Cotter,	0	27	0	23	149	2	0	0	201	13	43	0	2,679	1,800	20,000	0
57 Chester Bidleman,	150	0	0	Mrs. M. E. Milner,	28	18	9	20	71	23	3	6	178	0	57	2	3,440	2,000	*7,000	0
58 O. P. T. Ewell,	141	0	0	A. Gregory,	97	63	36	68	220	81	18	19	602	0	120	6	2,844	1,700	*10,000	0
59 J. P. Johnson,	175	35	0	James F. Gray,	59	94	20	48	84	57	16	15	393	75	72	47	2,666	2,000	*14,000	0
60 J. J. Wheeler,	‖234	40	33	Miss May Riggs,	447	390	72	158	949	173	24	43	2,256	228	335	11			‖*90,000	15
61 Lee Todd,	93	20	0	C. C. Bliss,	328	166	53	78	259	94	29	29	1,036	94	196	228	3,320	2,000	25,000	84
62 Dr. Ray Palmer,	170	50	0	W. L. Leidig,	67	41	16	22	126	37	6	7	322	22	10	0	2,843	1,800	*6,500	120
63 Harvey Moyer,	50	14	0		5	18	3	5	45	4	8	3	91	14	5	0	1,000	600	2,000	0
64 Earl Beckey,	37	23	0	John Parry,	22	14	7	16	35	19	7	4	124	0	45	1	858	1,200	*3,500	0
65 E. H. Hodgson,	109	0	0	G. G. Green,	0	35	0	0	38	1	0	0	74	11	5	0	1,023	1,500	*4,500	0
66 Mrs. Melvin Mason,	‖80			A. B. Dodson,	0	20	0	0	30	0	0	0	50	0	0	0			‖1,500	0
67 D. R. Maltby,	152	0	15	A. J. Shaw,	844	130	48	48	276	55	0	0	1,401	0	352	124	3,368	1,700	*29,000	0
68 T. C. Parkinson,	99	0	19	Mrs. W. J. Mulholland,	0	72	5	21	30	11	7	7	153	55	23	0	264	0	7,000	0
69 C. A. Scott,	299	76	0	C. E. Heartburg,	300	278	96	161	429	229	34	47	1,574	147	397	142	5,143	3,000	*44,500	0
70 H. Williams,	‖78			Howard Adams,	50	15	0	0	0	0	0	0	65	0	0	0			‖*5,800	10
71 L. B. Streeter,	81	20	0	L. B. Streeter,	42	57	14	30	68	36	5	9	261	20	56	26	1,500	1,000	*4,500	0
72 Mrs. Eva T. Haley,	81	15	0	Mrs. E. N. Gause,	0	0	0	0	83	0	3	0	86	0	23	0	191	0	3,000	0
73 Orval Caple,	160	0	0	John Jorgensen,	0	11	0	0	120	0	0	0	131	0	59	0	1,700	1,500	*13,500	0
74	0	0	0		0	0	0	0	0	0	0	0	0	0	0	0	0	0	0	0
75 Irvin C. Noyce,	90	0	0	Irvin C. Noyce,	9	9	3	6	6	7	1	2	43	0	10	13	255	300	2,500	0
76 Charles Schlax,	116	21	0	Mrs. Hattie Calvert,	114	110	36	51	192	68	25	19	615	74	80	2	2,020	1,400	*6,000	0

‡ These amounts included in totals of Homeland Societies. † Salary includes Missionary Aid. * Church has a Parsonage.

‖ Inserted by registrar from former figures.

CHURCHES			CHURCH CLERKS	PASTORS			MEMBERS				ADMITTED			REMOVED				BAPT.		FAM.
Cities or Towns	Org.	Erctd		Names	Ord.	Cld.	Ma.	Fe.	To.	Ab.	Conf.	Let.	To.	Dth.	Let.	Rev	To.	Ad.	Inf.	
77 Neosho Falls,	1871	1882	Mrs. Alyce B. Inge,				‖15	25	40	7										40
78 Nettleton,	1916						‖13	11	24											16
79 Neuchatel, **Onaga,**	1911	1905	Mrs. Millie Bonjour,	* Wm. E. Brehm,	'90	'21	‖18	48	66	18										24
80 Newton,	1884	1916	Mrs. W. H. Godfrey,	Clifford Clyde McCoy,	'05	'19	114	172	286	14	14	18	32	4	8	0	12	6	0	155
81 Nickerson,	1879	1879	Milton Arnold,				‖29	43	72											40
82 Ocheltree,	1889	1880	Mrs. Frances O. Meek,	* J. Vernon Bloom,	'07	'21	20	16	36	0	0	0	0	0	0	0	0	0	0	11
83 Olathe, 1st, Community,	1865	1920	Miss Effie E. Parker,	* J. Vernon Bloom,	'07	'20	‖72	117	189											120
84 Onaga,	1868	1905	Mrs. Alice Bonjour,	* William E. Brehm,	'90	'21	98	159	257	0	18	6	24	0	7	0	7	11	3	150
85 Oneida,	1880		Miss Lida Neely,				8	10	18	5	0	0	0	0	0	0	0	0	0	5
86 Osborne,	1872	1910	Miss Lilly Yoxall,	Scott C. Siegel,	'20	'19	48	113	161	20	2	5	7	2	4	0	6	1	1	74
87 Ottawa, Federated,	1872	1896	Miss Alice C. Graham,	[William A. Powell, *Presb.*]	'97	'15	28	75	103	26	0	5	5	2	7	25	34	0	0	49
88 Overbrook,	1889	1893	Geo. P. Hart,	John Edward Everett,	'94	'16	44	80	124	27	1	3	4	1	1	2	4	0	0	60
89 Pantteg, *Welsh*, **Osage City,**	1891	1891					‖9	10	19											6
90 Paola,	1867	1871	Frank Merrill,				‖25	48	73	10										50
91 Parsons,	1873	1900	Mrs. Ella C. Read,				13	24	37	10	0	0	0	1	4	2	7	0	0	40
92 Partridge,	1873	1873	M. G. Osborn,	Arthur L. Goudy,	'95	'17	44	55	99	7	4	3	7	1	2	0	3	0	0	35
93 Pauline,	1894	1894					‖4	17	21	4										20
94 Pleasant View, **Hallet,**	1905						0	0	0											
95 Plevna,	1886	1888	Joe W. Davidson,	Harry S. Scott,	'06	'20	71	68	139	17	21	9	30	0	0	0	0	16	0	40
96 Rosedale, 1st,	1908	1919	George Howell,	John H. Jones,	'16	'18	79	113	192	30	10	27	37	3	8	9	20	7	2	200
97 " Plymouth,	1813	1905	Miss J. C. Turner,	George M. Pfeiffer,	'98	'16	22	45	67	16	1	1	2	0	1	1	2	0	0	28
98 Russell, Federated,	1872	1874	G. F. Dawson,	John K. Warren,		'20	38	60	98	31	0	4	4	0	0	0	0	0	1	55
99 Sabetha,	1858	1895	Dr. Clemens Rucker,	Wm. M. Elledge,	'95	'17	157	251	408	79	14	7	21	5	9	1	15	3	6	200
100 Saint Mary's,	1870	1880	Miss Amanda Zeileis,				15	47	62	16	0	0	0	0	0	0	0	0	0	32
101 Salina,	1888	1886	Mrs. A. A. Shelton,				25	18	43	0	0	0	0	0	2	94	96	0	0	20
102 Sedgwick,	1872	1912	Mrs. Mary H. Finn,				46	82	128	22	2	7	9	4	2	0	6	1	4	70
103 Seneca,	1865	1895	A. A. Reichert,	* A. B. Appleby,	'93	'20	46	95	141	19	27	29	56	1	1	0	2	24	1	105
104 Severy,	1880	1907	C. G. Pierce,	Wm. H. Hayes,	'99	'21	‖46	107	153	38										70
105 Sherman,	1905	1906					‖8	16	24	6										0
106 Smith Center,	1873	1904	Miss Edna M. Zimmerman,				79	124	203	10	0	1	1	2	5	0	7	0	0	62
107 Stafford,	1880	1904					‖7	13	20											
108 Sterling,	1872	1874	John M. Bond,				29	58	87	38	0	0	0	0	0	0	0	0	0	48
109 Stockton,	1876	1907	Charles W. Coolbaugh,	* Fred Roys Bush,	'02	'19	47	92	139	46	3	2	5	0	18	0	18	0	2	110
110 Strong City,	1883	1883	Mrs. Lizzie Dunlap,				18	44	62	16	0	3	3	0	3	3	6	0	0	27
111 Sycamore,	1891	1900					‖3	35	38											0
112 Sylvia,	1900	1912					‖12	28	40											25
113 Tonganoxie,	1868	1874	Mrs. Clara B. Zoellner,	James L. Johnson,	'97	'19	39	70	109	0	9	3	12	0	5	0	5	9	1	51
114 Topeka, 1st,	1855	1886	Miss Margaret Goodrich,	Alfred E. Gregory,[b]	'04	'19	147	354	501	112	17	13	30	6	14	0	20	4	3	300
115 " East Indianola,[a]	1869		Miss Vera Morus,	Aaron Breck,	'98	'20	24	50	74	11	17	22	39	0	4	0	4	17	4	90
116 " Central,	1888	1889	Miss Emma Wallace,	John Wells Rahill,	'16	'20	406	580	986	200	23	59	82	7	40	1	48	4	11	353

[a] **North Topeka, 4.** [b] 1019 Fillmore. ‖ Inserted by registrar from former figures. * Serves more than one church. See summary for list.

Sunday Schools						Gifts on Apportionment (Including Cong'l World Movement)												Local Finances			
Superintendents	¶ Mem.	Y.P. S. Mem.	§ Mens Org.	Church Treasurers		A.B.C. F.M.	W. F. Bds.	C.E. S.	C.C.B. S.	C.H. M.S.	A.M. A.	C.S.S. E.S.	Min. Relief	Totals	‡W. H.Fed.	Special Cong'l Contbs	Undenom'l Gifts	Home Exp.	Salaries	Value Ch. Property	Pilgrim Mem'l Fund
77 John I. Heath,	‖50					$0	$0	$0	$10	$0	$0	$5	$0	$15	$0	$3	$0			$‖2,000	0
78	‖58	24				0	0	0	0	0	0	0	0	0	0	0	0				0
79						0	0	0	0	13	0	0	0	13	0	2	0			‖2,000	0
80 Dr. Frank L. Abbey,	149	10	0	G. W. Young,		132	63	46	46	264	53	13	20	637	0	34	0	3,912	1,800	*25,000	0
81						11	10	3	7	8	9	1	2	51	0	12	1	150	0	*3,500	0
82 Mrs. Emma Morris,	44	0	0	J. S. Lock,		0	0	0	0	0	0	0	0	0	0	0	0	0	0	1,000	0
83 Herbert Julien,	‖141			L. G. Mackenzie,		42	114	17	52	71	31	5	9	341	113	39	1	16,800	2,200		0
84 Mrs. H. L. Booth,	144	40	0	Miss Elma Barkett,		30	132	10	24	137	28	15	10	386	78	108	1	2,484	2,000	*35,000	0
85	0	0	0			0	8	1	1	3	1	1	1	16	8	0	0	0	0	0	0
86	100	0	0	John McFarland,		0	56	0	2	85	15	11	0	169	76	172	0	2,900	1,500	*8,800	0
87 Miss Kate Campbell,	250	0	60	Miss Frances Adler,		152	54	36	36	125	45	11	23	482	21	37	262	4,100	2,400	41,000	420
88 J. A. Kesler,	103	25	0	J. A. Kesler,		49	80	25	44	184	44	13	10	449	0	119	3	1,769	1,200	*6,000	0
89	15					0	0	0	0	0	0	0	0	0	0	0	0			‖600	0
90						39	85	12	28	29	33	4	8	238	0	170	2			*15,000	0
91	0	0	0	A. B. Read,		0	4	0	0	0	0	0	0	4	0	4	0	0	0	0	0
92 W. A. Love,	146	0	0	W. R. McCoy,		0	41	18	0	77	0	0	0	136	0	5	0	1,850	1,000	*3,000	10
93	‖50					0	0	0	0	0	0	0	0	0	0	0	0			‖1,800	0
94	0	0	0			0	0	0	0	0	0	0	0	0	0	4	0	0	0	0	0
95 Thomas Geist,	160	70	24	Fulton G. Davidson,		59	130	12	17	118	28	14	12	390	54	192	35	2,300	1,800	*7,500	0
96 J. R. Muncaster,	285	18	15	J. V. Garrett,		0	44	1	6	109	10	8	1	179	66	15	57	12,163	1,800	23,000	0
97 Mrs. L. Scholl,	80	25	0	Mrs. M. J. Filkin,		33	20	11	17	51	19	3	6	160	6	27	1	50	40	1,200	0
98 Mrs G. F. Dawson,	74	10	0			42	67	16	37	60	41	22	10	295	34	115	32	1,876	1,200	*10,000	0
99 Drex Burke,	260	33	69	Glen R. Sewell,		416	368	142	211	535	248	53	80	2,053	206	501	176	4,677	2,100	*18,000	0
100 Joseph Rezac,	25	0	0	Mrs. Mary Mohler,		3	12	6	7	34	9	2	30	103	14	10	0	0	0	3,500	25
101	0	0	0	R. H. Short,		25	18	2	2	11	3	0	0	61	18	27	0	806	1,260	8,000	25
102 W. S. Utz,	124	0	0	H. B. Harling,		79	105	22	22	123	29	7	18	405	49	72	70	1,500	1,200	*20,000	0
103 Dr. J. C. Grindle,	172	35	0	Mrs. M. Firstenberger,		0	64	8	9	154	11	3	3	252	58	0	0	1,869	1,800	*10,500	0
104 S. H. Reed,	‖119	45		J. C. Shoemaker,		0	39	10	3	0	4	4	0	60	0	6	0			‖*9,500	0
105	‖27					0	0	0	0	0	0	0	0	0	0	0	0			‖2,000	0
106 J. D. Flaxbeard,	138	0	0	G. M. Stoops,		105	225	32	85	242	99	30	26	844	100	167	45	2,384	1,800	*13,000	0
107						0	0	0	0	0	0	0	0	0	0	0	0			‖*3,000	0
108	0	0	0	D. J. Fair,		29	19	9	21	22	24	3	6	133	0	59	2	0	0	*5,500	0
109 Mrs. John M. Wells,	137	25	0	Miss Franc Chipman,		77	89	28	54	147	63	13	47	518	56	127	53	2,300	1,400	*14,000	0
110 A. D. Shumaker,	35	0	0			17	13	8	14	39	14	6	4	115	0	14	1	1,000	1,000	4,000	0
111	‖40					0	0	0	0	0	0	0	0	0	0	0	0			‖1,200	0
112	‖67					15	10	5	11	11	13	2	3	70	0	28	1			‖8,000	0
113 Wm. C. Allen,	182	58	0	Henry Geib,		63	91	21	28	103	43	7	11	367	49	226	1	2,200	1,700	*4,000	0
114 E. E. Brayman,	130	0	0	W. L. Bates,		568	474	82	241	653	310	47	76	2,451	273	597	1,008	7,658	2,500	50,000	90
115 F. A. Seaman,	196	50	0	Otis F. Snyder,		2	20	8	0	15	0	11	3	59	5	10	50	428	1,500	0	50
116 L. D. Whittemore,	628	135	238	H. L. Strohm,		714	525	86	362	1,152	432	76	137	3,484	395	3,387	17	14,198	4,000	*66,500	5

‡ These amounts included in totals of Homeland Societies. * Church has a Parsonage. § Inserted by registrar from former figures.

Churches			Church Clerks	Pastors			Members				Admitted			Removed				Bapt.		Fam.
Cities or Towns	Org.	Erctd		Names	Ord.	Cld.	Ma.	Fe.	To.	Ab.	Conf.	Let.	To.	Dth.	Let.	Rev	To.	Ad.	Inf.	
117 " Seabrook,	1895	1895	Mrs. A. J. White,				27	37	64	14	1	0	1	2	11	1	14	0	0	20
118 Twelve Mile, **Portis,**	1880	1881					‖8	7	15											25
119 Udall,	1881	1883	Miss Jessie Cook,	Aaron S. Bacon,	'95	'21	22	30	52	4	0	0	0	1	4	50	55	0	0	40
120 Valley, **Lyons,**	1900		Ralph Leonard,				‖8	5	13	1										5
121 Valley Falls, Federated,	1858	1884	Miss Sallie Blue,	[C. E. Holcombe, *M.E.*]	'95	'17	17	45	62	0	0	1	1	0	6	0	6	0	1	50
122 Vienna, **Onaga,**	1890		D. J. Mumaw,	* Wm. E. Brehm,	'90	'21	‖5	16	21											10
123 Wabaunsee,	1857	1892	Miss Martha Cottrell,[a]				28	38	66	42	0	22	22	3	4	0	7	0	0	15
124 Wakarusa Valley, **Auburn,**	1880	1892	Walter Black,				‖30	34	64	10										30
125 Wakefield,	1875	1882	Miss Lucy C. Muston,	Charles Chester Green,	'98	'20	58	75	133	20	12	6	18	2	14	1	17	7	0	55
126 Wakeman, **Dillvale,**	1881						‖1	4	5											
127 Wellington,	1888	1891	Miss Daisy Marshall,	Frank Peyton,	'98	'21	28	62	90	17	12	7	19	0	7	2	9	12	1	58
128 Western Park, **Piedmont,**	1875	1884	A. C. Barnes,				‖24	30	54	14										17
129 Westmoreland,	1875	1885					‖28	43	71	20										20
130 Wheaton,	1871	1887	Miss Rena Campbell,	James C. Mayos,	'12	'19	39	46	85	30	9	2	11	1	5	0	6	7	2	70
				Lydia D. Mayos,	'02	'19														
131 White Cloud,	1867	1920	Mrs. J. O. Nuzurn,				25	65	90	35	0	1	1	0	1	0	1	0	2	70
132 Wichita, United,	1885	1910	E. C. McClure,	Hubert C. Herring,	'13	'17	213	314	527	59	30	33	63	6	17	0	23	11	18	750
133 " Fairmount,	1892	1911	Rev. Wm. A. Bosworth,	Clayton B. Wells,	'91	'11	108	140	248	41	17	18	35	1	14	0	15	11	2	125
134 " Fellowship,	1905	1907	H. P. Warner,	Charles Elliott,	'01	'19	38	69	107	6	7	7	14	0	2	0	2	4	0	200
135 Willard,	1903	1905					‖7	14	21											20

[a] Zeandale. ‖ Inserted by registrar from former figures. * Serves more than one church. See summary for list.

Name of State Organization: The Kansas Congregational Conference.
Names of Churches dropped: (1), Altoona.
Churches: *Supplied by,* — Pastors, 79; supplies, 4; vacant, 52. Total, 135.
Ministers: Pastors, 77; supplying churches, 1. Total, 78. Without charge, 70. Total, 148.
Membership: No. of men, 5,971; No. of women, 10,231. Total, 16,202. Absent, 2,883. *Additions,* — on confession, 636; by letter, 601. Total, 1,237. *Removals,*— death, 136; dismission, 493; revision, 428. Total, 1,057.
Baptisms: Adults, 326; infants, 135.
Families: 9,539.
Sunday Schools: Members, 13,985.

Young People's Organizations: Societies, 54; members, 1,748.
Men's Organizations: Societies, 17; members, 756.
Contributions: American Board (Churches, 84), $8,287; Woman's Foreign Boards (103), $8,205; Education Society (87), $2,088; Church Building Society (96), $4,104; Home Missionary Society (107), $14,359; American Missionary Association (90), $4,734; Sunday School Extension Society (92), $1,093; Ministerial Relief (82), $1,403. Total (114), $44,273. Special Congregational Benevolences (106), $14,301 (includes C. W. M., $4,096); Undenominational Gifts (76), $4,600 (includes C. W. M., $217); Pilgrim Memorial Fund (24), $1,397. Grand total (119), $64,571. Woman's Home Missionary Federation (65), $4,119.

Sunday Schools		Y.P. S. Mem.	§ Mens Org.	Church Treasurers	Gifts on Apportionment (Including Cong'l World Movement)										Special Cong'l Contbs	Undenom'l Gifts	Local Finances			Pilgrim Mem'l Fund
Superintendents	¶ Mem.				A.B.C. F.M.	W. F. Bds.	C.E. S.	C.C.B. S.	C.H. M.S.	A.M. A.	C.S.S. E.S.	Min. Relief	Totals	‡W. H.Fed.			Home Exp.	Salaries	Value Ch. Property	
117 Mrs. Thomas Owen,	50	0	0	John Rundus,	$67	$44	$25	$37	$111	$44	$8	$11	$347	$30	$46	$2	$903	$600	$*6,500	$0
118	‖35				0	0	2	2	12	3	1	1	21	21	0	0			‖1,000	0
119 B. H. Latham,	89	50	0	B. H. Latham,	7	28	2	5	79	6	1	1	129	5	28	25	1,300	1,400	*7,000	0
120				Ralph Leonard,	0	0	0	0	0	0	0	0	0	0	0	0			‖700	0
121 F. M. Dean,	210	10	0	Mrs. Lida Ferguson,	36	37	13	13	72	14	21	9	215	0	57	0	1,190	660	0	0
122				Mrs. E. S. Lewis,	0	6	0	3	27	4	1	0	41	0	0	0			0	0
123 E. L. Cottrell,	22	0	0	Mrs. Florence Buell,	8	17	1	2	7	2	0	1	38	5	7	0	150	0	*2,000	0
124 Noah Keck,	‖101			Allen Keck,	11	15	8	17	63	16	6	5	141	51	43	1			‖1,200	0
125 A. L. Guy,	142	20	0	J. H. Eustace,	202	153	37	108	190	103	14	26	833	49	163	86	1,534	1,500	*15,000	0
126					0	0	0	0	0	0	0	0	0	0	0	0				0
127 Thomas Young,	94	15	0	J. G. Campbell,	89	125	16	37	93	44	5	11	420	0	95	55	2,650	†2,500	*14,500	0
128 Henry McNeil,	‖44			Mrs. O. A. Moore,	11	7	3	17	8	9	1	2	58	0	12	1				0
129	‖60				0	2	0	0	0	0	0	0	2	0	2	0			‖*2,200	27
130 Mrs. Mary Audrick,	125	60	0	Mrs. Cora Runyan,	26	36	15	18	54	26	6	12	193	20	32	42	1,500	1,000	*1,800	0
131 George B. Kelley,	187	24	0	Mrs. C. C. Burkhalter,	10	28	3	7	19	12	5	2	86	22	11	29	35,130	1,725	35,000	0
132 I. R. Heasty,	525	75	100	C. Hauser,	126	388	42	93	383	114	16	25	1,187	181	400	506	23,000	5,000	*95,000	171
133 Will K. Jones,	265	30	44	James N. Miller,	247	307	64	101	336	120	48	41	1,264	162	1,110	56	5,173	2,000	24,950	0
134 Clark E. Brown,	172	30	28	George R. Graves,	0	19	0	3	148	4	1	0	175	32	3	58	2,094	1,500	*13,000	0
135					8	5	3	6	6	7	1	2	38	0	9	1				0
Undesignated gifts,					7	112	2	8	6	6	9	2	152	0	18	0				7

‡ These amounts included in totals of Homeland Societies. † Salary includes Missionary Aid. * Church has a Parsonage ‖ Inserted by registrar from former figures.

Home Expenses: No. of churches reporting, 88; amount, $270,087.
Value of Church Property: No. of churches reporting, 117; amount, $1,514,250.
Invested Funds: No. of churches reporting, 10; amount, $17,947.
Debts: No. of churches reporting, 16; amount, $47,040.
Salaries: No. of churches reporting, 81; amount, $118,070. No. receiving Missionary aid, 5; amount, $7,050. Total, $125,120. No. Pastoral units, 75. Average, $1,668.
Churches with Parsonage: 70.

Increase: Members, 180; Sunday School Members, 429; Gifts to National Societies, $16,884; Other Congregational Gifts, $2,270. Total Benevolence, $18,544. Home Expense, $64,223; Value of Property, $135,800.
Decrease: Churches, 1; Young People's Societies, members, 166; Undenominational Gifts, $610; Amount of Debt, $9,278.
Yoked Churches: Churches, Nos. 1-2-13; 17-48; 20-65; 29-33; 63-103; 75-109; 79-84-122; 82-83.

KENTUCKY.

State Conference. Organized Jan. 5, 1898. Officers: Rev. Frank H. Chapman, Williamsburg, moderator; Rev. Neil McQuarrie, Stearns, superintendent; Rev. J. M. Trosper, Evarts, registrar and treasurer. Session of 1921: Ludlow, Sept. 24–25.

Churches			Church Clerks	Pastors			Members				Admitted			Removed				Bapt.		Fam.
Cities or Towns	Org.	Erctd		Names	Ord.	Cld.	Ma.	Fe.	To.	Ab.	Conf.	Let.	To.	Dth.	Let.	Rev	To.	Ad.	Inf.	
1 Corbin, Pilgrim,	1886	1889	Mrs. Annie Childres,	* Frank H. Chapman,[e]	'04	'19	13	31	44	5	1	0	1	0	0	1	1	1	2	22
2 Evarts, 1st,	1892	1912	Robert Cruch,	J. Madison Trosper,	'10	'12	16	21	37	1	0	1	1	0	0	1	1	0	0	25
3 Gosneyville, Bethel	1895	1895	G. W. Fulks,				7	8	15	6	0	0	0	0	0	0	0	0	0	7
4 Leburn, Mill Creek,	1912	1914	W. N. Thacker,				10	11	21	2	0	0	0	0	0	0	0	0	0	32
5 Lexington, 1st, *Colored*.†	1891	1891	Mrs. Nannie Washington,[a]	William L. Johnson,	'94	'11	37	29	66	15	5	0	5	0	0	1	1	6	0	27
6 Louisville, Plymouth, *Col.*,†	1877	1892	Vernon L Cooper,[b]	Everett G. Harris,[aa]	'92	'91	70	109	179	32	19	1	20	2	0	5	7	9	5	65
7 Ludlow, Mabel Memorial,	1906	1890	Henry Dressell,[c]	Cecil H. Plummer, **R.F.D.**,	'20	06	8	10	18	0	10	1	11	0	4	4	8	1	0	10
8 Newport, York st.,‡	1877	1884	Wilbur H. Otting,[d]	Thomas M. Corson,[bb]	'06	'20	67	118	185	0	4	0	4	0	3	0	3	0	0	125
9 Pleasant View,	1884	1886	George W. Sproul,				1	5	6	0	0	0	0	0	0	0	0	0	0	0
10 Stearns, Community,	1918		Oliver R. Corrithers,	James G. Evans,	'19	'19	13	17	30	4	1	2	3	0	0	0	0	0	0	35
11 Williamsburg, 1st,	1878	1915	Prof. C. Perkins,	* Frank H. Chapman,	'04	'19	15	24	39	9	1	1	2	0	3	1	4	0	0	20

[a] Jefferson st. [b] 2126 Magazine st. [c] 114 Kenton st. [d] 322 Park av. [e] Williamsburg. [aa] 2110 W. Chestnut st. [bb] 722 York st.
† Affiliated with Tennessee Conference (Colored). ‡ Affiliated with Ohio Conference. * Serves more than one church. See summary for list.

Name of State Organization: Kentucky State Conference.
Churches: *Supplied by*, — Pastors, 8; vacant, 3. Total, 11.
Ministers: Pastors, 8; Total, 8. Without charge, 1. Total, 9.
Membership: No. of men, 257; No. of women, 383. Total, 640. Absent, 74. *Additions*, — on confession, 41; by letter, 6. Total, 47. *Removals*, — death, 2; dismission, 10; revision, 19. Total, 31.

Baptisms: Adults, 17; infants, 7.
Families: 368.
Sunday Schools: Members, 859. Independent Mission Schools, 6; members, 421. Total, 1,280.
Young People's Organizations: Societies, 3; members, 80.
Men's Organizations: Societies, 1; members, 21.

Sunday Schools					Gifts on Apportionment (Including Cong'l World Movement)												Local Finances			
Superintendents	¶Members	Young People's Societies. Mem.	§Men's Organizations	Church Treasurers	A. B. C. F. M.	Woman's Foreign Bds.	Congl. Education Soc.	Congl. Church Bldg. Society	Congl. Home Miss. Soc.	Am. Miss. Association	Congl. S. S. Extension Soc.	Ministerial Relief	Totals	‡Woman's Home Federation	Special Congregational Contributions	Undenominational Gifts	Home Expenses	Salaries	Value Church Property	Pilgrim Memorial Fund
1 Miss Edna Smith,	95	0	0	Mrs. Alice Vernon,	$0	$10	$0	$0	$28	$0	$6	$0	$44	$0	$2	$10	$884	†$500	*$4,500	$0
2 Mrs. Cora A. Trosper,	160	40	0	W. C. Turner,	1	0	0	0	34	0	6	0	41	0	1	50	300	†900	*3,500	0
3 Luther Tutt,	35	0	0		0	0	0	0	0	0	0	0	0	0	0	0	0	0	1,000	0
4 W. N. Thacker,	50	0	0	Mrs. Margaret Dyer,	0	0	0	0	0	0	0	0	0	0	0	0	0	0	1,000	0
5 F. P. Byrd,	30	10	0	F. P. Byrd,	7	1	1	6	1	8	2	0	26	0	2	0	364	600	1,000	0
6 V. L. Cooper,	110	0	21	V. L. Cooper,	0	0	11	0	0	0	5	5	21	0	0	0	2,299	0	3,400	0
7 Cecil H. Plummer,	32	0	0	Mrs. C. A. Wheeler,	33	9	7	9	5	10	11	1	85	0	7	0	360	0	0	50
8 Daniel Davis,	170	0	0	Joseph B. Hughes,	58	20	8	23	70	39	6	4	228	0	0	0	1,450	900	25,000	0
9 G. W. Sproul,	37	0	0		0	0	0	0	0	0	0	0	0	0	0	0	0	0	500	0
10 Mrs. E. L. Larmer,	110	30	0	Mrs. Kate M. Gibbs,	6	3	2	4	19	4	8	1	47	0	6	10	900	†720	7,000	0
11 B. B. Snyder,	30	0	0	G. C. Butts,	18	8	8	12	26	13	5	7	97	0	36	1	405	†250	*10,500	0
Undesignated gifts,					0	100	0	0	15	0	0	5	120	0	0	0				0

† Salary includes Missionary Aid, in addition. * Church has a Parsonage.

Contributions: American Board (Churches, 6), $123; Woman's Foreign Boards (5) $151; Education Society (6), $37; Church Building Society (5), $54; Home Missionary Society (7), $198; American Missionary Association (5), $74; Sunday School Extension Society (8), $49; Ministerial Relief (5), $23. Total (8), $709. Other Congregational Benevolences (6), $54 [includes C. W. M. $29]; Undenominational Gifts (4), $71 [includes C. W. M. $1]; Pilgrim Memorial Fund (1), $50. Grand total (8), $884.

Home Expenses: No. of churches reporting, 8; amount, $6,962.

Value of Church Property: No. of churches reporting, 10; amount, $57,400.

Debts: No. of churches reporting, 1; amount, $2,960.

Salary: No. of churches reporting, 6; amount, $3,870. No. receiving Missionary aid, 4; amount, $1,050. Total, $4,920. No. Pastoral units, 5. Average, $984. No Churches with parsonage, 3.

Increase: Members, 16; Sunday School Members, 241; Gifts to National Societies, $177; Other Congregational Gifts, $54; Total Benevolence, $72.

Decrease: Young People's Societies, members, 199; Undenominational Gifts, $159; Home Expense, $2,802; Value of Property, $19,600; amount of Debt, $2,140.

Yoked Churches: Churches, Nos. 1-11.

LOUISIANA.

Louisiana Congregational Conference (Colored). Organized 1869. Officers Rev. Abraham Simmons, 1918 N. Johnson St., New Orleans, moderator; E. H. Phillips, 2026 St. Anthony St., New Orleans, superintendent and registrar; Rev. R. V. Sims, New Iberia, treasurer. Session of 1921: New Orleans, April 7–11.

Churches			Church Clerks	Pastors			Members				Admitted			Removed				Bapt.		Fam.
Cities or Towns	Org.	Erctd		Names	Ord.	Cld.	Ma.	Fe.	To.	Ab.	Conf.	Let.	To.	Dth.	Let.	Rev	To.	Ad.	Inf.	
1 Abbeville, St. Mary,	1885	1905	E. L. Joiner,	W. A. Bender,	'14	'20	26	53	79	12	3	4	7	0	0	0	0	1	3	33
2 Baton Rouge,	1908						‖5	4	9											
3 Belle Place, Belle,[a]	1882	1896	Valmont Sparrow, jr.,	* Richard V. Sims, *r.*	'98	'14	12	27	39	0	0	0	0	1	0	0	1	1	8	34
4 Bermuda, 1st,	1917		Charles Edmonds,	Armand V. Boutte,[d]	'12	'17	4	3	7	2	0	0	0	0	0	0	0	0	0	11
5 Chacahoula, Zion Chapel,	1883	1886	Joseph Boykins,	Reuben Boykins,	'07	'07	21	25	46	0	0	0	0	0	2	0	2	0	5	18
6 Erath, Beard,	1912	1913	Mathew Green,	Isaiah O'Brien,	'12	'20	5	19	24	2	0	2	2	1	0	0	1	0	2	32
7 Grand Bayou, Little Zion,[b]	1886	1886	Alvin Forche,	* Leroy Coxon, **Schriever,**	'08	'14	10	15	25	10	0	0	0	0	0	0	0	0	2	16
8 Gueydan, Hubbard,	1913	1918	Mrs. Bertha Love,	* James A. Herod,[e]	'94	'13	10	22	32	4	2	0	2	0	0	3	3	1	3	16
9 Houma, Mt. Horeb,	1918		H. H. Cazabatt,	* John D. Baptist,[b]	'16	'20	10	10	20	0	6	0	6	0	0	0	0	2	0	14
10 Lake Charles, Woodbury,	1899	1900	Uric Pryce,	George D. Olden,	'79	'19	29	55	84	2	11	2	13	2	2	0	4	11	4	46
11 Lake Peigneur, St. Peter,[c]	1869	1869	Telphar Watson,	* James A. Herod,[e]	'94	'13	6	10	16	4	0	0	0	2	1	4	7	0	3	10
12 New Iberia, St. Paul,	1869	1881	Mrs. Carrie Landry,	* Richard V. Sims,	'98	'97	23	63	86	0	9	0	9	1	0	0	1	1	8	56
13 New Orleans, Beecher Me'l,	1904	1907	Edw. H. Phillips,	Milton Williams,	'19	'20	41	64	105	0	10	0	10	2	2	0	4	7	3	52
14 " Central,	1872	1846	Miss Mary D. Coghill,				52	113	165	16	5	1	6	3	4	0	7	0	7	91
15 " Howard,	1869	1888	Mrs. L. F. Simmons,	Abraham Simmons,	'93	'18	7	11	18	0	6	0	6	1	0	2	3	0	0	22
16 " University,	1887	1892	Mrs. Ruth M. Sword,	Howard A. M. Briggs,	'00	'17	11	16	27	0	0	0	0	0	0	0	0	0	0	0
17 Schriever, St. Mark,	1870	1920	Augustus A. Coxon,	* Leroy Coxon,	'08	'08	10	24	34	0	6	0	6	0	0	0	0	5	12	20
18 Thibodaux, 1st,	1891	1893	William Lawless,	* John D. Baptist,	'16	'16	10	13	23	3	2	0	2	0	0	0	0	0	2	14

[a] **R. 1., Box 32, New Iberia.** [b] **Thibodaux.** [c] **Parcperdue.** [d] Natchitoches. [e] Abbeville.
‖ Inserted by registrar from former figures. * Serves more than one church. See summary for list.

Name of State Organization: Louisiana Congregational Conference.
Churches: *Supplied by*, — Pastors installed, 1; pastors recognized, 1; pastors, 15; vacant, 1. Total, 18.
Ministers: Pastors installed, 1; pastors recognized, 1; pastors, 11. Total, 13. Without charge, 4. Total, 17.
Membership: No. of men, 292; No. of women 547. Total, 839. Absent, 55. *Additions*, — on confession, 60; by letter, 9. Total, 69. *Removals*, — death, 13; letter, 11; revision, 6. Total, 30.
Baptisms: Adults, 29; infants, 62.
Families: 485.
Sunday Schools: Members, 870.
Young People's Organizations: Societies, 5; members, 372.

SUNDAY SCHOOLS					GIFTS ON APPORTIONMENT (INCLUDING CONG'L WORLD MOVEMENT)												LOCAL FINANCES			
Superintendents	¶Members	Young People's Societies. Mem.	§Men's Organizations	CHURCH TREASURERS	A. B. C. F. M.	Woman's Foreign Bds.	Congl. Education Soc.	Congl. Church Bldg. Society	Congl. Home Miss. Soc.	Am. Miss. Association	Congl. S. S. Extension Soc.	Ministerial Relief	Totals	†Woman's Home Federation	Special Congregational Contributions	Undenominational Gifts	Home Expenses	Salaries	Value Church Property	Pilgrim Memorial Fund
1 Wellington Thornton,	45	42	0	David Sanders,	$21	$0	$5	$0	$7	$28	$18	$1	$80	$0	$0	$0	$921	†$865	*$7,500	$8
2					0	0	0	0	0	0	0	0	0	0	0	0				0
3 F. D. Marsh,	30	0	0	A. Dominique,	8	0	0	0	0	2	3	0	13	0	6	7	197	†120	*1,700	3
4 Edward Quillar,	25	0	0	Chas. Edmonds,	0	0	0	0	0	0	0	0	0	0	0	0	126	†300	200	0
5 Robert Harris, c	35	0	0	R. Boykins,	3	1	1	1	1	10	5	0	22	0	27	0	125	60	500	0
6 Robert Dozier, c	30	60	0	Mrs. Adeline Lee,	1	0	0	0	0	4	3	0	8	0	10	9	0	†477	1,500	0
7 Henderson Hills,	23	0	0	Jesse Parks,	0	0	0	0	0	0	0	0	0	0	0	2	166	†240	800	0
8 Mrs. S. C. Williams, c	31	0	0	Mrs. Sarah Williams,	15	1	5	10	12	26	26	2	97	0	14	3	247	†398	650	3
9 H. H. Cazabatt, c	27	0	0	James Turner,	2	0	0	0	0	0	0	0	2	0	0	0	185	†144	750	0
10 Jules Denis,	40	0	0	Samuel Love,	13	0	4	12	14	28	3	2	76	0	0	53	1,227	†1,020	*6,000	32
11 Willie Youman c	22	0	0	Dan Walker,	3	0	0	0	0	0	0	0	3	0	5	1	136	†320	400	5
12 Mrs. Lizzie Mack, c	59	14	0	Chas. Marsh,	11	0	2	2	2	10	9	2	38	0	46	3	905	†780	*5,600	3
13 E. H. Phillips, e	130	42	0	Lawrence Clay,	15	3	8	14	10	30	23	4	107	0	72	18	983	†1,000	4,800	29
14 Miss Lucille Hutton,	72	0	0	Emile Meine,	51	8	13	22	31	76	7	7	215	0	90	1	2,608	1,200	37,000	52
15 Abraham Simmons,	12	0	0	Dan Rheams,	3	1	1	6	3	3	1	0	18	0	2	7	130	†420	4,000	0
16	242	214	237	E. C. Little,	122	0	22	6	7	11	0	6	174	0	77	0	90	0	0	0
17 Wm. Vaughn,	30	0	0	S. J. Haywood,	2	0	0	0	0	0	3	0	5	0	0	5	200	†330	*3,100	0
18 Emanuel Farrow, c	17	0	0	Mrs. Anna Camel,	0	0	0	0	0	0	0	0	0	0	5	2	266	†411	1,800	0
Undesignated gifts,					0	74	33	74	78	87	29	21	396	0	119	6				

¶ (c Includes Cradle Roll. e Both Home Department and Cradle Roll.) † Salary includes Missionary Aid. * Church has a Parsonage.

MEN'S ORGANIZATIONS: Societies, 1; members, 237.

CONTRIBUTIONS: American Board (Churches, 14), $270; Woman's Foreign Boards (5), $88; Education Society (9), $94; Church Building Society (8), $147; Home Missionary Society (9), $165; American Missionary Association (11), $315; Sunday School Extension Society (11), $130; Ministerial Relief (7), $45. Total (14), $1,254; Special Congregational Benevolences (11), $119 [includes C. W. M. $143]; Undenominational Gifts (12), $117 [includes C. W. M. $7]; Pilgrim Memorial Fund (8), $135. Grand total (15), $1,625.

HOME EXPENSES: No. of churches reporting, 16; amount, $8,512.

VALUE OF CHURCH PROPERTY: No. of churches reporting, 16; amount, $76,300.

DEBTS: No. of churches reporting, 6; amount, $1,419.

SALARIES: No. of churches reporting, 16; amount, $4,860. No. receiving Missionary aid, 14; amount, $3,225. Total, $8,085. No. Pastoral units, 12. Average, $674.

CHURCHES WITH PARSONAGE: 5.

INCREASE: Members, 39; Sunday School Members, 59; Young People's Societies, members, 244; Gifts to National Societies, $735; Undenominational Gifts, $28; Total Benevolence, $762. Home Expense, $836; Amount of Debt, $369.

DECREASE: Other Congregational Gifts, 1; Value of Property, $1,400.

YOKED CHURCHES: Churches, Nos. 3-12; 7-17; 8-11; 9-18.

LOUISIANA.

Congregational State Association (White). Organized Nov. 10–12, 1914. Officers: Rev. Robt. Murray Pratt, Jennings, moderator; Rev. A. E. Ricker, 1707 Main st. Dallas, Texas, superintendent; Rev. Paul Leeds, Kinder, registrar and treasurer. Session of 1921: Jennings, Nov. 1–3.

Churches			Church Clerks	Pastors			Members				Admitted			Removed				Bapt.		Fam.
Cities or Towns	Org.	Erctd		Names	Ord.	Cld.	Ma.	Fe.	To.	Ab.	Conf.	Let.	To.	Dth.	Let.	Rev	To.	Ad.	Inf.	
1 Calhoun, Union,	1888	1897	Mrs. Oma Jordan,	* Jas. W. Spillers, **Eros**	'15	'19	20	25	45	2	3	0	3	0	0	0	0	1	0	14
2 Elton, St. Peter's,	1901	1901	Mark Robinson,	* Paul Leeds, * L. L. Simmons, *asst.*	'95	'01	16	21	37	8	0	0	0	0	0	0	0	0	3	14
3 Emad,	1912		R. C. Stevenson,	* Paul Leeds,	'95	'12	22	27	49	27	0	2	2	0	5	8	13	0	0	20
4 Eros, Equality,	1907	1914	Warren A. Downs,	* Thos. A. Edwards,[b]	'00	'21	15	13	28	0	0	0	0	0	0	65	65	0	0	16
5 Hammond, Federated,	1887	1902	Rev. Eben Herbert,	[Wm. A. Gillon, *Pres.*]	'98	'15	23	65	88	24	10	3	13	0	0	0	0	9	0	130
6 Jennings,	1886	1886	D. C. Ritchie,	Robt. Murray Pratt,	'10	'20	86	149	235	68	10	8	18	2	3	0	5	0	0	205
7 Kinder, 1st,	1895	1902	L. Jessup,	* Paul Leeds,	'95	'95	23	33	56	13	1	3	4	0	2	13	15	1	1	30
8 " St. Luke's,	1914		Mrs. Sissy John, **Coverdale**	* Paul Leeds, * L. L. Simmons, *asst.*	'95	'13	19	16	35	3	0	0	0	1	0	13	14	0	2	9
9 " Bethany,	1916		Will Myers,	* Paul Leeds,	'95	'16	7	9	16	8	0	0	0	0	0	0	0	0	3	10
10 Monroe, Drew,	1911	1914	J. N. Henry,	* Jas. W. Spillers, **Eros**	'17	'21	44	63	107	65	5	0	5	2	0	0	2	4	0	30
11 " Pleasant Valley,[a]	1914	1918	Mrs. Icie Frost, **Calhoun,**	* Thos. A. Edwards,[b]	'00	'20	11	30	41	0	1	0	1	0	0	0	0	0	0	18
12 Pleasant Hill,	1914		Harvy Lewis,	* Thos. A. Edwards[b]	'00	'18	4	13	17	0	3	0	3	0	0	0	0	3	0	15
13 Roseland,	1889	1916	Miss Lettie Ensign,				27	56	83	21	2	0	2	2	0	42	44	0	0	70

[a] **Calhoun.** [b] Chatham. * Serves more than one church. See summary for list.

Name of State Organization: Louisiana Congregational Association
Churches: *Supplied by,* — Pastors, 12; supplies, 1. Total, 13.
Ministers: Pastors, 4. Without charge, 2. Total, 6.
Membership: No. of men, 317; No. of women, 520. Total, 837. Absent, 239. *Additions,* — on confession, 35; by letter, 16. Total, 51. *Removals,* — death, 7; letter, 10; revision, 141. Total, 158.

Baptisms: Adults, 18; infants, 9.
Families: 581.
Sunday Schools: Members, 931. Independent Mission Schools: 6; members, 534. Total, 1,465.
Young People's Organizations: Societies, 3; members, 134.
Men's Organizations: Societies, 1; members, 50.

SUNDAY SCHOOLS					GIFTS ON APPORTIONMENT (INCLUDING CONG'L WORLD MOVEMENT)												LOCAL FINANCES			
Superintendents	¶Members	Young People's Societies. Mem.	§Men's Organizations	CHURCH TREASURERS	A. B. C. F. M.	Woman's Foreign Bds.	Congl. Education Soc.	Congl. Church Bldg. Society	Congl. Home Miss. Soc.	Am. Miss. Association	Congl. S. S. Extension Soc.	Ministerial Relief	Totals	‡Woman's Home Federation	Special Congregational Contributions	Undenominational Gifts	Home Expenses	Salaries	Value Church Property	Pilgrim Memorial Fund
1 Mrs. Minaulds,	60	0	0		$0	$0	$0	$0	$0	$0	$0	$0	$0	$0	$0	$0	$0	†$150	$0	$0
2 Jacob Robinson,	52	0	0	Mrs. Ency Abbey,	0	0	0	0	10	0	0	0	10	0	0	0	60	†147	500	10
3 T. B. Roper,	75	0	0	R. C. Stevenson,	2	0	0	0	30	0	0	0	32	0	0	100	750	673	0	0
4	0	0	0	Warren A. Downs,	0	0	0	0	31	0	0	0	31	0	0	0	100	250	800	25
5 Rev. Eben Herbert,	152	62	0	H. M. Herbert,	84	26	14	20	63	31	14	2	254	0	21	140	718	1,400	*8,000	26
6 Rev. M. C. Holt,	232	60	50	Blass Spiller,	151	11	5	24	65	47	19	3	325	0	79	11	5,535	2,400	*20,000	171
7 J. W. Mayes, M.D.,	120	0	0	J. W. Mayes, M.D.,	91	14	9	28	53	25	11	6	237	0	7	40	760	†700	*5,000	17
8 Jackson Langley,	42	0	0	Bennie John,	0	0	0	0	0	0	0	0	0	0	0	10	39	†129	0	5
9 Alex Deville,	40	0	0		0	0	0	0	0	0	0	0	0	0	0	0	6	75	0	0
10 W. A. Wiggin,	58	0	0		0	0	0	0	9	0	0	0	9	0	0	0	100	85	600	2
11	0	0	0	Mrs. Icie Frost,	0	0	0	0	0	0	0	0	0	0	0	0	50	†90	1,000	0
12 Rev. L. W. Beard	20	0	0	Harvy Lewis,	0	0	0	0	0	0	0	0	0	0	0	0	100	†80	300	0
13 W. Packer,	80	12	0	Miss Lois Chapin,	13	13	8	9	22	6	4	4	79	0	0	60	660	†1,200	*4,500	16
Undesignated gifts,					0	48	0	0	11	0	0	0	59	0	0	0				0

† Salary includes Missionary Aid. * Church has a Parsonage.

CONTRIBUTIONS: American Board (Churches, 5), $341; Woman's Foreign Boards (4), $112; Education Society (4), $36; Church Building Society (4), $81; Home Missionary Society (8), $294; American Missionary Association (4), $109; Sunday School Extension Society (4), $48; Ministerial Relief (4), $15. Total (8),$1,036. Special Congregational Benevolences (3), $107 (includes C. W. M., $28); Undenominational Gifts (6) $361 (includes C. W. M., $1); Pilgrim Memorial Fund (8), $272. Grand total (9), $1,776.

HOME EXPENSES: No. of churches reporting, 12; amount, $8,878.

VALUE OF CHURCH PROPERTY: No. of churches reporting, 9; amount, $40,700.

DEBTS: amount. $470.

SALARIES: No. of churches reporting, 12; amount, $6,104. No. receiving Missionary aid, 8; amount, $1,350. Total, $7,454. No. Pastoral units, 6. Average, $1,242.

CHURCHES WITH PARSONAGE: 4.

INCREASE: Sunday School Members, 441; Young People's Societies, members, 63; Gifts to National Societies, $426; Other Congregational Gifts, $87; Undenominational Gifts, $34. Total Benevolence, $547; Home Expense, $63.

DECREASE: Members, 107; Value of Property, $50; Amount of Debt, $130.

YOKED CHURCHES: Churches, Nos. 1-10; 2-3-7-8-9; 4-11-12.

MAINE.

THE CONGREGATIONAL CONFERENCE AND MISSIONARY SOCIETY OF: Organized, 1909. OFFICERS: Prof. Wilmot B. Mitchell, Brunswick, moderator; Rev. Charles Harbutt, 95 Exchange st., Portland, superintendent and registrar; George F. Cary, 95 Exchange st., Portland, treasurer. SESSION OF 1921: Presque Isle, May 3, 4, 5.

CHURCHES			CHURCH CLERKS	PASTORS			MEMBERS				ADMITTED			REMOVED				BAPT.		FAM.
Cities or Towns	Org.	Erctd		Names	Ord.	Cld.	Ma.	Fe.	To.	Ab.	Conf.	Let.	To.	Dth.	Let.	Rev	To.	Ad.	Inf.	
1 Abbot Village,	1875	1876	Mrs. Grace B. Thomas,				1	6	7	1	0	0	0	0	0	1	1	0	0	2
2 Acton,	1781	1827	Fred K. Bodwell,				4	6	10	4	0	0	0	0	3	0	3	0	0	0
3 Albany, **Bethel, R.F.D. 3,**	1803	1879	James A. Kimball,[b]				4	13	17	2	0	0	0	1	0	0	1	0	0	26
4 Alfred,	1791	1832	Miss Mary A. Emerson,	Lewis H. Stoughton,	'95	'11	34	101	135	32	0	2	2	4	4	0	8	0	4	140
5 Alna, **Head Tide,**	1796	1838	Miss Emma M. Jewett,				2	8	10	0	0	0	0	2	0	0	2	0	0	20
6 Amherst and Aurora,	1830	1842	Mrs. Elsie Crosby,[c]				11	30	41	0	0	0	0	0	0	0	0	0	0	60
7 Andover,	1800	1860	John L. Bailey,				21	40	61	16	0	1	1	0	0	0	0	0	0	50
8 Anson, Dinsmore Mem'l, N.,	1881	1884	Mrs. Marion H. Barnaby,	Ernest L. Baker,	'94	'19	17	44	61	15	1	2	3	0	2	0	2	0	15	160
9 Ashland,	1896	1897	F. R. Coburn,	Wilbur I. Bull,	'13	'13	27	62	89	15	0	1	1	1	1	1	3	3	1	181
10 Auburn, High st.,	1826	1858	J. Walter Stetson,	Milo E. Pearson, *i.*	'13	'19	93	240	333	65	20	11	31	5	8	0	13	15	14	400
11 " West, **R.D. 4,**	1844	1846	Stephen C. Prince,	[C. S. Cummings, *Meth.*]		'08	6	17	23	10	0	0	0	2	0	0	2	0	0	30
12 " Sixth st.,	1875	1875	Mrs. N. C. Small,	* George E. Kinney, *i.*	'99	'09	38	101	139	23	6	4	10	5	0	34	39	7	2	210
13 Augusta, South,	1794	1865	Frank H. Sterling,	James H. Ecob,	'72	'19	62	151	213	0	34	0	34	0	5	0	5	0	0	200
14 " Church Hill,	1897	1898	Eugene B. Stackpole,				3	5	8	5	0	0	0	0	0	5	5	0	0	17
15 Baldwin, **East,**	1821	1877	Mrs. Anna H. Norton,	* Thomas Day, **Cornish,**	'15	'20	5	15	20	8	0	0	0	1	0	0	1	0	0	35
16 Bangor, Hammond st.,	1833	1833	Rev. F. B. Denio,				119	290	409	120	9	11	20	10	17	34	61	8	6	250
17 " East, **R.D. 1,**	1878		Mrs. E. W. Wentworth,	[* A. B. Kettell, *Stud.*]			9	6	15	9	0	0	0	0	0	0	0	0	0	30
18 " Forest av.,	1903	1903	Miss Ethel Barnes,	[* Robert E. Laite, *Lic.*][aa]		'20	22	44	66	0	0	0	0	0	0	29	29	0	2	120
19 " All Souls,	1912	1913	E. M. Blanding,	Charles A. Moore, *i.*	'95	'05	154	389	543	168	20	8	28	18	4	5	27	8	13	300
20 Bar Harbor,	1883	1889	G. Prescott Cleaves,	* Angus M. MacDonald,	'95	'03	80	159	239	41	15	1	16	2	11	1	14	0	3	200
21 " Otter Creek,	1902	1902	Mrs. Lillian A. Stanley,	* Angus M. MacDonald,	'95	'05	11	28	39	10	1	0	1	0	0	0	0	1	0	25
22 Bath, Winter st.,	1795	1843	Charles C. Lowe,	* Edwin D. Hardin, *i.*	'98	'18	71	171	242	75	5	13	18	5	2	0	7	1	2	250
				Omar W. Folsom, *p.em.*, *i.*	'72	'84														
23 " Central,	1835	1847	H. W. Hanson,	David L. Wilson, *i.*	'98	'14	60	121	181	20	13	4	17	0	4	1	5	10	3	192
24 Beddington and Deblois,	1904		Mrs. Sadie Melvin,[d]				4	9	13	7	0	0	0	0	0	0	0	0	0	7
25 Belfast, 1st,	1796	1831	Melville C. Hill,	Alfred C. Elliott, *i.*	'05	'19	22	94	116	28	4	2	6	2	4	0	6	2	0	121
26 " North,	1846	1847	Walter G. Hatch, **R.D. 4,**				7	18	25	11	0	0	0	1	0	0	1	0	0	40
27 Benton Falls,[a]	1858	1829	Miss Marcia E. Lunt,				7	20	27	10	0	0	0	0	0	0	0	0	0	42
28 Bethel,	1799	1847	Francis E. Hanscom,	Soloman T. Achenbach,	'05	'20	36	80	116	42	2	5	7	1	1	0	2	2	0	125
29 Biddeford, 1st,	1730	1730	John R. Staples, **R.D. 3,**				1	6	7	2	0	0	0	0	0	0	0	0	0	15
30 " 2d,	1797	1850	Clarence E. Tarr,	Charles S. Jones,		'21	50	151	201	0	8	2	10	2	3	2	7	0	0	110
31 Bingham,	1805	1895	Myrtie C. Cummings,	* Charles W. Robinson,	'01	'20	38	124	162	18	0	0	0	1	8	0	9	0	0	150
32 Blanchard,	1833	1834	Mrs. Rufus E. Packard,	*			4	7	11	4	0	0	0	0	0	0	0	0	0	12
33 Bluehill,	1772	1832	Mrs. L. L. Partridge,				6	47	53	18	1	1	2	1	0	14	15	1	0	80
34 Boothbay Harbor,	1848	1846	Mrs. Geo. B. Kenniston,	Walter P. Bradford,	'15	'19	35	69	104	8	15	2	17	0	0	0	0	10	21	120
35 Bremen,	1829	1824	Mrs. John S. Fiske,[e]				0	5	5	2	0	0	0	0	0	0	0	0	0	1

[a] **Waterville, R.D. 40.** [b] N. Waterford, R.D. 1. [c] Amherst. [d] Deblois. [e] Waldoboro. [aa] 259 Elm st.

* Serves more than one church. See summary for list.

SUNDAY SCHOOLS						GIFTS ON APPORTIONMENT (INCLUDING CONG'L WORLD MOVEMENT)												LOCAL FINANCES			
Superintendents	¶Members	Young People's Societies, Mem.	§Men's Organizations	CHURCH TREASURERS	A. B. C. F. M.	Woman's Foreign Bds.	Congl. Education Soc.	Congl. Church Bldg. Society	Congl. Home Miss. Soc.	Am. Miss. Association	Congl. S. S. Extension Soc.	Ministerial Relief	Totals	‡Woman's Home Federation	Special Congregational Contributions	Undenominational Gifts	Home Expenses	Salaries	Value Church Property	Pilgrim Memorial Fund
1 Mrs. G. Harrington,	27	0	0	Mrs. Millard Works,	$5	$3	$1	$3	$3	$3	$0	$1	$19	$0	$5	$0	$60	$0	$2,500	$3
2	0	0	0	Fred K. Bodwell,	0	0	0	0	0	0	0	0	0	0	0	0	0	0	1,500	0
3 Augustus Bruce,	25	0	0		0	1	0	0	1	0	0	0	2	1	0	0	263	†221	2,000	18
4 Franklin P. Knight, c	175	69	18	Mary C. Emerson,	66	72	18	38	46	53	5	12	310	18	62	3	1,700	1,200	*12,000	34
5 Mrs. Emma M. Jewett,	16	0	0	Mrs. Amy C. Jewett,	6	3	2	4	4	4	1	1	25	0	7	0	15	0	3,000	20
6	0	0	0	Mrs. Elsie L. Crosby,	0	0	0	0	0	0	0	0	0	0	0	0	204	204	*1,800	8
7 John L. Bailey,	60	60	0	John L. Bailey,	0	0	0	0	0	0	0	0	0	0	15	0	1,300	900	*9,000	79
8 Rev. E. L. Baker, e	147	15	0	Mrs. Verna H. Savage,	42	14	9	21	35	23	4	7	155	21	24	11	1,956	1,000	*7,500	14
9 F. R. Coburn,	115	78	z21	Mrs. Mary Bartlett,	61	48	19	36	64	42	9	17	296	7	39	12	1,399	1,350	*5,500	136
10 Forest E. Ludden, c	417	40	x56	William T. Yeaton,	437	229	89	213	339	267	34	63	1,671	0	224	268	9,600	3,000	*40,000	705
11 Mrs. Bessie Ford,	15	0	0	Stephen C. Prince,	0	0	0	0	0	0	0	0	0	0	0	0	212	115	3,000	24
12 John C. Woodrow, c	174	30	0	Mrs. Geo. E. Kinney,	75	63	13	35	92	56	7	10	351	34	90	522	2,610	1,200	*12,500	99
13 Milton O. Dean, c	143	0	0		0	90	25	40	190	69	10	17	441	74	90	0	6,504	2,420	*52,900	364
14	0	0	0		0	0	0	0	0	0	0	0	0	0	0	0	0	0	1,000	0
15 Mrs. Edith Guptill,	9	0	0		21	10	6	11	22	14	2	4	90	0	14	1	439	†300	3,200	71
16 George F. Eaton, e	388	70	z35	Miss Sara L. Glass,	1,034	360	170	355	662	506	71	118	3,276	83	550	193	5,118	2,200	75,000	425
17 Mrs. Maud Blethen,	35	0	0		0	0	0	0	0	0	0	0	0	0	0	0	250	†350	3,500	0
18 Mrs. George Shaw,	50	30	0	Byron C. Seavey,	0	5	0	10	25	3	0	0	43	2	0	0	909	†1,400	4,000	0
19 Rev. Chas. A. Moore,	140	35	150	Carroll A. Weeks,	802	200	8	20	299	214	33	51	1,627	157	919	1,485	9,929	3,500	*135,000	685
20 Thomas Searls,	130	30	z20		634	161	57	102	216	166	28	40	1,404	0	188	652	4,503	1,800	*55,000	343
21 Mrs. Lillian A. Stanley,	30	25	0	George Smith,	4	20	1	7	10	7	1	2	52	0	3	25	259	156	5,000	16
22 Chas. H. Volz, h	125	0	50	Rev. O. W. Folsom,	314	155	37	110	242	134	27	49	1,068	70	356	204	4,800	2,100	*51,500	194
23 Wm. R. Kimball, c	186	55	z18	Mrs. Warren Stilphen,	86	57	12	13	67	79	2	18	334	28	759	412	5,205	2,000	*53,500	370
24	0	0	0		0	0	0	0	0	0	0	0	0	0	0	0	0	0	0	0
25 Zenas D. Hartshorn, c	138	0	x39	Chas. P. Hezeltine,	92	58	13	36	89	57	6	10	361	20	47	86	2,836	1,500	*15,000	40
26 Henry B. Ladd,	45	0	0	Mrs. Ellen C. Gay,	7	5	2	4	10	10	1	1	40	11	12	0	0	0	5,000	27
27 Miss Minnie D. Eames,	28	0	0	Miss Minnie D. Eames	2	4	4	1	18	6	1	0	36	5	2	0	167	†250	0	5
28 N. E. Robinson, c	110	25	0	Dr. F. B. Tuell,	156	102	53	93	125	111	13	28	681	50	156	637	1,510	1,650	*7,000	93
29	0	0	0	Mrs. Frances Johnson,	0	0	3	0	0	0	19	15	37	0	0	0	0	0	1,000	0
30 e	193	25	0	Sadie C. Littlefield,	168	47	32	75	174	119	0	15	630	33	232	4	3,541	2,400	*40,000	172
31 Harry Cummings, c	149	30	z20	Alton B. Carl,	23	12	5	12	68	19	2	4	145	0	122	1	1,803	1,200	*10,500	54
32 Miss B. Davis,	10	0	0	Mrs. A. D. Sturtevant,	0	0	0	0	0	0	0	0	0	0	0	0	120	0	600	6
33 Mrs. Eliza Herrick, c	51	26	0	Mrs. L. L. Partridge,	87	34	19	43	88	60	10	13	354	0	323	48	1,350	1,000	*6,500	117
34 Irving C. Kenniston,	88	0	z16	Irving C. Kenniston,	10	35	1	1	5	6	1	0	59	0	0	0	1,947	1,200	*10,000	43
35	0	0	0		1	5	0	0	1	2	0	0	9	3	2	0	0	0	1,000	0

¶ (h Includes Home Department. c Cradle Roll. e Both Home Department and Cradle Roll.) * Church has a Parsonage.
§ (x Includes both Men and Boys. z Boys only.) ‡ These amounts included in totals of Homeland Societies. † Salary includes Missionary Aid.

CHURCHES			CHURCH CLERKS	PASTORS			MEMBERS				ADMITTED			REMOVED				BAPT.		FAM.
Cities or Towns	Org.	Erctd		Names	Ord.	Cld.	Ma.	Fe.	To.	Ab.	Conf.	Let.	To.	Dth.	Let.	Rev	To.	Ad.	Inf.	
36 Brewer, 1st,	1800	1889	Mrs. Herbert W. Rowe,	Edgar M. Cousins, *i.*	'80	'13	102	234	336	61	38	0	38	4	8	0	12	32	5	250
37 " 2d, **South,**	1843	1905	Fred C. Ware, **R.F.D.,**	* F. T. Persons, **Bangor,**	'03	'16	16	56	72	13	3	0	3	1	0	6	7	3	4	175
38 Bridgton, 1st,	1784	1870	William M. Dunn,	William A. Richmond,	'00	'20	35	104	139	36	0	4	4	3	7	0	10	0	1	125
39 " South,	1829	1870	Fred N. Berry,	* George H. Woodward,	'97	'20	10	23	33	0	0	0	0	0	6	0	6	0	2	43
40 " North,	1832	1834	Frank O. Chadbourne,	* Harvey A. Platts,	'96	'19	16	40	56	17	1	1	2	1	3	0	4	0	0	50
41 Bristol,	1796	1834	Milton W. Russell,				16	37	53	16	1	0	1	1	1	0	2	1	0	50
42 Brooks,	1902	1902	W. S. Jones,	* Thomas H. Martin,	'03	'20	7	30	37	2	0	1	1	0	0	0	0	0	0	100
43 Brooksville,	1793	1890					1	4	5	3	0	0	0	0	0	4	4	0	0	0
44 " West,	1826	1855	Mrs. Hattie S. Tapley,				16	34	50	20	0	0	0	1	0	0	1	0	0	38
45 Brownfield, Fed.,	1804	1862	Miss Georgie F. Gatchell,[b]	*			8	38	46	16	0	0	0	2	1	0	3	0	0	75
46 Brownville,	1819	1839	Mrs. Annie L. S. Ryder,	Arthur C. Townsend,	'91	'19	38	97	135	40	0	2	2	1	3	0	4	0	0	125
47 Brunswick, 1st,	1717	1846	Gerald G. Wilder,	Thompson E. Ashby,	'12	'17	95	208	303	119	0	10	10	5	2	3	10	0	3	242
48 Bucksport,	1803	1837	A. F. Page,	*			37	99	136	32	2	0	2	7	0	0	7	2	0	75
49 Burlington,	1827	1878	Mrs. Angie Bradbury,				7	38	45	15	4	2	6	2	1	0	3	4	2	50
50 Buxton, 1st, **Bar Mills,**	1763	1822	Miss Fannie E. Milliken,	Charles F. Sargent,	'85	'18	4	22	26	13	0	0	0	3	0	0	3	0	0	110
51 " North,[a]	1763	1820	W. B. Hague, jr.,				5	25	30	14	0	0	0	0	1	0	1	0	0	40
52 Calais,	1825	1872	George B. Bates,	* Roderick A. Macdonald,	'08	'11	70	200	270	0	4	1	5	5	2	0	7	0	0	200
53 " Red Beach,	1878	1888		*			7	17	24	13	0	0	0	2	0	0	2	0	0	45
54 Camden,	1805	1834	Oscar B. Annis,	Horace I. Holt, *r.*	'04	'18	47	139	186	43	3	0	3	5	4	0	9	3	0	175
				Lewis D. Evans, *p.em.*, *i.*	'75															
55 Caratunk,	1887	1890	Mrs. E. P. Stewart,				0	4	4	0	0	0	0	0	0	0	0	0	0	12
56 Carroll,	1905	1888	E. W. Thibodeau,				3	8	11	1	0	0	0	0	0	0	0	0	0	60
57 Castine,	1820	1889	Mrs. T. E. Hale, *acting*,				7	29	36	22	0	0	0	1	4	0	5	0	0	41
58 Cherryfield,	1833	1884	Miss Annie E. Ricker,				3	13	16	2	0	0	0	0	0	0	0	0	1	80
59 Cornish,	1840	1858	Mrs. Effie L. Perkins,	* Thomas Day,	'15	'20	14	60	74	18	1	2	3	1	2	0	3	1	0	50
60 Cranberry Isles,	1899	1858	Mrs. Velma S. Teel,	*			1	17	18	0	1	0	1	1	0	0	1	1	1	35
61 " Islesford,	1918	1898	Mrs. Agnes H. Spurling,	*			3	16	19	2	0	0	0	0	0	0	0	0	0	45
62 Cumberland Center,	1793	1831	Arno S. Chase,	Charles H. Meeker,	'19	'19	42	85	127	26	9	1	10	2	0	0	2	9	3	95
63 Dead River, **Flagstaff,**	1899	1906	Mrs. Eva Wing,	James T. Berry, **Stratton,**	'98	'16	7	7	14	9	0	0	0	0	0	0	0	0	0	175
64 Dedham, **E. Holden, R.D. 2,**	1841	1850	Mrs. Ella L. Burrill,	*			10	22	32	8	0	0	0	0	1	0	1	0	0	50
65 Deer Isle, 1st,	1773	1850	Rev. W. L. Jennings,	* William L. Jennings,	'02	'19	27	99	126	0	0	0	0	2	0	38	40	0	2	135
66 " North,	1858	1886	Francis E. Gray,	*			12	19	31	6	0	0	0	1	0	0	1	0	21	32
67 " Little,	1895	1897	Mrs. Ella M. Harris,	*			15	27	42	8	0	0	0	0	0	7	7	0	0	28
68 " Sunset,	1912	1897	Frank G. Lufkin,	* William L. Jennings,	'02	'19	20	36	56	11	1	0	1	0	0	0	0	0	0	46
69 Denmark,	1829	1879	Mrs. George N. Colby,	* George H. Woodward,[c]	'97	'19	11	40	51	11	0	0	0	0	0	0	0	0	0	78
70 Dennysville,	1805	1834	C. Woodbury Hobart,	Charles Whittier, *p.em.*,[d]	'60	'15	9	54	63	15	0	0	0	0	0	0	0	0	0	50
71 Dexter,	1834	1880	Mrs. Belle M. Foss,	[Clifford V. Cross, *Stud.*]			9	33	42	7	0	0	0	1	0	34	35	0	0	50
72 Dixfield,	1912		Walter H. Small,	Ransom E. Gilkey,	'87	'12	40	96	136	25	5	1	6	1	0	0	1	5	0	100
73 Dresden, **West,**	1893	1868	William F. Reed,	*			4	9	13	4	0	0	0	0	0	0	0	0	0	25
74 Durham,	1796	1856	Mrs. Laura A. Brown,	* Daniel A. Tuttle,[e]	'08	'08	2	4	6	0	0	0	0	0	0	0	0	0	0	10

[a] **Gorham, R.D. 3.** [b] East. [c] South Bridgton. [d] Lowell, Mass. [e] West Pownal. * Serves more than one church. See summary for list.

SUNDAY SCHOOLS					CHURCH TREASURERS	GIFTS ON APPORTIONMENT (INCLUDING CONG'L WORLD MOVEMENT)										Special Cong'l Contbs	Unde-nom'l Gifts	LOCAL FINANCES			Pilgrim Mem'l Fund
Superintendents		¶ Mem.	Y.P. S. Mem.	§ Mens Org.		A.B.C. F.M.	W. F. Bds.	C.E. S.	C.C.B. S.	C.H. M.S.	A.M. A.	C.S.S. E.S.	Min. Relief	Totals	‡W. H.Fed.			Home Exp.	Salaries	Value Ch. Property	
36 Edgar L. Brown,	h	269	47	z32	Rev. E. M. Cousins,	$258	$66	$36	$74	$201	$132	$26	$29	$822	$45	$378	$204	$3,500	$1,500	$*28,000	$362
37 Fred C. Ware,		75	40	0	Fred C. Ware,	29	5	4	5	24	11	2	2	82	0	0	70	700	500	*16,000	32
38 C. E. Abbott,		87	30	z16	Wm. N. Dunn,	37	49	9	21	72	42	3	6	239	42	52	43	1,443	1,500	*15,000	212
39 F. D. Moulton,		30	0	0	C. P. Spurr,	33	15	7	10	37	16	3	4	125	5	18	5	1,000	700	*11,200	39
40 George H. Greene,	e	57	31	z6	Miss Emma Proctor,	66	39	13	26	58	38	5	8	253	14	75	1	725	425	*6,500	55
41 George S. King,	e	58	0	0	Miss Sarah D. Varney,	10	5	3	6	6	7	1	2	40	0	62	0	1,177	850	*6,000	8
42 W. S. Jones,		100	0	0	Mrs. W. S. Jones,	13	7	3	7	26	11	1	2	70	3	12	27	420	903	3,000	4
43		0	0	0		0	0	0	0	0	0	0	0	0	0	0	0	0	0	1,500	5
44 O. L. Tapley,		40	0	0	Mrs. Hattie S. Tapley,	0	0	0	0	0	0	0	0	0	0	0	0	100	†900	*3,100	11
45 Harry Walker,		30	0	0	Miss I. H. Stickney,	0	0	0	0	0	0	0	0	0	0	0	0	370	700	*3,700	21
46 Miss Ethel M. Merrill,		75	0	0	Miss Ethel M. Merrill,	33	11	6	10	43	21	3	4	131	10	10	26	1,323	1,000	*6,700	53
47 Gerald G. Wilder,	e	200	0	0	Joseph L. Rohr,	390	210	75	128	250	345	20	74	1,492	90	243	614	6,171	2,750	50,000	1,138
48 F. S. Blodgett,		35	0	0	H. B. Page,	7	18	3	4	11	17	3	3	66	39	101	70	1,900	1,200	*12,000	16
49 Mrs. Fred C. Hayden,	e	108	0	0	Mrs. Stella J. Dam,	26	13	5	11	19	15	2	4	95	0	44	31	265	0	*6,000	16
50 Mrs. C. F. Sargent,	c	85	0	0	E. B. Hanson,	35	9	4	10	15	18	1	3	95	6	118	8	1,063	700	*7,000	46
51	c	52	0	0		15	8	4	8	9	10	1	2	57	0	13	1	260	200	2,500	0
52 Wm. A. Murchie,		212	25	20	George B. Bates,	391	301	87	169	485	348	28	52	1,861	100	384	911	2,773	1,800	*35,000	513
53 Mrs. F. G. Lane,	e	48	0	0		4	2	1	2	2	2	0	1	14	0	3	1	92	0	4,000	9
54 Geo. H. Thomas,	e	182	20	15	Oscar B. Annis,	111	62	24	52	117	73	12	16	467	51	234	43	3,259	2,000	*31,500	373
55		0	0	0	Mrs. S. Fitzsimmons,	0	0	0	0	3	0	0	0	3	0	0	0	0	0	650	0
56		0	0	0	Maggie Noble,	0	6	0	0	0	0	0	0	6	0	0	0	0	0	2,000	0
57 Dean Rollins,	c	34	0	0	T. E. Hale,	35	17	7	13	32	19	3	4	130	0	19	1	1,107	†1,200	*17,500	53
58 Mrs. F. C. Jewett,	c	108	0	0	Charles M. Ward,	43	12	12	13	43	30	4	8	165	5	21	1	264	0	5,000	44
59 William R. Copp,		103	0	0	Mrs Jennie E. Pike,	21	6	3	5	29	13	2	3	82	0	30	5	858	1,000	*7,000	43
60 Mrs. C. E. Spurling,		30	19	0	Mrs. Velma S. Teel,	0	0	0	0	0	0	0	0	0	0	50	0	309	400	5,000	0
61 Mrs A. H. Spurling,		28	23	0	Mrs. Maud Stanley,	0	0	0	0	0	0	0	0	0	0	50	130	423	400	*7,250	0
62 Theo. R. Jordan,	e	121	0	0	Edward B. Osgood,	126	63	24	51	93	94	13	17	481	55	66	128	1,900	1,200	*14,500	150
63	a	140	0	0		16	8	4	9	9	10	1	3	60	0	14	1	1,400	†1,400	3,000	0
64 Clifford L. Burrell,		20	0	0	Warren Miller,	9	5	1	5	7	5	0	1	33	0	5	0	527	†500	2,500	12
65 Rev. W. L. Jennings,	e	256	0	x50	Mrs. E. L. Haskell,	29	17	7	16	22	19	2	5	117	0	174	1	1,825	800	*10,000	19
66 Mrs. Celia C. Hardy,	c	53	30	0		8	4	2	5	10	5	1	1	36	0	7	0	33	0	1,600	0
67 Mrs. Ella M. Harris,		36	0	0		11	5	3	6	6	7	1	2	41	0	9	1	0	0	3,000	0
68 Prescott J. Eaton,	c	72	60	x13	Mrs. M J Gray,	12	6	2	6	10	8	2	2	48	13	8	0	596	400	3,600	0
69 Emma Trumbell,		35	0	0	Bailey Trumbell,	0	0	0	0	7	4	0	2	13	0	46	25	646	600	*2,800	46
70 J. Lincoln Sprague,		50	0	0	Miss Jennie Kilby,	0	2	0	0	0	10	0	0	12	5	5	0	285	1,000	*6,000	10
71 Edwin Barnard,	c	60	0	0		45	22	11	20	38	29	3	4	172	6	45	9	934	800	3,000	37
72 Miss L. M. Russell,	c	178	108	0	Mrs. Ada E. Murch,	97	33	13	26	70	33	5	10	287	15	38	2	2,743	1,500	5,000	118
73		0	0	0	Miss Mabel Perry,	5	3	1	3	3	4	0	1	20	0	5	0	156	†156	0	0
74		0	0	0		0	0	0	0	0	0	0	0	0	0	0	0	0	†75	1,000	0

¶ (h Includes Home Department. c Cradle Roll. e Both Home Department and Cradle Roll.) a 5 schools. * Church has a Parsonage.
§ (x Includes both Men and Boys. z Boys only.) ‡ These amounts included in totals of Homeland Societies. † Salary includes Missionary Aid.

Churches: Cities or Towns	Org.	Erctd	Church Clerks	Pastors: Names	Ord.	Cld.	Members: Ma.	Fe.	To.	Ab.	Admitted: Conf.	Let.	To.	Removed: Dth.	Let.	Rev	To.	Bapt.: Ad.	Inf.	Fam.
75 East Machias,	1826	1837	Harry M. Gardner,	* Frank W. Snell,	'94	'21	13	46	59	13	2	0	2	5	0	34	39	0	3	50
76 East Millinocket,	1909	1908	Angus McLeod,	John E. Hunt,	'13	'20	31	59	90	34	5	0	5	9	0	0	9	3	1	125
77 Eastport,	1819	1829	Robert Currie,	[Roy H. Burgess, *Lic.*]			13	42	55	11	1	0	1	1	2	1	4	0	0	100
78 Edgecomb, Fed., **North,**	1783	1877	Eben Chase, **R.F.D. 1,**				5	25	30	0	0	0	0	0	0	0	0	0	0	24
79 Eliot,	1721	1881	Mrs. W. Linwood Fernald,	[D. Turner Conlan, *Bapt.*]	'11	'16	14	51	65	12	3	0	3	0	0	0	0	3	0	100
80 Ellsworth, 1st,	1812	1846	John H. Brimmer,				7	54	61	0	0	0	0	3	2	0	5	0	0	125
81 " Falls,	1874	1896	Rev. Henry W. Conley,				23	45	68	24	0	0	0	0	1	0	1	0	2	125
82 " North,	1885	1885	Miss Helen F. Maddocks,[c]				4	11	15	6	0	0	0	2	0	0	2	0	0	50
83 Falmouth, 1st,	1754	1845	D. W. Lunt,	[R. S. Leard, *Meth.*]			6	24	30	0	0	0	0	1	0	0	1	0	0	0
84 " 2d,[a]	1830	1832	Benj. L. Lunt,	Israel Jordan,	'93	'02	19	35	54	0	0	0	0	2	0	0	2	0	0	0
85 Farmington, 1st,	1814	1887	Leon A. Luce,	David E. Adams, *i.*	'16	'19	84	208	292	104	22	15	37	8	9	0	17	22	11	260
86 " Falls,	1859	1879	Mrs. B. F. Watson,	[Harold C. Burdon, *Stud.*]			6	12	18	0	0	0	0	3	0	0	3	0	0	30
87 Fort Fairfield,	1844	1892	Mrs. Alice M. French,				15	60	75	0	0	0	0	2	2	0	4	0	0	107
88 Foxcroft and Dover,	1822	1857	L. P. Evans, **Dover,**				63	149	212	55	4	11	15	4	4	0	8	4	4	200
89 Frankfort,	1851	1849	Miss Edith S. Rogers,	[Clarence H. Clark, *Stud.*]		'19	3	27	30	17	7	0	7	1	0	0	1	8	2	42
90 Freedom,	1858	1857					‖10	28	38	14										30
91 Freeport, 1st,	1789	1895	Mrs. John Stowell,	John B. Carruthers,	'83	'16	32	71	103	13	3	4	7	1	1	0	2	1	1	125
92 " South,	1857	1884	Miss Claire F. Soule,	Frederic S. Bamford,	'96	'19	13	34	47	19	0	0	0	0	0	1	1	0	0	88
93 Fryeburg,	1775	1849	Mrs. T. L. Eastman,	Edward W. Wild,	'14	'21	27	68	95	19	1	0	1	2	3	0	5	1	0	115
94 Gardiner,	1835		Miss Ethel V. Anne,	Langdon Quinby, *i.*	'92	'92	6	22	28	1	0	0	0	5	4	24	33	0	2	35
95 " **South,**	1883	1840	Mrs. R. M. Beedle,	F. Cecil Hunt,		'21	7	28	35	15	0	0	0	0	0	7	7	0	2	60
96 Garland, Federated,	1810	1836	Mrs. Marcia H. Clark,	[Miss Ida M. Garland, *Sup.*]		'21	11	20	31	11	1	0	1	1	1	0	2	1	0	14
97 Gilead, **Bethel, R.D. 2,**	1818	1878	Mrs. Celia S. Wight,				3	13	16	7	0	0	0	1	0	0	1	0	0	20
98 Gorham,	1750	1798	John S. Sawtelle,	W. Stanley Carne, *i.*	'14	'19	91	244	335	105	19	8	27	8	4	0	12	16	12	100
99 Grand Lake Stream,	1904	1904	Mrs. Anna M. Ball,				3	23	26	7	0	0	0	0	0	0	0	0	0	50
100 Gray,	1803	1900	Geo. E. Merrill, **R.D.,**	[Earle R. Steeves, *Lic.*]		'19	33	53	86	0	0	0	0	0	0	0	0	0	0	75
101 Greenville,	1869	1903	Mrs. Louise Vrooman,	Harry C. Vrooman,	'89	'10	15	65	80	21	7	2	9	0	5	0	5	4	6	110
102 Hallowell,	1790	1885	Miss Annie F. Page,	John H. Wilkins,	'94	'19	18	70	88	24	0	0	0	3	1	15	19	0	0	125
103 Hampden,	1817	1835	Mrs. Alice M. Smith,	[W. L. Graham, *Stud.*]		'21	15	52	67	0	5	2	7	4	6	0	10	5	0	100
104 Harpswell,	1753	1845	Mrs. Althea S. Curtis,[d]	[N. A. Buncamper, *Lic.*][e]		'19	20	35	55	15	0	2	2	3	0	0	3	0	0	50
105 Harrison,	1826	1836	Mrs. Ada G. Chapman,	* Harvey A. Platts,[aa]	'96	'19	6	14	20	1	0	0	0	4	0	0	4	0	0	51
106 " *Finnish,*	1920	1920	Walter Matson, **R.D. 3,**	*Aleksi Raita, **West Paris,**	'15		14	13	27	0	5	22	27	0	0	0	0	0	0	24
107 Hiram,	1826	1872	Mrs. Cora L. Pike,	*			8	18	26	3	1	0	1	4	0	0	4	1	0	25
108 Holden, **Brewer, R.D. 5,**	1828	1829	Walter L. Hart,	*			29	43	72	17	1	0	1	1	1	2	4	0	0	45
109 Houlton,	1811	1838	Miss Augusta R. Perry,	Albert M. Thompson,	'95	'19	55	147	202	28	14	6	20	4	1	0	5	7	7	130
110 Industry,[b]	1808	1891	William L. Rachliff,	[Earl A. Clifford, *Stud.*]			5	14	19	1	7	1	8	0	0	0	0	7	2	30
111 Island Falls, Whittier Mem.,	1858	1894	Mrs. Alice W. Pettingill,	Thomas B. Hatt,	'96	'20	62	138	200	55	13	5	18	1	0	2	3	13	0	120
112 Isle au Haut,	1857	1857	Miss Ava M. Rich,				2	16	18	9	0	0	0	0	0	0	0	0	0	30
113 Jackman,	1890	1890	Mrs. Grace N. Sterling,	Frank E. Timperley,	'19	'20	17	48	65	9	0	0	0	1	2	0	3	0	5	76

[a] **Cumberland Center.** [b] **Farmington, R.D. 2.** [c] R.D. 3. [d] North. [e] Harpswell Center. [aa] North Bridgton.

‖ Inserted by registrar from former figures. * Serves more than one church. See summary for list.

SUNDAY SCHOOLS		Y.P. S. Mem.	§ Mens Org.	CHURCH TREASURERS	GIFTS ON APPORTIONMENT (INCLUDING CONG'L WORLD MOVEMENT)										Special Cong'l Contbs	Undenom'l Gifts	LOCAL FINANCES			Pilgrim Mem'l Fund
Superintendents	¶ Mem.				A.B.C. F.M.	W. F. Bds.	C.E. S.	C.C.B. S.	C.H. M.S.	A.M. A.	C.S.S. E.S.	Min. Relief	Totals	‡W. H.Fed.			Home Exp.	Salaries	Value Ch. Property	
75 Ralph S. Smith,	65	0	0	Ralph S. Smith,	$47	$26	$11	$21	$39	$32	$4	$7	$187	$0	$39	$2	$1,138	†$1000	*$10,500	$32
76	130	0	0	Mrs. Henry Powers,	31	13	7	15	29	20	3	5	123	0	45	47	1,450	1,500	*9,800	31
77 Robert Currie,	47	17	0	Edward G. Buxton,	27	18	9	18	31	29	7	9	148	7	43	149	1,203	†1,200	4,000	9
78 Eben Chase,	20	0	0	Chas. W. Cate,	13	6	4	7	12	9	2	3	56	0	9	30	450	[a]†500	*4,000	7
79 Wallace E. Dixon,	83	10	0	Mrs. D. T. Conlan,	58	15	13	24	57	35	4	9	215	0	27	245	1,000	800	*7,000	34
80 A. K. Russell,	75	0	0	J. H. Brimmer,	0	0	2	0	0	12	0	0	14	12	20	0	1,800	1,300	*12,000	100
81 Rev. H. W. Conley,	70	0	0	Mrs. A. W. Ellis,	21	13	4	7	23	14	2	3	87	5	22	1	237	0	*7,000	4
82 Miss H. F. Maddocks,	8	0	0	Miss H. F. Maddocks,	0	0	0	0	0	0	0	0	0	0	0	0	0	0	1,500	1
83	32	0	0		0	0	18	0	0	0	0	0	18	0	0	20	700	500	*6,000	3
84 Wm. E. Winslow,	30	0	0		11	3	0	0	0	11	0	0	25	0	0	0	0	0	*5,000	0
85 Sumner P. Mills, c	142	18	x38	Mrs. A. A. Greenwood,	219	94	36	112	246	144	20	33	904	0	136	313	3,366	1,800	*29,000	254
86 Harold C. Burden,	28	0	z17	Mrs. Annie J. Tuttle,	0	0	0	0	0	0	0	0	0	0	0	12	800	†620	2,000	25
87 H. W. Varney,	50	0	0	Mrs. Flora Thurlough,	86	53	26	61	93	60	15	16	410	0	61	3	1,300	1,300	*20,000	163
88 Lyman K. Lee,	90	20	0	Lyman K. Lee,	89	46	17	42	98	59	11	9	371	7	54	2	1,978	1,200	*12,000	103
89 Clarence H. Clark,	40	0	0	Mrs. H. A. Scribner,	2	1	1	1	6	1	0	0	12	0	2	29	631	†742	2,500	1
90 George E. Worth,	‖40				0	1	0	0	0	0	0	0	1	0	0	0			‖*2,200	
91 Mrs. C. Pettengill, c	108	0	z25	Augustus Pennell,	54	34	14	29	46	49	3	17	246	34	71	65	1,572	900	*15,000	25
92 John W. Ineson,	45	0	0	Miss F. A. Dunham,	0	0	0	0	5	7	1	0	13	12	41	0	930	600	*6,000	5
93 Floyd Hamilton, c	80	25	10	S. H. Harriman,	65	41	17	23	51	28	2	9	236	20	167	155	2,060	1,200	*9,500	36
94 Miss Marietta Parshley	22	0	0	Miss Ethel V. Anne,	0	10	0	10	10	0	0	2	32	0	11	34	865	780	*28,500	48
95 Jerome L. Farrell,	55	0	0	Mrs. Van R. Beedle,	38	19	9	21	22	27	3	6	145	2	34	80	1,500	1,000	*6.500	42
96 Willard Libby, be	115	0	0	James L. Rideout,	14	8	2	4	18	8	4	1	59	0	3	44	107	[a]	800	0
97	0	0	0	Celia S. Wight,	0	0	0	0	0	0	0	0	0	0	0	0	0	0	*2,600	101
98 Austin Alden, c	140	25	x35	F. Edward Hoyt,	227	193	60	120	350	274	30	34	1,288	76	608	33	3,785	1,850	*25,000	223
99 Willis B. Hoar,	50	0	0	Stephen E. Yates,	0	0	0	0	0	0	0	0	0	0	0	0	230	†230	2,500	25
100 Geo. E. Merrill, h	135	50	z12		0	0	0	0	0	0	0	0	0	0	11	150	1,900	1,250	*14,000	41
101 Rev. H. C. Vrooman, e	143	35	0	L. M. Folsom,	111	54	7	14	85	32	3	8	314	49	18	139	2,209	1,500	*15,000	212
102 George F. Morse, e	148	0	0	Lloyd Powers,	43	35	1	11	32	66	1	22	211	38	20	75	2,250	1,500	*39,500	119
103 Albert A. Smith, c	135	13	x40	Eugene H. Smith,	35	7	5	0	23	0	0	0	70	0	30	100	1,151	520	*7,600	53
104 {Augustus Merriman, [c]e {Mrs. B. D. Staples,	125	65	0	Augustus Merriman,	14	10	0	1	23	6	0	0	54	7	8	10	732	600	*6,000	10
105 Mrs. Ada G. Chapman c	58	0	0	Harry W. Chapman,	24	8	3	5	23	16	0	2	81	11	0	15	725	425	3,000	25
106 Erkki Kyllonen,	18	0	0	Richard Jacobson,	0	0	0	0	0	0	0	0	0	0	0	0	1,950	96	3,500	0
107 Mrs. Cora L. Pike,	40	0	0	Mrs. A. E. Kimball,	12	2	1	3	18	4	1	1	42	0	10	4	255	500	2,000	28
108 Chas. H. Dole,	40	19	0	Walter L. Hart,	40	16	6	14	31	20	3	6	136	0	14	1	650	†550	*4,000	44
109 James Archibald,	210	0	40	Mrs. J. E. Black,	125	99	32	76	148	105	12	20	617	46	157	137	2,980	1,800	*20,000	345
110 Earl A. Clifford,	40	0	z8	Mrs. Rose F. Spinney,	0	0	0	0	8	0	0	0	8	0	7	0	203	†492	3,000	9
111 S. R. Crabtree,	280	65	0	Mrs. L. B. Scribner,	108	68	31	78	119	82	11	19	516	0	693	4	2,390	1,600	*10,000	115
112 Miss Elizabeth Rich,	14	0	0	Miss Ava M. Rich,	0	0	0	0	0	0	0	0	0	0	0	0	1,310	1,200	*6,000	0
113 Rev. F. E. Timperley, e	130	0	0	Mrs. Geo. G. Nichols,	17	3	5	7	31	15	4	3	85	13	3	4	972	900	*5,300	0

¶ (h Includes Home Department. c Cradle Roll. e Both Home Department and Cradle Roll.) ‖ Inserted by registrar from former figures.
§ (x Includes both Men and Boys. z Boys only.) ‡ These amounts included in totals of Homeland Societies. † Salary includes Missionary Aid. * Church has a Parsonage.
[a] Federated salary, $1,200. [b] Union Sunday School. [c] Two schools.

Churches: Cities or Towns	Org.	Erctd	Church Clerks	Pastors: Names	Ord.	Cld.	Members: Ma.	Fe.	To.	Ab.	Admitted: Conf.	Let.	To.	Removed: Dth.	Let.	Rev	To.	Bapt.: Ad.	Inf.	Fam
114 Jackson, **Brooks, R.D. 3,**	1812	1830	Miss Ora M. Morton,	* Thomas H. Martin,	'03	'20	18	37	55	20	0	0	0	2	1	0	3	0	0	30
115 Jonesport,	1877	1887	Mrs. Gertrude Smith,				23	77	100	12	0	1	1	0	1	0	1	0	0	100
116 Kenduskeag, Federated	1834	1834	Mrs. Annie W. Beath,	[Mrs. F. E. Bernaner, *Bapt.*][dd]			4	8	12	0	0	0	0	0	0	0	0	0	0	10
117 Kennebunk,	1826	1826	Herbert S. Brigham,	Will S. Coleman,	'05	'18	30	86	116	32	2	1	3	2	1	0	3	2	0	135
118 Kennebunkport, 1st,	1730	1843	Mrs. Addie M. Clough,	* Henry R. McCartney,	'87	'18	13	29	42	5	0	0	0	0	0	0	0	0	0	42
119 " South,	1838	1838	Mrs. Fannie S. Twombly,	* Henry R. McCartney,	'87	'18	16	46	62	0	5	3	8	3	3	0	6	4	0	91
120 Kittery Point,	1714	1730	Mrs. J. C. Cutts,	John Graham, *i.*	'90	'20	10	29	39	5	0	7	7	1	3	0	4	0	1	30
121 Lebanon,	1742	1798	Albert Stackpole, **West,**	John P. Garfield,[ee]	'02	'18	3	7	10	0	0	0	0	0	0	0	0	0	0	40
122 Lewiston, Pine st.,	1854	1867	John L. Reade,	George E. Wolfe,	'15	'21	138	270	408	0	3	0	3	7	9	2	18	0	4	274
123 Limerick, Federated,	1795	1836	W. H. P. Emery,	Herbert L. Packard,	'01	'20	12	35	47	7	0	1	1	0	0	0	0	0	0	30
				George A. Mills, *p.em.*	'66	'98														
124 Limington,	1789	1835	Frost Pillsbury, jr.,				20	56	76	31	0	0	0	0	1	0	1	0	0	20
125 Lincoln,	1831	1847	D. W. Ballantyne,	Daniel McIntyre,	'94	'21	26	71	97	20	1	5	6	0	2	0	2	0	1	250
126 Litchfield, Fed., **R.D. 18,**	1811	1863	Asa P. Smith,	[Chas. A. Watkins, *Bapt.*]			9	24	33	8	0	0	0	1	0	0	1	0	0	46
127 Long Island, Federated,[a]	1889	1890	Miss S. S. Teel,	[Supplied by Sea Coast Mis.Soc.]			7	19	26	4	0	0	0	1	1	0	2	0	0	35
128 Lovell,	1798	1851	Albanus M. Pottle,[aa]				13	38	51	16	0	0	0	1	1	0	2	0	0	80
129 Lyman,[b]	1801	1831	Cyrus W. Murphy,				6	14	20	14	0	0	0	1	4	0	5	0	0	20
130 Machias,	1782	1836	Mrs. Sarah P. Longfellow,	John M. Bieler,	'02	'07	45	163	208	49	0	1	1	2	1	0	3	0	4	185
131 Machiasport,	1831	1828	Mrs. Ira E. Pettegrove,	*			20	42	62	34	0	0	0	0	2	0	2	0	0	71
132 Madison,	1826	1892	Ernest C. Weston,	Charles H. McElhiney,	'94	'20	70	128	198	62	0	2	2	4	5	0	9	0	0	160
133 " East,	1853	1852	Mark Hobart,	[George Merriam, *Bapt.*][aaa]			6	11	17	0	0	0	0	0	0	0	0	0	0	30
134 Magalloway,[c]	1916	1903					11	19	30	3	0	0	0	0	0	1	1	2	0	23
135 Marshfield,[d]	1871	1878	Mrs. Ada F. Smith,	*			6	6	22	3	2	0	2	0	1	0	0	2	0	25
13 Masardis,	1898	1896	Miss Tessie Goding, *acting,*	*			‖3	26	29	6										
137 " Squa Pan, **Ashland,**	1912		Mrs. George Howes,[aa]				4	10	14	1	0	0	0	0	2	0	2	0	0	12
138 Matinicus,	1904	1905	Miss Henrietta H. Ames,				4	7	11	5	0	0	0	1	0	0	1	0	0	40
139 Mechanic Falls, Federated,	1840	1840	Mrs. Flora B. Hawley,	[Charles D. Paul, *Stud.*]		'20	13	45	58	20	4	1	5	3	1	1	5	2	0	29
140 Medway,	1890	1872	Mrs. Nellie M. Ray,				1	13	14	10	0	0	0	0	0	0	0	0	0	10
141 Mexico,	1902	1903	Harold McInnes,[bb]	[John A. Wiggin, *Bapt.*]		'20	64	109	173	0	2	6	8	2	8	28	38	2	0	100
142 Millbridge,	1907	1854	Mrs. Laura E. Strout,	Harry S. Baker,	'91	'21	8	30	38	7	0	0	0	3	1	0	4	0	0	0
143 Milford,	1885	1887	Millard E. Libby,	Carrie L. Rideout,	'15	'20	8	27	35	14	4	0	4	1	0	0	1	0	0	30
144 Millinocket,	1902	1903	Claude E. Webber,	[John Rossnagel, jr., *Lic.*]		'20	27	61	88	24	0	4	4	1	3	0	4	0	2	100
145 Milltown, N. B.,	1846	1878		* Roderick A. Macdonald,[bbb]	'08	'17	9	45	54	0	0	0	0	2	0	34	36	0	0	70
146 Minot Center,[e]	1791	1846	Miss Lizzie E. Washburn,	* George E. Kinney,	'99	'14	14	34	48	35	1	0	1	1	0	0	1	1	0	21
147 Minot, Federated, **West,**	1802	1854	Willard J. Crooker,[cc]	[A. E. Kingsley, *Bapt.*][ccc]	'93	'19	6	15	21	6	0	1	1	0	0	1	1	0	0	30
148 Monmouth,	1853	1856	Miss Grace I. Clough,	Bessie F. Crowell,	'20	19	14	38	52	16	1	3	4	3	3	0	6	1	3	51
149 Monson,	1821	1861	J. A. Larson,	[* Everett V. Hood, *Stud.*]			14	24	38	7	0	0	0	2	0	0	2	0	0	31
150 Mount Desert, Somesville,	1876	1850	Dr. Robert L. Grindle,	* George S. Brooks,	'15	'18	4	27	31	9	0	0	0	0	0	0	0	0	0	50
151 " Seal Harbor,	1901	1901	Rev. Geo. S. Brooks,	* George S. Brooks,	'15	'18	12	48	60	24	1	0	1	0	0	0	0	0	0	40
152 Newcastle, 1st, **Sheepscot,**	1797	1824		*			2	3	5	0	3	1	4	0	0	0	0	1	0	15

[a] **Frenchboro.** [b] **W. Kennebunk, R.D.** [c] **Wentworth Location, N. H.** [d] **Machias, R.D.** [e] **Auburn, R.D. 6.** [aa] R.F.D. [bb] Rumford.
[cc] Mechanic Falls, R.D. 2. [dd] Bangor [ee] Rochester, N. H. [aaa] Skowhegan. [bbb] Calais. [ccc] Hebron. ‖ Inserted by registrar from former figures .
* Serves more than one church. See summary for list.

SUNDAY SCHOOLS		Y.P. S. Mem.	§ Mens Org.	CHURCH TREASURERS	GIFTS ON APPORTIONMENT (INCLUDING CONG'L WORLD MOVEMENT)										Special Cong'l Contbs	Undenom'l Gifts	LOCAL FINANCES			Pilgrim Mem'l Fund
Superintendents	¶ Mem.				A.B.C. F.M.	W. F. Bds.	C.E. S.	C.C.B. S.	C.H. M.S.	A.M. A.	C.S.S. E.S.	Min. Relief	Totals	‡W. H.Fed.			Home Exp.	Salaries	Value Ch. Property	
114 Mrs. F. S. Dolliff,	37	0	0	Miss Ora M. Morton,	$15	$2	$3	$3	$24	$10	$1	$1	$59	$0	$2	$0	$538	$452	$1,200	$0
115 Mrs. D. D. Kelley, c	132	32	0	Dr. H. A .Mansfield,	0	0	0	0	0	0	0	0	0	0	0	0	765	1,000	*13,300	25
116 Frank L. Ames,	72	37	0	Mrs. Lillian Downs,	0	0	0	0	0	0	0	0	0	0	2	0	364	364	*1,500	0
117 Merton T. Goodrich, e	145	28	x45	E. S. Hawkes,	128	45	25	47	145	87	11	20	508	23	47	159	2,621	1,500	*14,000	132
118 Mrs. L. P. Dow,	30	0	0	C. W. B. Clough,	5	0	0	0	5	3	0	0	13	0	0	0	500	367	2,500	132
119 Ezra Wells,	40	0	0	W. R. Wheelwright	240	20	5	4	78	9	2	2	360	10	0	0	2,500	1,100	*18,500	130
120 Miss Julia H. Duncan, h	56	0	0	George N. Colby,	30	9	5	12	40	15	2	6	119	0	16	125	1,493	1,000	*9,250	97
121 A. S. Stackpole,	20	0	0	Walter R. Lord,	0	0	0	0	0	0	1	0	1	0	0	0	376	220	*6,000	10
122 Chas. O. Morrell, c	190	0	50	Arthur F. Hertell,	349	126	66	113	271	233	32	48	1,238	69	171	175	5,435	2,400	*95,000	0
123 Mrs. R. K. Libby,	[a]50	0	0		39	9	8	14	33	21	3	6	133	0	18	1	600	†600	*5,000	6
124 Emily Jones, c	30	24	0	Bessie Pillsbury,	0	0	0	0	5	0	0	0	5	5	0	0	152	0	*7,000	7
125 K. A. Ballantyne, e	310	30	x55	Mrs. K. E. Ballantyne,	31	11	6	11	22	15	2	3	101	0	11	31	2,993	1,200	*15,000	23
126 Henry Taylor,	44	25	0	Frank W. Libby,	38	25	10	20	40	25	2	5	166	12	24	1	552	[b]†504	*3,000	0
127 Miss S. S. Teel,	30	22	0	Mrs. Minnie V. Lunt,	11	6	2	6	14	7	1	2	49	0	9	0	867	†167	*4,000	0
128 Mrs. Ella M. Harmon,	50	0	0	C. K. Chapman,	19	3	2	3	16	7	1	1	52	0	0	21	0	0	*6,500	100
129	0	0	0	C. W. Murphy,	41	8	4	9	34	10	1	3	110	0	14	1	66	66	*3,000	57
130 L. P. Thaxter, e	195	40	z15	Ernest Crane,	85	71	17	38	91	74	5	11	392	61	79	3	3,198	1,500	*29,000	123
131 Mrs. F. H. Sanborn,	80	25	0	Mrs. Ida Flynn,	33	17	8	18	39	22	3	5	145	0	30	102	217	†900	*11,000	26
132 Ernest C. Weston, e	165	35	z20	George H. Viles,	156	95	38	73	170	119	19	24	694	65	92	201	2,248	2,200	*16,000	113
133	0	0	0	Luke Poulin,	0	0	0	0	0	0	0	0	0	0	0	0	126	0	1,000	7
134 Richard T. Linnell,	25	13	0	Mrs. Lewis Leavitt,	0	0	0	1	2	0	0	0	3	0	0	53	115	†324	*6,000	0
135 Sanford Smith,	27	0	0	Mrs. Ada F. Smith,	3	1	1	3	2	2	0	0	12	0	2	0	77	0	1,800	12
136				Miss Tessie Goding,	14	7	3	8	8	9	1	2	52	0	12	1			‖*4,000	14
137	0	0	0		0	0	0	0	0	0	0	0	0	0	0	0	0	0	0	0
138 Isaac E. Philbrook,	40	0	0	Isaac E. Philbrook,	0	0	0	0	0	0	0	0	0	0	0	0	50	50	3,000	0
139 H. F. Fiske, *Fed.*	48	0	0	Mrs. E. K. Holbrook,	10	0	2	2	13	10	1	1	39	31	0	0	1,145	[a]400	3,500	0
140 Mrs. Mary McKenzie, c	26	0	0	Mrs. Emily Moores,	5	3	1	3	3	3	0	1	19	0	5	0	250	40	3,000	5
141 Gordon Palmer,	163	63	0	Henry Nelson,	24	17	3	18	38	9	1	2	112	0	13	19	3,048	†1,300	*15,000	30
142 Henry W. Sawyer, c	51	0	0	Capt. Talbot S. Dixon,	10	1	1	4	14	10	1	1	42	0	0	0	503	800	0	42
143	49	45	0	Mrs. Miranda Clark,	8	4	2	5	5	5	1	1	31	0	7	0	625	†800	3,000	0
144 John D. Walker,	150	20	0	Lester M. Marden,	66	40	14	28	49	37	7	10	251	0	33	2	2,688	1,500	*9,000	139
145 Miss Mary Caswell,	51	0	0	H. M. Balkam,	0	0	0	0	0	0	0	0	0	0	0	82	520	520	*12,200	0
146	0	0	0	Miss L. E. Washburn,	101	41	14	27	98	61	6	10	358	50	43	64	272	224	2,200	45
147 Mrs. Zillah Patch,	30	0	0	Willard J. Crooker,	10	0	5	5	10	5	2	3	40	0	0	10	550	†500	2,000	59
148 Mrs. H. Fenderson, c	52	0	0	Mrs. Gerard Greenleaf,	11	5	3	6	18	7	1	2	53	0	9	1	880	†800	*11,000	38
149 Arthur Pennington,	40	0	0	E. M. Homer,	29	8	6	11	31	17	2	4	108	0	12	26	506	0	*5,000	45
150 Rev. Geo. S. Brooks,	22	0	0		0	0	0	0	20	0	0	0	20	0	0	0	800	700	2,500	13
151 Orrin Donnell,	95	30	z9	George N. Jordan,	16	1	2	3	39	7	0	1	69	0	0	20	1,800	1,100	*17,000	23
152	0	0	0	Miss Annie H. Hall,	0	0	0	0	25	0	0	0	25	0	0	0	374	300	*6,000	0

¶ (h Includes Home Department. c Cradle Roll. e Both Home Department and Cradle Roll.) ‖ Inserted by registrar from former figures.
§ (x Includes both Men and Boys. z Boys only.) ‡ These amounts included in totals of Homeland Societies. † Salary includes Missionary Aid. * Church has a Parsonage.
[a] Federated Salary, $800. [b] Federated salary, $1,500.

Churches: Cities or Towns	Org.	Erctd	Church Clerks	Pastors: Names	Ord.	Cld.	Members: Ma.	Fe.	To.	Ab.	Admitted: Conf.	Let.	To.	Removed: Dth.	Let.	Rev	To.	Bapt.: Ad.	Inf.	Fam.
153 Newcastle, 2d,	1844	1849	Henry K. White,	*			29	93	122	46	3	0	3	1	1	12	14	2	0	124
154 Newfield, Federated, **West,**	1801	1840	Mrs. A. A. Moulton,	[J. F. Thurston, *Meth.*][dd]	'05	'20	10	21	31	10	0	0	0	0	0	0	0	0	0	34
155 New Gloucester,	1765	1840	Roland C. Chandler,	H. O. Worthley,	'99	'21	44	87	131	31	0	0	0	4	4	0	8	0	0	127
156 New Portland, Fed., **North,**	1869	1867	Miss Grace M. Page,				10	24	34	10	0	0	0	0	1	0	1	0	0	50
157 New Sharon,	1801	1844	Mrs. Belle R. Follett,	W. Henry McBride,	'86	'19	23	55	78	38	0	0	0	1	1	0	2	0	0	50
158 New Sweden,	1882	1891	Fritz Sjoberg,	Carl F. Olson,	'93	'19	30	42	72	4	3	0	3	0	0	0	0	0	0	30
159 New Vineyard,	1828		Mrs. Kate L. Luce,				22	37	59	0	9	4	13	1	0	0	1	9	0	50
160 Norridgewock,	1797	1794	William B. Longley,	V. Eddy Bragdon,	'92	'20	15	43	58	4	0	0	0	1	0	6	7	0	0	75
161 North Berwick,	1920	1839	Miss Maude A. Johnson,	George K. Carter,	'11	'20	41	106	147	44	0	147	147	0	0	0	0	4	0	200
162 North Yarmouth, [a]	1806	1827	E. M. McIntyre, **R. D.,**				24	40	64	15	2	0	2	1	0	0	1	2	0	100
163 Norway, 1st, **R.D. 2,**	1802	1840	Mrs. Alice A. Watson,	*Orlo E. Barnard,	'14	'21	5	15	20	0	0	0	0	0	0	0	0	0	0	12
164 " 2d,	1852	1895	Dr. Arthur W. Easton,	* Orlo E. Barnard,	'14	'21	44	128	172	20	0	0	0	1	2	0	3	0	6	150
165 Oldtown,	1834						14	41	55	0	0	0	0	1	0	0	1	0	0	0
166 " Stillwater,	1859	1858	Miss Elizabeth D. Crane,	*[Robert E. Laite, *Lic.*][ee]		'20	1	18	19	0	0	0	0	4	0	0	4	0	0	40
167 Orland,	1850	1849	Mrs. Charlotte Brewster,	*			2	22	24	8	0	0	0	0	0	0	0	0	0	40
168 Orono, Federated,	1826	1833	Clarence W. Peabody,	Clinton W. Wilson,	'90	'19	45	62	107	27	15	17	32	2	17	0	19	5	4	150
169 Orrington, East,[b]	1834	1842	Miss Ruth Anne George,	* Frederick T. Persons,[ee]	'03	'16	4	22	26	13	0	0	0	0	0	0	0	0	0	38
170 Otisfield, Federated,	1797	1872	Mrs. Rose E. Smith,[d]	[Supplied.]			11	31	42	13	5	0	5	1	0	0	1	5	0	40
171 Oxbow,	1904	1905	Mrs. Ida V. Smith,	*			2	15	17	5	0	0	0	1	0	0	1	0	0	32
172 Oxford,	1826	1842	Mrs. Kate Starbird,				8	26	34	10	0	0	0	0	0	0	0	0	0	81
173 Paris, **South,**	1812	1818	Edward L. Greene,	[Edward A. Morris, *Lic.*]		'20	50	113	163	35	1	2	3	6	6	5	17	1	3	175
174 " *Finnish,* **West,**	1911	1912	Jack Immonen,[e]	*Aleksi Raita,[aaa]	'15	'14	45	47	92	27	3	0	3	1	22	7	30	0	23	39
175 Patten, Federated,	1841	1864	Henry C. Rowe,	[Harlon L. Skillin, *Bapt.*]	'04	'19	12	50	62	28	0	0	0	1	1	0	2	0	0	100
176 Perry, Federated,	1822	1891	Mrs. Chas. A. Leighton,	[William Muir, *Bapt.*]		'21	6	20	26	7	0	1	1	2	0	0	2	0	0	83
177 Phillips,	1822	1835	Karl Howland,	Melvin S. Hutchins,	'06	'08	26	54	80	37	1	0	1	0	0	1	1	1	0	168
178 Phippsburg,	1765	1846	Frank S. Bowker,				7	15	22	15	0	0	0	3	3	0	6	0	0	15
179 Pittston, **Gardiner, R.D. 12**	1812	1894	Miss Ina F. Lapham,				4	4	8	0	0	0	0	0	0	0	0	0	0	40
180 Poland,	1825	1825	Chas. L. Pulsifer,[aa]				5	15	20	0	0	0	0	1	0	0	1	0	0	24
181 Portage,	1903	1904	Mrs. Martha Sutherland,				4	15	19	8	2	0	2	0	2	0	2	2	0	40
182 Portland, 2d Parish,	1787	1875	Harry T. Stimson,[bb]	[M. E. Bartholomew, *Pres.*]	'12	'21	60	162	222	0	0	1	1	2	17	121	140	0	0	350
183 " High st.,	1831	1840	Charles A. Skillings,				64	150	214	0	0	0	0	0	0	0	0	0	0	0
184 " Fourth,	1835		Joseph Fisher,				‖1	5	6	1										
185 " Bethel, Fed.,	1840	1867	John M. Gould,[cc]	[Francesco Guslishni, *Meth.*]		'20	11	7	18	6	0	0	0	0	1	0	1	0	0	7
186 " State st.,	1852	1852	Carl W. Smith,	Henry Stiles Bradley, *i.*	'93	'20	159	382	541	150	0	0	0	3	11	8	22	0	0	424
187 " St. Lawrence,	1858	1897	Alfred H. Tracy,	Robert J. Bruce,	'06	'18	118	204	322	0	24	2	26	3	3	0	6	7	1	250
188 " West,	1862	1860	Herbert C. Robinson,	J. Roy Packard,	'18	'19	70	124	194	5	4	1	5	2	0	0	2	3	5	200
189 " **Woodfords,**	1872	1872	William B. Johnson,	Daniel I. Gross, *i.*	'08	'18	210	421	631	94	43	28	71	5	16	0	21	26	13	962
190 " Williston,	1873	1877	Charles H. Tolman,	Morris H. Turk,	'98	'21	182	386	568	74	17	5	22	6	7	5	18	0	2	325
191 " Stevens av.,[c]	1886	1888	Mrs. Edward W. Knight,	Herbert L. McCann,	'94	'10	43	80	123	10	1	2	3	1	0	9	10	1	1	175
192 " Beth'm, *Scan.*,	1896	1914	John Johnson,[c]	Anders Herje,	'13	'18	15	36	51	4	6	1	7	0	1	4	5	0	0	34

[a] **Walnut Hill.** [b] **South Brewer, R.D. 1.** [c] **Woodfords.** [d] Harrison, R.D. 3. [e] South Paris, R.D. 3. [aa] Mechanic Falls, R. 3. [bb] Cape Elizabeth. [cc] Box 749.
[dd] Newfield. [ee] Bangor. [aaa] West Paris, R.D. 1. ‖ Inserted by registrar from former figures. * Serves more than one church. See summary for list.

SUNDAY SCHOOLS					CHURCH TREASURERS	GIFTS ON APPORTIONMENT (INCLUDING CONG'L WORLD MOVEMENT)										Special Cong'l Contbs	Undenom'l Gifts	LOCAL FINANCES			Pilgrim Mem'l Fund
Superintendents		¶ Mem.	Y.P. S. Mem.	§ Mens Org.		A.B.C. F.M.	W. F. Bds.	C.E. S.	C.C.B. S.	C.H. M.S.	A.M. A.	C.S.S. E.S.	Min. Relief	Totals	‡W. H.Fed.			Home Exp.	Salaries	Value Ch. Property	
153 John M. Perkins,		60	25	0	Ellis W. Nash,	$50	$26	$12	$28	$62	$33	$4	$8	$223	$0	$45	$2	$1,799	$1,000	$*19,000	$109
154 Mrs. A. A. Moulton,		18	0	0		15	6	3	6	20	8	2	4	64	0	5	0	200	†450	*4,550	0
155 Irvin K. Knight,	c	112	0	0	Andrew C. Chandler,	54	27	13	30	80	49	4	9	266	23	73	103	1,500	1,200	*8,500	106
156 Miss Grace M. Page,		47	0	0		16	6	3	7	16	12	2	3	65	2	9	9	237	†‡335	8,000	8
157 Geo. Stinson,		45	0	0	Mrs. Frank Russell,	16	8	4	9	9	10	1	3	60	0	124	1	1,000	†800	5,550	21
158 Anton Storm,		15	18	0	Andrew O. Peterson,	0	1	0	0	15	0	0	0	16	0	64	0	890	700	*6,000	0
159 C. E. Williams,		47	0	0	Arthur L. Smith,	15	8	4	7	23	10	2	2	72	3	14	0	678	†850	1,800	15
160		‖50	0	0		0	0	0	0	0	0	0	0	0	0	0	0	0	0	‖*3,300	0
161 H. Edwin Hayes,	e	438	0	x73	Mrs. Mary R. Hurd,	0	0	0	0	0	0	0	0	0	0	0	165	900	1,800	*13,000	0
162 G. H. Mitchell,	e	117	0	0	Rev. J. S. Richards,	32	21	9	27	33	24	4	7	157	10	25	48	1,260	1,000	*6,000	19
163 Edith Knightly,		35	22	0	Alvin Brown,	4	2	1	12	2	3	0	1	25	0	10	3	90	85	2,500	0
164 Eugene N. Swett,	e	240	50	0	H. L. Horne,	76	47	16	39	101	53	9	9	350	30	417	3	3,700	1,550	*19,900	84
165		0	0	0	R. J. Plummer,	0	0	0	0	0	0	1	1	2	0	0	0	0	0	5,000	25
166 *Federated,*		70	30	0	Weston Nayson,	16	6	3	6	11	8	1	1	52	0	8	0	250	†300	■	50
167 Walter L. Brewster,		25	0	0	Miss Hannah T. Buck,	37	18	2	4	4	34	1	1	101	0	6	0	0	300	2,800	25
168 Claud E. Noyes, *Fed.*		117	82	x77	Prof. James N. Hart,	83	33	13	29	62	40	9	9	278	0	34	4	1,791	[b]1,200	*14,000	211
169 Miss Ruth A. George,		20	0	0	Miss Ruth A. George,	6	6	1	3	7	4	0	1	28	4	7	0	436	231	2,000	15
170 A. H. Smith,	e	44	33	0	F. M. Barrows,	12	5	2	4	17	8	2	1	51	0	6	14	450	442	*3,000	22
171 Mrs. Ida V. Smith,		30	0	0	Mrs. William Atkins,	3	1	0	4	12	2	1	1	24	0	0	0	110	†500	2,500	5
172 Mrs. Mary E. Towne,	e	71	47	0	Mrs. Mary E. Towne,	20	10	9	15	31	28	3	5	121	45	28	1	651	508	*4,500	86
173 Charles H. Howard,	e	178	63	0	Edwin N. Haskell,	35	14	7	15	90	30	3	5	199	30	50	38	2,578	1,500	*10,000	45
174 Rev. Aleksi Raita,		90	0	0	PeterPolvinen,	17	9	12	21	49	11	2	4	125	0	139	21	1,302	†1,020	2,400	20
175 C. W. Scribner, *Fed.*		75	0	0	George T. Merrill,	21	17	5	12	16	16	2	3	92	3	19	1	3,200	1,300	*7,000	145
176 Mrs. H. L. Gove,		50	0	0	Mrs. C. A. Leighton,	22	12	6	14	23	7	3	4	101	3	72	7	336	†‡800	*4,000	3
177 Miss G. V. Wilbur,	c	120	0	0	Mrs. Louise A. Beal,	0	8	0	0	18	3	0	0	29	5	28	6	1,600	†1,200	2,100	0
178		0	0	0		13	6	4	7	14	9	2	3	58	0	9	1	110	0	*5,000	0
179 Miss B. G. Colburn,		20	0	0	E. A. Lapham,	5	3	1	3	3	3	0	1	19	0	5	0	0	0	2,000	1
180		0	0	0		0	0	0	0	0	0	0	0	0	0	0	0	318	0	2,000	7
181 Mrs. Emma Murphy,		40	0	0	Mrs. Clara B. Stevens,	20	15	5	16	25	12	2	4	99	0	15	1	285	†740	*4,700	60
182 Emil Ek,	c	85	0	0	Fred W. Fogg,	887	79	5	13	33	35	2	3	1,057	43	17	98	4,180	2,000	80,000	95
183		0	0	0		202	292	64	121	260	229	17	42	1,227	243	195	9	0	0	30,000	35
184						0	0	0	0	0	0	0	0	0	0	0	0				0
185 Miss A. E. Vose, *Fed.*		130	0	0	John M. Gould,	215	0	0	0	6	6	0	0	227	12	0	0	[a]1,825	[a]600	7,800	0
186 Harold D. Oliphant,	c	260	0	170	Herbert M. Bailey,	1,525	861	256	469	1,991	796	26	151	6,075	397	1,643	1,648	11,233	10,000	70,000	10,970
187 George L. Walker,		260	100	x100	William L. Blake,	50	98	25	30	63	77	17	13	373	65	0	0	6,791	2,500	45,000	243
188 Chas. M. Mower,	e	264	35	0	Miss Lizzie C. Fuller,	75	27	15	37	120	46	12	12	344	10	83	63	2,503	1,560	12,000	173
189 Burton M. Clough,	e	1078	186	238	George B. Turner,	689	402	169	316	821	857	74	135	3,463	718	1,651	1,325	23,307	3,000	*56,500	1,993
190 Merle S. Brown,	e	279	125	65	Walter P. Reeves,	1,154	544	192	349	907	689	60	110	4,005	451	352	2,111	7,893	3,000	*78,500	1,649
191 Miss Minnie R. Bailey,	e	220	25	0	Miss Helen M. Wells,	14	9	8	12	27	12	2	3	87	0	7	45	2,270	1,250	*12,000	90
192 Mrs. John Johnson,	c	81	30	0	T. C. Bore,	12	6	3	14	24	8	1	2	70	0	11	1,101	2,435	†1,400	*13,500	15

¶ (c Includes Cradle Roll. e Both Home Department and Cradle Roll.) ‖Inserted by registrar from former figures. * Church has a Parsonage.
§ (x Includes both Men and Boys.) ‡ These amounts included in totals of Homeland Societies. † Salary includes Missionary Aid.
[a] Union Building, $4,000. [b] Federated salary, $1,800. ‡ Federated salary, $1,200.

CHURCHES			CHURCH CLERKS	PASTORS			MEMBERS				ADMITTED			REMOVED				BAPT.		FAM.
Cities or Towns	Org.	Erctd		Names	Ord.	Cld.	Ma.	Fe.	To.	Ab.	Conf.	Let.	To.	Dth.	Let.	Rev	To.	Ad.	Inf.	
193 Portland, North Deering,[a]	1898	1898	Harold C. Garsoe,	Winfield S. Randall,	'95	'18	34	69	103	9	17	5	22	1	0	0	1	10	3	275
194 Pownal, **West,**	1811	1811	Miss Emma F. Loring,	* Daniel A. Tuttle, *i.*	'08	'08	8	23	31	7	0	3	3	2	0	0	2	0	1	50
195 Presque Isle,	1865	1910	Miss Marian R. Oak,	James C. Gregory,	'92	'10	36	120	156	28	6	1	7	3	1	1	5	2	5	150
196 Princeton,	1858	1858	Mrs. Church Furbish,	William Williams, *r.*	'13	'18	7	29	36	14	0	3	3	4	0	0	4	0	4	100
197 Richmond,	1827	1856	Miss Josephine Fowler,	George M. Howe,[e]	'74	'20	2	23	25	8	2	0	2	1	3	5	9	0	0	55
198 Robbinston,	1811	1910	Miss S. Annie Lamb, **R.D.**,	[* Miss Emeda Sage, *Lic.*][aa]		'20	5	29	34	0	0	0	0	0	0	3	3	0	0	68
199 Rockland,	1833	1839	Jarvis C. Perry,	Walter S. Rounds, *r.*	'02	'19	39	137	176	0	6	5	11	5	3	27	35	4	4	200
200 Rumford, *Italian,*	1916	1914					43	7	50	0	0	0	0	0	0	38	38	0	0	0
201 " Point,	1804	1864	Harry G. Elliot,				10	18	28	8	0	0	0	0	0	0	0	0	0	25
202 Saco,	1762	1863	Miss Edith Scamman,	George W. Judson,	'87	'17	60	165	225	20	8	4	12	3	4	0	7	8	11	175
203 Sanford,	1786	1879	Miss Ellen M. Emery,	Henry S. Hitchcock, *i.*	'15	'14	53	126	179	37	9	1	10	4	0	0	4	9	0	145
204 Scarborough,	1728	1893	Mrs. Chas. F. Walker,	Rensel H. Colby,	'13	'13	23	45	68	0	7	0	7	3	0	0	3	6	10	70
205 Searsport, 1st,	1815	1834	James H. Duncan,	* Harold E. Le May,	'18	'20	16	84	100	0	2	0	2	2	2	0	4	2	0	108
206 " 2d,	1853	1819	Mrs. Mary C. Peaslee,[b]	* Harold E. Le May,	'18	'20	6	19	25	13	0	0	0	2	0	0	2	0	0	27
207 Sebago,	1895	1857	Miss Mary A. Babb,				5	23	28	14	0	0	0	0	0	0	0	0	0	20
208 Sherman Mills,	1861	1870	Mrs. E. K. Spooner,	* Frederic Parker,	'00	'02	51	98	149	43	16	1	17	4	0	0	4	8	0	200
209 Sherman Station,	1915		Lewis Davis,	[* W. K. Houghton, *Lic.*]		'16	2	7	9	0	0	0	0	1	0	0	1	0	1	28
210 Silver Ridge, **Monarda,**	1909		Mrs. Ray Bouchard,	* Frederic Parker,[bb]	'00	'10	2	12	14	1	1	0	1	0	0	0	0	1	2	37
211 Skowhegan, Federated,	1784	1862	George W. Hobart,	[Geo. L. Thurlow, *Bapt.*]		'21	64	170	234	0	16	1	17	5	9	0	14	0	0	375
212 Solon,	1842	1833	Mrs. Lenora M. Butts,	* Charles W. Robinson,[cc]	'01	'20	17	28	45	21	1	2	3	1	1	0	2	1	0	75
213 South Berwick,	1702	1825	Thomas H. Rose,	Paris E. Miller, *i.*	'95	'14	37	60	97	0	0	0	0	1	2	0	3	0	1	123
214 South Bristol,	1903	1898	Mrs. Lucinda M. Gamage,	William H. Jackson,	'84	'20	13	34	47	21	1	0	1	0	2	0	2	1	0	50
215 South Portland, 1st,	1734	1835	Guy M. Griffin,				18	64	82	0	0	0	0	2	1	0	3	0	0	150
216 " Ligonia,	1869						0	0	0	0	0	0	0	0	24	0	24	0	0	0
217 " Bethany,	1895	1896	Edward R. Wiley,	[George B. Neilson, *r.*, *Lic.*]		'20	26	62	88	23	9	2	11	0	0	0	0	0	0	100
218 South Thomaston, *Finnish,*	1912		Mrs. L. P. Miettinen,[c]	Lauri P. Miettinen,[c]	'06	'12	28	27	55	0	2	0	2	0	0	1	1	0	10	50
219 Springfield,	1846		Miss E. Augusta Trask,				3	35	38	0	0	1	1	1	0	0	1	0	1	54
220 Staceyville,	1907		Miss Ruth McClure,	[* Wm. K. Houghton, *Lic.*][dd]		'16	4	18	22	8	0	0	0	0	0	0	0	0	0	75
221 Standish, 1st,	1834	1834	Mrs. Horace G. Buzzell,	* James Renfrew,	'04	'20	1	20	21	9	0	1	1	1	0	6	7	0	0	60
222 " **Sebago Lake,**	1890	1884	Mrs. George H. Dole,	* James Renfrew,[ee]	'04	'20	1	12	13	10	0	0	0	1	0	0	1	0	0	55
223 Steuben,	1898	1852	Mrs. Iola T. French,	Howard D. French,	'00	'12	7	23	30	4	0	0	0	1	0	0	1	0	0	150
224 Stockton, **Sandy Point,**	1839	1840	Mrs. Josephine F. Stowers,	[*John Cummings, *Lic.*][aaa]		'19	10	26	36	7	0	0	0	4	1	0	5	0	0	64
225 " Springs,	1907	1911	Mrs. F. A. Foster,	[* John Cummings, *Lic.*]		'19	7	18	25	7	0	0	0	0	0	0	0	0	0	35
226 Stoneham, East,	1895	1895	Fred H. Bartlett,[d]	* Const'ne N. Eliopoulos,[bbb]	'14	'13	24	28	52	19	0	0	0	3	1	0	4	0	0	51
227 Stonington, Fed.,	1889	1911	Mrs. Vallie S. Smith,	[Eugene V. Allen, *Meth.*]	'02	'19	8	48	56	0	0	0	0	0	0	0	0	0	0	35
228 Strong,	1810	1850	Mrs. L. T. Hunter,				12	23	35	5	0	0	0	2	0	0	2	0	0	45
229 Sumner, **East,**	1802	1883	Miss Augusta T. Eastman,	William G. Berkeley,	'06	'19	22	36	58	0	0	2	2	1	0	0	1	0	0	40
230 Temple,	1805	1831	Mrs. Helen M. Smith,	[J. P. Barrett, *Bapt.*][ccc]	'01		14	33	47	13	0	0	0	1	1	0	2	0	0	38
231 The Forks,	1895	1895					0	6	6	0	0	0	0	0	0	0	0	0	0	20
232 Thomaston,	1809	1872	Mrs. MaryL. Waldo,				19	61	80	34	0	0	0	1	1	0	2	0	0	90

[a] **Woodfords.** [b] R.D. 2. [c] Thomaston. [d] Andover. [e] Brunswick. [aa] R.D. [bb] Sherman Mills. [cc] Bingham. [dd] Sherman Station. [ee] Standish.
[aaa] Stockton Springs. [bbb] North Waterford. [ccc] West Farmington. * Serves more than one church. See summary for list.

SUNDAY SCHOOLS					CHURCH TREASURERS	GIFTS ON APPORTIONMENT (INCLUDING CONG'L WORLD MOVEMENT)										Special Cong'l Contbs	Undenom'l Gifts	LOCAL FINANCES			Pilgrim Mem'l Fund
	Superintendents	¶ Mem.	Y.P. S. Mem.	§ Mens Org.		A.B.C. F.M.	W. F. Bds.	C.E. S.	C.C.B. S.	C.H. M.S.	A.M. A.	C.S.S. E.S.	Min. Relief	Totals	‡W. H.Fed.			Home Exp.	Salaries	Value Ch. Property	
193	O. P. Archambeau, h	175	50	32	Linwood P. Fickett,	$20	$8	$6	$9	$25	$14	$2	$4	$88	$0	$14	$51	$8,350	†$1500	*$14,000	$53
194	William J. Pervier, e	68	0	9	Roy M. Loring,	0	0	0	0	42	0	0	0	42	0	0	0	632	†588	*3,600	23
195	S. L. Merriman,	150	25	0	Miss Winnifred Mills,	142	72	37	88	141	116	13	26	635	35	810	856	3,130	1,500	*18,000	651
196	Mrs. Annie McCann, c	100	46	0	Mrs. Kate Furbish,	42	11	9	20	39	29	9	6	165	0	32	125	1,495	†1,200	*8,000	17
197	Mrs. George A. Hawkes	25	0	0	Miss Josephine Fowler,	32	10	6	12	21	16	3	4	104	0	17	1	705	†700	3,500	35
198	Miss S. Annie Lamb,	33	0	0	Mrs. W. S. Vose,	0	1	0	0	10	0	0	0	11	0	0	13	418	†800	5,000	4
199	Mrs. F. B. Fish, c	145	0	0		108	106	27	62	82	94	9	17	505	41	110	5	7,100	2,000	*20,000	79
200		0	0	0		0	0	0	0	0	0	0	0	0	0	0	0	0	†498	1,500	0
201	Dwight K. Elliot,	20	0	0	Dwight K. Elliot,	7	4	2	4	4	5	1	1	28	0	7	0	200	0	1,500	39
202	Rev. Geo. W. Judson, c	193	30	90	James H. Fenderson,	108	54	42	39	141	74	39	38	535	38	234	321	3,756	1,500	*60,000	0
203	Orrin D. Clark, e	201	40	z25	William Stansfield,	79	60	29	44	46	52	12	12	334	0	440	322	4,600	1,500	*22,000	74
204	Miss Susie Larrabee, e	99	0	z20	Harry S. Small,	30	17	10	21	29	23	6	7	143	0	29	51	1,300	1,000	*7,000	63
205	Mrs. J. H. Duncan,	70	17	0	James H. Duncan,	37	25	10	13	80	25	4	5	199	0	0	420	1,650	1,000	*18,000	123
206	Mrs. A. O. Coleman, e	61	24	0	Capt. Sewall Lancaster	4	0	0	2	17	11	2	2	38	12	0	25	321	250	5,000	6
207		0	0	0		0	0	0	0	0	0	0	0	0	0	0	0	0	0	0	0
208	Mrs. Nina Joy, e	187	120	0		59	20	9	40	109	50	5	7	299	3	30	32	1,733	1,300	*10,000	83
209	W. K. Houghton,	40	0	0	William Robinson,	7	4	2	4	4	5	1	1	28	0	6	0	355	†900	0	8
210	Mrs. Geo. Conner,	30	0	0	Mrs. Ray Bouchard,	7	4	2	4	6	5	0	2	30	0	5	0	100	100	0	6
211		0	0	0	Carroll Viles,	85	23	12	12	149	50	11	16	358	24	0	0	6,600	3,000	*30,500	302
212	Mrs. Eliz. Coolidge, c	78	0	0	Mrs. Eliz. Coolidge,	7	4	2	4	6	5	1	2	31	0	20	0	149	187	*6,200	4
213	Frank Beaven, e	107	20	0	Frank Beaven,	303	161	52	111	356	183	68	40	1,274	20	100	42	1,882	1,200	*25,000	96
214	Miss Lois R. Otis, m	64	47	0	Mrs. F. C. McFarland,	0	0	0	0	1	0	0	0	1	0	0	0	1,670	†1,200	*5,000	20
215	Martin E. McIntire,	73	0	0	George E. Jackson,	4	37	6	7	23	17	2	6	102	38	55	0	1,327	1,200	*13,500	84
216		0	0	0		0	12	0	0	0	0	0	0	12	0	0	0	0	0	0	0
217	Edward R. Wiley,	100	30	z22	Everett C. Peirce,	17	29	6	18	56	30	2	4	162	45	15	31	1,449	†1,500	7,000	101
218	Mrs. L. P. Miettinen,	45	0	0	John Hall,	7	1	1	1	11	1	0	0	22	0	2	0	432	†728	0	0
219	Mrs. Ora L. Budge, h	80	0	0	Miss Grace Wallace,	26	23	5	14	17	15	2	4	106	0	16	1	457	†620	1,500	5
220		0	0	0	Mrs. R. N. McClure,	0	1	0	0	5	0	0	0	6	0	0	0	250	†250	0	6
221	Miss H. M. Marrett, c	100	30	0	Mrs. H. G. Buzzell,	21	10	10	12	31	15	3	4	106	6	22	6	800	600	*4,500	11
222	Mrs. Fred E. Smith,	60	0	0	N. E. Sawyer,	0	0	0	0	0	0	0	0	0	0	0	15	432	400	2,000	14
223	Rev. H. D. French,	70	35	0	Mrs. W. E. Wass,	26	10	6	11	29	18	2	3	105	9	9	1	1,401	†1,480	*20,500	24
224	E. D. Bickmore,	20	0	0	E. D. Bickmore,	0	10	2	1	11	5	1	1	31	10	0	0	427	†450	1,500	0
225	Mrs. L. McKeene,	20	0	0	Robert Andrews,	0	1	0	0	0	0	0	0	1	0	0	0	299	†300	1,800	8
226	Mrs. Edna Allen,	25	22	0	Edwin E. Allen,	5	4	1	5	11	3	0	1	30	0	5	0	450	†350	3,500	4
227	Herbert Warren,	100	0	0	C. C. Wood,	6	3	3	9	6	6	1	2	36	2	6	0	625	†550	2,500	19
228	Earl Brackley,	60	0	0	Mrs. F. E. Howard,	9	5	2	5	6	6	1	2	36	0	9	0	479	†900	3,000	42
229	Roger Eastman, c	65	0	0	F. S. Palmer,	20	10	5	11	35	13	2	3	99	0	18	1	1,100	950	*4,000	14
230	James Briggs,	25	0	0	J. A. Derby,	7	3	2	4	4	4	1	1	26	0	6	0	225	200	*3,000	24
231		0	0	0		0	0	0	0	0	0	0	0	0	0	0	0	0	0	500	0
232		0	0	0	Geo. H. Gardner,	15	40	4	7	34	19	2	4	125	12	0	0	0	0	*11,000	63

¶ (h Includes Home Department. c Cradle Roll. e Both Home Department and Cradle Roll. m Branch School.)
§ (z Boys only.) ‡ These amounts included in totals of Homeland Societies. † Salary includes Missionary Aid.
* Church has a Parsonage.

Churches: Cities or Towns	Org.	Erctd	Church Clerks	Pastors: Names	Ord.	Cld.	Members: Ma.	Fe.	To.	Ab.	Admitted: Conf.	Let.	To.	Removed: Dth.	Let.	Rev	To.	Bapt.: Ad.	Inf.	Fam.
233 Thorndike,	1905	1908	Albert W. Ward,				4	6	10	6	0	0	0	0	0	0	0	0	0	25
234 Topsfield,	1861	1864	Mrs. Percy G. Getchell,				3	11	14	2	0	0	0	0	1	0	1	0	0	50
235 Tremont and S. W. Harbor,	1792	†	Mrs. Emma C. Norwood,[b]	[Oscar L. Olson, *Lic.*][c]		'18	22	61	83	22	0	0	0	1	1	2	4	0	1	200
236 Turner, Federated,	1804	1854	Herbert F. Dresser, **R.D.1,**	[Fred A. Snow, *Bapt.*]	'88	'20	36	55	91	18	0	0	0	1	1	2	4	0	3	50
237 Union,	1803	1835	Herbert E. Messer,				16	48	64	26	0	0	0	2	0	0	2	0	0	45
238 Upton,	1861	1874	Mrs. Grace Barnett,				11	31	42	17	0	0	0	1	0	0	1	0	4	40
239 Van Buren and Keegan,	1920	†'20	Mrs. F. A. Marshall,				3	4	7	0	2	5	7	0	0	0	0	0	0	0
240 Vassalboro, Riverside,	1818	1886	H. B. Hawes, *acting*,	[* A. R. Macdougall, *Stud.*]			‖	4	4	3										55
241 " Adams Mem'l,	1883	1884	Mrs. M. A. Rollins,	[* A. R. Macdougall, *Stud.*]			7	10	17	10	0	0	0	0	0	0	0	0	0	30
242 Veazie, **Bangor, R.D. 7,**	1838	1845	Miss Vesta E. Welch,	[* Albert B. Kettell, *Stud.*]		'19	7	25	32	10	3	5	8	0	0	1	1	3	1	50
243 Waite and Talmage,	1902	1904	Mrs. J. C. Neale,				13	27	40	9	0	0	0	1	0	0	1	0	0	20
244 Waldoboro,	1807	1807	Mrs. D. W. Potter,				6	26	32	15	0	0	0	2	0	0	2	0	0	41
245 Warren,	1828	1832	Erastus P. Rollins,				33	96	129	33	3	4	7	5	1	0	6	3	0	125
246 Waterford, 1st, Federated,	1799	1837	Mrs. Ella R. Millett,	Robert E. Jones,	'14	'20	6	24	30	1	4	3	7	1	0	0	1	2	2	45
247 " 2d, **North,**	1865	1862	Mrs. Hermon E. Holt,[c]	* Constantine N. Eliopoulos,	'14	'13	9	17	26	2	0	0	0	2	0	0	2	0	0	60
248 Waterville,	1828	1835	Alpha M. Kennison,	[William A. Smith, *Bapt.Sup.*]			108	182	290	0	6	5	11	5	9	2	16	3	14	210
249 Weld,	1809	1865	Elmer O. Metcalf,	Ira E. Pinney,	'04	'20	10	28	38	3	2	2	4	0	0	0	0	2	0	65
250 Wells, 1st,	1701	1865	Fred W. Bayley,	* Andrew Gibson,	'96	'20	7	14	21	0	0	0	0	3	0	0	3	0	0	15
251 " 2d,	1831	1831	Miss Helen Lindsey,	* Andrew Gibson,	'96	'20	17	31	48	10	0	0	0	3	5	0	8	0	0	75
252 Westbrook,	1832	1834	Harlan P. Murch,	Dorr A. Hudson, *i.*	'91	'10	60	137	197	60	10	13	23	5	3	4	12	8	0	250
253 " Warren,[a]	1869	1869	S. E. Cordwell,	Jonas Taylor,	'19	'17	86	168	254	50	8	0	8	8	4	0	12	4	3	350
254 Whiting,	1833	1836	Mrs. Lillie E. Dinsmore,				7	21	28	14	0	0	0	0	0	0	0	0	0	24
255 Whitneyville,	1836	1878	Mrs. Ira S. Albee,	*			4	9	13	8	0	0	0	0	0	0	0	0	0	20
256 Wilton,	1818	1870	Miss Mary A. Bass,	Joseph C. MacDonald, *i.*	'20	'20	38	100	138	35	0	1	1	3	8	4	15	0	7	155
257 Windham, **South, R.D. 1,**	1743	1833	Thomas Varney,	* James E. Aikins, *i.*	'85	'91	15	35	50	16	0	0	0	2	2	1	5	0	1	16
258 " **North,**	1916	‡	Mrs. Emily D. Field,	* James E. Aikins,	'85	'91	1	3	4	0	0	0	0	0	0	0	0	0	0	0
259 Winslow,	1828	1790	Mrs. F. S. Garland,[d]				26	62	88	0	7	3	10	0	0	0	0	7	0	125
260 Winterport,	1820	1833	Frank W. Haley,				2	5	7	3	0	0	0	1	0	0	1	0	0	0
261 Winthrop,	1776	1904	Miss Emma L. Cochrane,				18	41	59	13	0	0	0	2	2	0	4	0	0	150
262 Wiscasset,	1773	1909	John H. Southard,	Henry W. Webb,	'95	'20	25	70	95	23	2	5	7	0	0	0	0	1	19	86
263 Woolwich,	1765	††	Mrs. Ellen R. Warren,[e]	* Edwin D. Hardin, **Bath,**	'98	'18	22	45	67	18	0	0	0	3	0	0	3	0	0	40
				Henry O. Thayer, *p.em.*,[aa]	'66	'13														
264 Yarmouth,	1730	1867	Wm. F. Bennett,	[Hugh P. Hughes, *Meth.*][bb]	'95	'20	30	96	126	20	0	3	3	3	5	0	8	0	0	175
265 York, Village,	1673	1747	Miss Florence A. Paul,	Harold G. Booth,	'08	'19	32	92	124	0	9	2	11	3	1	0	4	6	2	100
266 " 2d, **Village,**	1732	1834	Willis S. Staples,				7	13	20	6	0	0	0	1	0	0	1	0	0	34
267 " **Beach,**	1910	1895	John E. Weare,	[O. E. Aiken, *Meth.*]			7	39	46	11	0	0	0	1	1	0	2	0	0	80

[a] **Cumberland Mills.** [b] S. W. Harbor. [c] R.D. 1. [d] Waterville, R.D. 40. [e] Bangor. [aa] 373 W. 116 st., N. Y. [bb] Y. M. C. A., Portland.
† Two Buildings. ‡ Union Building. †† Two Buildings, 1753–1833. ‖ Inserted by registrar from former figures.
* Serves more than one church. See summary for list.

SUNDAY SCHOOLS					GIFTS ON APPORTIONMENT (INCLUDING CONG'L WORLD MOVEMENT)												LOCAL FINANCES			
Superintendents	¶ Mem.	Y.P. S. Mem.	§ Mens Org.	CHURCH TREASURERS	A.B.C. F.M.	W. F. Bds.	C.E. S.	C.C.B. S.	C.H. M.S.	A.M. A.	C.S.S. E.S.	Min. Relief	Totals	‡W. H.Fed.	Special Cong'l Contbs	Undenom'l Gifts	Home Exp.	Salaries	Value Ch. Property	Pilgrim Mem'l Fund
233	12	0	0	Leslie A. Bradford,	$0	$1	$0	$0	$0	$0	$0	$0	$1	$0	$0	$0	$0	$0	$2,500	$0
234 Mrs. Fred Houghton,	15	0	0	John Kneeland,	0	0	0	0	0	0	0	0	0	0	0	0	0	0	2,500	2
235 O. L. Olsen,	120	48	0	R. P. Clark,	31	18	9	18	32	25	3	5	141	0	66	17	1,012	1,000	*9,900	48
236 Morris Gould, c	a92	0	0	Clarence C. Dresser,	51	13	11	19	40	38	4	9	185	0	24	108	785	b857	*9,500	66
237 Herbert E. Messer, e	55	0	0	Herbert E. Messer,	4	3	0	0	22	0	0	2	31	0	0	5	615	†800	*5,000	14
238 Mrs. H. I. Abbott,	15	0	0	Mrs. Enoch Abbott,	9	2	1	2	7	3	0	1	25	0	4	0	218	†364	3,000	21
239 Mrs. H. P. Bailey / Mrs. L. Beane,	37	0	0		0	0	0	0	0	0	0	0	0	0	0	0	705	†1,200	7,000	0
240				Miss Jennie F. Crowell,	3	2	1	2	2	2	0	1	13	0	3	0		†400	1,800	10
241	18	0	0	Mrs. M. A. Rollins,	11	6	3	6	6	7	1	2	42	0	17	1	135	†400	2,500	20
242 Edwin Ireland,	35	12	0	Mrs. Lillian Turner,	9	7	2	3	8	4	1	1	35	0	2	0	355	†400	1,500	7
243 Fred E. Wallace,	30	35	0		2	1	0	1	1	1	0	0	6	0	2	0	0	0	2,000	0
244	0	0	0	Mrs. Lucy W. Bliss,	0	10	0	0	0	0	0	0	10	0	0	0	184	0	*11,500	12
245 Herbert K. Thomas,	70	50	0	Miss M. F. Thomas,	20	10	5	11	12	114	2	3	177	0	19	1	1,581	1,200	*8,550	22
246 Mrs. Nellie M. Stone,	50	0	0	Mrs. Wilson M. Morse,	40	50	0	0	0	0	0	0	90	0	10	25	1,376	c	*5,000	49
247 Mrs. Chas. Saunders,	56	20	0	Chas. A. Hersey,	20	10	4	10	18	15	2	3	82	0	12	26	391	†350	*3,700	34
248 H. True Muzzey,	250	0	0	Harry W. Ferris,	197	108	40	75	204	175	25	21	845	106	123	4	3,985	1,600	*25,000	376
249 H. L. Lary, c	70	30	0	F. S. Schofield,	12	4	3	12	18	13	2	2	66	0	9	21	674	†1,000	2,800	21
250 Miss Florence Cheney,	35	0	0	Mrs. Effie Littlefield,	2	1	1	1	1	2	0	0	8	0	2	0	440	360	2,000	40
251 Edmund Garland,	50	0	0	Edmund Garland,	20	17	4	6	23	12	1	4	87	0	4	25	1,500	840	*7,500	64
252 Rev. Dorr A. Hudson, e	315	50	0	Harlan P. Murch,	228	193	45	77	224	155	29	67	1,018	158	88	85	3,961	2,000	*15,000	1,365
253 Ralph Bragdon,	275	75	0	S. E. Cordwell,	25	75	40	40	200	0	35	10	425	50	10	0	5,000	2,500	*15,000	454
254 M. W. Dinsmore,	30	0	0	Mrs. L. E. Dinsmore,	7	4	2	4	6	4	1	2	30	0	5	10	210	0	2,500	6
255	0	0	0	Mrs. Ira S. Albee,	0	0	0	0	0	0	0	0	0	0	0	0	40	40	1,800	7
256 Willard S. Bass, e	189	45	0	George H. Bass,	128	84	26	63	144	86	12	21	564	24	281	19	3,729	1,800	*16,000	87
257 Rev. J. E. Aikins, e	150	0	0		25	0	3	4	30	10	2	6	80	0	0	0	732	600	*6,000	20
258 Lester Taylor,	50	0	0		4	2	1	2	4	3	0	1	17	0	4	0	100	†200	0	0
259	73	31	0	Ernest Gibbs,	76	30	16	36	82	52	8	10	310	0	77	7	1,620	1,200	*10,000	28
260	0	0	0	Miss M. C. Haley,	0	0	0	0	0	0	0	0	0	0	0	0	0	0	2,500	0
261 Edwin T. Clifford, e	124	0	0	Mrs. Edwin Kimball,	18	2	2	3	20	3	1	1	50	0	6	0	1,332	0	*13,500	37
262 Dr. B. A. Bailey, c	127	15	0	Jesse M. Jackson,	24	17	9	17	32	29	15	5	148	40	32	1	2,500	1,300	*14,000	20
263 Mrs. Ellen R. Warren,	17	16	0	Mrs. Ellen R. Warren,	15	7	1	2	33	15	1	2	76	24	10	5	421	240	*6,000	0
264 h	145	20	z25	Charles L. Marston,	101	51	40	54	175	94	14	18	547	0	398	2	2,400	1,500	*22,500	137
265 Miss T. L. Barrell, e	152	15	x30	Miss Annie Trafton,	52	35	10	5	85	24	6	9	226	20	5	0	4,200	1,800	*48,000	35
266	0	0	0	Edward E. Nowell,	38	11	8	16	35	23	3	5	139	0	19	1	0	0	*6,000	10
267 Mrs. Emma R. Gough, e	153	0	0	Mrs. Geo. E. Morrell,	35	7	3	5	13	8	2	2	75	0	7	0	2,387	1,200	14,000	8
Undesignated gifts,					4	17	1	3	16	3	0	0	44	0	175	0				20

¶ (h Includes Home Department. c Cradle Roll. e Both Home Department and Cradle Roll.) a Federated. b Federated salary, $1,500.
§ (x Includes both Men and Boys. z Boys only.) ‡ These amounts included in totals of Homeland Societies. † Salary includes Missionary Aid. * Church has a Parsonage.
c Federated full salary, $1,200.

MAINE SUMMARY.

NAME OF STATE ORGANIZATION: THE CONGREGATIONAL CONFERENCE AND MISSIONARY SOCIETY OF MAINE.

NAMES OF CHURCHES ADDED: (3), Harrison, *Finnish;* North Berwick; Van Buren-Keegan.

CHURCHES: *Supplied by,* — Pastors installed, 19; pastors recognized, 4; pastors, 101; licentiates, 26; supplies, 20; vacant, 97. Total, 267.

MINISTERS: Pastors installed, 19; pastors recognized, 4; pastors, 62; supplying churches, 42. Total, 127. Without charge, 50. Total, 177.

MEMBERSHIP: No. of men, 6,272; No. of women, 15,432. Total, 21,704. Absent, 4,262. *Additions,* — on confession, 675; by letter, 504. Total, 1,179. *Removals,* — death, 419; letter, 393; revision, 695. Total, 1,507.

BAPTISMS: Adults, 401; infants, 374.

FAMILIES: 23,335.

SUNDAY SCHOOLS: Members, 22,242.

YOUNG PEOPLE'S ORGANIZATIONS: Societies, 97; members, 3,776.

MEN'S ORGANIZATIONS: Societies, 46; members, 1,916.

CONTRIBUTIONS: American Board (Churches, 197), $16,968; Woman's Foreign Boards (207), $8,507; Education Society (192), $3,043; Church Building Society (195), $5,993; Home Missionary Society (214), $15,806; American Missionary Association (201), $10,441; Sunday School Extension Society (174), $1,337; Board Ministerial Relief (189), $2,190. Total (228), $64,285. Special Congregational Benevolences (74), $18,197 (includes C. W. M., $6,356); Undenominational Gifts (146), $19,434 (includes C. W. M. $331); Pilgrim Memorial Fund (209), $32,826. Grand total (248), $134,742. Woman's Home Missionary Federation (98), $4,600.

HOME EXPENSES: No. of churches reporting, 232; amount, $384,644.

VALUE OF CHURCH PROPERTY: No. of churches reporting, 253; amount, $2,949,400.

MARYLAND.

AFFILIATED with MIDDLE ATLANTIC CONFERENCE.

CHURCHES			CHURCH CLERKS	PASTORS			MEMBERS				ADMITTED			REMOVED				BAPT.		FAM.
Cities or Towns	Org.	Erctd		Names	Ord.	Cld.	Ma.	Fe.	To.	Ab.	Conf.	Let.	To.	Dth.	Let.	Rev	To.	Ad.	Inf.	
1 Baltimore, Associate,	1901	1890	John M. Vincent,[a]	C. Sturges Ball,[d]	'01	'17	90	181	271	50	1	3	4	4	13	5	22	0	1	250
2 " 4th,	1894		Wesley Meekens,[b]	Mark Wells,[e]	'88	'95	66	141	207	0	5	0	5	3	0	6	9	0	24	160
3 " 2d, Canton,	1889	1890	John G. Johns,[c]	[Albert Turkington, *Bapt.*][aa]		'18	20	97	117	0	18	0	18	0	0	0	0	0	8	84
4 Capitol Heights,	1907	1907	E. H. Hamilton,	* Wilmer P. Johnson,[bb]	'08	'20	30	45	75	0	1	3	4	3	0	0	3	0	5	75
5 Frostburg, Shiloh,	1869	1872	Enoch H. B. Prichard,				3	7	10	0	0	0	0	0	0	33	33	0	0	7

[a] 313 Forest Rd. [b] Woodhall and Fourth avs. [c] 704 So. Decker av. [d] 1415 Mt. Royal av. [e] 1531 W. Baltimore st. [aa] 205 W. Saratoga st. [bb] 150 U st., N. E. Washington, D. C. * Serves more than one church. See summary for list.

NAME OF STATE ORGANIZATION: AFFILIATED WITH MIDDLE ATLANTIC CONFERENCE.

CHURCHES: *Supplied by,* — Pastors 4; vacant, 1. Total, 5.

MINISTERS: Pastors 4; without charge, 1. Total, 5.

MEMBERSHIP: No. of Men, 209; No. of women, 471. Total, 680. Absent, 50. *Additions,* — on confession, 25; by letter, 6. Total, 31. *Removals,* — death, 10; letter, 13; revision, 44. Total, 67.

BAPTISMS: Infants, 38.

FAMILIES: 576.

SUNDAY SCHOOLS: Members, 583.

YOUNG PEOPLE'S ORGANIZATIONS: Societies, 3; members, 82.

MEN'S ORGANIZATIONS: Societies, 1; members, 34.

CONTRIBUTIONS: American Board (churches, 1), $188; Woman's Foreign Boards (1),

MAINE SUMMARY.

INVESTED FUNDS: No. of churches reporting, 147; amount, $661,370.
DEBTS: No. of churches reporting, 11; amount, $20,662.
SALARIES: No. of churches reporting, 216; amount, $212,460. No. receiving Missionary aid, 67; amount, $10,741. Total, $223,201. Less amount paid temporary supplies, $1,913. Total, $221,288. No. Pastoral units 156 (temporary supplies not included). Average, $1,418.
CHURCHES WITH PARSONAGE: 151.
INCREASE: Churches, 3; Sunday School Members, 603; Gifts to National Societies, $27,966; Other Congregational Gifts $38,181; Undenominational Gifts, $9,705. Total Benevolence, $75,852. Home Expense, $56,598; Value of Property, $133,600.
DECREASE: Members, 328; Young People's Societies, members, 266; Amount of Debt $3,865.

LEGACIES: (24), East Machias, $100; Cumberland Center, $500; Buxton, North, $1,000; Bucksport, $100; Bridgton, North, $975; Bethel, $1,500; Bangor, Hammond st., $2,100; Ellsworth, 1st, $500; Fryeburg, $1,000; Hallowell, $3,000; Isle au Haut. $1,365; Jackman, $100; Kittery Point, $77; Lewiston, $1,200; Limington, $300; Madison, $1,000; Madison, East, $20; Paris, South, $200; Phippsburg, $300; Warren, $500; Wells, 2d, $500; Windham, $7,000; Winthrop, $1,000; York, 1st, $1,000. Total, $25,337.
YOKED CHURCHES: Churches Nos. 12-146; 15-59; 17-242; 18-166; 20-21; 27-259; 31-212; 32-149; 37-169; 39-69; 40-105; 42-114; 45-107; 48-167; 52-145; 53-198; 60-61; 64-108; 65-68; 66-67; 74-194; 106-174; 118-119; 131-135-255; 136-171; 150-151; 152-153; 163-164; 205-206; 208-210; 209-220; 221-222; 224-225; 226-247; 239-240; 250-251; 257-258.

SUNDAY SCHOOLS						GIFTS ON APPORTIONMENT (INCLUDING CONG'L WORLD MOVEMENT)												LOCAL FINANCES			
Superintendents	¶Members	Young People's Societies. Mem.	§Men's Organizations	CHURCH TREASURERS	A. B. C. F. M.	Woman's Foreign Bds.	Congl. Education Soc.	Congl. Church Bldg. Society	Congl. Home Miss. Soc.	Am. Miss. Association	Congl. S. S. Extension Soc.	Ministerial Relief	Totals	‡Woman's Home Federation	Special Congregational Contributions	Undenominational Gifts	Home Expenses	Salaries	Value Church Property	Pilgrim Memorial Fund
1 Daniel J. Hauer, c	76	20	x34	Clifton E. Krebs,	$188	$192	$36	$61	$119	$85	$22	$16	$719	$40	$1000	$935	$7,100	$3,600	$135,000	$306
2 Walter Allen, c	142	0	0	Fred Gunterman,	0	0	2	35	0	10	10	0	57	0	100	50	1,340	800	8,000	56
3 John W. Hopf,	175	30	0	Mrs. Frank Richards,	0	0	0	0	18	0	0	0	18	0	0	0	1,109	884	4,000	0
4 E. C. Fearnow, c	152	0	0	R. E. Wright,	0	0	0	1	4	2	10	0	17	0	61	0	402	†500	5,000	39
5 John R. Davis,	38	22	0	Enoch H. Prichard,	0	0	0	0	0	0	0	0	0	0	0	27	48	0	*3,500	0
Undesignated gifts,					0	0	0	0	0	0	0	0	0	0	0	0				5

¶ (c Includes Cradle Roll.
§ (x Includes both Men and Boys.)
* Church has a Parsonage.
‡ These amounts included in totals of Homeland Societies.
† Salary includes Missionary Aid.

$192; Education Society (2), $38; Church Building Society (3), $97; Home Missionary Society (3), $141; American Missionary Association (3), $97; Sunday School Extension Society (3), $42; Ministerial Relief (1), $16. Total (4), $811. Special Congregational Benevolences (3), $1,161 [includes C. W. M. $47]; Undenominational Gifts (3), $1,012 [includes C. W. M. $2]; Pilgrim Memorial Fund (3), $406. Grand total (5), $3,390. Woman's Home Missionary Federation (1), $40.
HOME EXPENSES: No. of churches reporting, 5; amount, $9,999.
VALUE OF CHURCH PROPERTY: No. of churches reporting, 5; amount, $155,500.
INVESTED FUNDS: No. of churches reporting, 1; amount, $34,000.

DEBTS: No. of churches reporting, 2; amount, $11,450.
SALARIES: No. of churches reporting, 4; amount, $5,634. No. receiving Missionary aid, 1 ; amount, $150. Total, $5,784. No. Pastoral units, 4. Average, $1,446.
CHURCHES WITH PARSONAGE: 1.
INCREASE; Sunday School Members, 10; Young People's Societies, members, 32; Other Congregational Gifts, $1,433. Total Benevolence, $1,068. Amount of Debt, $1,450.
DECREASE: Members, 36; Gifts to National Societies, $349; Undenominational Gifts, $16; Home Expense, $853; Value of Property, $500.

MASSACHUSETTS.

CONGREGATIONAL CONFERENCE. Organized June 29, 1803. OFFICERS: Thomas Weston, Newton, Moderator; Rev. Frederick E. Emrich, 14 Beacon Street, Boston, Home Mission Secretary; Rev. Henry Lincoln Bailey, Longmeadow, Secretary; Ernest L. Miller, Newtonville, Treasurer. SESSION OF 1921: Lawrence, May 16–18.

CHURCHES			CHURCH CLERKS	PASTORS			MEMBERS				ADMITTED			REMOVED				BAPT.		FAM.
Cities or Towns	Org.	Erctd		Names	Ord.	Cld.	Ma.	Fe.	To.	Ab.	Conf.	Let.	To.	Dth.	Let.	Rev	To.	Ad.	Inf.	
1 Abington,	1712	1848	Isaac C. Howland,	Alexander Sloan,	'97	'21	47	135	182	42	1	3	4	6	5	0	11	1	0	250
2 " **North,**	1839	1839	Miss Alice D. Wales,	[David Crockett, *Lic.*][a]		'20	46	66	112	29	0	0	0	1	0	10	11	0	1	70
3 Acton,	1832	1846	Raymond F. Farrar,	[Russell J. May,]		'21	29	63	92	25	0	0	0	3	4	0	7	0	0	75
4 " **South,**	1893	1893	Mrs. Cora C. Whitney,	Ralph A. Barker,	'07	'16	26	54	80	15	0	0	0	0	0	0	0	0	0	68
5 Adams,	1840	1867	Edwin K. McPeck,	E. Ellsworth Shumaker,	'94	'21	220	426	646		3	3	6	3	0	0	3	0	0	524
6 Agawam, **Feeding Hills,** *Fed.*	1762	1834	Mrs. J. W. Hastings,	[George E. Mayer, *Meth.*]		'21	15	34	49	9	0	0	0	2	3	0	5	0	0	60
7 " 1st,	1819	1830	Mrs. Carrie L. Hayward,	John G. Dutton, *r.*	'90	'18	85	134	219	55	6	9	15	0	6	0	6	1	8	121
8 Amesbury, Main st.,	1831	1826	Miss Nellie F. Sargent,	Frederick G. Merrill, *i.*	'05	'12	95	180	275	32	0	1	1	6	3	0	9	0	3	
9 " Union,	1835	1835	Miss Lois L. Fifield,	[Cyril B. Appleton, *Bapt.*]		'20	23	72	95	29	5	2	7	1	1	0	2	4	2	125
10 Amherst, 1st,	1739	1867	Miss Susan I. Whitaker,	John A. Hawley, *r.*	'98	'14	193	303	496	104	17	34	51	11	22	0	33	6	4	300
11 " 2d,	1782	1838	Alyn S. Ball,	Clare F. Luther,	'02	'21	98	190	288	90	12	4	16	3	1	3	7	9	7	150
12 " **South,**	1824	1825	Fred C. Adams,	William H. Thurston,	'01	'18	86	94	180	50	6	1	7	3	14	0	17	0	1	150
13 " **North,**	1826	1826	Albert Parsons,	Byron F. Gustin,	'98	'08	75	142	217	56	0	3	3	8	4	0	12	0	1	150
14 " College,	1826	1871	Frederick S. Allis,				104	38	142		0	0	0	0	0	0	0	0	0	21
15 " Hope,	1907	1911	Egbert W. Brown,	[Charles S. Walker, *Sup.*]	'71	'20	35	42	77	20	2	0	2	0	0	0	0	2	2	27
16 Andover, South,	1711	1859	Miss Ethel A. Hitchcock,	E. Victor Bigelow, *i.*	'90	'13	210	368	578	95	12	9	21	6	8	1	15	3	12	375
17 " West,	1826	1826	Arthur T. Boutwell,	Newman Matthews, *i.*	'92	'14	69	125	194	30	14	2	16	3	1	1	5	7	3	80
18 " Free,	1846	1908	Rev. F. A. Wilson,	Arthur S. Wheelock, *i.*	'17	'20	191	382	573	143	23	14	37	6	17	4	27	2	35	350
				Frederick A. Wilson, *p. em.*	'82	'89														
19 " **Ballard Vale,**	1854	1876	Steven T. Byington,	Augustus H. Fuller,	'78	'04	38	85	123	30	6	2	8	4	4	0	8	3	6	96
20 " Seminary,	1865	1875	Cecil K. Bancroft,	Markham W. Stackpole,	'02	'08	17	25	42	26	0	0	0	1	0	0	1	0	0	10
21 Arlington,	1842	1844	Stanley E. Cook,	Don Ivan Patch, *i.*	'11	'20	119	239	358	64	30	11	41	6	5	0	11	1	5	300
				Samuel C. Bushnell, *p.em.*[b]	'79	'90														
22 " **Heights,**	1885	1885	Mrs. Blanche P. Webster,	Harold L. Stratton,	'18	'21	94	160	254		11	11	22	2	11	1	14	0	3	
				John G. Taylor, *p. em.*[c]	'79	'90														
23 Ashburnham,	1760	1834	Charles H. Howard,	Charles O. Eames,	'97	'20	44	87	131	38	0	4	4	2	3	0	5	0	0	125
24 " **South,**	1890	1890	Mrs. Lillian E. Lombard,				25	59	84	12	5	2	7	1	0	0	1	2	0	90
25 Ashby,	1819	1835	Fred E. Brooks,	George H. Dunlap,	'77	'14	40	77	117	43	8	1	9	3	3	0	6	2	3	50
26 Ashfield,	1763	1855	Harry E. Harmon,	Avery K. Gleason,	'86	'20	69	117	186	30	12	5	17	2	6	8	16	1	3	130
27 Ashland, Federated,	1834	1835	Charles T. Dearborn,	[Eugene D. Dolloff, *Bapt.*]		'19	10	75	85	21	4	2	6	4	2	16	22	0	2	120
28 Athol,	1830	1833	Daniel P. Kimball,	Elliott O. Foster,	'12	'19	128	265	393	74	18	14	32	6	7	2	15	16	6	300
29 Attleboro, 2d,	1748	1904	A. Vinton Cobb,	J. Lee Mitchell,	'87	'01	343	694	1037	190	53	15	68	16	38	2	56	17	16	500
30 " **South,**							‖20	52	72											
31 Auburn,	1776	1896	William F. Stone,	[George O. Crosby, *Meth.*]	'84	'20	46	98	144	32	6	10	16	5	4	0	9	3	2	140
32 Ayer, Federated,	1861	1867	Dr. Bertrand H. Hopkins,	[William J. Kelly, *Meth.*]	'93	'20	47	103	150	49	10	3	13	2	1	0	3	1	10	
33 Barnstable, **West,**	1616	1717	Mrs. Martha O. Smith,[d]	* George R. MacDonald,[e]	'21	'19	10	25	35	15	0	0	0	2	0	0	2	0	0	82

[a] Arlington Heights. [b] New Haven, [c] Arlington. [d] East Sandwich. [e] Centerville. Allston, *see* Boston. Assonet, *see* Freetown. Atlantic, *see* Quincy. Attleboro Falls, *see* North Attleboro. Auburndale, *see* Newton. Baldwinville, *see* Templeton. Ballard Vale, *see* Andover.

‖ Inserted by registrar from former figures. * Serves more than one church. See summary for list.

SUNDAY SCHOOLS					GIFTS ON APPORTIONMENT (INCLUDING CONG'L WORLD MOVEMENT)												LOCAL FINANCES			
Superintendents	¶Members	Young People's Societies. Mem.	§Men's Organizations	CHURCH TREASURERS	A. B. C. F. M.	Woman's Foreign Bds.	Congl. Education Soc.	Congl. Church Bldg. Society	Congl. Home Miss. Soc.	Am. Miss. Association	Congl. S. S. Extension Soc.	Ministerial Relief	Totals	‡Woman's Home Federation	Special Congregational Contributions	Undenominational Gifts	Home Expenses	Salaries	Value Church Property	Pilgrim Memorial Fund
1 William S. O'Brien, me	381	12	0	Forrest D. Hunt,	$301	$228	$86	$138	$192	$185	$24	$50	$1,204	$62	$114	$201	$2,272	$1,650	$20,000	$428
2 A. W. Merrill,	95	0	z15	Miss Florence Scott,	0	0	0	0	0	0	0	0	0	0	0	0	2,194	1,290	10,000	134
3 Charles E. Smith,	60	32	0	Miss Ella L. Miller,	9	24	5	5	11	7	5	4	70	12	0	31	1,450	1,200	*10,000	105
4 Dea. W. M. French,	54	0	0	George Clapp,	22	35	6	6	15	13	3	2	102	18	0	0	1,147	900	10,000	38
5 Theodore R. Plunkett, e	755	0	x170	William S. Morton,	14	201	14	20	32	29	3	5	318	64	75	52	12,566	3,000	*80,000	1,043
6 Arthur W. Taylor, c	79	14	0	Mrs. J. W. Hastings,	11	62	10	9	22	18	7	8	147	15	15	12	1,121	900	*9,600	151
7 John D. Pond, e	144	2	x36	William R. Fay,	191	75	29	38	94	73	9	5	514	44	58	19	2,865	1,300	*25,000	94
8 James Miller, c	140	0	30	George C. Dearborn,	189	191	66	119	162	157	18	34	936	60	185	50	3,787	1,500	*22,000	326
9 John A. Wilson, jr., e	167	25	0	Raymond J. Houle,	116	79	31	56	89	77	20	15	483	51	124	43	3,480	1,144	*20,000	298
10 Charles R. Green, e	384	41	57	M. B. Kingman,	1,593	827	328	458	858	726	65	124	4,979	250	731	351	8,047	3,000	*80,000	2,437
11 J. E. Bement, e	187	71	x32	Alyn S. Ball,	142	94	32	58	83	84	11	28	532	0	127	39	3,000		*33,000	155
12 W. H. Atkins, c	119	32	0		200	63	40	40	81	65	8	9	506	80	2	67	1,589	1,000	*16,000	253
13 Howard A. Parsons, e	137	30	0	Frank E. Loomis,	288	89	43	69	112	153	10	20	784	70	116	56	2,664	1,600	*18,800	292
14	0	0	0		65	42	38	63	87	85	10	17	407	113	52	4	0	0	0	0
15 Charles A. Brooks,	33	27	22	Mrs. Bessie Taylor,	4	3	3	3	3	15	2	2	35	0	28	0	736	†1,120	5,000	6
16 Eugene M. Weeks, e	418	38	x150	Roy E. Hardy,	680	1,038	179	178	524	318	49	47	3,013	250	2,419	313	30,086	3,750	60,000	1,012
17 Herbert Merrick,	71	23	0	Frederic S. Boutwell,	142	74	38	58	92	86	10	17	517	29	46	3	2,877	1,500	*13,750	226
18 William T. Mitchell, e	507	0	x59	Roy H. Bradford,	1,257	163	78	135	187	175	24	38	2,057	94	387	417	8,062	2,000	65,000	170
19 William Shaw, e	123	43	48	Miss M. D. Byington,	144	94	38	71	117	112	10	33	619	27	46	24	1,581	850	*15,000	620
20 Mrs. Thaxter Eaton, c	51	0	0	George T. Eaton,	70	65	4	8	82	10	1	2	242	0	9	1	1	0	0	120
21 Herbert F. Boynton, c	194	35	40	Dr. John I. Peatfield,	211	286	195	124	188	201	56	16	1,277	155	185	885	6,983	3,000	*37,000	894
22 Walter B. Gibson,	299	0	z24	Joseph C. Homes,	204	133	50	70	141	62	27	27	714	96	35	34	7,528	2,500	9,000	201
23 Leslie A. Nims,	91	0	0	Mrs. Grace S. Nims,	60	36	15	12	33	28	6	4	194	30	19	10	1,944	1,300	*20,200	369
24 Mrs. Wm. Cudworth, e	98	36	0	Elmer N. Adams,	27	12	6	10	14	12	2	2	85	10	0	15	1,416	1,000	*4,500	0
25 Mrs. G. H. Dunlap, e	115	20	0	H. R. Foster,	127	94	33	54	104	75	21	15	523	26	61	353	1,495	900	*7,000	71
26 Horace C. Harmon,[a] e	185	20	0	Mrs. Hugh B. Wing,	101	28	13	16	41	36	20	7	262	0	7	1	1,600	1,100	*7,000	137
27	97	0	0	Clara Cooper,	40	21	11	19	25	31	5	6	158	7	16	1	28		10,000	140
28 Frank W. Wilson, e	434	50	0	James E. Hastings,	360	228	92	143	222	207	32	40	1,324	84	272	658	4,700	1,700	*26,000	651
29 Edwin F. Thayer, mh	884	90	170	S. B. Jacobs,	1,470	805	387	592	696	776	94	193	5,016	230	1,947	793	12,267	3,000	*100,000	966
30	‖160				50	30	7	8	27	22	13	3	160	20					‖5,000	0
31 Willard A. Gallotte, e	250	44	25		112	52	3	15	44	54	1	13	294	22	23	85	3,214	1,000	*15,000	139
32 Charles J. Burrill,	167	24	58	Ellis B. Harlow,	78	0	16	17	41	32	1	5	190	20	5	10	2,577	1,860	18,000	119
33 William F. Jenkins, h	30	0	0	Dea. Henry S. Smith,	24	12	7	14	19	16	3	5	100	0	16	7	555	400	*5,200	32

¶ (h Includes Home Department. c Cradle Roll. e Both Home Department and Cradle Roll. m Branch School.) ‖ Inserted by registrar from former figures.
§ (x Includes both Men and Boys. z Boys only.) ‡ These amounts included in totals of Homeland Societies. † Salary includes Missionary Aid. * Church has a Parsonage.
[a] Watson.

Churches: Cities or Towns	Org.	Erctd	Church Clerks	Pastors: Names	Ord.	Cld.	Members: Ma.	Fe.	To.	Ab.	Admitted: Conf.	Let.	To.	Removed: Dth.	Let.	Rev	To.	Bapt.: Ad.	Inf.	Fam.
34 Barnstable, **Centerville,**	1840	1848	Mrs. Joseph P. Hallett,	* George R. MacDonald, *i.*	'21	'19	15	42	57	11	0	1	1	3	1	0	4	0	0	100
35 " **Hyannis,**	1854	1842	Frank Thatcher,	Sarah A. Dixon,	'97	'17	18	34	52	0	0	14	14	0	0	0	0	0	6	0
36 " **Cotuit,**	1900	1848	Mrs. Grace C. Haskins,	Charles W. Mock,	'14	'18	6	27	33	1	0	1	1	0	1	0	1	0	0	50
37 Barre,	1827	1847	Robert G. Williams,	Lester E. Evans,	'19	'19	63	118	181	60	1	4	5	3	5	3	11	0	0	160
38 Becket, 1st, **Chester,**	1758	1850	Mrs. C. A. Lester,				15	21	36	16	0	0	0	0	0	0	0	0	0	28
39 " North,	1848	1850	S. H. Cheeseman,				17	48	65	0	5	0	5	0	5	11	16	0	0	
40 Bedford,	1730	1832	Norman L. Skene,	Frank W. Thompson,	'20	'20	58	87	145	43	1	0	1	3	0	0	3	1	0	189
41 Belchertown, Federated,	1737	1789	Mrs. S. Belle Peck,	[Harry P. Rankin, *Meth.*]		'18	45	98	143	34	12	0	12	4	4	0	8	6	4	
42 Belmont, **Waverley,**	1865	1870	Clarence M. Balch,	Charles A. Bidwell,	'03	'06	145	257	402	82	38	14	52	2	10	1	13	5	11	350
43 " Plymouth,	1899	1906	Nathaniel H. Atkins,	Edwin S. Pressey,	'88	'14	38	63	101	7	3	5	8	0	2	0	2	0	8	
44 " Payson Park,	1913	1915	John W. Coe,	Charles L. Morgan, *i.*	'76	'19	118	185	303	20	22	29	51	0	13	0	13	8	9	500
45 Berkley,	1737	1904	Dea. Rollin H. Babbitt,	George M. Whyte,	'85	'17	24	45	69	14	0	2	2	1	0	0	1	0	1	70
46 Berlin,	1779	1826	Robert E. Taylor,	Alfred S. Durston,	'87	'18	27	66	93	10	0	9	9	1	5	0	6	0	2	95
47 Bernardston, Federated,	1824	1831	Henry L. Crowell,	Eugene M. Frary,	'88	'03	21	32	53	8	0	0	0	1	0	0	1	0	0	
48 Beverly, 2d,	1713	1714	Charles S. Brown,	Ralph E. Bayes,	'08	'19	51	113	164	20	5	3	8	3	0	0	0	4	6	
49 " Dane st.,	1802	1833	Charles W. Payne,	William E. Jones, *i.*	'13	'20	231	446	677	35	12	11	23	5	11	0	16	4	23	650
50 " Washington st.,	1837	1837	Walter W. Herrick,	Edward A. Chase, *i.*	'84	'12	73	137	210	0	0	5	5	5	2	0	7	0	5	250
51 " *Swedish,*	1905	1907	Carl B. Zeilon,	John A. Johnson,	'92	'16	20	30	50		3	2	5	0	0	2	2	0	1	
52 " Immanuel,	1903	1915	Ernest M. Hanscome,	Charles C. Keith,	'19	'19	55	142	197	37	25	52	77	1	0	0	1	16	2	300
53 Billerica,	1829	1830	Dana H. Spiller,	J. Harold Dale,	'03	'03	48	89	137	43	3	6	9	5	2	1	8	0	6	145
54 Blackstone, Federated,	1841	1841	Morton C. Matteson,	[Charles B. Osborne, *Bapt.*]		'21	33	49	82		0	8	8	0	0	0	0	0	0	40
55 Blandford, 1st,	1734	1823	Charles B. Hayden,	* William Robertson,	'03	'21	32	68	100	15	13	3	16	1	3	0	4	9	4	105
56 " 2d, North,	1892	1893	Mrs. Arba C. Knox,[a]	* William Robertson,	'03	'21	8	27	35	9	9	5	14	1	0	0	1	7	1	20
57 Boston, 1st, **Charlestown,**	1632	1834	A. Ferdinand Donnell,	Charles Talmage, *i.*	'82	'14	116	231	347	40	46	5	51	3	4	51	58	34	27	195
58 " Old South,	1669	1875	Dea. Harold S. Davis,	George A. Gordon, *i.*	'77	'84	287	712	999		6	26	32	21	16	1	38	2	8	
59 " 2d, **Dorchester,**	1808	1806	Dea. William D. Brigham,	Vaughan Dabney,	'09	'20	616	939	1555		38	29	67	18	44	0	62	16	42	880
60 " Park st.,	1809	1809	George W. Macwha,	Arcturus Z. Conrad, *i.*	'85	'06	424	960	1384		45	84	129	17	34	0	51	6	12	
61 " Union,	1822	1870	John MacDonald,[b]	{Ernest G. Guthtie, *i.*	'06	'14	267	576	843	92	24	31	55	15	39	49	103	0	0	750
				{[O. W. Bell, *Meth.*]*d.r.e.*	'17	'20														
62 " Phillips, **South,**	1823	1859	Winfred B. Bancroft,	Howard A. Morton,	'02	'21	232	474	706	100	34	4	38	6	17	43	66	4	17	
63 " **Brighton,**	1827	†	George E. Brock,	S. Whitman Anthony, *i.*	'05	'20	146	265	411		8	2	10	2	14	0	16	7	6	350
64 " Village, **Dorchester,**	1829	1829	William G. Swan,	Watson Wordsworth, *i.*[d]	'13	'20	71	171	242	41	0	6	6	2	5	0	7	0	6	114
65 " Eliot, **Roxbury,**	1835	1835	Melzar F. H. Stone,				101	248	349		7	4	11	1	19	0	20	0	6	450
66 " Central,	1835	1867	Herman W. Aborn,[c]	Willard L. Sperry, *i.*	'09	'14	120	265	385		2	12	14	2	6	0	8	0	0	247
67 " **West Roxbury,**	1835	1891	Franklin W. Davis,[b]	Edwin H. Byington, *i.*	'87	'09	213	353	566	70	29	16	45	5	12	0	17	13	10	440
68 " Maverick, **East,**	1836	1874	John J. Gay,	William W. Sleeper,	'82	'20	83	198	281	50	2	4	6	5	4	1	10	0	0	
69 " Mount Vernon,	1842	1892	Robert E. Wilson,[c]	Sidney Lovett, *i.*	'20	'19	152	243	399	100	16	17	33	7	13	24	44	0	0	225
70 " Shawmut,	1845	1864	Dr. Horatio S. Card,	Parris T. Farwell, *assoc.*,[e]	'83	'18	124	268	392		6	0	6	3	13	0	16	4	22	500
71 " Central, **Jamaica Pl.,**	1853	1873	William F. Rice,	Charles H. Williams,	'99	'19	320	556	876	100	69	27	96	5	11	0	16	29	8	500
72 " **Neponset,**	1859	1860	Miss A. Agatha Richards,				65	146	211	46	9	3	12	0	0	0	0	7	5	175

[a] Chester. [b] Roslindale. [c] Brookline. [d] Mattapan. [e] Newton Center. Beachmont, *see* Revere. Beachwood, *see* Cohasset.

† Church burned Jan. 16, 1921. * Serves more than one church. See summary for list.

SUNDAY SCHOOLS		Y.P. S. Mem.	§ Mens Org.	CHURCH TREASURERS	GIFTS ON APPORTIONMENT (INCLUDING CONG'L WORLD MOVEMENT)										Special Cong'l Contbs	Undenom'l Gifts	LOCAL FINANCES			Pilgrim Mem'l Fund
Superintendents	¶ Mem.				A.B.C. F.M.	W. F. Bds.	C.E. S.	C.C.B. S.	C.H. M.S.	A.M. A.	C.S.S. E.S.	Min. Relief	Totals	‡W. H.Fed.			Home Exp.	Salaries	Value Ch. Property	
34 Herbert C. Wright, h	60	0	0	Mrs. H. R. Kelley,	$56	$26	$13	$25	$30	$31	$5	$9	$195	$6	$24	$36	$2,728	$1,000	$*14,000	$98
35 William Currier, c	175	27	z24	Walter B. Chase,	0	0	0	0	0	0	0	0	0	0	33	148	3,837	1,800	7,000	0
36 Mrs. M. A. F. Baker, c	60	0	0	Mrs. Grace C. Haskins,	4	0	0	0	0	2	0	0	6	0	0	0	1,400	850		0
37 C. G. Allen, e	128	30	z8	William H. Whiting,	16	60	6	5	29	10	1	1	128	36	245	57	2,100	1,500	*28,000	0
38 James B. Turner,	28	0	0		39	10	10	15	22	13	3	4	116	0	13	1	626	450	4,000	64
39 O. S. Willis,	25	0	0		54	29	18	21	46	29	6	6	209	0	17	1	600	450	4,000	60
40 Dea. G. W. Thompson, c	164	38	0	Harold V. Skene,	51	72	22	59	50	63	6	11	334	35	324	3	4,391	2,000	*24,000	256
41	184	0	0	Ella A. Stebbins,	97	70	38	30	62	39	5	7	348	0	13	1	311	1,300	*18,500	332
42 Joseph E. Libbey, c	328	90	x131	Carlton E. Fay,	108	48	27	18	46	36	6	7	296	40	0	341	4,614	2,000	*35,000	158
43 R. A. Hopkins, c	63	10	36	Clifton A. Howes,	70	31	12	16	32	28	5	5	199	18	6	0	2,040	†1,400	15,000	208
44 E. M. Waters, e	576	45	x48	John R. Giles,	213	162	48	117	161	144	21	35	901	67	69	302	13,183	2,200	35,000	170
45 Mrs. L. J. Howland, e	61	25	0	Joseph Howland,	35	69	18	28	36	35	5	9	235	17	18	80	1,342	1,000	*11,500	29
46 T. P. Felton,	146	37	0	Charles A. Nutting,	50	0	10	9	21	16	2	2	110	0	0	167	3,100	1,200	*9,300	306
47 Harold E. Cairns, e	151	25	0	Henry L. Crowell,	45	0	8	8	19	15	10	0	105	0	0	0	917	†1,000	*5,500	0
48 Sydney M. Tappan, e	301	65	0		137	111	37	68	101	116	21	25	616	25	467	219	2,531			357
49 Herman E. Ayers, e	598	125	z75	Charles L. Odell,	681	372	186	228	343	392	76	65	2,343	219	190	152	10,239		*65,000	865
50 Dr. M. E. Davenport, e	165	0	z64	Charles O. Frost,	135	127	32	41	90	43	10	6	484	0	347	529	3,800	2,200	30,000	241
51 Simon Landall,	72	41	0	Miss Emma Nelson,	2	1	1	2	2	2	0	0	10	0	39	27	4,144	†1,404	16,200	27
52 Alvah J. Bradstreet, h	375	23	z70	Marion B. Jones,	76	57	20	40	48	51	6	11	309	0	40	3		†1,200	20,000	36
53 Rev. J. H. Dale, e	192	0	30	Dwight L. Hubbard,	294	40	51	42	253	82	24	27	813	0	0	100	2,420	1,800	8,000	375
54 Joseph Hoyle, e	65	35	0	Morton C. Matteson,	23	20	2	7	7	14	4	0	77	12	58	48	443	900	*1,000	138
55 Joseph P. Haley, c	85	30	0	Miss Leona M. Hall,	50	38	18	22	44	37	20	7	236	46	5	100	1,600	950	*18,000	142
56 Frank N. Gibbs,	28	0	0	W. D. Healey,	7	3	1	1	5	4	1	0	22	4	0	5	223	†260	5,000	26
57 F. W. Pierce,	195	0	x65	Albert E. Brower,	15	53	9	10	19	16	25	2	149	43	94	0	5,400	2,000	75,000	142
58 John Gordon,	240	0	136		10815	4,663	2,109	1,068	8,143	2,310	1,022	41	30,171	660	15242	37820			*879,600	80,173
59 Miner C. Cone, e	1194	319	x271	Ernest H. Clarke,	1,231	1,036	301	364	761	716	82	233	4,724	389	4,712	363	17,256	4,500	*190,000	3,221
60 Fred R. Underhill, e	428	0	154	Clarence R. Preston,	2,332	1,012	208	184	448	638	93	131	5,046	0	800	6,250			1,200,000	4,951
61 Rev. O. W. Bell, e	565	100	x135	Peter C. Ross,	583	728	245	266	385	356	42	63	2,668	204	3,019	2,139	18,303	6,000	200,000	1,341
62 James T. Kirkland, me	754	213	z15	F. O. Watt,	210	190	110	66	115	112	16	28	847	110	980	165	7,582		62,000	265
63 Henry H. Sullivan, c	238	40	x131	Lyman G. Smith,	161	444	50	54	91	158	35	41	1,034	220	1,260	286	9,165	3,500	60,000	521
64 Rev. W. Wordsworth, c	124	25	z14	Mrs. Carrie M. Weis,	150	152	39	62	94	88	37	19	641	40	368	19	4,613	2,000	15,000	275
65 Clarence T. Mooar, e	365	81	x150		270	120	67	73	201	128	49	22	930	109	269	199	5,400	2,000	60,000	351
66 Miss Laura Holmes,	50	250	0	Thomas H. Russell,	5,025	1,070	391	515	1,289	632	94	160	9,176	840	1,616	4,418	19,500			7,110
67 Edward W. Schuerch,	394	62	x317	Mrs. M. B. Botsford,	1,125	574	299	463	670	645	75	129	3,980	218	924	1,560	11,500	3,200	*70,000	4,898
68 LeRoy J. Briggs, c	335	0	z40	Asa Van Norden,	36	31	8	18	44	21	3	5	166	0	21	47	3,486	†2,700	55,000	0
69 Miss Mary A. Ballou,	125	152	x40	John D. Graham,	1,226	268	150	0	101	61	0	32	1,838	200	109	232	17,563		*270,000	807
70 Rev. P. T. Farwell, e	602	0	z21	Dr. Harry C. Mohr,	123	104	36	57	82	56	10	15	483	34	46	3	7,809		100,000	60
71 J. Murray Ross, c	632	161	x637	Galen D. Light,	979	582	272	362	497	546	64	98	3,400	264	910	498	11,251		67,000	1,210
72 Harry G. Dixon, c	217	35	x42	Harry G. Dixon,	175	195	37	55	101	91	11	16	681	21	116	138	3,165	1,800	9,000	226

¶ (h Includes Home Department. c Cradle Roll. e Both Home Department and Cradle Roll. m Branch School.) ‖ Inserted by registrar from former figures.
§ (x Includes both Men and Boys. z Boys only.) ‡ These amounts included in totals of Homeland Societies. † Salary includes Missionary Aid. * Church has a Parsonage.

Churches: Cities or Towns	Org.	Erctd	Church Clerks	Pastors: Names	Ord.	Cld.	Members: Ma.	Fe.	To.	Ab.	Admitted: Conf.	Let.	To.	Removed: Dth.	Let.	Rev	To.	Bapt.: Ad.	Inf.	Fam.
73 Boston, **Hyde Park,**	1863	1910	Dr. Joseph K. Knight,	George W. Owen, *i.*	'03	'11	340	543	883	199	41	5	46	8	13	0	21	20	32	550
74 " Pilgrim, **Dorchester,**	1867	1890	Isaac T. Ripley,	Edward D. Gaylord, *i.*	'02	'16	303	605	908	44	51	28	79	7	10	5	22	0	9	1000
75 " Highland,[a]	1869	1870	Carl J. Youngren,	William R. Campbell, *i.*	'81	'81	126	278	404	100	17	6	23	7	12	0	19	2	41	600
76 " Im'l-Walnut av., **Rox.,**	1870	1889	Harry S. Rowe,	Benjamin A. Willmott, *i.*[ee]	'96	'15	279	519	798		40	17	57	13	26	59	98	13	6	525
77 " Boylston, **Jamaica Pl.**	1879	1884	William C. Maiers, jr.,[b]	Arba J. Marsh,	'97	'18	141	324	465	125	50	25	75	5	10	0	15	7	27	369
78 " Clarendon, **Hyde Pk.,**	1880	1877	Dea. George Jeffers,	William S. Kelsey,	'85	'19	33	44	77	11	3	2	5	0	0	0	0	1	4	120
				Albion H. Johnson, *p. em.,*[bb]	'64	'04														
79 " *Swedish,* **Roxbury,**	1881	1895	Rev. N. W. Lund,	Nils W. Lund,	'16	'20	115	317	432	0	10	1	11	0	9	20	29	0	0	
80 " *Norwegian,* **Roxbury,**	1885	1914	Fredrick Granberg,[c]	Ingvald John Loe,	'10	'18	58	91	149		5	0	5	3	3	0	6	0	5	95
81 " **Allston,**	1886	1891	Frederick M. Newcomb,[d]	Manley F. Allbright, *i.*	'06	'15	190	357	547	124	23	14	37	7	9	8	24	9		
82 " Harvard, **Grove Hall,**	1888	1887	Charles S. Walker,				109	205	314	110	16	4	20	1	13	0	14	4	6	100
83 " Central, **Dorchester,**	1888	1906	Louis C. Campbell,	Albert F. Pierce,	'77	'19	127	269	396		6	18	24	3	12	0	15	1	2	400
84 " Seaman's,	1888		Mrs. Sadie E. Downing,[e]	Alfred Shelley,[e]	'18	'77	13	14	27		0	0	0	0	0	0	0	0	0	
85 " **Roslindale,**	1890	1894	Dea. Henry H. Cole,	Winfield S. Holland, *i.*	'03	'19	260	504	764	60	55	46	101	3	24	1	28	55	28	600
86 " St. Mark,	1895		Ernest P. Monroe,	Clifford L. Miller, *i.*	'10	'20	31	67	98	5	3	5	8	1	6	38	45	0	2	150
87 " Baker, **East,**	1897	1903	Robert G. Wallace,	Burke F. Leavitt,	'73	'10	31	88	119	14	20	3	23	3	15	4	22	0	9	147
88 " Faneuil, **Brighton,**	1903	1913	Edwin J. Watts,	Andrew H. Mulnix, *i.*	'98	'03	131	237	368	85	8	3	11	0	16	0	16	0	18	370
89 " Romsey, **Dorchester,**	1903	1910	Mrs. Alice M. Whitehead,[aa]	Wilfred D. Harrison, *r.*	'14	'18	69	128	197	47	21	9	30	1	3	0	4	5	17	200
90 " *French,*	1904		Paul Beigbeder,[bb]	Romeo E. David,[aaa]	'10	'16	28	30	58	0	1	0	1	2	2	0	4	0	3	23
91 " *Armenian,*	1908		Hagop Diarbekirlian,[e]	Marderos Bagdasarian,[bbb]	'08	'03	22	33	55	15	1	11	12	0	0	0	0	0	12	70
92 " *Cilician-Armenian,*	1915		Martin K. Shamlian,[cc]	Aram T. Bagedikian,[ccc]	'02	'20	36	40	76		0	0	0	0	0	0	0	0	0	
93 Boxboro, **West Acton,**	1829	1833	J. Emil Swanson,	Charles N. Burrows,	'20	'19	29	32	61	21	0	1	1	1	1	0	2	0	2	60
94 Boxford, 1st,	1702	1838	Frank A. Manny,	* Emery L. Bradford, *i.*	'92	'13	46	70	116	65	2	2	4	1	3	0	4	0	0	71
95 " **West,**	1736	1843	Miss Bernice P. Lewis,[dd]	Edward D. Disbrow,	'92	'16	30	57	87	21	1	1	2	3	6	0	9	1	1	64
96 Boylston,	1743	1835	Mrs. Edna B. Garfield,	George H. Reese,	'16	'19	43	91	134	38	8	7	15	2	2	0	4	8	3	
				George S. Dodge, *p.em.*	'72	'02														
97 Braintree, 1st,	1707	1912	James E. Folsom,	Harry Grimes,	'08	'12	107	216	323	81	20	15	35	2	9	0	11	13	7	260
98 " **South,**	1829	1861	Miss Frances Dreghorn,	C. L. Feener,		'21	29	65	94	26	3	0	3	4	1	1	6	3	0	200
99 Bridgewater, Central sq.,	1821	1862	Charles P. Sinnott,	Asa M. Parker, *i.*	'10	'20	83	176	259	86	0	2	2	0	12	0	12	0	0	160
100 " Scotland,	1836	1821	Mrs. Theodore C. Wilbar,	* Simeon E. Cozad,[ddd]	'19	'20	3	13	16		0	0	0	0	0	0	0	0	0	25
101 Brimfield,	1721	1847	Rev. W. A. Estabrook,	* William A. Estabrook,	'93	'13	33	59	92	12	7	0	7	0	1	0	1	4	0	75
102 " **East,**	1910	1871	Mrs. George C. Plimpton,	* William A. Estabrook,[eee]	'93	'13	9	15	24	21	0	0	0	0	0	1	1	0	0	
103 Brockton, 1st,	1740	1897	Frank L. Kelley,				120	321	441	29	24	11	35	8	13	132	153	16	10	700
104 " South, **Campello,**	1837	1854	Ralph C. Kingman,	Seeley K. Tompkins, *i.*	'10	'19	322	653	975	202	34	8	42	14	6	2	22	20	17	988
105 " Porter,	1850	1850	Frank W. Sears,	Horace F. Holton, *i.*	'05	'18	327	593	920	125	27	7	34	13	8	0	21	12	16	700
106 " Waldo, **Montello,**	1896	1911	James T. McCaughey,	Charles M. Crooks,	'97	'16	72	124	196	40	0	0	0	1	0	0	1	0	0	200
107 " Wendell av.,	1897	1893	Miss Mary Z. Kingman,	Alvin P. Cummins,[aaaa]	'21	'20	30	77	107	21	0	0	0	1	4	0	5	0	0	110
108 " Lincoln,	1897	1901	Mrs. Ophelia Smith,	Martin E. Jennings, *i.*	'06	'19	38	55	93	2	9	0	9	3	2	0	5	6	2	42
				S. D. Turner, *p.em.*[bbbb]	c'97	'97														

[a] **Roxbury Crossing.** [b] Roxbury. [c] Dorchester. [d] Brookline. [e] Somerville. [aa] Ashmont. [bb] Roslindale. [cc] Mattapan. [dd] Bradford. [ee] Grove Hall. [aaa] Cambridge. [bbb] Revere. [ccc] Brighton, [ddd] East Bridgewater. [eee] Brimfield. [aaaa] Boston. [bbbb] Jersey City, N. J. Bradford, *see* Haverhill. Brighton, *see* Boston. * Serves more than one church. See summary for list.

SUNDAY SCHOOLS			Y.P. S. Mem.	¶ Mens Org.	CHURCH TREASURERS	GIFTS ON APPORTIONMENT (INCLUDING CONG'L WORLD MOVEMENT)										Special Cong'l Contbs	Unde-nom'l Gifts	LOCAL FINANCES			Pilgrim Mem'l Fund
Superintendents		¶ Mem.				A.B.C. F.M.	W. F. Bds.	C.E. S.	C.C.B. S.	C.H. M.S.	A.M. A.	C.S.S. E.S.	Min. Relief	Totals	‡W. H.Fed.			Home Exp.	Salaries	Value Ch. Property	
73	e	801	85	x235		$437	$452	$127	$144	$267	$233	$56	$48	$1,764	$342	$835	$677	$11765	$3,000	*$96,000	$49
74 Arthur H. Merritt,	e	1033	145	x305	Charles P. Cummings,	564	503	192	283	406	361	71	97	2,477	224	877	790	15,467	4,000	100,000	2,062
75 Charles L. Ziegler,	e	350	60	z35		1,075	137	152	174	314	141	33	34	2,060	242	161	225	9,000	2,500	20,000	300
76 Charles M. Adams,	e	951	130	x256	Wm. R. Kittredge,	904	807	316	293	573	519	140	119	3,671	605	1,458	575	17,406	4,500	135,000	3,020
77 Charles H. Bennett,	e	559	95	x81	Charles H. Bennett,	170	73	34	33	229	62	32	32	665	15	31	216	5,273	†2,600	30,000	241
78 Henry L. Johnson,	e	108	20	0	John Halden,	10	5	3	3	6	4	0	1	32	4	0	76	1,354	†1,108	7,500	49
79 Joseph Pihl,		241	0	0	John D. Lundquist,	0	0	0	0	0	0	0	0	0	0	0				30,000	2
80 Victor Haugh,		67	80	0	C. B. Mathisen,	0	0	0	0	0	0	0	0	0	0	0	0	3,523	†1,800	35,000	0
81 Randall B. Baker,	h	453			Gardner E. Thorpe,	679	179	57	145	353	312	51	4	1,780	200	117	201	7,700	3,000	90,000	1,065
82 Alex. MacEachern,		205	0	x123	Miss M. E. Westcott,	115	70	28	26	63	49	8	7	366	42	59	37	3,800	†1,800	40,000	279
83 Louis C. Campbell,	h	413	80	x40	George A. Riley,	248	217	64	87	150	157	17	27	967	0	99	8	5,692	†2,500	*71,500	322
84		0	0	0	Mrs. S E. Downing,	0	0	0	0	0	0	0	0	0	0	0	0	0	0	0	0
85 Dea. A. P. Chandler,	h	409	80	x143	Dea. John G. Allen,	385	225	61	137	250	211	59	51	1,379	0	459	155	8,191	3,500	33,912	301
86 Granville L. Stewart,	c	101	30	31	Wm. O. Armstrong,	12	5	3	3	6	5	44	1	79	4	0	0	1,529	†1,500	0	0
87 Miss Alice Brown,	e	199	24	x40	A. W. Crowther,	143	67	26	45	51	70	7	23	432	0	86	22	1,511	†1,400	10,000	68
88 H. F. Anderson,		203	40	0	Albert F. Whittemore,	151	126	28	54	130	66	7	15	577	49	187	21	4,243	2,000	35,000	50
89 Willard Thompson,		175	0	25	James Hunter,	50	33	15	15	30	20	10	5	178	0	15	140	3,100	†1,800	25,000	95
90		0	0	0	Clement Paquett,	0	0	0	0	0	0	0	0	0	0	0	23	846	†1,400	0	0
91		0	0	0	Samuel Sarkisian,	10	0	0	0	20	0	0	5	35	0	0	500	777	†1,300	0	0
92		0	0	0		0	0	0	0	17	0	0	0	17	0	0	0			0	0
93 Rev. C. N. Burrows,	c	81	0	z23	B. C. Steele,	32	55	16	22	25	27	4	6	187	13	36	114	863	†1,110	*5,000	0
94 Robert B. Parkhurst,		35	0	0		107	116	38	21	90	62	11	11	456	87	0	36	2,500	1,000	*20,500	104
95 Eugene A. Bascom,	c	87	21	52	Miss Jennie F. Nason,	30	58	6	5	11	9	3	5	127	27	49	10	1,728	1,200	*15,200	98
96 George I. Adams,	m	170	40	z19	Mrs. Kate S. Taylor,	81	38	37	34	40	43	18	10	301	23	36	34	1,922	1,400	*10,000	137
97 Harold B. Converse,		265	27	0	William Ross,	437	218	113	137	216	211	22	38	1,392	149	871	36	7,093	2,000	*72,000	884
98 Fred A. Chapman,	e	206	37	50	Mrs. Anna T. Dyer,	65	44	23	36	51	51	13	26	309	15	29	2	1,969	1,400	20,000	225
99 H. Loring Jenkins,	e	231	0	0	Miss Jane Tarren,	98	38	21	34	47	36	3	6	283	30	110	100	4,044	2,000	*29,250	389
100 Edward E. Keith,		30	0	0	Miss Nellie L. Barker,	0	0	0	3	3	0	0	0	6	0	0	0	350		4,100	184
101 William S. Spooner,	c	125	40	0	Dea. Edw. B. Brown,	39	46	12	35	31	38	14	6	221	26	5	40	2,211	1,200	*6,675	369
102 P. A. Leach,		17	0	0	P. A. Leach,	7	5	2	5	5	6	1	2	33	0	6	0		82	1,270	7
103 Allison G. Baldwin,	e	397	121	x117	Charles H. Barden,	726	387	193	288	431	408	57	104	2,594	174	613	797	11,000		100,000	1,117
104 Edward A. Keith,	e	1109	30	z47	George M. Howard,	2,230	598	119	114	353	347	105	130	3,996	248	1,563	1,712	20,100			10,000
105 GeorgeN. Gordon,	e	832	95	x105	U.A. Avery,	1,034	391	218	233	472	390	53	69	2,860	344	97	6	14,400		50,000	1,463
106 Albert C. Pierce,		160	0	x45	Freeman B. Small,	77	72	36	26	47	30	4	7	299	25	65	62	3,270		20,000	47
107 Wallace U. Tyler,		121	25	z26	Mrs. J. W. Pratt,	10	0	0	0	5	0	0	0	15	0	0	35	1,124	†1,080	4,000	58
108 George E. Harris,	h	108	48	x27	Albert B. Torrence,	0	5	5	30	0	0	5	0	45	0	25	50	1,830	†1,640	8,000	63

¶ (h Includes Home Department. c Cradle Roll. e Both Home Department and Cradle Roll. m Branch School.) * Church has a Parsonage.
§ (x Includes both Men and Boys. z Boys only.) ‡ These amounts included in totals of Homeland Societies. † Salary includes Missionary Aid.

Churches: Cities or Towns	Org.	Erctd	Church Clerks	Pastors: Names	Ord.	Cld.	Members: Ma.	Fe.	To.	Ab.	Admitted: Conf.	Let.	To.	Removed: Dth.	Let.	Rev	To.	Bapt.: Ad.	Inf.	Fam.
109 Brookfield,	1756	1857	Miss Fannie W. Shumway,	Sherman Goodwin,	'98	'12	32	81	113	42	1	0	1	3	0	1	4	1	2	100
110 Brookline, Harvard,	1844	1873	Fred B. Richardson,	Ashley D. Leavitt, *i.*	'03	'19	345	673	1018	178	23	49	72	10	22	0	32	4	6	450
111 " Leyden,	1896	1911	Dr. Robert W. Hastings,	Harris G. Hale, *i.*	'91	'96	115	201	316	42	4	15	19	4	8	5	17	2	2	295
112 Buckland,	1785	1794	Charles W. Trow,	Bernis S. Crosby, *r.*	'86	'19	45	86	131	28	12	0	12	7	1	0	8	12	0	102
113 Burlington, **Woburn,**	1735	1732	Dea. Orray S. Skelton,	Gabriel B. Kambour,	'93	'20	17	40	57	12	1	6	7	2	0	0	2	1	2	85
114 Cambridge, 1st,	1636	1872	Herbert A. Saunders,	Raymond Calkins, *i.*	'96	'12	266	603	869	125	28	46	74	13	33	0	46	8	14	525
115 " Prospect,	1827	1852	Ernest C. Moore,	William M. Macnair, *i.*	'01	'08	191	418	609	100	37	55	92	8	15	0	23	11	27	
116 " North,	1857	1867	John F. Davis,	Lawrence R. Howard, *i.*	'01	'20	198	425	623	226	15	15	30	3	17	62	82	2	12	325
117 " Pilgrim,	1865	1871	J. William Sparrow,				186	333	519	139	10	2	12	9	23	0	32	4	12	400
118 Canton,	1828	1860	Abner Morse,	Samuel A. Harlow,	'82	'19	72	137	209	56	23	11	34	2	6	12	20	4	11	
119 Carlisle,	1781	1830	Dea. H. P. Dutton,				28	45	73	18	0	0	0	0	0	0	0	0	0	45
120 Carver, **North,**	1733	1857	Mrs. Charlotte E. Cole,				17	30	47	11	0	2	2	0	0	2	2	0	0	47
121 Charlemont, 1st, Federated,	1785	1845	Fred O. Bicknell,	[* Benjamin W. Rust, *Meth.*]		'21	45	80	125		0	3	3	1	11	0	12	0	0	75
122 " East,[a]	1845	1848	John H. Kendrick,				6	15	21	13	0	0	0	2	0	0	2	0	0	25
123 Charlton,	1761	1826	Mrs. Frank O. Wakefield,				18	45	63	25	1	1	2	1	2	0	3	1	2	
124 Chatham,	1720	1867	Mrs. Emma J. Howes,	Inor Partington,[c]	'01	'20	20	59	79	24	8	5	13	0	2	0	2	5	1	100
125 Chelmsford, **North,**	1824	1893	Arthur O. Wheeler,	E. Ambrose Jenkins,	'08	'17	128	201	329	28	30	9	39	1	2	0	3	5	8	275
126 " Central,	1876	1888	Miss Gertrude A. Rodliff,	[John G. Lovell, *Presb.*]	'90	'19	37	93	130	35	5	15	20	1	5	0	6	2	3	142
127 Chelsea, 1st,	1841	1906	Miss Minnie S. Chapin,	John H. Quint, *i.*	'98	'13	152	418	570	91	12	3	15	11	12	0	23	5	22	600
128 " Central,	1841	1909	E. Edwin Taylor,	John M. Trout, *i.*	'00	'17	106	260	366		7	4	11	7	7	0	14	1	7	
129 Chester, 1st,	1769	1844	William Ward,				4	18	22	10	0	0	0	0	0	0	0	0	0	18
130 " 2d, Federated,	1844	1843	Mrs. Clara M. Gardner,	Allan C. Ferrin,	'96	'20	30	69	99	27	19	3	22	2	1	0	3	10	0	164
131 Chesterfield,	1764	1835	Mrs. H. L. Merritt,				39	72	111	14	0	5	5	0	0	0	0	0	1	130
132 Chicopee, 1st,	1752	1826	Clinton G. Chapin,	Samuel Rose,	'87	'15	23	52	75	23	0	0	0	4	1	0	5	0	0	35
133 " 2d, **Falls,**	1830	1833	Frank S. Taylor,	T. Pace Haig,	'11	'16	81	147	228		10	9	19	2	3	0	5	0	12	
134 " 3d,	1834	1870	Charles H. Jenness,	[Joseph Sullivan, *Bapt.*]	'86	'17	72	133	205	48	16	1	17	8	2	2	12	3	20	125
135 Clinton, 1st,	1844	1899	George H. Hayter,				174	388	562	78	29	3	32	11	4	0	15	12	7	360
136 " *German,*	1887	1889	Paul Oehler,	Edward L. Hobein,	'03	'05	54	83	137	11	0	10	10	2	12	0	14	0	12	153
137 Cohasset, 2d,	1824	1825	Eugene N. Tower,	Fred V. Stanley, *i.*	'03	'15	52	138	190	37	9	3	12	1	0	6	7	4	4	150
138 " **Beechwood,**	1863	1866	Mrs. Clara F. Hyland,[b]	Linneus M. Bosworth,	'91	'16	9	30	39	7	1	1	2	1	0	0	1	1	0	82
139 Colerain,	1750	1834	Mrs. Mabel W. Smith,				29	57	86	11	0	0	0	2	0	0	2	0	0	85
140 Concord,	1826	1826	Charles H. Towle,	George A. Tewksbury,	'63	'91	79	177	256		3	5	8	1	10	0	11	1	0	
141 Conway, Federated,	768	1885	Miss Florence R. Howland,	[Henry Jacobson, *Meth.*]		'20	37	84	121	36	1	4	5	6	4	0	10	1	1	85
142 Cummington,	1839	1839	Mrs. Leslie L. Porter,				35	69	104	27	0	2	2	2	3	0	5	0	0	55
143 " **West,**	1839	1839	Mrs. Bertha Packard,				7	20	27	13	0	0		1	3	0	4	0	0	26
144 Dalton,	1785	1889	Reuben C. Pierce,	Ralph M. Timberlake, *i.*	'11	'19	186	350	536	127	59	22	81	12	15	0	27	35	14	375
145 Dana, Federated,	1852	1854	Miss F. V. Doane,	[Henry M. Brown, *Meth*][d]		'21	3	20	23	12	0	0	0	1	0	1	2	0	1	
146 Danvers, 1st,	1689	1891	Miss Nettie M. Pratt,	Albert V. House, *i.*	'94	'14	52	143	195	40	6	0	6	4	2	0	6	4	0	200
147 " Maple st.,	1844	1852	James A. Perry,				145	343	488	80	10	9	19	8	9	2	19	5	19	400
148 Dartmouth, **South,**	1807	1817	Walter P. Bailey,	Charles B. Wathen,	'83	'10	9	35	44	5	2	3	5	0	0	0	0	2	3	75

[a] **Shelburne Falls.** [b] North Scituate. [c] East Orleans. [d] North Dana. Byfield, *see* Newbury Campello, *see* Brockton. Centerville, *see* Barnstable. Charlestown, *see* Boston. Chiltonville, *see* Plymouth. Clarendon, *see* Boston. Cliftondale, *see* Saugus. Cotuit, *see* Barnstable.

* Serves more than one church. See summary for list.

SUNDAY SCHOOLS		Y.P. S. Mem.	§ Mens Org.	CHURCH TREASURERS	GIFTS ON APPORTIONMENT (INCLUDING CONG'L WORLD MOVEMENT)										Special Cong'l Contbs	Undenom'l Gifts	LOCAL FINANCES			Pilgrim Mem'l Fund
Superintendents	¶ Mem.				A.B.C. F.M.	W. F. Bds.	C.E. S.	C.C.B. S.	C.H. M.S.	A.M. A.	C.S.S. E.S.	Min. Relief	Totals	‡W. H.Fed.			Home Exp.	Salaries	Valde Ch. Property	
109 Charles W. Flowers, e	80	21	0		$5	$0	$2	$2	$9	$8	$3	$10	$39	$15	$90	$0	$1,532	$1,100	*$14,300	$122
110 Edwin R. Carter,	401	39	x411	/ lbert R. Sharp,	5,458	2,094	1,214	1,249	2,595	2,313	378	570	15,871	365	8,508	1,907	26,131	7,000	285,000	34,191
111 Hugh B. Fouke, jr., c	255	175	x82	Ch uncey F. English,	623	1,104	281	349	890	716	158	155	4,276	657	8,506	1,544	10,246	4,000	180,000	2,886
112 Willis Wells, e	160	40	x21	Mrs. Rose Martin,	85	88	24	39	205	53	7	11	512	16	50	128	1,586	1,100	*5,000	297
113 Dea. Thomas I. Reed, c	87	19	0	James McLaughlin,	0	0	0	0	0	0	1	0	1	0	0	0	2,170	1,000	*7,000	0
114 Wm. B. Medlicott, e	405	193	x191	Edwin P. Lindsay,	208	1,860	405	149	312	236	70	226	3,466	689	2,066	3,071	19,270	6,000	150,000	6,760
115 Frank D. Meade, e	489	138	75		179	536	107	120	152	150	38	37	1,319	110	1,518	474	11,106	3,000	50,000	461
116 Alfred C. Lane, c	282	65	x100		449	201	62	99	195	88	45	3	1,142	121	0	0	10,631	3,150	*84,500	2,252
117 Dr. Arthur L. Miles, e	433	65	z53		582	512	154	206	363	310	62	55	2,244	263	288	508	7,150	2,200	90,000	636
118 Albert A. Boutelle, e	209	43	x117	Benjamin E. Morse,	614	198	56	167	232	204	31	43	1,545	69	420	794	3,609	1,500	23,000	82
119 Dea. H. P. Dutton,	103	54	0	H. A. Lee,	85	47	22	31	32	37	9	11	274	0	127	34	1,400	1,500	*7,500	155
120 Maurice F. Robbins, c	48	23	0	Mrs. E. V. Hammond,	31	22	11	17	41	13	8	4	147	0	12	1	804	1,000	*4,000	26
121	74	30	0	Fred O. Bicknell,	60	27	26	13	32	6	7	1	172	22	0	20	0	0	*5,500	41
122	0	0	0	Mrs James Duncan,	8	0	2	2	4	3	1	1	21	0	0	0	360	312	2,500	0
123 Miss G. E. McIntyre, e	102	28	0	Frank O. Wakefield,	22	13	6	8	14	13	3	3	82	8	9	40	776	†900	*6,500	36
124 Francis H. Rogers, h	56	0	0	Mrs. Emma J. Howes,	51	23	12	10	28	22	4	4	154	18	52	22	1,500	1,005	*4,000	
125 Peter Picken, me	315	50	x73	Alfred T. Freeze,	125	41	27	39	63	27	8	7	337	0	27	65	3,516	1,700	*57,000	95
126 Richard T. Boyd, c	121	45	0	Mrs. Lottie L. Adams,	87	40	5	19	47	36	7	5	246	30	0	217	3,583	1,800	10,000	116
127 Miss G. R. Shaw, e	747	15	274	Elmer E. Pitts,	410	351	135	129	256	213	48	61	1.603	211	110	419	8,870	2,500	*74,000	1,294
128 Miss H. L. Cro ell, e	260	41	0	Harlow M. Russell,	228	131	59	78	134	64	18	13	725	60	120	344	6,565	2,500	60,000	257
129	0	0	0	William Ward,	0	0	0	0	0	0	0	0	0	1	0	0	215		*4,300	0
130 J.E Holloway, e	181	30	0		22	0	0	9	0	0	0	0	31	0	0	54	2,500	2,000	*9,000	27
131 Mrs. G. B. Healy, c	101	20	0	Mrs. H. L. Merritt,	28	75	0	10	25	16	10	13	177	0	0	0	3,400	1,000	*10,300	20
132 Rev. Samuel Rose, h	72	28	z10		122	75	33	52	73	70	8	46	479	24	78	57	1,326	1,000	*12,500	264
133 Harry J. Taylor, c	114	27	0	Frank W. Combes,	254	226	71	113	160	155	19	32	1,030	49	95	142	4,300	1,800	*26,000	477
134 Edward S. Wilcox, c	140	30	50	Frank M. Beesley,	198	225	36	59	146	117	7	17	805	88	120	20	3,800	2,100	25,000	0
135 E. G. Osgood, e	429	57	40	Dr. Edwin L. Harris,	518	161	89	132	262	201	50	55	1,468	166	105	344	8,397	2,100	*83,000	1,021
136 Richard Held,	91	41	0	Julius Lupold,	24	13	3	5	11	12	4	1	73	0	4	64	959	†1,000	*12,000	0
137 Samuel B. Bates, e	221	40	50	Arthur O. Higgins,	116	91	24	19	66	53	18	8	395	42	30	279	2,877	1,600	*24,500	981
138 Rev. L. M. Bosworth,	45	0	0	Mrs. Clara Litchfield,	10	0	5	13	0	5	5	5	43	0	5	15	1,116	800	*8,000	203
139 Lorenzo Griswold, jr.,	50	20	0	Allen F. Smith,	66	29	14	18	35	30	12	3	207	18	8	26	2,009	1,500	*7,500	71
140 Mrs. E. W. Peckham, h	167	25	50	Thomas Todd,	399	234	118	185	265	265	37	66	1,569	89	215	349	4,602	2,200	*42,000	695
141 Josiah D. Boyden, e	200	0	z14	C. Lyman Parsons,	0	65	0	0	0	0	6	0	71	0	0	0	2,300	900	*14,000	54
142 Mrs. A. M. Shaw, c	88	40	x35	Edward H. Porter,	82	39	21	24	49	39	5	7	266	26	8	54	1,450	1,200	*13,500	77
143	0	0	0	Mrs. Myra Shaw,	10	0	2	1	13	2	0	0	28	0	0	0	125	†300	2,500	5
144 Robert Streeter, e	590	50	72	Winthrop M. Crane,	3,612	3,199	948	1,637	2,449	2,161	256	462	14,724	0	2,617	4,200	10,152	3,000	*100,000	5,200
145 Rev. William Osborn,	25	0	0		0	0	0	0	0	0	0	0	0	0	0	0	329	†600	2,400	0
146 William Richmond, c	219	35	x85	Alfred P. Hutchinson,	207	114	55	80	125	115	22	21	739	40	419	39	5,489	1,600	*37,500	122
147 Lewis B. Abbott, e	632	20	x136	Geo. W. Emerson,	709	397	146	252	366	479	74	88	2,511	176	559	882	6,229	2,500	46,000	684
148 Walter P. Bailey, e	170	0	0	Daniel S. Taylor,	41	29	10	8	24	18	3	4	137	15	20	64	3,623	1,200	*11,000	85

¶ (h Includes Home Department. c Cradle Roll. e Both Home Department and Cradle Roll. m Branch School.)
§ (x Includes both Men and Boys. z Boys only.) ‡ These amounts included in totals of Homeland Societies. * Church has a Parsonage. † Salary includes Missionary Aid.

CHURCHES			CHURCH CLERKS	PASTORS			MEMBERS				ADMITTED			REMOVED				BAPT.		FAM.
Cities or Towns	Org.	Erctd		Names	Ord.	Cld.	Ma.	Fe.	To.	Ab.	Conf.	Let.	To.	Dth.	Let.	Rev	To.	Ad.	Inf.	
149 Dedham, 1st,							‖113	226	339											
150 " Riverdale,	1916	1914	Gilbert G. Bogg,	[David A. Lough, *Meth.*]		'20	16	36	52	8	1	0	1	0	0	0	0	0	3	40
151 Deerfield, **South,**	1818	1821	Mrs. Mary P. Field,	Charles L. Stevens,	'08	'20	29	75	104	20	0	4	4	3	0	4	7	0	0	146
152 " Orthodox,	1835	1838	Miss Ruth A. Root,	* Edward C. Sargent,	'04	'18	29	47	76	34	4	2	6	1	1	0	2	3	0	75
153 " West,	1910	1810	Mrs. May E. R. Field,	* Edward C. Sargent,	'04	'18	10	16	26	9	1	0	1	0	3	0	3	1	0	24
154 Dennis, **South,**	1817	1836	Miss Ellen H. Underwood,	[Geo. O. Richardson, *Meth.*][d]	'13	'21	5	26	31	0	0	0	0	0	0	0	0	0	0	70
155 " Union,	1866	1840	Nathan A. Howes,	Charles G. Fogg,	'97	'21	7	41	48		0	0	0	1	0	0	1	0	0	
156 Dighton,	1710	1826	Miss Ida F. Hathaway,	William F. Warren,	'78	'17	8	31	39	14	0	0	0	0	0	0	0	0	0	44
157 Douglas, 1st,	1747	1747	Mrs. Ella Sweet,	* Vernon H. Deming,[e]	'98	'09	12	31	43	11	6	5	11	0	0	0	0	6	0	40
158 " 2d, **East,**	1834	1834	Mrs. H. L. Stockwell,	* Vernon H. Deming,	'98	'09	53	106	159	47	25	6	31	2	2	0	4	16	8	115
159 Dover,	1838	1839	Miss Evalyn D. Higgins,				16	37	53	10	3	6	9	2	1	5	8	2	0	45
160 Dracut, 1st,	1721	1834	W. Wallace Tucker,[b]	[Geo. F. Sturtevant, *Bapt.*][aa]	'16	'20	45	69	114		8	2	10	1	1	0	2	0	0	90
161 " Central, **Lowell,**	1847	1797	Miss Dorris G. Fox,				47	102	149		14	7	21	2	3	0	5	0	2	100
162 Dudley,	1732	1891	Miss Bertha E. Whiting,	Gomer R. Lewis,	'15	'18	32	83	115	28	15	0	15	2	0	0	2	12	0	110
163 Dunstable,	1757	1911	Miss Alice L. Butterfield,	[John W. Lanham, *Meth.*]		'20	13	41	54	17	0	0	0	1	0	0	1	0	0	
164 Duxbury,	1843	1844	Mrs. Lewis J. Thomas,	Lewis J. Thomas, *r.*	'78	'15	8	48	56	19	0	0	0	1	1	0	2	0	2	80
165 East Bridgewater,	1826	1844	Ralph L. Leach,	* Simeon E. Cozad,	'19	'19	48	96	144	28	16	2	18	2	0	0	2	9	5	145
166 Easthampton,	1785	1852	Charles H. Johnson,	Charles H. Hamlin, *p.em*[bb] Stanley F. Blomfield, *i.* George H. Burrill, *p.em.*,[cc]	'76 '94 '84	'85 '18 '05	224	474	698	170	27	8	35	12	19	35	66	6	9	450
167 East Longmeadow,	1829	1829	Mrs. Lucy W. Coomes,	John B. Lewis,	'95	'19	70	130	200	59	6	8	14	6	6	0	12	3	3	145
168 Easton, Evang'l, **South,**	1725	1885	Dea. E. B. Hayward,	David C. Reid,	'84	'19	48	116	164	24	2	8	10	4	4	4	12	2	2	250
169 " *Swedish*, **North,**	1883	1899	Arthur F. Anderson,	A. J. Freedlund,	'99	'17	42	52	94	6	0	0	0	3	0	0	3	0	4	65
170 Edgartown,	1642	1828	Theodore S. Wimpenney,	Adoniram J. Leach,	'89	'20	21	70	91	20	1	0	1	3	1	0	4	0	3	50
171 Egremont, **South,**	1816	1832	Howarth D. Williams,[c]	[Frank Crook, *Lic.*]		'19	25	53	78		4	3	7	1	1	0	2	2	0	94
172 Enfield,	1787	1787	Walter L. Brown,	George R. Hewitt,	'86	'14	75	119	194	61	9	1	10	2	3	0	5	6	5	70
173 Erving,	1832	1849	William W. Brown,	* Dow L. Hilliard,	'89	'19	13	33	46	1	7	2	9	2	0	2	4	5	1	75
174 " **Farley,**	1905	1908	Mrs. Stella E. Burnham,	* Dow L. Hilliard, **Erving,**	'89	'19	5	26	31	13	0	0	0	1	3	0	4	0	0	
175 Essex,	1683	1792	Dea. Leonard A. Story,	[Aden B. Albertson, *Meth.*][dd]	'20	'20	35	73	108	29	0	1	1	4	6	0	10	0	0	125
176 Everett, 1st,	1848	1852	Lawrence P. Marshall,	HughMacCallum,	'97	'20	184	364	548		32	28	60	3	8	0	11	13	31	600
177 " Courtland st.,	1891	1905	Miss Mae Heath,	James J. G. Tarr,	'02	'18	30	75	105	33	4	0	4	2	3	0	5	0	5	115
178 " Mystic Side,[a]	1893	1892	Louis E. Winchell,	Charles E. Dunn,	'18	'21	108	207	315	24	20	5	25	3	12	0	15	5	17	250
179 " *Swedish*,	1903	1907	Thure Lindsten,	Oscar Lindegren,	'93	'20	20	39	59	11	0	1	1	0	2	3	5	0	6	90
180 Fairhaven,	1794	1844	Elwyn G. Campbell,	Claude A. Butterfield,	'04	'21	48	170	218		9	2	11	3	9	1	13	4	10	260
181 Fall River, 1st,	1816	1913	Carl A. Terry,	John E. Le Bosquet,	'01	'20	152	298	450	66	21	11	32	17	0	0	17	0	7	
182 " Central,	1842	1875	Walter E. Dow,	Theophilus S. Devitt,	'91	'18	275	486	761	100	41	9	50	23	6	0	29	15	9	450
183 " *French*,	1868	1887	Miss Dorilla E. Riendeau,				23	22	45	1	0	0	0	2	0	1	3	0	2	40
184 " Pilgrim,	1894	1910	James Lightbown,				29	60	89	11	6	1	7	2	1	0	3	5	1	100
185 Falmouth, 1st,	1708	1796	Theodore M. Davis,	* Irving A. Flint,	'96	'20	31	76	107		0	0	0	1	2	0	3	0	4	150
186 " **East,**	1797	1821	Miss Hattie D. Eldredge,	Hanson E. Thygeson,	'87	'06	7	21	28		0	0	0	1	0	0	1	0	0	18

[a] **Malden.** [b] Lowell. [c] Great Barrington. [d] West Dennis. [e] East Douglas. [aa] Wamesit. [bb] Amherst. [cc] East Orange, N. J. [dd] Boston. [ee] Falmouth

Dorchester, *see* Boston. East Braintree, *see* Weymouth. ‖ Inserted by secretary from former figures. * Serves more than one church. See summary for list.

SUNDAY SCHOOLS					CHURCH TREASURERS	GIFTS ON APPORTIONMENT (INCLUDING CONG'L WORLD MOVEMENT)										Special Cong'l Contbs	Undenom'l Gifts	LOCAL FINANCES			Pilgrim Mem'l Fund
Superintendents		¶ Mem.	Y.P. S. Mem.	§ Mens Org.		A.B.C. F.M.	W. F. Bds.	C.E. S.	C.C.B. S.	C.H. M.S.	A.M. A.	C.S.S. E.S.	Min. Relief	Totals	‡W. H.Fed.			Home Exp.	Salaries	Value Ch. Property	
149	‖	251				$395	$319	$99	$159	$243	$205	$40	$46	$1,506	$20	$134	$10	$	$	‖$35,000	$30
150		75	15	0	Henry Bingham,	0	0	0	0	0	0	7	0	7	0	7	8	1,010	880	10,000	0
151 Linwood J. Taplin,	c	111	20	0	Linwood J. Taplin,	181	357	39	61	337	88	18	17	1,098	26	86	3	2,618	1,650	*12,700	367
152 E. R. Cowles,		65	37	0	E. R. Cowles,	48	40	10	10	26	21	4	3	162	17	0	60	800	†700	*6,900	70
153 Mrs. M. E. R. Fields,		17	0	0	Mrs. Alice E. Gould,	5	2	1	1	3	2	0	1	15	2	0	0	197	†205	1,000	32
154 Miss E. H. Underwood,		0	0	0	Mrs. Seth R. Baker,	19	9	5	4	10	7	2	2	58	7	0	0	800	600	4,500	0
155 James E. Howes,	h	50	20	0	Nathan A. Howes,	20	5	0	3	7	6	0	2	43	0	0	32	1,[illegible]00	1,000	4,000	103
156 George A. Clark,		35	29	46	George A. Clark,	14	28	4	9	9	13	4	2	83	0	35	66	875	600	*5,900	15
157 Mrs. Lucy Dudley,	e	52	49	0	Robert L. Johnson,	42	20	10	18	20	20	13	17	160	0	35	29	737	285	2,000	53
158 Frank H. Bird,	e	134	21	0	Miss Anna F. Bird,	293	398	81	145	220	184	60	38	1,419	80	209	273	2,627	1,500	*17,500	870
159 Allen F. Smith,	e	67	0	0	Allen F. Smith,	48	20	5	14	21	22	6	6	142	0	18	8	1,163	†690	*6,350	70
160 Simeon Heyworth,	c	118	0	0	S. R. C burn,	0	0	0	0	5	0	0	0	5	0	0	0	1,766	1,500	5,000	31
161 R. Harvey Somers,		110	50	z20	D. Steadman Fox,	49	40	12	25	24	31	4	8	193	15	26	111	2,500	1,300	10,000	3
162 Mrs. James Stafford,	h	85	42	0	A. Eugene Jacobs,	102	76	32	46	46	65	41	15	423	34	46	43	2,380	1,200	*27,200	4
163 Mrs. Lillian Kendall,		54	35	0	Anna L. Kendall,	80	72	36	57	77	75	7	22	426	25	158	7	1,008	1,040	*14,000	197
164 Mrs. Leila E. Shaw,	e	70	0	0	Mrs. L. H. Wyman,	95	4	4	5	14	8	2	5	137	0	66	0	1,488	1,000	*6,900	266
165 Edward C. Hempel,		150	25	x64	Clarence L. Joyce,	72	41	16	17	41	31	6	8	232	33	60	50	2,227	1,560	*12,000	48
166 Wallace E. Riedel,	e	318	74	x51	George B. Noble,	688	453	246	350	544	542	59	97	2,979	260	771	428	7,662	3,000	*42,500	1,306
167 George Wheeler,	e	270	35	0	Charles F. W. Collis,	162	148	44	64	98	82	21	17	636	64	95	35	2,672	1,250	*17,500	457
168 Horace H. Mitchell,	h	244	0	22	Herbert T. Heath,	14	112	5	8	9	5	15	0	168	0	0	0	2,961	1,200	*16,900	370
169 Rev. A. J. Freedlund,		128	49	40	Edward Abrahamson,	0	0	0	0	5	0	0	0	5	0	5	247	1,517	†1,320	*8,500	0
170 Mrs. Ella Wimpenney,		40	0	0	Miss Chloe Coffin,	58	26	18	30	37	40	11	10	240	5	29	2	1,022	†1,300	7,000	0
171 Webster Wright,	c	42	0	0	George A. Peck,	0	0	0	0	0	0	0	0	0	0	0	12	862	†1,000	*5,500	52
172 R. Lewis Thayer,	me	177	28	0	E. B. Downing,	300	176	38	62	229	154	11	26	996	55	98	52	1,478	1,000	*19,700	394
173 William W. Brown,	e	95	0	z10	Mrs. L. L. W. Brown,	22	10	5	4	12	9	4	2	68	8	0	0	900	700	*4,600	0
174 Henry C. Jostlyn,		31	0	0	Mrs. Effie Baker,	14	7	3	3	7	6	2	0	42	5	0	0	151	†300	2,500	0
175 A. Stanley Wonson,	h	149	47	0	Miss A. P. Burnham,	82	133	39	69	88	90	21	21	543	81	94	39	1,800	1,040	*12,500	97
176 Charles D. Baldwin,	me	908	71	x200	Samuel J. Cox,	426	130	78	55	243	129	23	18	1,102	104	146	90	10,259	2,900	*81,000	169
177 Dea. A. G. Murry,	e	285	46	0	Dea. H. J. Packham,	0	0	0	0	0	0	0	0	0	0	0	0	1,650	†1,300	15,000	0
178 Allison C. Smith,	e	348	66	x80	Frank H. Maxfield,	323	178	83	138	188	164	23	39	1,136	64	160	136	4,916	1,600	22,000	193
179 Rev. Oscar Lindegren,		112	11	z10	Axel Peterson,	0	0	0	5	5	0	0	0	10	0	82	48	1,579	†1,225	11,600	8
180 George C. Dickey,	h	214	0	0	Galen W. Hill,	138	73	70	66	97	86	12	18	560	0	60	159	4,413	2,500	*49,500	360
181 Mrs. H. A Brayton,		400	177	175	Harry J. Keenly,	893	764	198	49	482	398	41	11	2,836	337	7,057	1,415	17,000	6,000	360,000	5,104
182 James W. Brigham,	c	379	28	z54		3,244	1,809	811	1,487	2,005	1,978	243	269	11,846	459	2,045	324	16,000	6,000	200,000	15,318
183 Arthur P. Riendeau,		40	0	0	Adolph Just,	0	0	0	0	0	0	0	0	0	0	5	15	627	1,000	6,000	0
184 Rev C. E. Dunn,	c	102	0	25	John Hallas,	62	34	9	25	37	30	7	6	210	21	4	91	2,985	†1,200	25,000	3
185 Carl Holman,	e	128	0	0	John M. Howe,	92	59	34	55	74	81	15	18	428	38	60	52	4,434	1,300	*28,000	331
186 John F. Randall,		25	0	0		30	20	8	21	24	26	3	10	142	0	33	2	734	600	4,500	0

¶ (h Includes Home Department. c Cradle Roll. e Both Home Department and Cradle Roll. m Branch School.) ‖ Inserted by registrar from former figures.
§ (x Includes both Men and Boys. z Boys only.) ‡ These amounts included in totals of Homeland Societies. † Salary includes Missionary Aid. * Church has a Parsonage.

Churches: Cities or Towns	Org.	Erctd	Church Clerks	Pastors: Names	Ord.	Cld.	Members: Ma.	Fe.	To.	Ab.	Admitted: Conf.	Let.	To.	Removed: Dth.	Let.	Rev	To.	Bapt.: Ad.	Inf.	Fam.
187 Falmouth, **North,**	1833	1832	Dea. James M. Witherell,	* Irving A. Flint,[bb]	'96	'20	11	30	41	6	0	0	0	3	0	3	6	0	0	45
188 " **Waquoit,**	1849	1848	Mrs. Maggie B. Jones,				3	18	21	9	0	0	0	0	0	0	0	0	0	32
189 " **Woods Hole,**	1881	1889	Mrs. Fannie Robinson,				15	13	28		0	0	0	0	0	0	0	0	0	24
190 Fitchburg, Calvinistic,	1768	1897	Edward L. Greene,	Leonard S. Nightwine,	'18	'21	302	438	740	175	25	15	40	6	24	3	33	0	19	387
191 " Rollstone,	1868	1869	Richard H. Hitchcock,	Judson L. Cross, *i.*	'04	'14	223	434	657	50	21	26	47	6	16	0	22	9	19	550
192 " *German,*	1888	1892	Carl Straehle,	Max B. Schaff, *r.*	'12	'16	12	42	54	0	0	0	0	0	0	0	0	0	8	80
193 " *Swedish,*	1892	1895	Alfred Edmand,	Gustav Bloom,	'16	'18	25	38	63	0	0	1	1	0	0	1	1	0	4	48
194 " *Finnish,*	1895	1904	Miss Saimi Hukka,	Andrew Groop,	'91	'95	44	71	115	15	6	0	6	2	11	0	13	0	25	300
195 Foxboro,	1779	1854	Miss Elsie Pease,	Archibald Cullens,	'98	'21	81	162	243	66	14	5	19	4	1	0	5	8	2	155
196 Framingham, Plymouth,[a]	1701	1830	George D. Bigelow,	William A. Knight, *i.*	'86	'19	86	203	289	66	11	15	26	9	7	0	16	7	3	250
197 " **Saxonville,**	1826	1833	Arthur C. Winch,				24	49	73	12	1	0	1	3	3	2	8	1	0	65
198 " Grace,	1873	1874	George L. Clapp, . .	[Asher Anderson, *Sup.*][d]	'73	'20	179	368	547	127	2	8	10	11	20	0	31	1	15	700
199 Franklin,	1738	1895	J. Herbert Baker,	Inman L. Willcox,	'89	'20	93	221	314		2	7	9	3	13	0	16	0	0	
200 Freetown, **Assonet,**	1747	1809	Miss M. Florence Dean,	Burton L. Hess,	'02	'19	9	25	34	5	0	1	1	0	1	0	1	0	0	
201 Gardner, 1st,	1786	1878	Harold E. Drake,	Claude A. McKay, *i.*	'07	'20	199	336	535		2	10	12	6	6	1	13	2	5	312
202 " *Finnish,*	1907	1913	Miss Mary Long,	Arthur F. Virta,	'06	'21	4	12	16	0	0	0	0	1	2	0	3	0	4	
203 Georgetown,	1732	1874	James Pedder, jr.,	Hugh Penney,	'19	'21	54	132	186	42	12	0	12	5	4	8	17	6	1	190
204 Gill, **Turners Falls,**	1796	1805	Mrs. Alice F. Clapp,	Albert H. Plumb, *r.*	'99	'19	18	37	55	18	5	2	7	2	1	0	3	0	0	56
205 Gloucester, West,	1716	1836	M. Herbert Keyes,				23	43	66	16	0	0	0	1	2	0	3	0	0	
206 " Trinity,	1829	1855	John J. Pew,	Albert A. Madsen, *i.*	'06	'15	136	336	472		20	7	27	8	1	0	9	7	29	560
207 " **Lanesville,**	1830	1865	Mrs. Alta M. Cheves,	[Albert Tuck, *Meth.*][e]		'20	36	74	110		2	0	2	2	4		6	1	0	65
208 " **Magnolia,**	1887	1893	Ernest C. Lucas,				20	52	72	29	0	0	0	2	5	0	7	0	0	75
209 Goshen,	1780	1780	Mrs. Isabel P. Avery,	John W. Ballantine,	'79	'19	17	32	49	17	0	0	0	1	2	0	3	0	0	40
210 Grafton,	1731	1833	Charles L. Seabury,	Philip King,	'12	'18	40	123	163	53	10	4	14	4	1	0	5	8	2	110
211 " **Fisherville,**	1860	1895	Mrs. Charles Weymouth,	Henry H. Noyes,[aa]	'94	'14	54	112	166	54	0	1	1	3	2	1	6	0	4	
212 Granby,	1762	1822	W. F. Forward,	Charles H. Smith,	'87	'19	61	112	173		3	14	17	2	3	0	5	0	0	
213 Granville, 1st, **Center,**	1744	1802	John M. Stevenson,	George S. Richards,	'90	'17	12	17	29	11	0	1	1	0	0	0	0	0	0	30
214 " West, **Center,**	1781	1782	Mrs. Nelsie Sheets,				11	14	25	14	0	0	0	1	0	4	5	0	0	
215 Great Barrington,	1743	1882	Joseph W. Curtiss,	C. Thurston Chase	'97	'21	152	305	457	82	37	8	45	10	11	0	21	3	14	305
216 " **Housatonic,**	1841	1893	Miss Helen C. Brown,	Charles J. Wood,	'20	'21	81	147	228	41	3	4	7	2	10	0	12	2	4	150
217 Greenfield, 1st,	1754	1831	Charles W. Dinsmore,	Harris C. Beebe,	'16	'20	59	116	175		0	0	0	1	5	17	23	0	0	200
218 " 2d,	1817	1870	Francis N. Thompson,	Arthur P. Pratt, *i.*	'01	'16	159	341	500	75	13	19	32	4	22	12	38	6	11	500
219 Greenwich,	1740	1825	William R. Carrick,[b]	Charles L. Skinner,	'86	'20	37	62	99	32	0	0	0	4	2	0	6	0	2	45
220 Groton,	1826	1826	Miss Claribel S. Vickery,	[Arthur V. Dimock, *Bapt.*]	'00	'20	49	95	144	38	0	0	0	2	6	0	8	0	0	86
221 " **West,**	1893	1885	Mrs. Martha E. Williams,	William Ganley,	'97	'17	16	28	44	12	0	4	4	3	4	0	7	0	2	50
222 Groveland,	1727	1790	Charles S. Huntress,	Hubert E. Beckwith, *r.*	'20	'20	67	147	214	43	4	9	13	4	0	0	4	4	0	300
223 Hadley, 1st,	1659	1808	Miss Grace Crozier,	Arthur H. Hope,	'08	'19	74	118	192	51	16	32	48	4	5	0	9	1	4	95
224 " 2d, **North,**	1831	1834	Orville W. Prouty.[c]	Charles L. Hill,	'06	'15	28	58	86	17	0	0	0	0	1	0	1	0	8	46
225 Halifax,	1833	1852	Jabez P. Thompson,				10	11	21	2	0	0	0	1	0	0	1	0	0	35
226 Hamilton,	1714	1762	Mrs. Florence Smith,	[Roy E. Green, *Meth.*]	'18	'20	11	49	60	19	0	1	1	4	0	1	5	0	5	75

[a] **Center.** [b] Greenwich Village. [c] Northampton. [d] Randolph. [e] Boston. [aa] Saundersville. [bb] Falmouth . Farley, *see* Erving. Feeding Hills, *see* Agawam. Fisherville, *see* Grafton. Florence, *see* Northampton. Gilbertville, *see* Hardwick. Globe Village, *see* Southbridge, Union. Grove Hall, *see* Boston.

* Serves more than one church. See summary for list.

SUNDAY SCHOOLS			Y.P. S. Mem.	§ Mens Org.	CHURCH TREASURERS	GIFTS ON APPORTIONMENT (INCLUDING CONG'L WORLD MOVEMENT)										Special Cong'l Contbs	Undenom'l Gifts	LOCAL FINANCES			Pilgrim Mem'l Fund
Superintendents		¶ Mem.				A.B.C. F.M.	W. F. Bds.	C.E. S.	C.C.B. S.	C.H. M.S.	A.M. A.	C.S.S. E.S.	Min. Relief	Totals	‡W. H.Fed.			Home Exp.	Salaries	Value Ch. Property	
187 Mrs. Julian Upton,	e	43	0	0	William Dillingham,	$29	$30	$3	$12	$16	$14	$4	$5	$113	$5	$8	$1	$128	$	*$6,500	$0
188		0	0	0	Mrs. Maggie B. Jones,	0	0	0	0	0	0	0	0	0	0	0	0	0	0	1,000	0
189		0	0	0	Braddock L. Gifford,	0	0	0	0	0	0	0	0	0	0	0	0		800	3,000	0
190 Edgar W. Austin,	c	216	42	x118	Minnie M. Townsend,	56	215	124	68	121	102	12	17	715	197	576	620	12,363	3,000	104,000	0
191 J. S. Mercer,	e	451	50	x160	Arthur H. Brown,	767	398	210	321	536	509	125	133	2,999	168	317	573	11,141	3,000	*96,000	725
192 Carl Straehle,	c	115	8	z14	Mrs. G. Block,	10	6	4	4	16	7	2	6	55	6	66	180	2,300	†1,000	6,000	0
193 Carl A. Bjorn,		60	30	0	Claus Anderson,	0	0	0	0	10	0	0	0	10	0	113	13	1,791	†1,080	15,000	0
194 Sakarias Syrjala,		325	75	z28	Nicholai Fillback,	0	0	10	0	0	0	0	0	10	0	238	20	3,328	1,200	20,000	0
195 William S. Kimball,	e	324	61	0	Franklin A. Pettee,	122	119	23	28	84	52	35	10	473	28	0	228	3,229	1,500	*24,000	235
196 William A. Mains,	e	215	53	x40	Dea. John H. Temple,	605	367	44	50	134	99	23	32	1,359	29	729	883	6,584	2,500	*30,000	1,230
197 Mrs. Laura S. Priestley,		41	9	10		26	32	9	12	21	18	5	6	129	23	46	50	1,750	1,000	40,000	322
198 James G. Adams,	e	551	27	279	Perley E. Woodward,	916	540	241	316	557	492	67	89	3,218	292	890	113	8,630		*76,000	544
199 Alden T. Mann,	h	250	0	0	Albert H. Mann,	100	77	12	30	85	45	8	7	364	0	0	0	5,074	1,800	*35,000	504
200 Mrs. Addie M. Wing,		50	0	0	Mrs. Chas. A. Briggs,	23	55	6	5	13	2	2	1	107	8	30	75	1,239	750	3,000	80
201 Dr. H. D. Bone,	e	296	40	0	Miss M. A. Bodett,	334	185	83	107	321	190	110	23	1,353	56	340	270	9,373	4,000	*110,000	2,832
202 Rev. A. F. Virta,		39	0	0	Otto W. Jacobson,	0	0	4	5	0	0	0	0	9	0	17	3	482	†600	8,000	0
203 Harold W. Pedder,	c	216	50	0	Robert F. Metcalf,	121	132	33	69	77	95	9	19	555	64	82	46	2,894	1,600	*24,000	159
204 Philip R. Grout,	h	48	15	0	Ernest Atherton,	17	8	4	4	8	7	2	2	52	6	5	22	707	†1,000	*5,000	0
205 Mrs. M. T. Burnham,		27	0	0	William H. Roberts,	0	0	0	0	0	0	0	0	0	0	0	0	390		*8,000	28
206 William J. MacInnis,		450	75	z36	Charles E. Fisher,	557	248	118	110	271	209	32	58	1,603	171	57	268	10,846	3,000	*44,000	2,887
207 William Stephens,	c	103	25	0	Miss Bertha Sanders,	9	11	4	7	8	12	1	2	54	5	31	49	1,425	1,000	*10,200	61
208 Alice W. Foster,		73	0	z10		0	0	0	0	0	0	0	0	0	0	0	0	1,617	1,200	6,000	26
209 William H. Godfrey,		33	10	0	George L. Barrus,	18	0	2	0	11	0	0	1	32	0	0	0	915	800	*5,500	0
210 Lewis A. Riggs,	e	132	30	0	Mrs. Charles N. Shoe,	233	136	59	80	129	117	22	24	800	55	188	4	3,256	1,500	*16,000	772
211 James Hinchcliff,	e	192	30	x66	Charles H. Earnshaw,	177	159	52	115	128	137	15	38	821	50	117	210	3,260	1,500	20,000	213
212 Arthur T. Warner,	e	120	0	0	Rev. Robert C. Bell,	128	70	19	28	42	34	5	6	332	40	126	98	1,800	1,200	*10,000	103
213 E. F. Roberts,	h	50	0	0		12	0	4	3	19	5	3	0	46	0	0	0		800	*3,200	0
214 J. E. Downs,		30	0	0	Carrie Cooley,	0	0	0	0	4	0	0	0	4	0	0	0	455	600	*3,900	0
215 Dea. Charles E. Platt,	c	155	0	0		548	206	75	17	128	102	14	28	1,118	82	155	180	6,431	2,750	*65,000	516
216 George R. Bower,	e	176	45	0	Miss Lydia A. Fuller,	200	213	56	60	182	125	19	22	877	61	45	101	3,000	2,000	*23,000	383
217 Rollin J. Farr,	h	143	35	z11	Charles W. Pierce,	117	53	27	27	64	51	10	7	356	43	0	94	2,375	1,500	*8,500	504
218 Leon A. Dean,		300	100	x124	Miss J. Kate Oakman,	619	529	157	140	338	266	30	36	2,115	223	579	2,075	13,000	3,500	*96,500	2,004
219 Frank P. Hall,	h	52	19	0	David Hunter,	6	30	3	3	5	28	14	1	90	37	0	46	1,257	1,000	*6,000	12
220 Ella F. Vickery,		97	0	20	Myron P. Swallow,	84	95	27	54	60	64	8	15	407	25	57	74	4,341	2,000	*13,600	51
221 Mrs. Noble A. Nutt,		63	0	0	George H. Bixby,	2	0	2	0	2	0	10	2	18	0	0	0	1,290	800	*5,500	103
222 William B. Ladd,	c	244	95	x168	Herbert C. Waldo,	0	0	6	6	14	10	2	2	40	40	48	54	2,388	1,500	*20,000	170
223 James P. Reed,	c	90	0	69	Dr. Frank H. Smith,	199	270	62	102	132	131	19	34	949	25	92	7	2,628	1,500	*26,000	217
224 Rev. C. L. Hill,		50	0	0	Charles S. Abbott,	132	55	21	35	71	45	13	10	382	25	32	1	1,357	1,000	*16,000	221
225 Mrs. Aymer Thompson,		50	0	0	Mrs. Emma L. Prime,	0	0	0	0	0	0	0	0	0	0	0	0	100		4,000	0
226 Mrs. Harriet Fitz,	e	79	0	0		113	87	34	69	77	82	20	19	481	10	68	0	1,650	1,200	*6,700	73

¶ (h Includes Home Department. c Cradle Roll. e Both Home Department and Cradle Roll.) * Church has a Parsonage.
§ (x Includes both Men and Boys. z Boys only.) ‡ These amounts included in totals of Homeland Societies. † Salary includes Missionary Aid.

Churches: Cities or Towns	Org.	Erctd	Church Clerks	Pastors: Names	Ord.	Cld.	Members: Ma.	Fe.	To.	Ab.	Admitted: Conf.	Let.	To.	Removed: Dth.	Let.	Rev	To.	Bapt.: Ad.	Inf.	Fam.
227 Hampden, Federated,	1785	1783	Miss Elizabeth Sessions,	[Herbert F. Fulton, *Meth.*]		'21	24	40	64	17	0	0	0	4	1	3	8	0	0	70
228 Hanover, 1st, **Center,**	1728	1863	C. W. Briggs,[b]	[* Edwin H. Gibson, *Meth.*]	'10	'08	22	68	90	16	4	1	5	0	7	0	7	4	3	125
229 " 2d,	1850	1850	Charles L. Gleason,	[* Edwin H. Gibson, *Meth.*][aa]	'10	'11	4	17	21	10	0	0	0	0	0	0	0	0	0	20
230 Hanson, **South,**	1748	1826	Dea. Geo. W. Severance,[c]	[Wilbur H. Fowler, *Meth.*]	'19	'21	15	40	55	9	0	2	2	0	1	0	1	0	0	100
231 Hardwick, Federated,	1736	1865	Miss Marion B. Perry,	[George M. Gerrish, *Univ.*]		'21	14	43	57	17	0	0	0	0	2	0	2	0	1	80
232 " **Gilbertville,**	1867	1874	Alfred H. Richardson,	Henry F. Burdon,	'98	'20	47	107	154	49	11	1	12	1	2	0	3	4	1	105
233 Harvard,	1821	1821	Miss Susan A. Davis,	Arthur W. Dycer,	'11	'20	11	35	46	5	0	0	0	0	0	0	0	0	1	70
234 Harwich,	1745	1832	Franklin D. Underwood,	* Frederick B. Noyes,[bb]	'90	'20	17	41	58	15	10	2	12	2	2	1	5	0	2	
235 " **Port,**	1855	1855	Mrs. Ralph H. Snow,	* Frederick B. Noyes,	'90	'17	2	22	24	4	0	0	0	0	1	0	1	0	0	100
236 Hatfield,	1670	1849	Harry L. Howard,	Albert P. Watson,	'00	'19	107	165	272	72	10	2	12	5	1	0	6	1	8	141
237 Haverhill, **Bradford,**	1682	1848	Dr. Walter S. Brainerd,	George E. Cary, *i.*	'12	'19	128	218	346	37	2	18	20	2	3	0	5	2	6	420
238 " West,	1735	1820	Mrs. Alice T. Christian,	Willis L. Sizer,	'18	'21	39	93	132		0	0	0	3	0	0	3	0	3	
239 " 4th,	1744	1838					‖0	8	8		0	0	0	0	0	0	0	0	0	
240 " Centre,	1833	1834	Clarence M. Neily,	Newell C. Maynard, *i.*	'07	'18	94	265	359	36	4	6	10	8	11	114	133	4	3	200
241 " North,	1859	1859	J. Franklin Batchelder,	William W. Patton, *i.*	'14	'17	173	395	568		6	10	16	11	11	0	22	2	2	
242 " Riverside Mem'l,	1884	1891	Carleton E. Hutchinson,	Thomas G. Langdale, *i.*	'91	'17	33	101	134		2	4	6	0	14	20	34	3	7	325
				George L. Gleason, *p.em.*,[cc]	'66	'88														
243 " Union,	1891	1892	Mrs. Marion V. Chadwick,	Sylvester P. Robertson,	'13	'21	55	129	184	42	5	0	5	2	5	12	19	5	2	175
244 " **Ward Hill,**	1893	1893	Dea. J. Harlan Chase,	George H. Credeford, *r.*	'91	'10	21	48	69	15	0	1	1	2	0	0	2	0	1	140
245 " Zion,	1902	1907	Mrs. Anna E. Simpson,	Maurice N. Greene,	'06	'16	14	27	41		0	0	0	2	0	0	2	0	0	48
246 Hawley, 1st,	1778	1847	Mrs. H. A. Holden,	* George E. Allen,[dd]	'10	'19	4	9	13	7	0	0	0	1	0	0	1	0	0	9
247 " West,	1825	1847	F. Deane Carter,	[* Benjamin W. Rust, *Meth.*][ee]		'21	15	18	33	8	0	2	2	2	0	0	2	0	0	40
248 Heath,	1892	1833	Dea. Henry E. Stetson,[d]	James H. Childs,	'75	'12	28	43	71	11	0	5	5	1	0	0	1	0	0	72
249 Hingham, **Center,**	1847	1849	Edgar M. Lane,				38	51	89	20	0	0	0	3	2	0	5	0	4	75
250 Hinsdale,	1795	1798	T. Augustus Frissell,	* Samuel R. Swift,	'09	'12	45	92	137	72	1	0	1	2	2	1	5	1	6	100
251 Holbrook,	1856	1878	Frederic W. Blanchard,	Herbert Walker,	'97	'19	42	156	198		31	2	33	8	8	0	16	23	3	250
252 Holden,	1742	1789	George B. Caswell,[e]	[Edward Evans, *Sup.*]	'75	'20	59	140	199	45	1	4	5	4	4	0	8	0	1	175
				Thomas E. Babb, *p.em.*	'69	'92														
253 Holland, **Southbridge,**	1765	1856	Miss Louisa M. Howlett,	George B. Hurd,	'11	'14	10	20	30	6	7	1	8	1	0	0	1	6	0	30
254 Holliston,	1728	1822	Miss Mabel G. Abbott,	William T. Jordan,	'91	'13	85	173	258	54	0	11	11	6	7	0	13	0	4	250
255 Holyoke, 1st,	1799	1893	James F. Owen,	Charles N. Thorp, *i.*	'97	'19	212	355	567	79	38	38	76	7	21	0	28	18	25	400
				Edward A. Reed, *p.em.*,[aaa]	'71	'86														
256 " 2d,	1849	1920	Thomas W. Ferguson,	Robert R. Wicks, *i.*	'08	'14	467	918	1385		17	26	43	11	34	8	53	9	35	900
				Arthur W. Bailey, *ed. p. i.*	'00	'19														
257 " Grace,	1894	1895	John Smith,	Edwin B. Robinson,	'98	'02	384	726	1110	70	59	4	63	3	14	46	63	4	57	675
258 Hopkinton,	1724	1882	Edward M. Eldridge,	Halah H. Loud,	'97	'20	53	110	163	47	0	6	6	7	4	0	11	0	0	215
259 Hubbardston, 1st,	1770	1827	Mrs. Lucy H. Clough,				11	30	41	19	0	0	0	0	0	0	0	0	0	33
260 " *Finnish*,[a]	1918	1919	John Johnson,	Alexander Muhonen,	'14	'18	18	18	36	0	4	2	6	1	0	0	1	0	3	100
261 Hudson, Federated,	1889	1902	George T. Failey,	[Herbert B. Francis, *Bapt.*]	'12	'18	37	97	134	20	5	10	15	2	6	7	15	4	0	
262 Huntington, 1st, Norwich,	1778	1841	Mrs. Alice Connery,	Charles H. Chapin,	'88	'16	11	33	44	19	2	0	2	3	3	0	6	1	5	47

[a] **Westminster.** [b] North Hanover. [c] South Hanover. [d] Griswoldville. [e] Jefferson. [aa] Hanover Center [bb] Harwichport. [cc] Topsfield. [dd] Plainfield.
[ee] Charlemont. [aaa] Springfield. Haydenville, *see* Williamsburg Housatonic, *see* Great Barrington. ‖ Inserted by registrar from former figures.
* Serves more than one church. See summary for list.

SUNDAY SCHOOLS		Y.P. S. Mem.	§ Mens Org.	CHURCH TREASURERS	GIFTS ON APPORTIONMENT (INCLUDING CONG'L WORLD MOVEMENT)										Special Cong'l Contbs	Unde. nom'l Gifts	LOCAL FINANCES			Pilgrim Mem'l Fund
Superintendents	¶ Mem.				A.B.C. F.M.	W. F. Bds.	C.E. S.	C.C.B. S.	C.H. M.S.	A.M. A.	C.S.S. F.S.	Min. Relief	Totals	‡W. H.Fed.			Home Exp.	Salaries	Value Ch. Property	
227 John B. Isham,	75	30	0	Marcus S. Beebe,	$5	$25	$0	$0	$0	$0	$0	$0	$30	$0	$0	$0	$1,000	$600	*$7,500	$19
228 Miss Amy N. Briggs, e	140	14	x62	Bernard L. Stetson,	125	66	33	54	78	50	10	15	431	26	57	52	2,106	1,200	*10,000	271
229	0	0	0	Charles L. Gleason,	5	3	2	3	54	4	0	1	72	0	4	0	350	300	1,500	13
230 Francis W. Clemons, h	106	39	0	Mrs. Verna G. Foster,	0	15	0	0	0	3	0	0	18	0	0	87	1,407	1,200	*9,000	34
231 Miss M. B. Perry, cm	89	0	0	Mrs. Nelson L. Smith,	20	40	3	6	6	6	4	3	88	5	1	0	495	1,500	*12,500	113
232 M. E. Richardson,	129	84	z28	Fred S. Johnstone,	0	0	22	0	0	0	15	6	43	0	0	190	3,084	1,500	*50,000	292
233 Mrs. Gertrude Cobb, e	51	0	30	Miss Susan A. Davis,	47	35	17	12	21	19	1	1	153	15	50	10	1,700	1,500	*9,300	281
234 Cyrenus S. Hunt,	24	0	0	Cyrenus S. Hunt,	3	0	0	0	15	0	0	0	18	0	0	0	1,421	624	8,000	0
235 E. P. Nash, c	75	0	0	Benjamin C. Kelley,	17	11	5	12	12	14	2	3	76	0	14	60	1,800	1,200	*11,200	54
236 William R. Cutter, c	171	16	x74	Dr. Charles A. Byrne,	185	300	90	92	156	81	32	21	957	127	167	252	5,827	2,000	*28,000	475
237 Fred Windle, c	391	20	0	Dr. John Z. Ray,	475	379	138	243	302	315	110	59	2,021	141	237	440	10,875	2,200	*55,000	719
238 Fred L. Anderson, c	117	40	0	Walter F. Poore,	186	110	47	72	101	89	13	35	653	49	83	54	2,155	1,100	*12,600	114
239	0	0	0		0	0	1	1	1	1	1	0	5	5	0	0	0	0	0	0
240 Earl W. Stickney, c	267	39	103	L. H. Noyes,	577	388	142	248	383	353	50	67	2,208	204	216	197	5,953	3,000	35,900	283
241 Charles A. Leach, cm	323	50	x282	Edw. G. Frothingham,	140	209	24	21	52	40	5	5	496	147	444	545	9,000	3,300	90,000	1,274
242 Edward L. Gile, e	411	69	z26	Gertrude L. Brown,	205	91	48	63	109	97	14	17	644	51	62	25	2,722	*1,200	*30,000	115
243 Charles H. Clark, c	162	15	0		9	40	7	13	16	15	1	4	105	27	38	34	3,482	2,000	20,000	130
244 Miss Ethel Dinsmore,	111	20	0	Mrs. Victoria K. Root,	51	26	13	12	28	23	9	3	165	18	13	98	1,971	†1,000	*15,500	200
245 Miss Anna M. Diggs,	20	0	0	Mrs. Wm. R. Woodard	12	5	3	0	5	8	1	1	35	0	5	2	578	†870	9,800	19
246	0	0	0	Fred T. Thayer,	21	0	9	4	10	7	1	1	53	0	1	0	128	†350	2,000	0
247 Mrs. Mattie L. Carter,	20	0	0		8	5	12	6	6	6	1	2	46	0	9	0	366	†360	2,200	15
248 Mrs. Orman Hicks, h	123	51	0	Mrs. W. E. Gleason,	45	22	3	13	33	24	6	9	155	22	0	181	950	800	*2,800	0
249 George W. Stetson,	73	0	0	Edgar M. Lane,	0	91	0	0	0	0	0	0	91	0	0	0	1,727	1,000	13,000	30
250 Carl A. Pierce, e	132	34	20	John B. Woodburn,	113	111	26	27	74	42	5	10	408	9	143	164	2,895	1,300	*17,300	186
251 Roy C. Smith, e	308	30	0	Dea. Leonard Belcher,	53	86	23	32	56	55	4	28	337	0	51	118	3,470	1,500	*41,000	423
252 George B. Caswell, cm	259	31	x78	William H. Warren,	321	187	80	93	151	138	16	26	1,012	61	498	13	3,892	1,400	*22,000	337
253 John F. Hebard,	27	0	0		6	0	0	0	13	0	0	0	19	0	0	0	355	†1,200	*3,500	0
254 Miss Mabel G. Abbott, c	96	0	0	Charles D. Fisher,	272	272	96	152	212	172	28	57	1,261	50	281	408	3,352	1,500	*48,000	0
255 Will N. Doane, e	422	51	z50	Trenor P. Tilley,	364	335	109	101	246	195	30	31	1,411	264	207	523	21,192	4,500	*83,000	3,125
256 Rev. A. W. Bailey, cm	602	82	0	Donald Purrington,	3,383	1,527	415	435	1,254	918	329	149	8,410	869	926	3,200	30,288			2,025
257 Albert Farr,	600	150	x183	Malcolm McGown,	91	63	23	20	51	39	5	5	297	33	127	57	12,679	3,000	68,600	233
258 George Lincoln,	175	25	x43	Clifford C. Smith,	61	33	7	27	60	52	12	36	288	5	195	320	2,405	1,500	*31,200	403
259 William E. Clough, e	50	14	0	Charles T. Wyman,	17	8	7	9	9	7	2	2	61	6	0	0	924	690	3,500	0
260 Mrs. Lovisa Wiiks,	36	0	0	Elmer Neimeta,	5	0	0	0	7	0	0	0	12	0	50	4	1,140	†1,300	3,000	0
261 Herman Westling, e	268	30	25	Charles M. Witt,	68	20	15	26	35	27	6	6	203	20	0	0	3,600	1,600	15,000	5
262 Mrs. C. H. Chapin, c	47	0	0	W. Leonard Tice,	13	6	3	3	3	5	2	1	36	5	25	6	770	†814	*3,300	30

¶ (h Includes Home Department. c Cradle Roll. e Both Home Department and Cradle Roll. m Branch School.)
§ (x Includes both Men and Boys. z Boys only.)
‡ These amounts included in totals of Homeland Societies.
* Church has a Parsonage.
† Salary includes Missionary Aid.

Churches: Cities or Towns	Org.	Erctd	Church Clerks	Pastors: Names	Ord.	Cld.	Members: Ma.	Fe.	To.	Ab.	Admitted: Conf.	Let.	To.	Removed: Dth.	Let.	Rev	To.	Bapt.: Ad.	Inf.	Fam.
263 Huntington, 2d, Fed.,	1846	1864	Miss Jennie E. Smith,	Irving H. Childs,	'03	'20	15	44	59		0	3	3	1	0	0	1	0	0	170
264 Ipswich, 1st,	1634	1847	Mrs. Nellie W. Augur,				15	45	60		0	0	0	3	0	0	3	0	0	150
265 " South,	1747	1837	Harold N. Bolles,				23	44	67	10	0	0	0	2	1	13	16	0	0	
266 " Linebrook,	1749	1848	Mrs. Alice P. Tenney,	* Emery L. Bradford, *i.*[bb]	'92	'19	10	21	31	11	0	0	0	0	0	0	0	0	0	30
267 Kingston,	1828	1829	Miss Helen M. Farrington,	* Christian Groezinger,	'01	'20	9	34	43	17	0	0	0	4	0	0	4	0	0	60
268 Lakeville & Taunton Prec't, [a]	1725	1835	Dea. Charles F. Paull, [c]	Lawrence F. McDonald,	'08	'18	15	19	34	17	0	0	0	0	0	0	0	0	0	40
269 Lancaster,	1839	1841	Mrs. Elizabeth M. Pope,	David P. Hatch,	'86	'17	30	66	96	33	0	8	8	3	2	0	13	0	1	88
270 Lanesboro, Federated,	1764	1820	Mrs. Maude Judwin,	Frederick W. Herman,	'97	'15	18	23	41	24	2	5	7	0	0	0	0	0	0	100
271 Lawrence, Lawrence st.,	1847	1914	Joseph S. Hutton,	Francis L. Cooper, *i.*	'12	'19	191	391	582	100	20	32	52	15	8	25	48	4	15	400
272 " South,	1868	1897	Mrs. Benjamin H. Boyd,	Andrew T. McWhorter,	'02	'17	97	187	284		8	8	16	5	8	0	13	4	7	
273 " Riverside,	1878	1878	James A. Barker,	Harry S. Lowd, *i.*[cc]	'12	'19	54	103	157		15	0	15	1	4	0	5	1	5	150
274 " Trinity,	1883	1859	Wilbur E. Rowell,	Arthur Barber, *i.*	'01	'06	238	337	575	100	30	6	36	2	3	0	5	17	5	400
275 " United,	1886	1897	Frank L. Parkhurst,	Herbert G. Mank, *i.*	'89	'98	126	232	358	65	16	11	27	5	6	0	11	3	12	260
276 Lee,	1780	1856	Theophilus M. Hayward,	William H. Mousley,	'95	'21	105	216	321	88	5	0	5	7	5	0	12	0	8	85
277 Leicester,	1719	1901	Raymond Davis,	Alexander B. MacLeod, *i.*	'03	'17	55	128	183	46	3	6	9	6	6	0	12	0	0	
278 Lenox,	1769	1806	Mrs. T. S. Morse,	Benson N. Wyman,	'91	'18	54	96	150	27	0	4	4	3	0	1	4	0	13	80
279 Leominster, Pilgrim,	1822	1872	Walter N. Howe,	Nathan H. Gist,	'10	'18	187	419	606	75	14	4	18	16	4	4	24	7	6	
280 " North,	1874	1879	Mrs. Emma P. G. Hall,	William W. McLane,	'74	'13	28	74	102	18	3	0	3	3	2	2	7	3	1	90
281 Leverett,	1774	1837	Miss Fannie H. Taylor,	* Arthur L. Truesdell,	'05	'09	38	56	94	18	10	1	11	0	1	0	1	4	0	90
282 " **Moore's Corner,**	1896	18 8	Mrs. Edith E. Baxter, [d]	* Arthur L. Truesdell, [dd]	'05	'05	9	27	36	12	0	0		0	0	0	0	0	0	45
283 Lexington,	1868	1893	Willard C. Hill,	Christopher W. Collier, *i.*	'94	'16	86	157	243	66	14	9	23	3	10	63	76	5	4	200
284 Lincoln,	1747	1891	Mrs. George L. Chapin,				32	62	94	18	4	0	4	0	1	0	1	1	1	50
285 Littleton,	1840	1841	Miss Elizabeth W. Thacher,	[Gail Cleland, *Meth.*]	'17	'20	43	69	112	19	11	4	15	2	2	2	6	3	11	82
286 Longmeadow,	1716	1768	Magnus F. Peterson,	Randolph S. Merrill, *i.*	'16	'18	110	186	296	80	9	29	38	3	8	4	15	6	10	250
287 Lowell, Pawtucket,	1797	1898	John Howker,	Arthur G. Lyon, *i.*	'97	'16	110	211	321	20	37	13	50	5	0	0	5	30	15	200
288 " 1st,	1826	1884	George H. Upton,	Percy E. Thomas,	'03	'21	266	610	876	58	61	26	87	16	15	67	98	0	6	851
289 " Eliot-Union,				William B. Tuthill,	'97	'20	‖249	560	809											
290 " All Souls, ‡	1921	1846	Joseph Peabody,	Arthur C. McGiffert, Jr. *i.*	'17	'20	182	265	447		0	242	242	9	0	0	9	0	3	273
291 " Highland,	1884	1888	Winthrop S. Bean,	Arthur S. Beale, *i.*	'08	'17	104	246	350	93	36	15	51	4	12	1	17	20	18	250
292 " *Swedish,*	1885	1886	August P. Anderson,	C. A. Bjornborn,	'92	'21	34	55	89	5	6	0	6	4	2	4	10	0	0	27
293 Ludlow, 1st, [b]	1789	1859	John F. Perham,	Milledge T. Anderson,	'98	'19	70	83	153	46	0	0	0	2	1	0	3	0	3	75
294 " Union,	1867	1867	James E. Elphinstone,	Thomas B. Anderson,	'09	'20	101	176	277	50	50	13	63	0	4	0	4	3	21	250
295 Lunenburg,	1835	1844	Miss Nellie M. Jewett,	[Maurice A. Outland, *Meth.*]		'19	36	72	108	8	0	1	1	3	2	1	6	0	0	95
296 Lynn, 1st,	1632	1872	Miss Clara M. Staton, [e]	Watson Woodruff, *i.*	'07	'11	178	299	477	100	20	8	28	4	5	1	10	5	11	318
297 " Central,	1850	1892	Franklin D. Watson, [e]				144	273	417	61	12	8	20	3	9	0	12	9	6	550
298 " North,	1869	1895	Miss J. Florence Holden,	D. Emory Burtner, *i.*	'90	'08	99	248	347	74	11	4	15	2	5	0	7	9	4	410
299 " *Scandinavian,*	1888	1906	Carl G. Dahlman,	Gustaf L. Anderson,	'03	'20	65	113	178		2	0	2	3	11	4	18	0	0	
300 Lynnfield, **Center,**	1720	1832	Mrs. Theresa A. Rogers,	Francis D. George,	'81	'19	40	69	109	20	0	0	0	1	1	0	2	0	3	140
301 " 2d,	1854	1857	Miss Evelyn Ramsdell, [aa]	H. Lincoln MacKenzie,	'19	'20	9	38	47	3	15	5	20	0	0	0	0	0	26	121

[a] **Middleboro.** [b] **North Wilbraham.** [c] Myricks. [d] North Leverett. [e] East Lynn. [aa] Wakefield. [bb] Boxford. [cc] Andover. [dd] Leverett. Hyannis, *see* Barnstable. Hyannis, *see* Barnstable. Hyde Park *see* Boston. Indian Orchard, *see* Springfield. Interlaken, *see* Stockbridge. Islington, *see* Westwood. Lanesville, *see* Gloucester. Jamaica Plain, *see* Boston. ‡ Reported in Unitarian Year Book. ‖ Inserted by registrar from former figures. * Serves more than one church. See summary for list.

SUNDAY SCHOOLS				CHURCH TREASURERS	GIFTS ON APPORTIONMENT (INCLUDING CONG'L WORLD MOVEMENT)											Special Cong'l Contbs	Undenom'l Gifts	LOCAL FINANCES			Pilgrim Mem'l Fund
Superintendents	¶ Mem.	Y.P. S. Mem.	§ Mens Org.		A.B.C. F.M.	W. F. Bds.	C.E. S.	C.C.B. S.	C.H. M.S.	A.M. A.	C.S.S. E.S.	Min. Relief	Totals	‡W. H.Fed.				Home Exp.	Salaries	Value Ch. Property	
263 A. J. Rhines, c	80	0	0	Mrs. Frances L. Clark,	$50	$0	$5	$5	$1	$16	$4	$4	$85	$4	$0	$10	$2,500	$1,300	*$7,700	$7
264 Horace Whipple, e	73	25	0		1	72	9	12	30	28	3	6	161	52	126	0	2,777	1,100	25,000	58
265 Horace Whipple,			0	Miss Annie Lindburg,	0	0	0	0	0	0	5	3	8	0	0	0			*15,000	226
266 Albert F. Tenney,	12	11	0	Dea. Orrie M. Hills,	39	20	9	14	21	20	2	4	129	0	11	11	604	500	2,500	22
267 Mrs. F. A. Hernandez,	30	0	0	Mrs. Emma L. Foster,	12	8	2	2	5	1	1	1	32	3	0	0	1,398	†900	*15,000	28
268 Thomas P. Paull,	20	0	0	Charles F. Paull,	50	0	4	5	20	10	10	1	100	0	25	0	730	520	*3,900	7
269 J. Fred Brown, c	73	0	52	Katharine M. Marvin,	117	66	21	33	59	53	17	9	375	28	21	43	1,862	1,200	*20,000	310
270 Miss Eunice Tillotson, e	41	0	z15		1	4	0	1	1	1	0	0	8	0	1	45	700	†875	*3,500	0
271 R. D. Abercrombie, e	311	60	x70	Benjamin Smith,	211	187	75	102	166	192	36	39	1,008	146	669	1,425	6,700	3,000	115,000	1,321
272 J. Lindsey Wyman, cm	268	100	z12	Arthur Henderson,	110	63	31	51	97	86	21	16	475	39	67	3	3,500	1,500	24,000	237
273 Richard C. Stidston, c	160	30	z15	Richard C. Stidston,	40	15	8	17	24	16	3	4	127	10	0	10	1,779	†1,400	8,000	111
274 Franz H. Schwarz, c	248	35	x84	Frank J. Ball,	311	235	85	158	211	197	39	41	1,277	118	183	1,108	8,100	3,500	75,000	707
275 William S. Swindells, c	211	55	50	Hiram Mellor,	183	130	52	86	118	116	14	25	724	32	81	219	4,494	2,000	45,000	534
276 William Bower, e	145	15	0	Henry W. Stevens,	1,092	1,267	269	469	850	689	145	140	4,921	0	938	871	5,325	2,250	*35,000	404
277 Alfred M. Fay, e	188	0	0	Charles E. Rice,	265	159	53	62	163	100	19	12	833	117	42	2		1,800	*48,500	199
278 Rev. B. N. Wyman, e	115	0	0		240	282	87	120	167	164	23	38	1,121	76	169	58	3,893	1,500	*34,500	255
279 George H. Woodbury, e	586	60	40	Frank J. Whitney,	438	289	119	243	412	319	49	70	1,939	90	1,300	98	8,351		*110,000	214
280 Carl Kingsbury, h	130	0	0	Miss Lucy E. Shedd,	58	45	13	15	38	35	7	4	215	33	42	99	2,150	1,000	*20,000	287
281 Frank E. Field, e	50	41	0	Mrs. Frank A. Glazier,	141	69	36	48	78	67	18	16	473	27	220	17	848	675	*2,200	36
282 Mrs. Emma Stratford,	25	0	0	Mrs. Emma Stratford,	30	16	10	15	20	23	3	5	122	9	12	1	374	200	3,500	77
283 Henry L. Wadsworth, e	261	75	150	Arthur L. Blodgett,	798	496	300	269	408	477	65	90	2,903	215	1,744	544	7,519	3,000	101,000	2,102
284 R. D. Donaldson, cm	122	0	0		360	157	47	123	284	121	15	29	1,136	20	290	144			*42,000	64
285 Stanley F. Conant, c	129	20	0	Miss E. W. Thacher,	166	40	26	39	55	47	8	45	426	22	352	255	1,932	1,500	*16,500	205
286 Charles F. Gaugh, cm	408	30	200	Oscar C. Pomeroy,	362	266	92	99	207	169	20	27	1,242	135	189	388	6,862	2,750	*48,000	293
287 W. C. Bartlett, cm	351	90	x52	John Howker,	127	35	40	24	68	68	18	0	380	64	500	300	6,000	1,800	*43,000	219
288 H. J. Ball, h	483	43	x214	Arthur Bartlett,	1,353	273	191	287	806	446	98	59	3,513	250	5	151	18,865	4,500	200,000	0
289	‖275				408	85	86	81	227	15	24	2	928	55					‖75,000	536
290 Miss H. H. Cooper, c	160	0	x87	Edward L. Wilder,	150	1	28	27	63	52	8	0	329	0	0	580	11,203	4,000		451
291 George H. Chapman, c	198	0	35	Wm. W. Rawlinson,	175	193	41	39	95	72	21	11	647	72	35	142	6,977	2,000	35,000	219
292 Birger Peterson, c	75	40	0	David Peterson,	0	0	0	5	5	0	0	0	10	0	100	75	1,751	1,800	10,000	0
293 Mrs. A. M. Jones, c	124	0	0	A. Lincoln Johnson,	20	22	8	7	21	15	2	2	97	18	0	45	1,445	1,000	*12,500	54
294 Walter E. Spicer,	200	15	z45	Albert A. Gove,	30	149	13	23	30	39	4	7	295	29	24	102	3,200	2,000	*28,500	314
295 Earl A. Brown, e	149	31	0	George C. Jewett,	121	73	25	52	74	87	8	15	455	25	55	11	1,603	1,300	*11,550	220
296 R. E. H. Preston, e	424	64	x30	Miss A. A. Butman,	304	161	74	70	171	135	20	22	957	120	54	403			69,000	282
297 Edwin B. Redfield, e	351	97	z38	Walter E. Richardson,	200	325	54	58	144	106	30	24	941	179	218	820	7,967	3,000	105,000	414
298 W. Fred Haskell, c	340	42	x40	George P. Southwick,	170	154	110	108	121	149	24	29	865	62	152	108	4,043	1,900	*50,000	0
299 Ture A. Nordin, cm	200	67	0	A. R. Bohlinder,	0	0	0	8	0	0	0	0	8	0	850	350	4,800	2,100	35,000	0
300 Bertram Parker, e	159	30	55	Miss Nellie Tuttle,	16	28	11	12	22	16	9	3	117	27	4	135	6,549	1,300	*16,000	174
301 Miss E. M. Ramsdell, c	105	25	0	Mrs. F. R. Howe,	1	2	2	2	19	4	2	2	34	12	0	7	2,349	1,500	11,000	39

¶ (h Includes Home Department. c Cradle Roll. e Both Home Department and Cradle Roll. m Branch School.) ‖ Inserted by registrar from former figures.
§ (x Includes both Men and Boys. z Boys only.) ‡ These amounts included in totals of Homeland Societies. † Salary includes Missionary Aid. * Church has a Parsonage.

Churches			Church Clerks	Pastors			Members				Admitted			Removed				Bapt.		Fam.
Cities or Towns	Org.	Erctd		Names	Ord.	Cld.	Ma.	Fe.	To.	Ab.	Conf.	Let.	To.	Dth.	Let.	Rev	To.	Ad.	Inf.	
302 Malden, 1st,	1648	1871	John P. Wentworth,	John F. Dobbs, *i.*	'00	'15	315	559	874		19	5	24	11	13	0	24	7	13	750
303 " Maplewood,	1874	1877	J. H. Bunce,	Alexander J. Cameron,	'98	'19	64	135	199	55	13	4	17	1	9	1	11	3	18	225
304 " Linden,	1876	1876	George W. Emery,	Charles H. Washburn,	'85	'17	38	79	117	34	12	2	14	3	3	0	6	5	1	122
305 " *Swedish*,	1897	1911	Alber Johnson,				16	27	43	11	0	7	7	2	5	7	14	0	0	
306 Manchester,	1716	1810	Albert Cunningham,	Frederic W. Manning,	'91	'17	49	122	171	35	8	1	9	6	1	2	9	0	0	
307 Mansfield,	1838	1839	George L. Hewitt,	John E. MacMartin,	'17	'19	113	224	337	54	12	8	20	4	9	0	13	6	11	261
308 Marblehead,	1684	1824	Dea. Richard Tutt,	Leslie C. Greeley, *i.*	'98	'10	50	216	266	20	16	3	19	7	3	0	10	13	0	300
309 Marion,	1703	1841	Thomas A. Oglesby,	Lawrence D. Somers,	'11	'20	25	78	103	17	1	1	2	0	0	0	0	0	0	100
310 Marlboro, 1st,	1666	1855	Frederick L. Claflin,	Stanley H. Addison,	'11	'21	178	286	464	104	21	2	23	10	14	0	24	8	13	400
311 Marshfield,	1632	1838	Miss Florence L. Keene,[a]	J. Sherman Gove,	'93	'19	25	84	109	14	9	1	10	2	1	2	5	0	0	
312 " **Hills,**	1835	1837	Miss Christina Tilden,[b]	Ernest A. Thomas,	'02	'10	9	22	31	12	0	0	0	0	3	0	3	0	0	25
313 Mattapoisett,	1736	1844	Lemuel LeB. Dexter,	John D. Waldron, *r.*	'02	'18	13	58	71	9	0	2	2	2	1	0	3	0	5	90
314 Maynard, Union,	1852	1853	Frank E. Sanderson,	Elias N. Atiyeh,	'16	'20	70	180	250	45	4	4	8	8	5	0	13	2	8	150
315 " *Finnish*,	1907	1913	Oscar Grandell,	Johannes Vaananen,	'06	'12	26	38	64	14	6	0	6	1	9	0	10	0	25	
316 Medfield,	1828	1877	Mrs. Mary A. Weiker,	Henry M. Peterson,	'07	'19	24	67	91	13	3	5	8	2	4	0	6	3	1	90
317 Medford, Mystic,	1847	1848	Charles E. Miller,	Thomas C. Richards, *i.*	'90	'19	140	296	436	98	14	23	37	5	12	0	17	4	18	375
318 " **West,**	1872	1904	Winthrop F. Butler,	Henry F. Smith, *i.*	'05	'13	165	348	513	60	18	13	31	5	2	1	8	5	11	340
319 " Union,	1887	1910	Albert Carson,	Charles C. MacDonald,	'13	'20	40	107	147		3	2	5	1	29	0	30	0	19	200
320 " **Hillside,**	1915	1919	Mrs. Esther B. Severy,	John E. Whitley,[d]	'00	'20	11	21	32	0	0	32	32	0	0	0	0	0	2	120
321 Medway, 2d, **West,**	1750	1813	William W. Ollendorff,				31	95	126	20	0	0	0	5	8	0	13	0	0	125
322 " Village,	1838	1863	William N. Hitchcock,				32	64	96		0	0	0	0	0	0	0	0	0	80
323 Melrose,	1848	1870	George R. Jones,	Richard H. Bennett, *i.*	'11	'19	204	426	630	90	37	66	103	6	28	0	34	22	11	537
				Thomas Sims, *p.em.*	'75	'97														
324 " **Highlands,**	1875	1895	George C. Glover,	John O. Paisley, *i.*	'92	'06	218	357	575	103	23	12	35	8	24	7	39	11	18	500
325 Merrimac,	1726	1860	Richard A. Sargent,	Charles W. Legge, *r.*	'14	'18	118	229	347	75	0	0	0	3	1	0	4	0	5	230
326 Methuen,	1729	1855	John Ostler,	Percy H. Epler, *i.*	'96	'18	106	184	290	64	15	8	23	8	2	6	16	12	12	
				Charles H. Oliphant, *p.em.*.	'76	'85														
327 Middleboro, 1st,	1694	1828	Dea. George A. Deane,	Arthur G. Cummings, *i.*	'05	'05	50	73	123	22	0	0	0	0	0	0	0	0	0	100
328 " North,	1748	1903	Percy W. Keith,				32	69	101	25	0	0	0	2	0	0	2	0	1	75
329 " Central,	1847	1849	Henry W. Sears,	John P. Garfield,	'02	'21	99	248	347	65	11	9	20	7	5	0	12	7	4	300
330 Middlefield,	1783	1903	Dea. Wesley A. Olds,	R. Barclay Simmons,	'15	'20	38	49	87	26	0	4	4	0	2	0	2	0	0	43
331 Middleton,	1729	1859	Galen B. Howe,	Henry A. G. Abbe,	'02	'19	37	77	114	26	3	6	9	2	2	0	4	0	3	189
332 Milford, 1st,	1741	1819	Fred M. Daniels,	Allen E. Cross, *i.*	'92	'14	100	233	333	98	8	1	9	4	11	3	18	2	2	300
333 " *Swedish*,	1907	1912	Mrs. Selma Nelson,	Oscar G. Norseen,[e]	'97	'18	4	10	14	3	0	0	0	1	3	0	4	0	0	3
334 Millbury, 1st,	1747	1835	Mrs. Mary B. Ela,	William C. Martyn, *i.*	'98	'10	44	102	146	46	2	4	6	2	4	19	25	1	6	165
				George A. Putnam, *p.em.*,[e]	'60	'71														
335 " 2d, Federated,	1827	1828	William F. Chase,	[Charles C. P. Hiller, *Meth.*]	'04	'19	36	104	140	54	4	2	6	2	0	0	2	0	14	130
336 Millis,	1714	1850	Miss Marjorie A. Wade,	Frank H. Baker,	'97	'19	50	94	144	49	0	0	0	2	6	1	9	0	0	125
337 Millville, *Scandinavian*,	1891	1892	Carl S. Anderson,[c]	Andrew J. Ogren,	'13	'11	10	12	22	0	2	0	2	0	0	0	0	0	0	

[a] Center Marshfield. [b] North Marshfield. [c] Uxbridge. [d] Cambridge. [e] Worcester. Magnolia, *see* Gloucester.
Manomet, *see* Plymouth. Millers Falls, *see* Montague. Mill River, *see* New Marlboro

SUNDAY SCHOOLS			Y.P. S. Mem.	§ Mens Org.	CHURCH TREASURERS	GIFTS ON APPORTIONMENT (INCLUDING CONG'L WORLD MOVEMENT)										Special Cong'l Contbs	Undenom'l Gifts	LOCAL FINANCES			Pilgrim Mem'l Fund
Superintendents		¶ Mem.				A.B.C. F.M.	W. F. Bds.	C.E. S.	C.C.B. S.	C.H. M.S.	A.M. A.	C.S.S. E.S.	Min. Relief	Totals	‡W. H.Fed.			Home Exp.	Salaries	Value Ch. Property	
302 Harold B. Belcher,	em	589	65	x130	Howard E. Rust,	$1086	$210	$118	$203	$98	$523	$110	$200	$2,548	$262	$1951	$554	$16900	$4,000	$65,150	$1,880
303 Francis Small,	e	304	0	35	M. W. Dearborn,	0	0	0	0	30	0	0	0	30	0	0	128	2,928	†1,600	*10,700	818
304 Miss Ruth Carroll,		104	0	0	Mrs. Grace J. Sargent,	16	9	5	11	21	13	2	4	81	6	22	8	1,900	†1,000	*10,000	0
305 C. F. Hedberg,		120	0	0	Carl Ekman,	0	0	0	0	15	0	0	0	15	0	15	65	2,071	†1,200	*14,600	0
306 William D. Hodgdon,	e	263	0	0	Miss Grace M. Prest,	101	154	38	58	139	110	13	14	627	123	233	32	4,194	1,800	*22,075	103
307 Dr. Chas. M. Hardon,	e	341	60	z20	Albert A. Grover,	217	198	100	157	170	188	24	45	1,099	36	342	77	4,335	2,000	*29,600	567
308 Dea. F. Broughton,	e	358	0	x175	Dea. E. D. Tutt,	326	181	80	72	168	133	20	32	1,012	83	56	108	5,000	1,800	*29,500	768
309 Mrs. George I. Luce,	c	102	0	0	George I. Luce,	36	17	1	8	71	2	5	0	140	13	16	5	2,800	1,500	*36,000	74
310 Frederick L. Claflin,	e	380	72	0	Dea. C. F. Robinson,	898	386	70	60	136	120	31	27	1,728	30	136	608	4,999	2,000	*45,000	694
311 Dea. Lindley Collins,		87	30	0	Dea. H. E. Hartford,	70	47	13	44	55	68	5	13	315	5	32	252		1,200	*7,000	95
312 Miss Jennie L. Ford,	e	43	0	0	Israel H. Hatch,	30	20	6	5	12	14	5	5	97	8	14	0	1,300	900	*9,000	0
313 Mrs. Irving N. Tilden,	e	149	0	0	Dea. Arthur G. Smith,	70	74	45	33	25	41	17	0	305	30	207	43	1,650	1,000	*12,000	279
314 Horace F. Bates,	c	260	98	37	Wm. H. Gutteridge,	179	107	50	107	115	128	16	31	733	18	252	99	5,274	1,800	*29,500	111
315 Rev. J. Vaananen,		100	35	z20		6	3	4	5	3	2	0	1	24	0	60	40	1,625	†1,280	9,200	0
316 George W. Hardy,	h	72	0	0	Miss May E. Hardy,	69	32	17	16	38	29	5	4	210	25	20	35	2,765	1,040	*11,200	160
317 Oliver F. Kidder,	c	302	71	x89	Frederick H. Dole,	589	323	162	223	359	331	39	61	2,087	145	272	624	6,398	2,600	*46,000	814
318 Mrs. Luella H. Farr,	c	444	106	x195	Joseph Weissbach,	507	326	155	232	383	324	56	94	2,077	186	176	742	9,912	2,400	*69,900	553
319 Rev.C.C.MacDonald,	e	365	0	x73	Mrs. D. C. Barrows,	9	10	10	1	13	12	1	10	66	10	3	50	2,950	1,800	16,100	22
320 Byron G. Hahn,		122	25	8	Frank M. Keith,	0	0	0	0	0	0	0	0	0	0	0	0			5,750	0
321 William A. Guild,	e	141	0	0	Mrs. Hattie M. Smith,	53	28	14	16	36	27	23	9	206	15	55	11	1,861	1,200	*25,000	752
322 Dr. John H. Wyman,		44	0	0	Alvin E. Clough,	33	3	8	7	17	12	1	1	82	1	0	0			*12,500	67
323 David H. Holmes,	e	641	111	x136	Edward M. Munyan,	655	395	388	166	395	312	41	71	2,423	278	387	291	13,490	3,700	*153,000	12
324 Leon B. Smith,	e	706	39	40	Oscar A. Adams,	624	516	190	304	435	421	80	87	2,657	206	269	1,465	8,571	3,000	80,000	981
325 Herbert E. Whiting,	e	267	64	75		188	157	55	94	123	124	15	27	783	29	183	52		1,500	*20,000	269
326 Donald J. Moore,	c	222	27	z75	William H. Buswell,	464	175	102	129	194	199	23	32	1,318	181	210	23	3,802	2,500	*97,000	820
327 Wm. H. Ladbury,	e	146	61	0	Dea. Albert Deane,	113	45	24	33	54	49	7	10	335	21	37	202		1,200	*7,000	86
328 Mrs. Ethel Pratt,		85	0	0	H. W. Macomber,	0	33	15	2	6	5	2	2	65	20	80	27	1,450	1,000	*17,000	74
329 Miss C. Luippold,	e	326	55	0		209	172	72	90	155	136	29	41	904	96	239	124	5,068	2,000	*29,000	309
330 Arthur D. Pease,	e	54	0	0	Henry S. Pease,	1	15	0	0	0	0	0	0	16	0	0	22	1,414	1,500	*7,000	0
331 Galen B. Howe,	h	93	0	z16	Clinton P. Stiles,	47	57	22	30	44	42	5	15	262	26	30	80	1,949	1,100	*9,500	80
332 Warren F. Kneeland	c	239	33	15	Dea. W. A. Westcott,	320	267	143	191	270	275	69	35	1,570	40	287	416	5,579	2,400	*50,779	953
333		0	0	0	Carl Sjostrand,	0	0	0	0	5	0	0	0	5	0	15	0	231	†418	4,000	0
334 Walter J. Doe,	e	286	26	x54	Mabel R. Searles,	95	131	30	67	70	79	11	19	502	0	77	111	2,512	1,300	*15,000	126
335		132	0	0	George J. Dudley,	447	73	80	108	288	202	82	27	1,307	66	0	50			*23,000	285
336 Harry E. King,	c	138	25	0	Warren H. Holbrook,	292	0	46	48	80	68	33	10	577	0	10	7	2,755	1,500	*15,000	326
337		0	0	0	William Johnson,	0	0	0	0	0	0	0	0	0	0	0	0	158		2,500	0

¶ (h Includes Home Department. c Cradle Roll. e Both Home Department and Cradle Roll. m Branch School.)
§ (x Includes both Men and Boys. z Boys only.)
‡ These amounts included in totals of Homeland Societies.
* Church has a Parsonage.
† Salary includes Missionary Aid.

Churches: Cities or Towns	Org.	Erctd	Church Clerks	Pastors: Names	Ord.	Cld.	Members: Ma.	Fe.	To.	Ab.	Admitted: Conf.	Let.	To.	Removed: Dth.	Let.	Rev	To.	Bapt.: Ad.	Inf.	Fam.
338 Milton,	1678	1835	Leonard M. Patton,	Albert D. Smith,	'88	'08	47	92	139	16	2	1	3	3	7	5	15	1	2	92
339 " **East,**	1843	1846	Archibald R. Philip,	[Horace G. Robson, *Meth.*]	'20	'19	60	116	176	18	17	12	29	1	1	0	2	1	3	150
340 Monson,	1762	1873	Mrs. P. W. Soule,	Charles N. Lovell,	'02	'19	137	243	380	122	3	7	10	5	10	2	17	2	10	245
341 Montague, 1st,	1752	1834	Mrs. Jessie L. Wheeler,	Eugene F. Hunt,	'84	'17	35	82	117	21	8	0	8	3	2	0	5	8	1	
342 " **Millers Falls,**	1872	1896	John J. Morrison,	Louis H. Ruge,	'98	'20	54	98	152		10	9	19	2	0	0	2	6	0	276
343 " **Turners Falls,**	1875	1881	Karl F. Miller,	Thomas H. Vincent,	'89	'16	48	88	136	25	4	4	8	2	4	0	6	2	5	150
344 Monterey,	1750	1848	James L. Twing,	Ralph H. Abercrombie,	'96	'20	24	41	65	20	10	0	10	1	2	0	3	6	0	75
345 Mount Washington,	1874	1867	Roy I. Patterson,[c]				7	27	34	0	0	4	4	1	0	0	1	0	7	14
346 Nahant,	1850	1851	Henry J. Chandler,	[Dwight M. Beck, *Meth.*]	'19	'19	46	89	135		14	2	16	1	4	0	5	0	8	192
347 Nantucket,	1728	1834	Miss Eliza M. Hussey,	Charles A. Ratcliffe,	'91	'17	17	74	91	14	0	0	0	3	0	3	6	0	4	200
348 Natick,	1802	1875	Frank O. Brown,	Arthur W. Ackerman, *i.*	'90	'12	182	352	534	56	45	6	51	7	10	3	20	23	13	500
349 " **South,**	1859	1863	Mrs. Charles E. Hills,				13	35	48		0	0	0	1	2	0	3	0	0	50
350 Needham,	1857	1887	Ralph C. Benedict,	Albert H. Wheelock,	'88	'16	110	195	305	57	8	33	41	1	4	0	5	2	5	200
351 New Ashford,	1917						7	7	14	2	0	0	0	0	0	0	0	0	0	12
352 New Bedford, 1st,	1696	1867	Frederic B. Hawes,	[Charles H. Cook, *Bapt.*]	'11	'20	11	28	39	3	2	4	6	0	0	0	0	2	0	100
353 " North,	1807	1836	Clinton I. Walker,	Frank E. Ramsdell, *i.*	'91	'03	180	465	645	105	34	30	64	10	12	7	29	18	5	600
354 " Trinitarian,	1831	1890	Harry G. Rounsevell,	Frederic H. von der Sump, *i.*	'14	'19	96	214	310	51	29	20	49	5	7	0	12	2	7	500
355 New Braintree,	1754	1912	Mrs. James T. Greene,	Gregory A. Sheradan,	'07	'19	11	34	45		3	0	3	1	5	0	6	1	0	55
356 Newbury, 1st,[a]	1635	1869	Dea. John C. Rolfe,	Charles S. Holton, *i.*	'92	'97	43	138	181	11	8	3	11	1	0	0	1	5	10	200
357 " Byfield, **Rowley,**	1702	1833	Joseph N. Dummer,				24	56	80		1	0	1	0	0	0	0	1	0	75
358 Newburyport, Belleville,	1808	1867	Miss Edna M. Tuttle,	Frank N. Merriam, *i.*	'92	'06	83	242	325	28	8	11	19	7	5	19	31	2	6	361
359 " Central,	1909	1861	John G. Lunt,	Henry O. Hannum,	'96	'21	140	386	526	100	2	1	3	11	11	0	22	2	4	500
360 New Marlboro, 1st,	1744	1840	Rev. M. J. B. Fuller,	* Montie J. B. Fuller,	'02	'18	21	14	35	25	0	0	0	1	4	2	7	0	0	15
361 " **Southfield,** Fed.,	1794	1794	Howard A. Cook,	* Montie J. B. Fuller,[aa]	'02	'18	19	37	56	21	0	0	0	0	0	0	0	0	7	35
362 " **Mill River,**	1871	1871	E. W. Rhoades,[d]				15	29	44	18	0	0	0	1	0	0	1	0	0	
363 New Salem, 1st,	1845	1854	Mrs. William Whitaker,	* George G. A. Barker,	'14	'15	14	21	35	6	0	0	0	1	2	0	3	0	0	42
364 " North, **Orange,**	1903	1836	Mrs. Frank Cummings,	* George G. A. Barker,[bb]	'14	'15	11	17	28	10	0	2	2	0	0	0	0	0	0	54
365 Newton, 1st, **Centre,**	1664	1904	Almon L. Fales,	Edward M. Noyes, *i.*	'83	'94	256	417	673	120	31	27	58	9	28	0	37	10	11	375
366 " 2d, **West,**	1781	1916	Joseph D. Wood,	J. Edgar Park, *i.*	'03	'07	255	450	705	60	50	27	77	3	10	1	14	22	24	475
367 " Eliot,	1845	1888	Frederick L. Trowbridge,	H. Grant Person, *i.*	'94	'07	287	500	787	208	29	29	58	18	17	2	37	13	10	507
368 " **Auburndale,**	1850	1857	Henry G. Hildreth,	Edward P. Drew,	'98	'18	189	324	513	146	17	30	47	9	24	37	70	7	9	400
369 " North,	1866	1874	Reuben Forknall,	Robert L. Rae,	'89	'14	46	86	132		3	2	5	0	0	0	0	2	4	104
370 " Central,[b]	1869	1895	Wallace C. Boyden,	McIlyar H. Lichliter, *i.*	'00	'19	203	361	564	57	48	47	95	7	13	19	39	11	10	360
371 " **Highlands,**	1872	1905	Murt S. Wallace,				138	266	404	79	14	11	25	7	13	0	20	0	0	300
372 " **Waban,**	1911	1911	George F. Rivinius,	Charles H. Cutler, *i.*	'86	'12	81	134	215	12	17	11	28	1	1	0	2	6	6	225
373 Norfolk, Federated,	1795	1830	William M. Hill,	[William J. Lowstuter, *Meth.*]	'98	'18	29	65	94	12	9	16	25	0	0	0	0	0	0	
374 North Adams,	1827	1864	William J. Geddes,	Joseph H. Twichell, *i.*	'11	'19	199	411	610	80	14	10	24	9	11	0	24	0	20	400
375 Northampton, 1st,	1661	1876	Joseph L. Harrison,	Richard H. Clapp, *i.*	'04	'19	107	294	401	84	7	15	22	7	11	0	18	4	7	300
376 " Edwards,	1833	1872	Archie T. Phillips,	Kenneth B. Welles, *i.*	'12	'19	289	512	801	157	50	35	85	4	9	2	15	22	15	480
377 " **Florence,**				Ralph A. Christie, *i.*	'12	'17	‖138	244	382											

[a] **Newburyport.** [b] **Newtonville.** [c] Copoke Falls, N. Y. [d] Canaan, Conn. [e] Dover. [aa] New Marlboro. [bb] New Salem. Mittineague, *see* West Springfield.
Montello, *see* Brockton. Moore's Corner, *see* Leverett. Neponset, *see* Boston. New Boston, *see* Sandisfield. ‖ Inserted by registrar from former figures.
* Serves more than one church. See summary for list.

SUNDAY SCHOOLS			Y.P. S. Mem.	§ Mens Org.	CHURCH TREASURERS	GIFTS ON APPORTIONMENT (INCLUDING CONG'L WORLD MOVEMENT)										Special Cong'l Contbs	Undenom'l Gifts	LOCAL FINANCES			Pilgrim Mem'l Fund
Superintendents		¶ Mem.				A.B.C. F.M.	W. F. Bds.	C.E. S.	C.C.B. S.	C.H. M.S.	A.M. A.	C.S.S. E.S.	Min. Relief	Totals	‡W. H.Fed.			Home Exp.	Salaries	Value Ch. Property	
338	Rev. A. D. Smith,	e	194	40	0	Wallace C. Tucker,	$221	$142	$44	$71	$111	$103	$23	$21	$736	$60	$495	$71	$2,773	$1,800	$15,000	$331
339	James L. Maclary,	c	165	40	45	Edgar Wheelock,	152	69	40	51	90	77	16	17	512	42	46	2	2,800	1,800	16,000	319
340	H. E. Kendall,	e	294	35	79	Arthur H. Bennett,	903	494	219	314	441	386	68	164	2,989	214	315	37	4,344	2,000		25
341	William H. Nims,	e	114	25	x47	R. R. Lyman,	229	94	30	47	100	71	9	12	592	0	33	1	1,777	900	*13,000	25
342	Mrs. L. H. Ruge,		126	58	85	Perry R. Stebbins,	57	25	11	14	25	50	2	3	187	0	126	60	2,500	1,800	*13,000	49
343	Francis Foster,	c	138	0	0	C. C. Magoon,	97	54	21	22	53	42	8	6	303	35	10	130	2,959	2,000	*17,000	357
344	H. B. Smith,	e	59	45	0	Mrs. Clara Gregory,	4	22	0	1	4	4	0	0	35	0	1	1	337		*10,000	72
345			0	0	0	Roy I. Patterson,	40	18	10	9	26	17	3	3	126	15	0	0	410	220	1,000	0
346	George A. Day,	c	175	25	z15	Sidney Doane,	0	32	3	0	6	10	1	1	53	18	0	75		1,300	6,000	117
347	Rev. C. A. Ratcliffe,	e	110	0	0	Ralph I. Bartlett,	84	23	14	33	64	50	8	10	286	0	29	2	2,943	1,800	*25,400	315
348	Arthur L. Potter,	em	395	33	0	Frederick L. Taft,	967	428	193	248	451	439	60	58	2,844	215	671	301	8,324	2,000	*107,000	650
349	Stephen W. Beach,		45	0	0	Louis Schneider,	26	14	7	11	16	15	3	4	96	6	8	3	772	†510	4,000	66
350	Herbert F. Stevenson,	c	258	0	75	Francis H. Hiller,	200	129	45	59	101	90	11	17	652	63	137	138	4,806	2,100	15,300	367
351			0	0	0		0	0	0	0	0	0	0	0	0	0	0	0	0	†150	0	7
352	Claude C. Smith,	c	143	25	10	Frederic B. Hawes,	19	12	71	13	14	15	4	4	152	0	15	71	2,659	1,600	25,000	151
353	E. Norris Milliken,	e	515	60	x470	Charles E. Benton,	757	394	152	272	356	393	80	82	2,486	10	287	340	9,457	3,750	150,000	1,524
354	Louis D. Cook,	c	306	65	x220	Edward W. Sherman,	524	379	81	212	324	304	66	58	1,948	120	378	832	15,611	4,500	125,000	856
355	Mrs. Frank Hair,	h	82	0	0	Charles B. Thompson,	10	8	62	3	5	4	0	1	93	4	0	2	1,719	800	*11,000	33
356	Wm. T. Humphreys,	e	285	32	0	Dea. Edward Perkins,	170	165	65	80	125	114	15	35	769	55	171	78	3,512	1,400	*28,500	363
357	Joseph N. Dummer,	h	72	0	30	Annie C. Horsch,	56	94	17	11	25	40	2	3	248	25	40	50	1,300	1,000	*14,000	27
358	Louis H. Tappan,	e	272	83	x72	Wm. H. Knowland,	327	166	87	121	196	179	21	34	1,131	78	170	177	4,000	1,750	*58,000	467
359	John H. Balch, jr.,	e	311	25	0	Mrs. Horace Plumer,	1,179	654	335	602	759	778	92	170	4,569	156	639	43	5,512		*75,000	653
360	H. B. Shultes,		15	0	0	Mrs. Fred R. Maxwell,	1	3	0	0	0	0	0	0	4	0	0	0	388	260	*8,500	12
361	Wesley Ward,		35	0	0	Wesley Ward,	14	30	4	10	14	11	1	3	87	0	11	1	991	450	*7,000	106
362			0	0	0	Z. A. Rhoades,	0	0	0	0	0	0	0	0	0	0	10	5	210		*7,500	0
363	B. W. Cogswell,	e	50	12	0	B. W. Cogswell,	21	10	5	7	11	11	2	3	70	6	5	84	925	†755	*5,000	0
364	William Bullard,	c	48	0	0	Mrs. Frank Cummings,	11	7	3	6	8	6	1	2	44	1	6	40	500	†445	2,000	0
365	Paul M. Goddard,	e	435	60	x124	Charles E. Kelsey,	2,248	873	427	621	1,502	912	287	263	7,133	385	1,060	3,259	18,379	4,800	175,000	2,627
366	Harlan D. Crowell,	e	340	50	x195	William F. Chase,	2,010	840	485	315	1,690	820	125	130	6,415	620	983	1,595	18,600		*210,000	4,609
367	George R. Grant,	e	448	142	316	George W. Putnam,	2,580	2,270	768	1,046	1,834	1,342	354	426	10,620	1,105	5,574	4,247	17,859	6,000	200,000	15,516
368	Rev. H. E. B. Case,	e	496	101	z35	Charles W. Blood,	1,469	1,165	471	629	983	942	136	167	5,962	652	930	1,991	9,333	3,500	*64,696	2,614
369	William E. Lowry,	e	213	33	0	William E. Lowry,	343	5	0	0	0	0	0	0	348	0	0	40	2,783	1,700	*40,000	0
370	Frank G. Willson,	c	422	111	x233	Joseph B. Robson,	3,262	1,827	782	1,310	1,801	1,751	409	396	11,538	540	2,716	1,338	21,358	5,000		3,015
371	C. A. Clark,	c	389	65	394	George W. Reynolds,	1,113	405	220	277	683	375	118	145	3,336	204	710	137	9,070	3,600	70,000	4,367
372	J. Earle Parker,	c	257	0	0	Joseph F. Breck,	146	85	26	30	72	53	19	8	439	48	93	787	7,355	3,000	25,000	50
373	Edwin Holbrook,		104	43	0	William E. Mann,	97	24	14	28	70	34	5	9	281	12	205	47	1,659	1,000	*15,800	0
374	Hugh P. Drysdale,	c	304	67	0	Miss M. B. Goodwin,	591	578	198	244	436	372	27	65	2,511	346	130	85	8,957	4,000	*60,000	1,798
375	Roy S. Armstrong,	e	272	35	x90	Oliver B. Bradley,	1,548	942	346	546	889	850	119	230	5,470	500	880	379	10,634	4,000	*109,000	1,413
376	Ralph E. Rindfusy,	c	329	60	x320	Aubrey B. Butler,	2,033	1,136	561	846	1,293	1,287	130	223	7,509	468	1,394	731	8,837	3,500	*72,000	1,000
377			‖302				238	195	77	71	146	111	16	44	898	110	18				‖25,000	548

¶ (h Includes Home Department. c Cradle Roll. e Both Home Department and Cradle Roll. m Branch School.) ‖ Inserted by registrar from former figures.
§ (x Includes both Men and Boys. z Boys only.) ‡ These amounts included in totals of Homeland Societies. † Salary includes Missionary Aid. * Church has a Parsonage.

Churches: Cities or Towns	Org.	Erctd	Church Clerks	Pastors: Names	Ord.	Cld.	Members: Ma.	Fe.	To.	Ab.	Admitted: Conf.	Let.	To.	Removed: Dth.	Let.	Rev	To.	Bapt.: Ad.	Inf.	Fam.
378 North Andover,	1834	1867	Thomas Wainwright,	John L. Keedy, *i.*	'94	'05	156	328	484	102	39	14	53	6	13	0	19	3	11	
379 North Attleboro, Oldtown,	1712	1828	Mrs. Henry G. Todd,	John Whitehill,	'61	'69	24	49	73	4	3	0	3	0	2	0	2	2	11	71
380 " **Att. Falls,**	1874	1874	Mauran I. Furbish,	Eber E. Craig,	'08	'15	28	73	101	29	2	0	2	4	3	1	8	0	11	140
				Zenas Crowell, *p.em.*,[a]	'77	'00														
381 Northboro,	1832	1847	William H. Stearns,	Seldon E. MacGeehon,	'95	'20	37	87	124		0	9	9	2	3	0	5	0	4	115
382 Northbridge, **Center,**	1782	1835	Irving O. Darling,	William W. Evans,	'16	'19	19	53	72	19	10	5	15	1	0	0	1	2	1	
383 " **Whitinsville,**	1834	1898	Charles R. Ward,	Walter H. Commons, *i.*	'08	'13	208	302	510	80	12	6	18	3	9	0	12	6	8	385
384 " Rockdale,	1879	1899	Frank D. Smith,	William H. Watson,	'84	'12	35	67	102	42	0	0	0	5	5	4	14	0	4	50
385 North Brookfield,	1752	1823	Fred J. Wiley,	William S. Gooch, *i.*	'14	'17	78	200	278	67	1	3	4	13	8	9	30	1	6	205
386 Northfield,	1825	1888	Miss Mary T. Dutton,	Francis W. Pattison, *i.*[b]	'06	'15	183	524	707		29	14	43	9	51	10	70	0	0	
387 North Reading,	1720	1836	Mrs. Alice G. Wilson,	Frederick W. Walsh,	'09	'17	46	98	144	57	3	11	14	0	7	0	7	3	1	140
388 Norton,	1832	1834	Mrs. Joseph W. Crowshaw,	[Joseph Tuma, *Meth.*]	'10	'19	28	65	93	26	0	0	0	0	3	0	3	0	2	110
389 Norwood, 1st,	1736	1884	Herbert M. Plimpton,				229	370	599		70	16	86	6	8	0	14	0	0	525
390 " *Swedish,*	1902	1909	Axel Tillberg,				11	19	30	5	2	0	2	0	0	0	0	0	2	
391 Oakham,	1773	1814	Mrs. Effie T. Swindell,	Stephen S. Wood,	'14	'19	33	70	103	23	9	5	14	4	4	0	8	9	0	
392 Orange, North,	1843	1860	Dea. William H. Hager,	[E. S. Harrison, *Bapt.*]	'10	'19	8	17	25	6	0	0	0	1	0	0	1	0	0	9
393 " Central,	1846	1893	Dea. Charles S. Parker,	Andrew Campbell,	'96	'15	139	238	377	70	12	17	29	9	0	0	9	0	8	370
394 " *Swedish,*	1889	1891	Axel P. Peterson,	J. A. Anderson,	'10	'20	38	38	76	0	0	0	0	1	6	0	7	0	1	34
395 Orleans,							‖20	78	98											
396 Otis,	1779	1813	Mrs. W. T. Crittenden,	James Richmond,	'75	'16	12	42	54	22	0	0	0	1	4	0	5	0	0	110
397 Oxford,	1721	1829	Miss Alice M. Brady,				35	89	124	34	2	1	3	2	4	1	7	1	0	
398 Palmer, 1st, **Thorndike,**	1730	1845	James T. Campbell,	George H. Cummings,	'88	'16	26	43	69	13	5	3	8	2	1	0	3	1	0	53
399 " 2d,	1847	1910	Miss Bertha A. Hastings,	Robert R. Morson,	'98	'20	77	154	231	64	0	1	1	9	7	0	16	1	6	205
400 " **Three Rivers,**	1876	1877	Arthur W. Warriner,	Osmond J. Billings,	'05	'15	132	166	298	72	15	1	16	4	2	0	6	4	5	150
401 Paxton,	1767	1767	Mrs. Clara M. Wentworth,	Edward L. Chute,	'80	'16	22	54	76	17	0	5	5	1	0	0	1	0	0	
402 Peabody, South,	1713	1844	George I. Allen,	John Reid, *i.*	'99	'20	89	185	274		4	7	11	5	7	0	12	1	6	320
403 " 2d,	1874	1884	Edward E. Spence,	Robert A. Bakeman, *i.*	'05	'19	43	78	121	16	0	0	0	3	1	0	4	0	0	200
404 " **West,**	1883	1885	Frank K. McIntire,	[Gordon C. Shedd, *Lic.*][c]		'21	23	44	67	12	6	3	9	0	3	0	3	4	10	100
405 Pelham, **Amherst,**	1740	1838	Jason S. Keep,	[* A. A. Lawrence, *Bapt.*][d]	'86	'16	1	5	6	2	0	0	0	1	0	1	2	0	0	10
406 " Packardville, **Enfield,**	1868	1870	Miss S. Alice Collis,	Amos J. Lord, **Amherst,**	'15	'16	15	20	35	17	0	4	4	1	1	0	2	0	0	23
407 Pepperell,	1747	1860	Lyman C. Blood,	Robert W. Drawbridge, *i.*	'97	'19	53	134	187	37	0	2	2	2	12	0	14	0	1	300
408 Peru,	1770	1895	Alfred H. Walker,	* Samuel R. Swift, **Hinsdale,**	'09	'20	9	12	21		0	0	0	3	1	8	12	0	1	50
409 Petersham,	1823	1828	Miss Bertha E. Bohanon,	Richard B. Grover,	'81	'20	15	37	52	12	1	7	8	0	0	0	0	1	0	55
410 Phillipston,	1785	1785	Mrs. Lyman B. Smith,	William France,	'88	'18	19	31	50		0	0	0	0	4	0	4	0	0	60
411 Pittsfield, 1st,	1764	1853	Reginald M. Wentworth,	Hugh G. Ross,	'08	'18	311	471	782	162	4	15	19	11	8	0	19	0	6	531
				Howard G. Parsons, *d.r.e.*	'10	'20														
412 " 2d,	1846	1846	Mrs. Lenora Shields,	T. Nelson Baker, *i.*	'97	'01	39	67	106	18	10	2	12	3	0	1	4	4	6	100
413 " South,	1850	1852	Frank E. Peirson,	Payson E. Pierce,	'02	'09	319	474	793	87	27	19	46	6	15	0	21	16	12	400
414 " Pilgrim Mem'l,	1897	1897	William K. Bedford,	Harold G. Vincent, *i.*	'11	'18	167	204	371	35	10	2	12	5	5	0	10	0	14	200
415 " *French,*	1903		Mrs. Charles Petronin, jr.,	[Ulrich Gay, *Lic.*]		'18	28	35	63	0	1	0	1	1	0	0	1	0	3	30

[a] East Taunton. [b] East Northfield. [c] Boston. [d] Shutesbury. Norwich, *see* Huntington. Oldtown, *see* North Attleboro. Packardville, *see* Pelham.
Pigeon Cove, *see* Rockport. ‖ Inserted by registrar from former figures. * Serves more than one church. See summary for list.

Sunday Schools					Church	Gifts on Apportionment (Including Cong'l World Movement)											Local Finances			
Superintendents	¶ Mem.	Y.P. S. Mem.	§ Mens Org.		Treasurers	A.B.C. F.M.	W. F. Bds.	C.E. S.	C.C.B. S.	C.H. M.S.	A.M. A.	C.S.S. E.S.	Min. Relief	Totals	‡W. H.Fed.	Special Cong'l Contbs	Undenom'l Gifts	Home Exp.	Salaries	Value Ch. Property	Pilgrim Mem'l Fund
378 Reginald Andrews,	212	37	x88		Henry A. Webster, jr.,	$501	$250	$139	$209	$192	$279	$43	$50	$1,663	$92	$282	$498	$2,989	$2,700	*$28,500	$3,631
379 Rev. John Whitehill,	63	0	0		Harry L. Carpenter,	63	20	5	10	18	15	0	0	131	0	0	132	1,167		*8,000	0
380 Rev. E. E. Craig,	e 126	0	0		Ira A. Stanley,	146	78	41	64	74	87	11	19	520	30	52	106	1,669	1,200	18,000	167
381 William H. Stearns,	e 236	30	28		George Sherman,	140	117	36	53	85	79	12	14	536	42	168	115	2,266	1,500	*14,000	157
382 Irving O. Darling,	e 71	36	0		Irving O. Darling,	74	36	23	26	44	40	5	28	276	18	18	33	1,271	†1,000	*6,500	64
383 James C. Brown,	e 404	36	98		Arthur F. Whitin,	5,449	2,142	1,358	2,039	4,495	3,020	536	693	19,732	840	1,536	662	14,293	3,500	*110,000	5,854
384 Burton A. Robie,	e 136	38	0		Mrs. Harry A. Robie,	215	77	91	80	195	153	17	23	851	84	184	81	2,791	1,400	*19,000	346
385 Robert S. Easter,	e 244	20	x68			270	135	72	87	175	138	16	24	917	78	280	35	3,900	1,600	*38,400	303
386 Ambert G. Moody,	e 312	40	x95		Charles L. Robbins,	1,332	480	134	187	298	265	47	83	2,826	137	535	695	6,084	3,000	30,000	226
387 Rev. F. W. Walsh,	e 137	23	0		Mrs. Maria B. Upton,	42	20	13	16	26	24	3	3	147	28	119	0	1,696	1,000	*7,900	283
388 Dr. Arthur E. Sweet,	c 116	15	0		Arthur E. Sweet,	28	18	9	20	21	23	3	6	128	0	23	2	1,438	900	*22,700	1
389 Albin K. Parker,	e 680	41	z36		Edson D. Smith,	1,378	567	220	320	528	479	96	82	3,670	228	332	454	9,792	4,000	*57,500	4,078
390 Lars Jacobsen,	40	0	0		Herman Low,	0	0	0	0	0	0	0	0	0	0	0	0	722	†350	4,000	0
391 Dea. C. M. Packard,	h 60	31	0		George H. Morse,	25	0	0	0	0	0	0	0	25	0	0	0	1,000	850	*7,000	250
392 Dea. Henry N. Fry,	9	0	0		Dea. Wm. E. Blackmer	0	0	0	0	0	0	0	0	0	0	0	0	200	184	1,000	20
393	240	0	z100		Dea. George W. Fry,	427	206	102	133	247	212	32	36	1,395	125	395	5	6,157	2,500	25,000	303
394 John Adell,	50	37	0		John Adell,	0	0	0	0	0	0	0	0	0	0	0	29	1,134	1,200	6,000	0
395	‖76					0	0	0	0	0	0	0	0	0	0					‖10,000	19
396 Rev. James Richmond,	h 52	0	0		Mrs. H. R. Somes,	32	11	2	8	15	11	4	1	84	0	15	56	459	†1,200	*4,350	15
397 John B. Allen,	e 132	18	0		Dea. Alfred F. Putnam	123	87	36	43	57	73	17	13	449	104	16	61	2,864	1,320	*16,000	230
398 George H. Damon,	e 70	22	0		James T. Campbell,	56	37	15	24	35	33	4	8	212	13	21	30	1,564	1,200	*5,250	201
399 Theodore A. Norman,	e 263	17	45		Fred C. Gamwell,	145	198	46	58	100	90	25	14	676	72	149	441	3,030	1,800	*24,000	290
400 Harry G. Hager,	c 285	90	20		Roscius C. Newell,	190	116	49	86	131	131	13	34	750	39	676	197	2,479	1,800	*16,500	80
401 Rev. E. L. Chute,	e 87	30	z14		Mrs. Ninette Pierce,	52	32	16	33	37	40	10	9	229	3	35	40	1,200	800	*6,125	0
402 George W. Abbott,	e 328	0	0		Arthur F. Poole,	233	254	76	55	139	99	29	42	927	171	344	188	5,154	2,000	*50,000	256
403 Wright H. Gregson,	c 303	0	x95		John F. Jordan,	9	0	2	6	11	4	0	2	34	0	0	0	2,059	†1,200	*9,000	41
404 Dea. Edward E. White,	e 129	35	0		Perley C. Goodale,	49	14	6	11	31	23	7	7	148	11	3	37	1,313	575	*4,300	19
405	14	0	0		Mrs. L. C. Boynton,	8	2	3	6	6	7	1	2	35	0	7	1	147	100	2,500	0
406 William S. Chaffee,	25	0	0		Mrs. Wm. S. Chaffee,	52	9	2	7	20	9	1	1	101	0	5	28	235	†300	2,500	43
407 Charles A. McGraw,	e 230	35	0		Charles H. Jewett,	102	120	36	76	85	97	11	22	549	28	82	76	4,635	2,000	*20,000	69
408 L. G. King,	0	0	0		L. G. King,	0	0	0	0	9	0	0	0	9	0	0	0			*4,000	0
409 E. C. Buell,	c 101	40	z6		C. W. Gates,	371	89	42	63	85	83	61	25	819	83	46	96	1,602	1,200	*8,000	200
410 Lyman B. Smith,	31	12	0		Lyman B. Smith,	7	5	4	5	5	6	1	7	40	0	6	3	567	†950	*4,700	0
411 Rev. H. G. Parsons,	c 353	32	x70		Alex. M. Stronach,	3,727	3,614	804	1,410	2,411	1,856	271	620	14,713	0	2,596	453	17,283	6,000	*214,000	9,105
412 Mrs. Lizzie B. Baker,	e 116	0	0		Harry M. Williams,	60	0	12	0	4	4	0	0	80	0	0	28	1,132	†1,120	10,000	21
413 Osbert H. Fuller,	c 293	50	x95			102	269	7	16	17	31	2	8	452	0	364	1	10,115	3,000	75,000	0
414 Henry R. Russell,	e 254	20	x45		Samuel W. Wood,	1	22	0	1	11	1	0	5	41	0	1	66	3,503	1,800	*22,000	117
415 Alphonse Bouteiller,	25	0	0		Charles Petronin, sr.,	19	25	6	7	260	10	1	2	330	5	12	0	350	†450	0	21

¶ (h Includes Home Department. c Cradle Roll. e Both Home Department and Cradle Roll.)
§ (x Includes both Men and Boys. z Boys only.) ‡ These amounts included in totals of Homeland Societies.
‖ Inserted by registrar from former figures.
† Salary includes Missionary Aid. * Church has a Parsonage.

Churches: Cities or Towns	Org.	Erctd.	Church Clerks	Pastors: Names	Ord.	Cld.	Members: Ma.	Fe.	To.	Ab.	Admitted: Conf.	Let.	To.	Removed: Dth.	Let.	Rev	To.	Bapt.: Ad.	Inf.	Fam.
416 Plainfield,	1786	1846	Mrs. Estella M. Anderson,	* George E. Allen, *r.*	'10	'19	17	51	68	30	1	2	3	2	3	0	5	1	0	78
417 Plymouth, **Manomet,**	1738	1828	Anton Rossler,	Haig Adadourian,	'97	'16	30	58	88	26	15	2	17	0	1	0	1	2	13	83
418 " Pilgrimage,	1802	1840	John W. Herrick,	Theodore E. Busfield,	'83	'20	85	260	345	89	1	7	8	4	6	0	10	0	4	400
419 " Chiltonville,	1894	1841	Miss Lina B. Nickerson,	* Christian Groezinger,[e]	'01	'20	2	13	15	1	0	0	0	1	0	0	1	0	0	
420 " *Italian,* **North,**	1903		Miss Lena Muti,	Frank Fasano,	'20	'20	13	14	27		10	0	10	0	0	13	13	0	4	21
421 Plympton,	1698	1830	Miss Helen M. Perkins,	[Frederick W. Alden, *Lic.*]		'20	15	52	67	15	0	1	1	2	1	0	3	0	3	125
422 Prescott,	1823	1847	Mrs. Alice J. Smith,	Caleb E. Smith,	'04	'18	13	16	29	6	1	0	1	0	2	8	10	0	0	56
423 Princeton,	1764	1838	Miss Ethel R. Mirick,	Benjamin Swift,	'93	'19	29	89	118	42	3	0	3	2	1	0	3	3	1	140
424 Provincetown,	1714	1842	Miss Jessie F. Matheson,				5	27	32	13	0	0	0	3	0	0	3	0	0	20
425 Quincy, Bethany,	1832	1872	Roscoe R. Ricker,	Eric I. Lindh, *i.*	'93	'19	238	398	636		26	23	49	8	21	0	29	4	38	800
				Edward Norton, *p.em.*	'64	'74														
426 " **Wollaston,**	1876	1876	Charles F. West,	Isaiah W. Sneath, *i.*	'84	'12	169	280	449		43	36	79	2	13	5	20	0	0	
427 " Point,	1883	1838	Thomas B. Pollard,	Harry E. Hurd,	'15	'19	108	164	272	32	44	21	65	2	6	0	8	0	16	321
428 " **Atlantic,**	1885	1910	Reginald A. Burns,	* Thomas W. Davison,	'99	'08	56	115	171	0	8	10	18	2	6	27	35	3	0	275
429 " *Swedish,*	1885	1890	Eric A. Carlson,	Karl F. Ohlson,	'88	'19	75	140	215	10	26	0	26	4	5	0	9	1	9	
430 " *Finnish,*	1896	1898	Mrs. Lyyli Jylkka,	Charles E. Stenman, *r.*	'08	'14	38	77	115		0	0	0	0	0	0	0	0	0	200
431 " Union,[a]	1897	1911	Charles A. Richardson,	William B. Ayers, *i.*	'10	'10	186	334	520	68	78	38	116	5	16	56	77	20	0	500
432 " **Squantum,**	1914	1914	James H. Foster,	* Thomas W. Davison,[aa]	'99	'10	17	15	32	8	1	0	1	1	1	0	2	1	0	40
433 Randolph,	1731	1860	Miss Clara A. Tolman,	Melbourne O. Baltzer,	'10	'21	44	105	149	50	0	1	1	5	0	0	5	0	0	
434 Raynham, **Center,**	1731	1914	Edward B. King,	Thompson A. Howard,[bb]	'84	'14	5	15	20	3	0	0	0	4	0	0	4	0	0	40
435 " North,	1875	1875	Miss Dorothy E. Deane,	Charles N. Davie,	'98	'20	7	20	27		0	0	0	3	0	0	3	0	0	100
436 Reading,	1644	1911	Fred L. Nutter,	D. Augustine Newton, *i.*	'82	'11	198	444	642	88	32	41	73	14	17	0	31	14	26	576
437 Rehoboth,	1721	1839	Miss Martha B. Bliss,	* Henry E. Oxnard,	'94	'16	39	69	108	34	0	2	2	2	0	0	2	0	0	100
438 Revere,	1828	1827	Athol M. Cooledge,				80	180	260	32	17	16	33	1	5	32	38	4	5	175
439 " **Beachmont,**	1881	1886	Lloyd A. Phelan,	Israel Ainsworth, *i.*	'80	'07	53	123	176		4	2	6	2	7	0	9	3	3	375
440 Richmond,	1765	1883	Mrs. Robert P. Coleman,[d]	William M. Crane, *i.*	'07	'07	39	73	112	36	0	0	0	1	1	0	2	0	0	95
441 Rochester, 1st, **Marion,**	1703	1837	Miss Annie R. Thorpe,	[Wilfred D. Hamilton, *Meth.*]	'16	'20	10	31	41	9	0	0	0	2	0	0	2	0	0	45
442 " North,[b]	1753	1841	Mrs. Clara E. Surrey,				6	13	19	7	0	0	0	0	2	3	5	0	0	24
443 " East,[c]	1887		Ward A. Jefferson,				22	21	43		0	0	0	0	1	0	1	0	0	20
444 Rockland,	1813	1893	Joshua S. Smith,	Everett E. Bachelder,	'12	'18	103	232	335	55	2	3	5	11	0	0	11	2	10	350
445 Rockport,	1755	1803	Dea. George Mills,	Walter W. Campbell, *i.*	'90	'08	28	139	167	16	13	2	15	9	1	1	11	7	6	200
446 " **Pigeon Cove,**	1874	1868	Mrs. Phoebe B. Hale,	Ralph W. George,	'19	'19	22	58	80	16	1	1	2	1	1	0	2	1	0	100
447 " " *Swedish,*	1892	1894					15	35	50	5	0	0	0	0	0	1	1	0	0	21
448 Rowley,	1639	1842	Benjamin P. Mighill,	[Roy M. Trowbridge, *Meth.*]	'20	'20	31	84	115		0	0	0	3	2	1	6	0	0	110
449 Royalston, 1st,	1766	1852	Mrs. Annie E. Brown,	Clarence Pike, *r.*	'84	'15	23	40	63		1	0	1	1	0	1	2	1	0	68
450 " 2d, **South,**	1837	1906	Joseph M. Wheeler,	* Edmund L. Smiley,[cc]	'07	'20	25	29	54	12	0	0	0	2	2	0	4	0	1	
				Francis J. Fairbanks, *p.em.*	'64	'09														
451 Rutland,	1727	1850	William C. Temple,	Stanley C. Sherman,	'15	'19	73	90	163	54	6	4	10	1	13	0	14	5	0	125
452 Salem, Tabernacle,	1735	1854	Ezra L. Woodbury,	William H. Spence, *i.*	'94	'18	132	322	454	69	16	10	26	8	4	0	12	10	10	440
453 " South,	1775	1908	Clarence Brainerd,	G. Leo Patterson,	'01	'20	35	91	126	24	0	35	35	6	4	0	10	0	2	76

[a] **Wollaston.** [b] **Marion.** [c] **W. Wareham.** [d] Pittsfield. [e] Kingston. [aa] Atlantic. [bb] Taunton. [cc] Baldwinville. Roslindale, *see* Boston. Roxbury, *see* Boston. * Serves more than one church. See summary for list.

SUNDAY SCHOOLS						GIFTS ON APPORTIONMENT (INCLUDING CONG'L WORLD MOVEMENT)												LOCAL FINANCES			
	Superintendents	¶ Mem.	Y.P. S. Mem.	§ Mens Org.	CHURCH TREASURERS	A.B.C. F.M.	W. F. Bds.	C.E. S.	C.C.B. S.	C.H. M.S.	A.M. A.	C.S.S. E.S.	Min. Relief	Totals	‡W. H.Fed.	Special Cong'l Contbs	Unde-nom'l Gifts	Home Exp.	Salaries	Value Ch. Property	Pilgrim Mem'l Fund
416	Charles E. Thatcher, h	53	25	0	Mrs. M. A. Dyer,	$11	$7	$4	$8	$8	$9	$6	$2	$55	$0	$9	$1	$702	†$850	*$2,550	$0
417	Emerson F. Sampson, e	72	18	0	Anton Rossler,	11	7	3	8	8	9	1	2	49	0	13	173	1,023	800	*8,500	0
418	Rev. C. P. Marshall, e	395	27	58	Edgar N. Broadbent,	124	174	19	33	81	63	4	4	502	117	365	50	21,658	2,500	*87,000	750
419		0	0	0	William H. Finney,	1	0	0	0	0	0	0	0	1	0	0	20	450	416	6,000	0
420	Rev. Frank Fasano, c	34	0	0	Pompeo Di Stefano,	0	0	0	0	125	0	0	0	125	0	0	0	150			0
421	Frank O. Churchill, h	53	15	z20	Frank O. Churchill,	26	12	7	5	256	11	2	2	321	9	0	25	1,500	1,000	*7,800	0
422	Ambrose L. Kelley,	21	17	0	Eugene G. Kelley,	13	6	6	9	15	10	1	4	64	0	27	1	460	†850	*3,500	0
423	Miss Susie A. Davis, c	84	25	0	A. Stanley Haley,	239	204	76	123	173	166	35	38	1,054	78	880	23	2,906	1,400	*13,800	635
424		0	0	0	Pauline J. Atkins,	50	0	0	0	50	0	0	0	100	0	0	0	405		3,500	0
425	F. C. Blake, e	736	125	z65	Abbott L. Melcher,	943	640	221	339	560	492	128	100	3,423	310	395	189	10,280	3,000	*81,000	628
426	Arthur G. Locke, e	415	58	x252	Charles P. Loring,	358	515	99	76	185	188	20	26	1,467	159	613	468	12,007	3,000	*57,000	22
427	Samuel C. Melville,	318	17	x46	Mrs. Annie F. Harmon	136	72	39	37	82	66	7	8	447	68	42	70	4,207	†2,500	*13,500	334
428	Walter F. Perry, c	353	0	0	George W. Ratcliffe,	76	30	12	0	28	0	0	6	152	0	230	35	3,564	2,100	*40,000	73
429	Paul Palmgren, c	227	71	z48		0	0	0	0	0	0	0	0	0	0	315	0	4,568	1,620	*21,000	85
430	Matthew Riihimaki,	210	105	0		0	6	0	0	3	0	0	0	9	0	50	220	1,988	1,110	9,500	37
431	Victor A. Harrie, c	497	26	0	William T. Williams,	100	5	75	5	60	50	20	20	335	100	0	159	5,478	3,500	40,000	0
432	Carl E. Carlson	110	0	0	Mrs. John Holmes,	4	0	0	2	5	2	0	0	13	0	30	0	590	200	5,000	0
433	William H. Leavitt, c	125	0	0	William H. Leavitt,	23	93	2	2	23	12	13	1	169	10	176	40	2,000	1,500	*50,000	381
434	Mrs. F. Mowry,	50	12	0	Dea. W. C. Leonard,	0	0	0	7	10	7	0	0	24	0	0	0			*13,500	25
435	Mrs. R. Hutchinson,	57	0	0	Ralph T. Hall,	0	0	0	0	0	0	0	0	0	0	0	0	1,032	†1,200	5,000	0
436	Dean Peabody, jr., e	650	190	54	Harry H. Johnson,	525	300	107	120	293	230	93	41	1,709	250	386	875	7,308	3,000	160,000	1,941
437	William C. Francis, e	161	30	0	Wm. R. Browning,	133	88	42	68	93	92	11	18	545	45	57	17	1,804	900	*12,000	200
438	John P. Lorentsen,	166	51	z27	Herbert Hunting,	51	23	17	15	36	34	0	3	179	42	0	103	3,725	†2,100	40,000	155
439	Rev. Israel Ainsworth,	282	73	x60	George W. Nold,	114	33	12	12	54	30	13	16	284	10	0	0	3,681	1,800	14,000	52
440	T. Fred Cooke, h	139	31	0	Miss C. B. Runkle,	232	132	65	101	145	140	16	28	859	48	265	117	1,478	1,000	*13,000	311
441	Miss P. G. Haskell, h	31	0	0	George B. Haskell,	75	44	9	29	42	55	5	11	270	0	191	66	975	800	6,000	176
442		0	0	0	Miss Mary E. Bennett,	29	15	8	12	17	16	3	3	103	5	10	1	634	520	*3,200	26
443	Harold Peck, e	28	43	0		0	0	0	0	0	0	0	0	0	0	0	0	107		1,600	27
444	Frank A. Sheldon, e	349	70	x100	John A. Radcliffe,	111	86	37	28	74	48	19	6	409	36	449	78	3,939	1,560	*50,000	408
445	Raymond P. Palmer, c	139	38	50	Grafton Butman,	77	0	29	22	31	34	19	14	226	0	209	71	2,905	1,500	*40,000	89
446	Miss Mary L. Survey, c	92	35	58	Miss Flora Matheson,	8	4	2	2	10	4	0	1	31	3	64	0	1,906	†1,040	8,000	64
447	August Olson,	55	30	0	Carl Strandal,	0	0	0	0	0	0	0	0	0	0	87	15	1,071	†1,040	5,000	8
448	Willard P. Smith,	80	20	0	Harlan C. Foster,	98	51	26	38	59	55	30	11	368	17	46	29	1,515	1,200	*12,500	67
449	Frank W. Adams, h	58	0	0	Rev. Clarence Pike,	45	22	9	8	19	13	5	4	125	0	118	91	993	800	*11,500	91
450	Rev. F. J. Fairbanks, e	53	14	0		27	5	7	5	5	21	6	2	78	0	6	0	835	600	6,500	0
451	Walter A. Wheeler, c	150	20	0	Howard S. Davis,	163	104	49	68	108	91	12	22	617	58	120	105	1,900	1,200	*18,000	203
452	Herbert L. Rand, h	265	0	z50	Harry P. Gifford,	1,001	469	193	266	757	410	141	242	3,479	310	605	310	10,855	4,000	*67,000	2,039
453	John M. Arthur, c	83	18	x35	Arthur W. Dorman,	29	24	6	7	16	12	4	2	100	15	0	0	1,906	2,000	*54,000	45

¶ (h Includes Home Department. c Cradle Roll. e Both Home Department and Cradle Roll.)
§ (x Includes both Men and Boys. z Boys only.)
‡ These amounts included in totals of Homeland Societies.
* Church has a Parsonage.
† Salary includes Missionary Aid.

Churches			Church Clerks	Pastors			Members				Admitted			Removed				Bapt.		Fam.
Cities or Towns	Org.	Erctd		Names	Ord.	Cld.	Ma.	Fe.	To.	Ab.	Conf.	Let.	To.	Dth.	Let.	Rev	To.	Ad.	Inf.	
454 Salem, Crombie st.,	1832	1832	Irving K. Annable,	Harry J. Newton, *r.*	'11	'12	39	110	149		7	3	10	2	0	0	2	0	0	
455 Sandisfield, **South,**	1756	1908	Mrs. Lempi M. Hyde,	* Robert H. Davis,[d]	'08	'19	7	15	22	0	0	0	0	0	0	0	0	0	1	22
456 " **New Boston,**	1874	1878	Mrs. Nellie A. Wilber,	* Charlotte Brown,	'20	'19	5	26	31	22	0	0	0	1	0	0	1	0	0	55
457 Sandwich, Federated,	1638	1848	Mrs. Elizabeth L. Burbank,	[Howard F. Legg, *Meth.*]	'09	'18	16	42	58	28	2	0	2	1	4	1	6	2	1	47
458 Saugus,	1732	1852	Miss M. R. Robinson,	Arthur R. MacDougall,	'96	'19	27	76	103	17	5	4	9	2	2	10	14	5	2	140
459 " **Cliftondale,**	1889	1892	H. Dwight Bisbee,	Charles B. McDuffee, *r.*	'03	'15	123	234	357	47	16	12	28	5	11	0	16	8	14	400
460 Scituate, **Centre,**	1635	1821	Mrs. Julia E. Fitts,[c]	Lewis E. Perry,	'85	'18	21	67	88	15	1	2	3	2	2	0	4	0	1	80
461 Seekonk,	1888	1888	Mrs. Nancy E. Chaffee,	Karkack A. Handanian,[e]	'21	'18	25	48	73	9	13	12	25	0	2	9	11	13	13	100
462 Sharon,	1741	1839	Mrs. Arthur S. Hixson,	Joseph B. Lyman, *i.*	'00	'19	72	147	219	44	19	16	35	6	4	0	10	8	6	175
463 Sheffield,	1735	1760	Ernest L. Wakefield,	Leon D. Bliss,	'89	'19	50	81	131	25	1	0	1	5	4	3	12	1	4	90
464 Shelburne, 1st,[a]	1770	1845	Charles S. Allen,	George H. Coffin, jr.,	'12	'20	58	107	165	50	0	2	2	1	0	7	8	0	0	80
465 " **Falls,**	1850	1851	Harry P. Shaw,	Thomas Lutman,	'17	'19	69	145	214	40	5	0	5	3	3	2	8	1	1	225
466 Sherborn,	1830	1830	Mrs. Julia D. Smart,	C. Leonard Holton, *i.*	'17	'19	34	62	96	31	6	2	8	3	3	0	6	3	2	83
467 Shirley,	1828	1851	Miss Mary A. Park,	Simon F. Goodheart,	'98	'18	42	70	112	20	3	2	5	2	4	0	6	3	3	85
468 Shrewsbury,	1723	1766	Arthur J. Harlow,	Frederick D. Thayer,	'01	'16	84	177	261	44	16	12	28	2	2	0	4	10	3	326
469 Shutesbury, Federated,	1742	1828	Nathan J. Hunting,	[* A. A. Lawrence, *Bapt.*]	'86	'12	13	17	30	19	0	0	0	1	0	0	1	0	0	20
470 Somerset,							‖15	32	47											
471 Somerville, 1st,	1855	1868	Alfred E. Kauler,	Stephen C. Lang,	'10	'19	81	238	319	80	16	19	35	10	4	0	14	5	47	300
472 " Broadway-Winter H.,[b]	1865	1891	John W. Spence,	Charles L. Noyes, *i.*	'81	'82	140	337	477	64	8	10	18	4	6	0	10	0	8	
473 " **West,**	1874	1912	David Miller,	David Fraser, *i.*	'95	'16	217	418	635	30	35	45	80	9	15	0	24	7	11	525
474 " Prospect Hill,	1874	1888	Nelson H. Grover,	George E. Soper,	'87	'17	99	203	302	60	15	9	24	11	13	0	24	8	9	375
475 " Highland,	1894	1895	Charles A. Hamann,	George S. K. Anderson,	'91	'20	139	215	354	0	3	2	5	5	16	0	21	0	5	300
476 Southampton,	1743	1788	Wilfred A. Parsons,	Edwin G. Crowdis,	'04	'20	50	99	149	27	0	0	0	4	10	0	14	0	0	90
477 Southboro,	1831	1857	Ellwood W. Ward,	John J. Lockett, *r.*	'97	'20	30	60	90	19	8	9	17	2	10	8	20	3	1	95
478 " **Southville,**	1865	1871	Howard R. Lincoln,				25	44	69	9	1	0	1	2	1	0	3	0	0	35
479 Southbridge, Elm st.,	1801	1844	Rev. H. L. Brickett,	Harry L. Brickett, *i.*	'83	'13	60	143	203	48	2	1	3	2	6	1	9	1	11	165
480 " Union,	1854	1869	Elwyn H. Durgin,				29	89	118	46	2	0	2	3	0	0	3	2	6	75
481 South Hadley,	1733	1894	Charles E. Preston,	Jesse G. Nichols, *i*	'94	'06	110	257	367	94	9	11	20	11	16	0	27	5	5	225
482 " **Falls,**	1824	1864	F. H. Webster,	Bruce W. Cronmiller, *i.*	'94	'11	187	322	509		12	12	24	13	9	2	24	0	28	
483 Southwick,							‖32	74	106											
484 Spencer,	1744	1885	Charles S. Ross,	Robert G. Armstrong, *i.*	'14	'17	143	297	440	137	19	15	34	8	6	0	14	12	14	
485 Springfield, 1st,	1637	1819	Arthur E. Ranney,	Neil McPherson, *i.*	'94	'10	483	1014	1497		62	69	131	28	33	174	235	27	0	
486 " South,	1842	1873	Harlan P. Small,	J. Gordon Gilkey, *i.*	'16	'17	490	574	1064	200	51	144	†195	12	20	0	32	22	5	800
				Philip S. Moxom, *p.em.*	'71	'94														
487 " North,	1846	1873	Fred B. Cross,				173	355	528		2	6	8	8	9	0	17	0	0	250
488 " **Indian Orch.,**	1848	1855	Frederick Williams,	Frank L. Briggs,	'12	'12	62	114	176	66	6	0	6	0	0	0	0	2	20	150
489 " Hope,	1876	1883	Ernest W. Carmon,	J. Burford Parry, *i.*	'11	'16	288	536	824	67	24	64	88	5	27	36	68	0	22	1093
490 " Emmanuel,	1888	1909	Carl M. Walker,	Earl H. Thayer,	'13	'19	138	208	346	43	22	21	43	3	10	1	14	2	13	250
491 " Park,	1889	1889	William W. Gowdy,	Orville T. Fletcher,	'96	'20	73	139	212	52	5	4	9	2	13	0	15	1	0	185
492 " *Swedish,*	1889	1894	Carl N. Ekberg,	Edwin G. Dahlin,	'14	'20	85	125	210		13	5	18	3	5	0	8	0	4	100

[a] **Bardwells Ferry.** [b] **Winter Hill.** [c] Greenbush. [d] Colebrook, Conn. [e] Providence, R. I. Saxonville, *see* Framingham. Scotland, *see* Bridgewater. Southfield, *see* New Marlboro. Southville, *see* Southboro. † Plus 366 from Olivet. ‖ Inserted by registrar from former figures.

* Serves more than one church. See summary for list.

SUNDAY SCHOOLS						GIFTS ON APPORTIONMENT (INCLUDING CONG'L WORLD MOVEMENT)										Special Cong'l Contbs	Undenom'l Gifts	LOCAL FINANCES			Pilgrim Mem'l Fund
Superintendents	¶ Mem.	Y.P. S. Mem.	§ Mens Org.	CHURCH TREASURERS	A.B.C. F.M.	W. F.Bds.	C.E. S.	C.C.B. S.	C.H. M.S.	A.M. A.	C.S.S. E.S.	Min. Relief	Totals	‡W. H.Fed.				Home Exp.	Salaries	Value Ch. Property	
454 Fred C. Hood,	110	25	40		$150	$118	$25	$30	$29	$51	$31	$7	$441	$67	$75	$282	$4,596	$2,400	$20,000	$559
455	0	0	0	Mrs. Lempi M. Hyde,	25	0	0	0	0	0	0	0	25	0	0	0	166	†400	2,500	10
456 Rev. Charlotte Brown, h	44	0	0		15	21	4	10	16	6	4	2	73	0	6	0	344	†600	*3,000	5
457 Herbert L. Chipman,	52	0	0	Charles S. Lloyd,	36	33	9	19	28	23	10	6	164	0	22	2	3,100	1,900	*13,100	168
458 J. Willard Clapp,	178	36	0	Benj. F. Fullerton,	0	17	1	1	3	3	1	1	27	10	0	15	2,704	1,700	13,000	127
459 Truman A. Weir, c	517	92	x150	Arthur Reddish,	83	138	27	28	58	67	6	7	414	59	394	56	3,874	2,100	*30,000	141
460 Mrs. L. E. Perry, e	86	37	0	Mrs. W. F. Litchfield,	33	15	9	7	29	30	3	3	129	12	2	131	1,700	1,100	*14,000	64
461 George Taubert, e	114	0	z10	James E. Knapp,	0	0	0	0	63	0	0	0	63	0	18	50	1,700	1,300	5,000	0
462 Ralph L. Pollard, e	338	37	x83	Harry Kincaid,	290	141	48	56	137	64	17	8	761	72	208	183	4,996	2,100	*14,850	427
463 Rev. L. D. Bliss, c	60	0	0	Helen P. Wakefield,	173	115	28	55	85	68	17	17	558	0	77	69	2,400	1,250	*14,000	356
464 Zerah H. Fiske,	108	20	0	John Brown,	202	207	61	88	166	127	15	25	891	52	64	5	1,500	1,200	*12,500	0
465 James W. Vose, h	125	25	0		100	122	20	25	42	50	15	9	383	0	0	100	2,500	1,500	*10,000	372
466 Augustus Johnson, e	197	50	0	William H. Coolidge,	33	37	12	12	12	30	5	3	144	0	14	1	1,324	†800	*8,000	42
467 Walter Knowles,	75	0	45	Miss Mary A. Park,	36	54	14	10	46	44	26	6	236	28	28	51	1,825	1,200	*7,500	144
468 Herbert M. Carleton, e	341	55	26	Maurice E. Cook,	423	299	173	173	264	246	19	48	1,645	94	192	178	5,000	2,000	*20,000	409
469 Nathan J. Hunting, h	29	22	0	Miss L. M. Hunting,	10	0	0	0	0	0	0	0	10	0	0	14	315	300	0	6
470	‖87				127	66	35	64	82	85	13	19	491	18	61	5			‖6,000	99
471 Ralph H. Murphy, c	245	0	x65	Henry D. Wickham,	135	85	37	35	75	15	19	12	413	48	10	35	5,860	2,300	*67,000	322
472 Walter H. Colburn, h	290	27	x110		694	501	162	136	217	198	16	46	1,970	173	212	326	7,534	3,000		1,226
473 Frank A. Daggett, e	771	90	x186		222	199	71	109	175	164	32	32	1,004	139	321	236	7,416	3,600	40,000	358
474 e	370	76	x35	William E. Goss,	206	161	47	42	100	79	14	15	664	73	180	210	5,114		*50,000	471
475 C. W. Sprague, e	427	30	0	Louis H. Welch,	8	7	9	7	16	22	8	6	83	27	78	370	4,510	2,500	26,000	270
476 Edward K. Parsons, e	116	28	90	Elbert L. Clark,	310	179	53	96	171	228	32	37	1,106	0	94	77	2,259	1,350	*12,000	156
477 Harry W. Young, c	117	22	0	Aaron W. Hosmer,	14	22	3	2	6	0	1	0	48	0	0	39	1,530	1,300	*25,500	93
478 H. P. Wheeler,	30	24	0	R. H. Clark,	0	0	0	0	1	0	0	0	1	1	0	0	1,400	624	4,000	42
479 S. Wesley Williams, e	132	56	0	Rev. H. L. Brickett,	28	32	11	21	33	30	6	6	167	37	80	106	3,311	1,500	*40,000	251
480 Charles Bates, e	80	17	x25	Mrs. Arthur Hanks,	0	0	1	1	1	0	1	1	5	6	0	200	1,100	1,000	0	45
481 Herbert S. Talbot, h	315	80	z27	Mrs. Mary J. Smith	571	302	168	214	386	434	33	67	2,175	138	168	273	4,103	1,600	*45,000	507
482 Norman H. Richards,	476	132	z78		3	53	5	4	21	28	21	1	136	30	11	0	4,850	1,700	*28,500	0
483	‖60				70	90	11	29	43	42	6	9	300	15	23	2			‖7,000	60
484 Charles S. Ross, h	232	25	x108	Henry L. Whitcomb,	366	380	187	102	248	195	38	25	1,541	298	30	0	9,638	2,400	*45,000	919
485 e	940	85	x320	William R. Wood,	1,254	837	82	173	746	447	16	170	3,725	496	1,829	1,110	17,000	6,000	*310,500	698
486 C. H. Cummings, e	270	200	x300	George D. Pratt,	944	586	114	181	511	210	3	11	2,560	49	373	1,000	170000	8,000	450,000	311
487 Herman Wessman, e	178	30	x100	Sheldon F. Allen,	33	265	43	38	398	74	9	15	875	267	402	200	8,300	3,800	100,000	385
488 Rev. M. B. M. Briggs, c	170	60	z16	Frederick Williams,	0	4	1	1	1	4	1	1	13	9	33	133	4,450	1,700	*20,000	0
489 Ralph L. Cheney, e	869	203	x413	Charles M. Bugbee,	488	387	180	105	381	238	55	29	1,863	274	418	275	11,819	4,000	*87,500	815
490 William Tilton, e	542	75	x32	Sam T. Bennett,	79	118	18	15	86	70	5	7	398	54	24	1	4,964	1,600	*25,500	159
491 Miss E. M. Bates, c	193	55	x70	Miss Cora B. Pratt,	225	130	76	93	181	140	18	27	890	86	51	140	4,486	2,500	30,000	6,413
492 M. P. Johnson,	157	100	0	Carl Setterstrom,	0	0	0	0	0	0	0	0	0	0	0	50	4,553	1,680	45,000	0

¶ (h Includes Home Department. c Cradle Roll. e Both Home Department and Cradle Roll.) ‖ Inserted by registrar from former figures.
§ (x Includes both Men and Boys. z Boys only.) ‡ These amounts included in totals of Homeland Societies. † Salary includes Missionary Aid. * Church has a Parsonage.

Churches: Cities or Towns	Org.	Erctd	Church Clerks	Pastors: Names	Ord.	Cld.	Members: Ma.	Fe.	To.	Ab.	Admitted: Conf.	Let.	To.	Removed: Dth.	Let.	Rev	To.	Bapt.: Ad.	Inf.	Fam.
493 Springfield, St. John's,	1890	1911	Miss Etta B. Bailey,	William N. De Berry, *i.*	'99	'99	170	274	444		27	41	68	3	1	20	24	9	4	250
				Norman A. Holmes, *assoc.*	'18	'20														
494 " Faith,	1894	1912	Alfred R. Hathaway,	Reuben J. Goddard,	'01	'15	335	466	801	106	68	69	137	4	25	0	29	26	17	600
495 Sterling, Federated,	1852	1840	Mrs. Arthur S. Wilder,[a]	Evarts Kent, *p.em.*[c]	'71	'12	19	53	72	9	0	1	1	1	3	0	4	0	0	75
496 Stockbridge,	1734	1824	John H. Knowles,	C. Williams Fisher,	'95	'14	64	108	172		4	1	5	5	4	18	27	1	6	92
497 " **Interlaken,**	1824	1825	Edson E. Williams,	John P. Trowbridge, *r.*	'74	'18	17	34	51	23	2	5	7	3	2	0	5	0	0	38
498 Stoneham,	1729	1840	Oliver W. Richardson,	Henry J. Kilbourn,	'96	'21	118	246	364	97	5	8	13	10	4	0	14	1	16	450
				William J. Batt, *p.em.*,[d]	'59	'59														
499 Stoughton,	1822	1852	Miss Lucy M. Standish,	A. Edward Martin,	'01	'18	42	112	154	37	5	3	8	1	0	0	1	2	3	275
500 Sturbridge,	1736	1910	Mrs. Mary A. Wight,[b]	William A. White,	'04	'11	20	50	70	10	0	3	3	1	0	0	1	0	0	100
501 Sudbury, **South,**	1640	1891	Dea. Francis F. Walker,	Joseph L. Hoyle,	'99	'20	47	90	137		0	3	3	1	4	0	5	0	0	85
502 Sunderland,	1718	1836	Theoren L. Warner,	Thomas Foxall,		'21	95	106	201	47	0	1	1	2	3	0	5	0	4	93
503 Sutton,	1720	1830	Mrs. Rena C. Putnam,	John M. McLaren,	'13	'16	52	111	163	38	15	1	16	4	1	0	5	7	3	100
504 Swampscott,	1846	1888	Richard B. Hussey,	Robert Campbell, jr.,	'17	'21	84	194	278	40	7	5	12	7	6	0	13	0	0	250
505 Taunton, West,	1637	1824	Mrs. Whitman Chase,	* Henry E. Oxnard,[e]	'94	'16	6	15	21	4	0	2	2	0	0	0	0	0	0	25
506 " Trinitarian,	1821	1852	P. Byron Reid,				142	247	389	55	13	6	19	7	4	0	11	1	9	296
507 " Winslow,	1837	1897	Lewis W. Patten,	Alfred V. Bliss,	'98	'11	146	234	380		8	7	15	10	4	0	14	6	5	300
508 " **East,**	1853	1898	Mrs. Ella E. King,	Zenas Crowell,	'77	'14	23	51	74	9	0	0	0	0	2	0	2	0	0	80
509 " Union,	1868	1873	Frank R. Knox,	George A. Merrill,	'97	'14	84	181	265	52	6	1	7	6	3	0	9	3	7	200
510 Templeton,	1832	1833	Dea. Moses A. Winch,	George W. French,	'07	'18	15	39	54	14	0	0	0	4	0	0	4	0	0	75
511 " **Baldwinville,**	1874	1883	William P. Hawley,	* Edmund L. Smiley, *r.*	'07	'19	48	91	139	35	18	15	33	4	1	0	5	11	4	160
512 Tewksbury,	1735		Mrs. Mabel W. Cameron,	Henry B. Mason,	'92	'18	37	86	123	26	7	0	7	1	1	0	2	2	4	200
513 Tolland,	1792	1842		* Charlotte Brown,[aa]	'20	'19	14	14	28	14	0	0	0	1	2	0	3	0	0	17
514 Topsfield,	1663	1842	Mrs. Elizabeth F. Smith,	Charles E. Reeves, *i.*	'95	'19	44	89	133	37	0	5	5	3	4	0	7	0	1	120
515 Townsend, **Center,**	1734	1830	Mrs. Angie H. Lang,	Alfred L. Struthers,	'90	'10	51	100	151	22	2	1	3	3	1	0	4	0	1	
516 Truro, Federated,	1711	1827	Dea. John B. Dyer,	[Walter J. Yates, *Meth.*]	'76	'16	6	5	11	2	0	2	2	1	0	0	1	0	1	20
517 " **North,** Federated,	1842	1840	Mrs. Zana B. Small,	[Frank Chamberlain, *Meth.*]		'19	0	4	4	1	0	0	0	1	1	0	2	0	0	26
518 Tyngsboro,	1868	1868	Mrs. Ethel S. Braddon,	C. E. Southard,		'21	29	72	101	26	4	4	8	2	2	1	5	4	10	
519 Upton,	1735	1848	Miss A. F. Batchelor,	William G. Poor,	'85	'19	59	119	178	36	0	2	2	5	3	12	20	0	7	127
520 Uxbridge,	1730	1833	Miss M. Lulu Seagrave,	Newell W. Whitman,	'96	'20	27	85	112	28	0	0	0	5	13	23	41	0	0	100
521 Wakefield,	1644	1912	John W. White,	Austin Rice, *i.*	'97	'07	229	489	718	166	21	29	50	12	18	0	30	17	21	525
522 Walpole,	1826	1827	Samuel E. Bentley,	Alexander L. McKenzie, *i.*	'02	'11	120	200	320	60	10	12	22	5	5	0	10	5	34	275
523 " **East**	1877	1915	Miss Genieve Leonard,	[Barton R. Pogue, *Meth.*]		'19	41	95	136	45	0	5	5	2	5	0	7	0	0	150
524 Waltham, 1st,	1820	1870	George A. Mansfield,	Frederick H. Page, *i.*	'93	'06	219	464	683	185	13	14	27	16	10	0	26	4	11	525
525 " *Swedish,*	1888	1895	Oscar Erickson,	Theodore Englund, *r.*	'02	'18	28	40	68	0	2	0	2	1	0	1	2	0	5	70
526 Ware, 1st,	1751	1800	Miss Mary S. Rich,	Roland D. Sawyer, *i.*	'00	'09	14	39	53		0	0	0	1	0	0	1	0	0	43
527 " East,	1826	1826	Nathan R. Smith,	William C. Gordon,	'89	'20	79	187	266	66	2	7	9	4	7	6	17	0	7	200
528 Wareham,	1739	1914	Miss Harriet E. Smith,	Herbert W. Boyd,	'86	'19	31	69	100	21	4	1	5	1	1	0	2	3	0	145
529 Warren,	1743	1874	George A. Day,				62	133	195	51	1	1	2	6	7	1	14	0	0	78
530 Warwick,	1829	1833	Mrs. Ella F. MacLean,				20	24	44	20	1	4	5	2	5	6	13	0	0	43
531 Watertown,	1855	1861	Harris W. Moore,	Edward C. Camp, *i.*	'94	'06	188	355	543	125	11	32	43	7	13	0	20	3	15	325

[a] Sterling Junction. [b] Fiskdale. [c] Grafton. [d] Concord Junction. [e] Rehoboth. [aa] New Boston. Squantum, *see* Quincy. Thorndyke, *see* Palmer. Three Rivers, *see* Palmer. Turners Falls, *see* Montague. Waban, *see* Newton. Waquiot, *see* Falmouth. Ward Hill, *see* Haverhill. Waverley, *see* Belmont. *Serves more than one church. See summary for list.

SUNDAY SCHOOLS				CHURCH TREASURERS	GIFTS ON APPORTIONMENT (INCLUDING CONG'L WORLD MOVEMENT)										Special Cong'l Contbs	Undenom'l Gifts	LOCAL FINANCES			Pilgrim Mem'l Fund
Superintendents	¶ Mem.	Y.P. S. Mem.	§ Mens Org.		A.B.C. F.M.	W. F. Bds.	C.E. S.	C.C.B. S.	C.H. M.S.	A.M. A.	C.S.S. E.S.	Min. Relief	Totals	‡W. H.Fed.			Home Exp.	Salaries	Value Ch. Property	
493 Rev. N. A. Holmes,	250	0	x135	Alexander Hughes,	$25	$10	$0	$10	$35	$15	$5	$5	$105	$0	$0	$64	$5,497	$	*$40,000	$0
494 Charles A. Pierce, c	465	112	x352	Warren P. Underwood,	115	290	43	38	284	153	26	11	960	281	330	272	19,573	4,500	*101,500	0
495 Mrs. H. P. Schenk, cm	125	0	0	Arthur S. Wilder,	91	51	26	22	58	17	8	2	275	45	6	59	2,000	1,200	4,200	72
496 Dea. Leroy Smith, e	144	27	z25		193	118	47	74	64	87	27	28	638	40	114	43	3,045	1,400	*25,000	461
497 Mrs. Edson Williams,	30	0	0	Frieda M. Heath,	55	8	0	4	0	12	0	0	79	0	0	70	762	†1,000	*4,000	0
498 Myron P. Peffers, e	365	75	x100	Norman J. Lister,	286	162	65	87	173	145	32	23	973	115	383	180	5,847	2,000	*36,000	429
499 G. Lester Gay, e	397	100	x90	Miss Myra Coffin,	216	144	51	87	138	165	25	29	855	15	71	69	3,230	1,400	*13,275	500
500 Frank T. Haynes, e	85	44	0	Miss A. F. Lumbard,	40	0	0	0	10	0	0	4	54	0	0	42	1,047	800	*17,600	28
501 " h	55	0	0	John C. Hall,	35	9	8	7	20	4	3	1	87	13	0	0	1,866	1,400	*11,600	96
502 Henry M. Clark, e	126	25	0		217	104	49	56	160	102	19	17	724	70	18	159	2,836	1,500	*31,000	636
503 Dea. D. A. Brigham, h	126	35	0		130	92	36	65	125	80	14	17	559	18	52	123	2,009	1,200	*10,200	144
504 James F. Graham, e	270	22	70	J. Everett Morse,	434	176	88	92	231	210	24	35	1,290	84	64	256	6,023	2,500	15,000	489
505 Mrs. John M. Kenzie, h	55	32	0		0	0	0	0	0	0	0	0	0	0	0	7	593	325	*6,500	34
506 Marcus A. Rhodes, e	302	0	z29		649	486	148	241	388	357	70	63	2,402	166	831	83	8,430	2,700	60,000	0
507 Rev. A. V. Bliss, e	348	45	x71	Luther Dean,	530	215	125	208	334	270	34	60	1,776	30	324	462	6,350	2,500	65,000	550
508 Edward Wastcoat,	85	46	x52	Miss H. A. Barstow,	101	29	14	24	30	33	11	8	250	10	21	49	1,308	1,000	*9,000	55
509 Frank R. Knox, e	226	21	x37	W. Wallace Austin, jr.,	115	96	36	60	115	100	11	13	546	62	24	32	3,469	1,200	*30,000	224
510 Frank E. Johnson, c	206	43	x41	Mrs. Frank A. Akers,	25	20	6	12	14	10	2	2	91	9	38	42	1,483	1,200	*14,000	5
511 William P. Hawley, c	148	25	z25	Walter P. Abbott,	39	25	10	6	12	19	30	4	145	12	55	10	3,000	1,400	*12,500	144
512 Mrs. E. P. Maclaren, e	200	41	0	James C. Marshall,	67	0	15	14	34	27	4	3	164	40	10	223	1,934	1,500	*4,000	75
513	0	0	0	Dea. John R. Rogers,	0	0	0	0	0	0	0	0	0	0	0	0	173	†600	1,500	0
514 Emma Hay,	50	0	0	Benjamin P. Edwards,	125	60	28	25	60	48	5	6	357	42	60	137	2,223	1,200	*14,800	260
515 Albert S. Howard, e	280	30	0	T. James Harvey,	119	54	19	23	55	43	12	6	331	27	75	165	1,892	1,200	*16,000	70
516 Dea. John B. Dyer,	35	10	0	John B. Dyer,	0	0	0	0	0	0	0	0	0	0	0	10	255	200	*3,300	0
517 Mrs. Mary Bryne,	20	0	0	Fred C. Rich,	4	2	1	1	3	0	2	0	13	1	0	5	656	568	*5,000	0
518 Nelson McLoon, e	116	0	0	Charles S. Nelson,	32	9	5	4	10	10	2	2	74	7	0	55	2,018	1,200	*11,000	45
519 Mrs. Flora Wood, e	158	18	24	James W. Rodman,	239	90	60	95	148	150	24	36	842	0	128	78	2,000	1,150	*12,000	222
520 Walter G. Brown, h	130	35	0	Walter G. Brown,	78	71	22	34	49	48	6	10	318	16	107	151	1,975	1,400	8,000	139
521 Wm. H. Cartland, e	801	199	x211	Roy H. Hovey,	526	265	165	149	386	318	83	58	1,950	187	663	272	9,540	3,500	125,000	3,100
522 John S. Allen, e	376	90	x150	Nelson L. McCully,	528	303	155	251	455	395	49	70	2,206	166	307	38	9,875	2,500	*55,500	374
523 Herbert Harrison, e	173	20	0	Albert Smith,	0	0	51	0	0	0	0	0	51	0	0	0	2,151	1,200	15,000	118
524 Miss M. L. Forbes, e	484	85	x145	Charles F. Allen,	142	297	20	62	172	149	19	21	882	148	75	447	12,229	3,000	61,000	1,256
525 Rev. Theodore Englund	58	32	0		9	5	3	15	15	7	1	2	57	0	7	1	1,650	†1,300	10,000	0
526 Mrs. C. O. Buffington, h	52	17	0	Miss M. Breckenridge,	17	0	4	4	9	9	3	0	46	5	0	17	635	500	5,000	0
527 John W. Stewart, e	174	40	z16	William Neilson,	15	131	18	17	176	72	4	4	437	112	68	245	4,476	2,500	*95,000	1,092
528 John W. Bowles, e	112	12	0	Mrs. L. S. Barrett,	133	50	26	39	53	53	10	23	387	32	52	82	7,754	1,200	*36,900	107
529 George A. Day, e	121	26	0	D. L. K. Hathaway,	156	5	43	43	94	76	11	12	440	75	26	85	2,389	1,200	*20,000	497
530	15	0	0	George A. Witherell,	16	6	1	3	11	7	2	1	47	5	0	0	371	†800	*1,850	0
531 Edwin H. Whitehill, c	290	20	x133	Charles A. Heughins,	516	227	123	117	265	47	25	29	1,349	137	833	337	9,102	3,000	*77,000	836

¶ (h Includes Home Department. c Cradle Roll. e Both Home Department and Cradle Roll. m Branch School. * Church has a Parsonage.
§ (x Includes both Men and Boys. z Boys only.) ‡ These amounts included in totals of Homeland Societies. † Salary includes Missionary Aid.

Churches: Cities or Towns	Org.	Erctd.	Church Clerks	Pastors: Names	Ord.	Cld.	Members: Ma.	Fe.	To.	Ab.	Admitted: Conf.	Let.	To.	Removed: Dth.	Let.	Rev	To.	Bapt.: Ad.	Inf.	Fam.
532 Wayland,	1825	1835	Miss Margaret E. Wheeler,	[John B. Root, *Lic.*][e]		'18	16	28	44	14	0	0	0	3	2	0	5	0	4	40
533 Webster,	1838	1886	Miss Elsy T. Larcher,	Herbert E. Lombard,	'96	'18	67	177	244	50	2	4	6	4	4	0	8	2	6	300
534 Wellesley,	1798	1919	William H. Phillips,	Stanley R. Fisher,	'05	'21	194	370	564	110	32	31	63	6	18	0	24	16	6	337
535 " **Hills,**	1847	1902	Carl G. Beede,	Carl M. Gates, *i.*	'03	'13	123	255	378	34	0	54	54	5	15	0	20	0	10	
536 Wellfleet,	1720	1850	Mrs. Sarah A. McCaslin,	[Perley B. L. Seller, *Lic.*]		'20	26	62	88	29	0	0	0	3	2	6	11	0	0	80
537 " **South,**	1833	1833	Isaac R. Paine,				10	22	32	16	0	0	0	0	0	0	0	0	0	40
538 Wendell,	1774	1846	Mrs. Effie L. Bowen,	Edmund F. Blackmer,	'95	'20	8	14	22	6	0	3	3	2	2	1	5	0	1	74
539 Wenham,	1644	1843	Benjamin H. Conant,	Timothy C. Craig,	'93	'18	23	58	81	25	1	3	4	3	1	0	4	1	1	200
540 Westboro,	1724	1834	William H. Sanford,	Elliot L. Moses, *i.*	'06	'20	133	267	400	75	8	6	14	9	7	0	16	2	7	250
541 West Boylston,	1796	1903	Dea. Herbert A. Holmes,	G. Edwin Woodman, *r.*	'98	'16	67	109	176		1	14	15	1	3	0	4	2	5	125
542 West Bridgewater,	1920		Fredric H. Worthing,	Everard W. Snow,[aa]	'01	'20	6	9	15	0	13	2	15	0	0	0	0	4	0	200
543 West Brookfield,	1717	1881	Mrs. Annie J. Chesson,	E. Chandler Garfield, *i.*	'19	'19	50	121	171	36	0	1	1	5	0	0	5	0	4	130
544 Westfield, 1st,	1679	1860	Loring S. Lane,	H. Arthur Kernen, *i.* John H. Lockwood, *p.em.*,[bb]	'04 '71	'18 '79	185	342	527		31	8	39	13	11	0	24	6	16	400
545 " 2d,	1856	1861	Clarence A. Brodeur,	Clement E. Holmes, *i.*	'94	'11	146	361	507		40	14	54	9	5	0	14	15	29	525
546 Westford,	1828	1829	Leonard W. Wheeler,	Overt L. Brownsey,	'11	'18	16	58	74	13	0	2	2	1	1	8	10	0	2	110
547 Westhampton,[a]	1774	1829	Mrs. F. D. Bridgman,	John W. Norris,	'94	'17	87	118	205	49	0	0	0	2	0	0	2	0	0	90
548 Westminster,	1742	1836	Mrs. Grace E. Persons,	Charles N. Gleason,	'87	'14	32	84	116	36	0	3	3	1	2	0	3	0	0	
549 West Newbury, 1st,	1698	1760	Fred H. Poore,	[A. McD. Paterson, *Presb.*][cc]	'91	'20	33	46	79	12	0	0	0	1	0	0	1	0	3	50
550 " 2d,	1731	1910	John W. Peirce,	Everett S. Lyon, *r.*	'20	'21	18	73	91	14	0	2	2	1	7	0	8	0	0	200
551 Westport,	1858	1855	Mrs. Augusta D. Tripp,	[Wirt T. Fellows, *Bapt.*][dd]		'19	9	16	25		1	0	1	0	4	2	6	1	0	60
552 West Springfield, 1st,	1698	1871	William A. Cowing,	Dempster D. Gorton,	'06	'14	117	216	333		15	7	22	3	11	0	14	15	12	260
553 " **Mittineague,**	1850	1879	Charles B. Cone,	Herbert R. Livingston,	'04	'19	120	215	335	56	37	27	64	4	5	12	21	11	0	126
554 West Stockbridge, 1st,	1789	1789	Charles W. Roberts,				3	19	22		1	1	2	1	0	0	1	1	0	15
555 " Village,							‖27	61	88											
556 West Tisbury,	1673	1833	Ulysses E. Mayhew,	George A Furness,	'98	'21	20	60	80	22	1	1	2	2	0	0	2	1	0	54
557 Westwood, **Islington,**	1878	1917	W. H. Spokesfield,				14	28	42	10	0	2	2	0	2	0	2	0	0	
558 Weymouth, 1st, Heights,[b]	1635	1832	Miss Mercy M. Hunt,	W. H. Sharratt,		'21	32	77	109	27	4	2	6	2	1	5	8	1	2	80
559 " Old South-Union,[c]	1723	1832	Frank W. Holbrook,	Ora A. Price, *i.*	'14	'15	107	274	381		35	16	51	5	7	0	12	0	0	
560 " & Braintree,[d]	1811	1898	Mrs. Ralph Chadbourne,	J. Caleb Justice, *i.*	'08	'19	45	137	182		14	26	40	1	4	0	5	6	0	375
561 " Pilgrim, **North,**	1852	1852	Mrs. J. Gardner Alden,	Thomas B. Bitler,	'13	'19	23	70	93	23	2	6	8	6	0	0	6	2	9	150
562 " **East,**	1860	1904	William M. Reamy,				67	157	224	56	0	0	0	3	4	0	7	0	6	250
563 Whately,	1771	1842	Howard R. Waite,	Hermann Lohmann, *r.*	'09	'19	27	78	105	14	8	1	9	2	0	0	2	5	4	65
564 Whitman,	1807	1808	I. Lewis Tillson,	William W. Dornan, *r.*	'94	'12	115	302	417	61	11	12	23	8	2	6	16	10	6	550
565 Wilbraham,	1741	1913	Frederick A. Bodurtha,	[W. Q. Genge,]	'11	'21	60	89	149		4	0	4	3	4	0	7	0	0	
566 " **North,**	1886	1876	Joseph M. Perry,	Charles S. Wilder,	'90	'19	44	66	110		5	1	6	1	3	0	4	0	1	
567 Williamsburg,	1771	1836	Henry E. Wright,	John P. Manwell,	'96	'21	38	108	146	15	0	4	4	3	1	0	4	0	0	128
568 " **Haydenville,**	1851	1851	William G. Loomis,	Robert H. Life,	'95	'04	37	81	118	50	2	1	3	3	5	0	8	2	1	80
569 Williamstown, 1st,	1765	1914	Carleton G. Smith,	Edward A. McMaster,	'89	'17	94	171	265	106	2	6	8	4	3	1	8	0	5	140
570 " 2d, **South,**	1836	1874	Mrs. Alice H. Blair,	George E. Whitehouse,		'21	24	50	74	33	0	2	2	2	2	0	4	0	5	56

[a] **Northampton.** [b] **East.** [c] **South.** [d] **East Braintree.** [e] Cambridge. [aa] Roxbury. [bb] Springfield. [cc] Newburyport. [dd] Fall River.
West Roxbury, *see* Boston. West Wareham, *see* Rochester. Whitinsville, *see* Northbridge. ‖ Inserted by registrar from former figures.

SUNDAY SCHOOLS			Y.P. S. Mem.	§ Mens Org.	CHURCH TREASURERS	GIFTS ON APPORTIONMENT (INCLUDING CONG'L WORLD MOVEMENT)										Special Cong'l Contbs	Undenom'l Gifts	LOCAL FINANCES			Pilgrim Mem'l Fund
Superintendents		¶ Mem.				A.B.C. F.M.	W. F. Bds.	C.E. S.	C.C.B. S.	C.H. M.S.	A.M. A.	C.S.S. E.S.	Min. Relief	Totals	‡W. H.Fed.			Home Exp.	Salaries	Value Ch. Property	
532 Howard Russell,	h	60	0	0	Miss Sarah I. Russell,	$46	$5	$8	$7	$19	$2	$4	$3	$94	$0	$20	$5	$1,050	†$1000	$6,150	$87
533 William Dick,	e	243	56	x 27	Miss Maud Aldrich,	634	184	137	172	300	266	31	47	1,771	162	183	885	8,000	1,800	*67,500	2,073
534 Henry H. Austin,	c	294	85	x55	Herbert A. Horton,	618	291	134	188	472	346	28	68	2,145	157	658	69	2,959		89,625	1,063
535 Harry B. Taplin,	h	246	0	146	Robert E. Blakeslee,	1,464	741	417	692	772	791	139	173	5,189	283	736	1,359	9,310	3,000	*66,000	4,199
536 Everett W. Lombard,	e	80	21	0	Mrs. Achsah L. Snow,	0	0	0	0	0	0	0	0	0	0	0	0	1,200	900	*11,200	0
537		0	0	0	Isaac R. Paine,	0	0	0	0	6	0	0	0	6	0	0	0	0	0	0	0
538 Joseph L. Perry,	e	74	16	0	Mrs. Effie L. Bowen,	13	0	1	3	2	4	5	0	28	0	10	24	250	†1,000	*4,500	9
539 Dea. Albert A. Tracy,	c	111	74	0	Dea. Albert W. Dodge,	59	22	11	10	25	19	1	4	151	15	25	152	2,129	1,100	*14,000	135
540 Rev. E. L. Moses,	e	392	0	60	Ernest Marsh,	521	272	168	347	345	467	72	70	2,262	4	461	20	3,996	2,000	*39,000	1,260
541 Henry E. Townsend,	e	220	45	x40	William T. Holmes,	168	90	49	72	109	102	13	20	623	48	242	198	2,850	1,500	*25,000	428
542 R. W. E. MacKenzie,			0	0		0	0	0	0	0	0	0	0	0	0	0	0	622	1,000	3,000	0
543 Rev. E. C. Garfield,	h	128	0	0	Mrs. Annie J. Chesson,	225	136	63	103	125	139	28	35	854	51	193	25	1,716	1,000	*22,500	290
544 Rev. H. A. Kernen,	c	350	50	150	Charles S. Mills,	446	491	249	159	359	302	61	84	2,151	474	885	106	7,400	2,700	*70,000	663
545 Thomas A. Wright,	e	381	0	0	Edwin H. Gannett,	214	174	72	65	148	123	29	28	853	152	40	718	7,363	2,250	*55,000	2,570
546 Houghton G. Osgood,	h	118	30	0		144	98	37	70	93	90	44	20	596	0	82	9	1,636	1,040	*7,700	1
547 Dea. F. W. Blakesley,		155	35	0	Dea. E. H. Montague,	154	130	53	47	125	100	10	13	632	75	63	189	1,787	1,000	*18,000	228
548 Arno E. Hurd,	e	88	15	0	Miss Minnie Dexter,	129	0	24	27	70	49	22	12	333	6	0	65	1,452	1,000	*9,000	131
549 John F. Hibbs,		30	30	0	Miss Martha Bartlett,	29	36	11	9	20	7	3	3	118	29	18	0	583	520	*7,000	146
550 Charles F. Brown,	h	191	70	0	Henry M. Hall,	87	47	19	50	62	65	6	15	351	2	52	4	1,450	1,200	*17,500	54
551 Mrs. A. D. Tripp,	e	96	0	0	Mrs. A. D. Tripp,	36	21	11	20	18	27	3	6	142	4	19	9	1,028	600	*6,200	0
552 A. W. Jones,	e	260	0	0	Addison H. Smith,	471	136	53	50	207	157	17	7	1,098	128	80	75	4,800	2,400	30,000	893
553 William Porter,	c	251	0	70	Charles B. Cone,	135	109	26	32	77	56	16	2	453	65	37	92	4,349	1,800	*22,000	140
554 Mrs. Carrie Kinne,		23	0	0	Mrs. Hannah Roberts,	6	22	0	1	6	1	0	0	36	0	1	17	288	267	1,300	22
555		‖58				31	107	8	15	24	20	5	4	214	0	13	1			‖6,000	174
556 George G. Gifford,	h	58	19	0	Ulysses E. Mayhew,	70	39	21	34	44	45	6	11	270	12	170	12	1,186	1,000	*4,000	0
557 Emil Pickhardt,	c	103	0	0		2	1	7	2	2	7	4	0	25	0	26	20	1,425	520	12,000	40
558 R. Edward Bates,	e	119	49	0	Rufus Bates,	645	75	19	22	12	91	6	5	875	35	268	59	9,319	1,100	*21,000	372
559 Frank E. Loud,		290	30	z75	Matthew R. Loud,	307	266	82	76	101	166	24	44	1,066	107	472	69	7,120	2,400	*65,500	232
560 Howard B. Hall,	c	248	0	x142	Charles G. Jordan,	86	85	30	17	41	33	6	6	304	16	25	150	4,558	2,400	24,250	294
561 Charles Travis,		150	39	x85	Mrs. John W. Thomas,	75	59	19	17	40	31	17	6	264	27	40	154	9,063	1,800	*28,500	103
562 Ralph H. Haskins,	e	178	30	0	William M. Reamy,	74	92	0	13	73	23	7	3	285	0	0	0	4,000		*39,000	279
563 Mrs. George Sanderson,		60	0	0	Howard R. Waite,	0	25	0	0	0	0	0	0	25	0	0	0	2,100	1,100	*14,000	29
564 Miss Susan W. Smith,	e	603	0	0	Henry R. Reed,	507	320	132	204	314	295	46	57	1,875	125	338	82	6,037	2,000	*39,500	447
565 Myron L. Bruner,	e	140	0	x36		211	90	10	10	43	18	3	3	388	20	11	0	2,200	1,500	16,800	216
566 A. D. Macaulay,	e	114	0	0	H. W. Cutler,	232	31	52	29	70	56	7	8	485	46	11	82	3,898	1,400	*16,500	248
567 Sereno S. Clark,	c	79	18	34	Miss Anna Watson,	290	245	109	143	224	218	23	36	1,288	109	86	82	1,835	1,000	*20,000	119
568 W. M. Purington,		60	30	z26	W. M. Purington,	0	36	4	18	8	7	1	1	75	25	9	26	1,875	1,000	*18,000	168
569 Russell M. Geer,	c	84	0	0	E. Herbert Botsford,	1,107	1,285	235	406	708	712	102	151	4,706	288	487	397	7,131	2,500	*68,000	356
570 Miss Marion Blair,		15	0	0	Mrs. Harriet J. Roys,	9	5	2	4	6	6	1	2	35	2	4	0	648	†750	*10,000	17

¶ (h Includes Home Department. c Cradle Roll. e Both Home Department and Cradle Roll.) ‖ Inserted by registrar from former figures.
§ (x Includes both Men and Boys. z Boys only.) ‡ These amounts included in totals of Homeland Societies. † Salary includes Missionary Aid. * Church has a Parsonage.

Churches: Cities or Towns	Org.	Erctd	Church Clerks	Pastors: Names	Ord.	Cld.	Members: Ma.	Fe.	To.	Ab.	Admitted: Conf.	Let.	To.	Removed: Dth.	Let.	Rev	To.	Bapt.: Ad.	Inf.	Fam.
571 Williamstown, White Oaks,	1868	1866	Miss Minnie S. Hunter,	Charles R. Sherman,	'12	'16	12	63	75	27	1	1	2	0	0	0	0	1	0	90
572 Wilmington,	1733	1864	Frederick J. Page,[a]				61	110	171		0	0	0	0	0	0	0	0	0	175
573 Winchendon, 1st,	1762	1850	Mrs. Lizzie E. Jones,	Gustavus W. Jones, *i.*	'69	'90	20	25	45	14	10	0	10	0	2	2	4	10	0	32
574 " North,	1843	1843	Miss Amy T. Kemp,	Harrison L. Packard,	'06	'18	91	183	274	67	15	7	22	4	12	4	20	9	6	250
575 Winchester, 1st,	1840	1854	Charles E. Swett,	Howard J. Chidley, *i.*	'09	'15	281	533	814	116	23	43	66	11	16	0	27	8	18	462
576 " 2d,							‖31	53	84											
577 Windsor,	1773	1847	Mrs. Alice M. Goodell,	Joseph N. Walker,	'80	'17	14	18	32	9	0	0	0	1	2	0	3	0	0	70
578 Winthrop, Union,	1860	1896	Albert S. Richards,	Thomas Street,	'13	'20	79	173	252	75	19	8	27	0	6	0	6			
579 " Point Shirley,	1913	1911	John A. Sutherland,	Ralph J. Haughton,	'91	'20	16	18	34	9	5	29	34	0	0	0	0	0	2	75
580 Woburn, 1st,	1642	1862	Royal R Giles,	Stephen A. Norton, *i.*	'81	'02	218	395	613	48	34	11	45	14	6	0	20	0	19	
581 " North,	1849	1882	Maurice R. Greene,	Ambrose C. DeLapp,	'13	'17	83	100	183	32	11	10	21	2	6	4	12	7	2	175
582 " *Scandinavian,*	1884	1891	Bernard Peterson,	Gustaf E. Johnson,	'20	'20	43	68	111	2	6	1	7	2	1	0	3	0	2	56
583 " Montvale,	1892	1902	Miss Jennie L. Greenough,	Wolcott Calkins, *p.em.*,[c]	'62	'98	45	78	123	26	1	1	2	1	6	2	9	0	4	200
584 Worcester, 1st,	1719	1889	Harold B. Ellis,	John L. Findlay, *i.*	'12	'18	565	988	1553	314	29	36	65	23	30	0	53	15	23	1200
585 " Central,	1820	1885	John E. Woodbury,	Shepherd Knapp, *i.*	'97	'08	148	351	499	80	27	12	39	10	16	18	44	11	11	495
586 " Union,	1836	1895	Elmer G. Tucker,	Benjamin F. Wyland, *i.*	'08	'18	210	454	664	124	23	19	42	8	16	0	24	7	9	450
587 " Memorial,	1865	1855	Lyman A. Branch,	Ellsworth W. Phillips,	'91	'20	30	54	84	0	0	3	3	0	2	6	8	0	2	100
588 " Plymouth,	1869	1875	Prescott G. Kent,	Robert MacDonald, *i.*	'85	'15	314	630	944	205	13	19	32	20	24	0	44	7	9	
589 " Piedmont,	1872	1874	Henry H. Hayes,	[Charles F. Weeden, *Sup.*]	'88	'20	420	718	1138	232	46	26	72	20	32	0	52	0	21	
590 " *Swedish,* 1st,	1880	1848	Leander Jacobson,	Olof P. Peterson,	'84	'06	190	321	511	10	6	12	18	6	6	3	15	14	3	318
591 " Pilgrim,	1885	1887	Benjamin F. Joslyn,	Frederick T. Rouse,	'86	'19	315	566	881	150	66	12	78	7	29	1	37	29	15	600
592 " Park,	1887	1893	Miss Alice M. Spaulding,				47	110	157	10	4	6	10	5	6	4	15	4	2	150
593 " Hope,	1889	1914	Wilfred A. Midgley,	Robert M. Grey,	'15	'18	145	230	375	20	13	2	15	6	0	0	6	3	20	385
594 " Lake View,	1890	1880	Mrs. Caroline F. Baker,	Lynn V. Farnsworth,	'01	'17	38	113	151	37	8	0	8	0	6	0	6	2	7	164
595 " Bethany,	1891	1892	Charles Shore,	Ray E. Butterfield, *i.*	'09	'19	77	127	204	21	16	23	39	5	5	15	25	8	12	220
596 " *Armenian,*	1892	1901	Dr. D. M. Konjoyian,	Kapriel Bedrosian,	'19	'18	33	44	77		3	4	7	0	0	4	4	15	73	
597 " *Swedish,* 2d,	1894	1900	Charles H. Thunberg,	Joel Fridfelt,	'08	'19	81	123	204		0	15	15	0	0	0	0	0	0	
598 " Adams sq.,	1898	1898	William H. Bowman,	Edward C. Boynton, *i.*	13	'16	150	206	356	85	12	12	24	4	4	1	9	6	6	350
599 " Tatnuck,	1908	1913	Arthur M. Jackson,	Victor M. Patterson,	'16	'20	56	90	146	15	5	9	14	1	10	8	19	1	10	300
600 " *Finnish,* 1st,	1915		Miss Mary Isaakson,	Alexander Kukko, *r.*	'15	'15	13	15	28	6	6	0	6	0	0	4	4	0	7	125
601 " Hadwen Park,	1916	1911	Miss H. Gladys Bennett,				16	45	61	5	5	3	8	1	1	0	2	0	4	80
602 " *Swedish-Finnish,*	1916	1916	Charles Johnson,	Otto E. Edwards,	'11	'20	15	35	50	3	3	2	5	1	3	0	4	0	1	75
603 Worthington,	1771	1888	Miss Nellie Shipman,	Newton I. Jones,	'82	'20	24	62	86	33	0	0	0	1	6	0	7	0	0	39
604 Wrentham,	1692	1834	Dr. Joseph F. Jenckes,	Melville A. Shafer,	'98	'14	59	133	192	29	5	1	6	5	0	0	5	2	7	156
605 Yarmouth,	1639	1870	Mrs. Carrie A. Gorham,[b]				12	43	55	18	0	0	0	1	3	0	4	0	0	107
606 " West,	1840	1835	Mrs. George H. Chase,	[John D. Regester, *Meth.*][d]		'20	4	10	14	2	4	1	5	0	0	0	0	4	6	30

[a] Reading. [b] Yarmouthport. [c] Newton. [d] Boston. Winter Hill, *see* Somerville. Wollaston; *see* Quincy. Woods Hole, *see* Falmouth.

‖ Inserted by registrar from former figures.

SUNDAY SCHOOLS						GIFTS ON APPORTIONMENT (INCLUDING CONG'L WORLD MOVEMENT)											LOCAL FINANCES			
Superintendents	¶ Mem.	Y.P. S. Mem.	§ Mens Org.	CHURCH TREASURERS	A.B.C. F.M.	W. F. Bds.	C.E. S.	C.C.B. S.	C.H. M.S.	A.M. A.	C.S.S. E.S.	Min. Relief	Totals	‡W. H.Fed.	Special Cong'l Contbs	Undenom'l Gifts	Home Exp.	Salaries	Value Ch. Property	Pilgrim Mem'l Fund
571 Frederick C. Lindley, e	65	0	0	Frederick C. Lindley,	$27	$14	$8	$13	$26	$17	$1	$4	$110	$4	$12	$21	$557	†$1000	*$5,800	$25
572 Leon F. Call,	110	0	0	Harry W. Deloria,	93	40	31	52	72	70	6	15	379	25	43	3	2,500	1,500	*15,000	72
573 A. M. Smith, h	30	20	0		46	7	7	13	53	18	1	3	148	0	9	1	.450	†700	3,000	0
574 Warren H. Prichard, e	278	52	50	T. C. Sparhawk,	425	278	58	142	218	264	43	40	1,468	84	505	234	3,927	1,800	*25,000	341
575 Wayne B. Thompson, c	388	53	204	Rupert F. Jones,	3,400	1,658	839	1,355	2,072	1,844	301	427	11,896	637	2,370	1,515	23,247	6,000	*85,000	6,728
576	‖106				44	23	41	13	22	19	4	3	169	5	5				‖4,000	0
577 Mrs. Bertha M. Cady, e	55	22	0		0	35	0	0	0	0	0	0	35	0	1	10	108	†1,200	*4,500	0
578 Mrs. W. G. Twining, h	236	0	x121	Francis E. Lyman,	165	96	44	63	210	92	13	19	702	40	45	52	3,890	2,500	14,200	98
579 Mrs. L. W. Thompson,	30	0	0	Everett G. Steeves,	0	0	0	0	0	0	0	0	0	0	0	0		1,000	6,000	0
580 Marcus H. Cotton, e	335	55	z30	Orel M. Bean,	876	334	218	140	469	239	44	45	2,365	188	421	272	7,164	3,000	*80,000	1,688
581 Arthur J. Moore, e	309	0	0	George H. Perkins,	130	67	6	49	53	73	8	14	400	31	50	68	2,630	1,400	*19,000	184
582 Bernard Peterson, c	103	47	0	S. T. Madsen,	0	0	0	0	0	0	0	0	0	0	236	0	2,487	1,440	*13,500	0
583 Robert E. Fuller, e	186	22	50	Mrs. Susan A. Cadwell,	21	27	5	5	11	9	2	2	82	7	1	16	2,179	1,200	6,000	0
584 John B. Clark, c	875	69	x169	Granby A. Bridges,	2,720	1,178	704	1,176	1,636	1,702	262	329	9,707	232	3,515	298	16,234	4,500	250,000	8,221
585 Charles F. Fuller, e	469	50	x186	G. W. Mackintire,	2,239	1,230	757	1,065	1,596	1,510	227	297	8,921	509	1,351	537	15,077	5,000	*144,437	2,857
586 Frank H. Robson, e	325	65	x59		410	434	118	224	270	283	34	63	1,836	190	2,207	395	15,054	4,500	250,000	354
587 H. E. Cook, c	58	0	0	Henry E. Cooper,	8	5	2	2	5	5	1	6	34	2	5	3	550	1,250	25,000	10
588 E. G. Seal, e	570	0	0	Fred W. Chase,	1,869	1,100	514	811	1,924	1,372	143	273	8,006	390	1,449	1,131			175,000	12,747
589 e	505	108	x150	Walter H. Adams,	9,029	923	570	495	960	954	128	129	13,188	716	1,247	0	21,551		*230,000	14,876
590 Philip Varg, cm	497	131	0		0	0	0	10	0	0	0	0	10	0	0	0	16,451	1,800	62,500	0
591 Sherman A. Allen, e	513	116	x98	Bertram D. Taitt,	30	17	54	0	0	0	0	0	101	0	206	255	15,596	3,500	116,000	206
592 W. B. James,	100	0	z16	Florence Brigham,	154	84	45	71	437	96	20	20	927	29	160	5	3,324	1,500	30,700	56
593 Winthrop G. Hall, e	465	95	x70	A. E. Jewell,	225	76	43	59	68	84	12	17	584	32	346	667	13,000	2,500	*45,500	144
594 Walter J. Arkwell, h	314	0	x42	Catherine E. Hamilton	91	55	37	53	83	65	30	15	429	30	192	184	3,305	1,600	9,000	122
595 William G. King, e	218	41	0	Mrs. Emma L. Hardy,	187	117	39	57	91	86	22	29	628	52	156	227	3,890	2,100	14,000	349
596 E. H. Sarkissian,	75	40	0	C. Papazian,	0	0	0	0	0	0	0	0	0	0	25	0	2,429	†800	15,000	0
597 Philip Erickson, c	289	88	0	David Anderson,	0	0	0	0	0	0	0	0	0	0	0	0		1,500	*40,000	0
598 John H. Dodge,	150	30	x45	Ernest A. Bickford,	304	145	81	67	154	114	8	34	907	100	50	254	11,146	2,200	*45,000	156
599 Mrs. E. R. Goulding, e	210	20	z16	Joseph H. Turner,	9	26	5	8	12	11	2	3	76	15	19	1	3,806	1,800	30,000	51
600 Rev A. Kukko,	41	21	0	Herman West,	2	0	4	2	1	2	2	0	13	0	92	1	2,245	†1,160	3,000	2
601 William G. Hardy, e	148	29	0	William G. Hardy,	105	43	23	46	59	67	16	19	378	12	99	53	1,460	900	3,500	0
602 C. W. Wick, m	50	25	0	John Bjorklund,	0	0	0	0	0	0	0	0	0	0	50	10	1,250	†1,370	5,000	0
603 Miss N. S. Heacock,	24	0	0	Eugene H. Stevens,	6	77	2	4	4	5	1	1	100	0	5	9	1,319	1,200	*18,000	95
604 Rev. M. A. Shafer, e	210	35	70	Murray Winter,	199	92	31	27	64	50	7	6	476	69	143	0	2,729	1,200	*34,000	196
605 Miss Maria F. Bray,	60	39	0	Melvin B. Macy,	54	29	11	28	51	35	14	10	232	1	28	17	1,522	1,000	*13,600	53
606	0	0	0	Mrs. Abby K. Johnson,	3	2	1	2	2	2	0	1	13	0	2	0	313	†485	3,000	0
Undesignated Gifts.					318	648	51	24	439	27	4	49	1,560	5						584

¶ (h Includes Home Department. c Cradle Roll. e Both Home Department and Cradle Roll. m Branch School.) ‖ Inserted by registrar from former figures.
§ (x Includes both Men and Boys. z Boys only.) ‡ These amounts included in totals of Homeland Societies. † Salary includes Missionary Aid. * Church has a Parsonage.

MASSACHUSETTS SUMMARY.

NAME OF STATE ORGANIZATION: MASSACHUSETTS CONGREGATIONAL CONFERENCE.
NAMES OF CHURCHES ADDED: (3), Medford Hillside; West Bridgewater; Winthrop, Point Shirley.
NAMES OF CHURCHES UNITED: Springfield, Olivet, merged with South.
NAMES OF CHURCHES CHANGED: Quincy, "Park and Downs," to "Union."
CHURCHES: *Supplied by*, — Pastors installed, 142; pastors recognized, 26; pastors, 291; licentiates, 12; supplies, 55; vacant, 80. Total, 606.
MINISTERS: Pastors installed, 137; pastors recognized, 26; pastors, 301; supplying churches, 6. Total, 470. Without charge, 322. Total, 792.
MEMBERSHIP: No. of men, 48,186; No. of women, 94,947. Total, 143,133. Absent, 21,303. *Additions*, — on confession, 5,525; by letter, 4,598. Total, 10,123. *Removals*, — death, 2,142; letter, 3,196; revision, 1,918. Total, 7,256.
BAPTISMS: Adults, 1,980; infants, 3,251.
FAMILIES: 102,571.
SUNDAY SCHOOLS: Members, 121,671. Independent Mission Schools, 13; members, 512. Total, 122,183.
YOUNG PEOPLE'S ORGANIZATIONS: Societies, 388; members, 19,168.
MEN'S ORGANIZATIONS: Societies, 275; members, 23,851.
CONTRIBUTIONS: American Board (Churches, 527), $187,595; Woman's Foreign Boards (503), $108,910; Education Society (512), $42,405; Church Building Society (508), $54,891; Home Missionary Society (540), $108,345; American Missionary Association (514), $84,983; Sunday School Extension Society (501), $15,800; Ministerial Relief (495), $18,190. Total (568), $621,119. Special Congregational Benevolences (473), $171,819 (includes C. W. M., $37,622); Undenominational Gifts (494), $163,186 (includes C. W. M., $2,515); Pilgrim Memorial Fund (485), $455,718. Grand total (590), $1,411,842. Woman's Home Missionary Federation (416), $42,341.
HOME EXPENSES: No. of churches reporting, 567; amount, $2,637,216.
VALUE OF CHURCH PROPERTY: No. of churches reporting, 583; amount, $21,989,819.
INVESTED FUNDS: No. of churches reporting, 421; amount, $4,371,062.
DEBTS: No. of churches reporting, 115; amount, $526,384.
SALARIES: No. of churches reporting, 543. No. receiving Missionary aid, 90. Total, $931,495. No. Pastoral units, 522. Average, $1,784.
CHURCHES WITH PARSONAGE: 363.

MASSACHUSETTS SUMMARY.

INCREASE: Churches, 2; Members, 2,867; Sunday School Members, 534; Young People's Societies, members, 136; Gifts to National Societies, $227,935; Other Congregational Gifts, $503,515. Total Benevolence, $727,061. Home Expense, $495,743; Value of Property, $775,588; Amount of Debt, $81,615.

DECREASE: Undenominational Gifts, $4,389.

LEGACIES: (90), Abington, $500; Amesbury, Main st., $500; Amherst, 1st, $500; Andover, Ballardvale, $100; Auburn, $500; Ayer, $500; Beverly, Dane st., $100; Boston, Shawmut, $400; Boston, Hyde Park, $5,000; Cambridge, Prospect, $1,750; Charlton, $1,000; Chelmsford, North, $1,000; Chelsea, 1st, $100; Chicopee, 3d, $500; Cohasset, 2d, $100; Colerain, $800; Danvers, 1st, $1,200; Danvers, Maple st., $200; Deerfield, South, $1,000; Douglas, 2d, $1,000; Dudley, $500; Easthampton, $300; Egremont, South, $500; Fairhaven, $4,173; Fall River, 1st, $2,000; Fall River, Pilgrim, $150; Framingham, Plymouth, $500; Gloucester, West, $700; Grafton, $500; Granby, $500; Granville, 1st, $4,000; Great Barrington, Housatonic, $1,000; Groton, $1,700; Hardwick, $500; Harwichport, $1,000; Hatfield, $450; Haverhill, Centre, $14,000; Haverhill, Union, $500; Haverhill, Ward Hill, $500; Hinsdale, $500; Holden, $1,000; Holliston, $100; Huntington, 1st, $5,000; Huntington, 2d, $500; Lancaster, $500; Lenox, $1,000; Leominster, Pilgrim, $600; Leominster, North, $2,400; Leverett, $100; Longmeadow, $35,000; Marlboro, 1st, $2,000; Medway, 2d, $200; Methuen, $10,000; Middleton, $200; Nahant, $400; Natick, $500; New Bedford, 1st, $200; New Bedford, Trinitarian, $2,000; New Braintree, $500; Orange, Central, $500; Otis, $500; Palmer, 2d, $500; Pittsfield, 1st, $1,000; Princeton, $700; Quincy, Bethany, $8,924; Salem, South, $5,000; Sharon, $1,000; Sheffield, $500; Shrewsbury, $1,000; Somerville, 1st, $500; Stockbridge, $200; Stoneham, $1,000; Sutton, $100; Swampscott, $100; Taunton, Winslow, $6,054; Templeton, Baldwinville, $1,000; Truro, North, $7,000; Tyngsboro, $500; Upton, $100; Waltham, 1st, $1,000; Warren, $6,415; Watertown, $10,590; Wenham, $200· Westboro, $1,100; Weymouth, Heights, $1,000; Winchendon, North, $500; Woburn, 1st, $2,895; Worcester, Central, $1,400; Worcester, Pilgrim, $184; Worthington, $198. Total, $174,583.

YOKED CHURCHES: Churches Nos. 33-34; 55-56; 94-266; 100-165; 101-102; 121-247; 152-153; 157-158; 159-349; 173-174; 185-187; 227-228; 234-235; 246-416; 250-408; 267-419; 281-282; 360-361; 363-364; 405-469; 428-432; 437-505; 450-511; 456-513.

MICHIGAN.

CONGREGATIONAL CONFERENCE. Organized Oct. 11, 1842. OFFICERS: Rev. Jonathan Turner, Cadillac, moderator; Rev. J. W. Sutherland, 505 Lansing State Savings Bank Bldg., Lansing, superintendent and registrar; Louis P. Haight, 505 Lansing State Savings Bank Bldg., Lansing, treasurer. SESSION OF 1921: Battle Creek, May 17–19.

CHURCHES			CHURCH CLERKS	PASTORS			MEMBERS				ADMITTED			REMOVED				BAPT.		FAM.
Cities or Towns	Org.	Erctd		Names	Ord.	Cld.	Ma.	Fe.	To.	Ab.	Conf.	Let.	To.	Dth.	Let.	Rev	To.	Ad.	Inf.	
1 Ada, 1st,	1849	1871	Mrs. Jerome Cramton,	[John Bennett, *M.E.*]			12	23	35	5	0	0	0	1	1	2	4	0	2	20
2 " 2d,	1875	1882					6	8	14	0	0	0	0	0	0	0	0	0	0	0
3 Addison,	1884	1886	Mrs. Jennie Satterlee,	Robert Gordon,	'87	'18	17	50	67	11	2	11	13	0	0	0	0	0	0	60
4 Alamo,	1867	1869	Miss Inez E. Barbour,	* Charles D. Banister,[ccc]	'86	'11	8	25	33	10	0	0	0	0	0	0	0	0	0	16
5 Alba,	1879	1884	John Westerveld,				19	29	48	10	0	1	1	1	3	0	4	0	0	40
6 Algansee,	1886	1903	L. H. Draper,				6	6	12	0	0	0	0	0	0	0	0	0	0	0
7 Allegan,	1858	1864	Mrs. C. A. Montieth,	Samuel E. Kelley,	'94	'10	50	100	150	20	3	0	3	0	0	0	0	0	0	175
8 Allenville,	1892	1895	Miss Ethel Summerby,	[* Karl W. Wildt, *Lic.*][aaa]		'21	3	11	14	8	0	5	5	2	0	0	2	0	0	7
9 Almont,	1838	1875	Miss Sarah Durham,	[W. L. Moore, *M.E.*]		'21	54	100	154	34	1	3	4	6	13	3	22	0	4	120
10 Alpena,	1862	1892	Charles W. McLean,	Clarence M. Burkholder,	'97	'15	153	262	415	90	18	9	27	6	9	0	15	2	15	250
11 Alpine, Trinity,[a]	1909	1871	Mrs. Emma Martindale,[a]				34	46	80	20	0	1	1	0	3	4	7	0	2	60
12 Ann Arbor,	1847	1875	E. G. Hersman,	Lloyd C. Douglas,	'02	'15	322	485	807	0	15	63	78	6	18	0	24	5	9	400
13 Armada,	1833	1914	Gordon L. Anderson,	Howard S. Fox,	'14	'19	45	133	178	55	1	13	14	0	13	6	19	0	3	150
14 Athens,	1878	1879	Mrs. F. E. Estes,	Albert Dawe,	'16	'17	30	63	93	0	8	0	8	2	1	0	3	4	1	60
15 Atlanta,	1896	1913	Mrs. Bertha Deadman,	* Thomas A. Kitchen,	'00	'20	2	19	21	3	10	7	17	1	0	0	1	3	4	50
16 Au Gres, St. Johns, *German*,	1911	1913	Christian Hermann,	Emil B. Kaitschuck,	'08	'20	54	54	108	0	8	0	8	0	0	10	10	0	10	35
17 Baldwin,	1879	1883	Mrs. Nellie Updegraff,	George W. Kinney,	'86	'16	11	26	37	10	2	0	2	2	0	0	2	0	0	100
18 Bancroft,	1880	1886	C. Bradley Baker,	M. G. Powley, **Flint**,	'97	'18	12	39	51	1	0	0	0	4	4	25	33	0	0	40
19 Bangor, 1st,	1883	1885	Charles C Love,	J. S. Hamilton,	'03	'21	42	65	107	3	1	4	5	1	1	20	22	0	2	55
20 " West,	1873	1879	Clifton Pierce,[e]	Delavan B. Reed, **Covert**,	'82	'20	10	18	28	7	0	0	0	0	0	0	0	0	0	25
21 Baroda,	1892	1895	Mrs. H. L. Lemon,	[Ward E. Wilkins, *Lic.*]		'21	23	55	78	10	1	0	1	1	6	11	18	1	5	50
22 Batavia, **Coldwater**,	1887	1890	Albert H. Wilcox,[aa]	Henry P. Collins,	'69	'16	3	3	6	3	0	0	0	0	0	0	0	0	0	120
23 Battle Creek,	1836	1908	J. Newton Decker,	Carleton B. Miller,	'18	'19	144	255	399	0	46	18	64	3	3	91	97	10	8	400
24 Bay City,	1875	1876	Harlow S. Bryant,	Aneas J. MacKenzie,	'11	'19	177	245	422	64	42	55	97	6	7	0	13	16	22	320
25 Beacon Hill, **Freda**,	1902	1903	James A. Jilbert,	* Edwin Woolley,* **Redridge**,	'12	'19	2	4	6	0	0	0	0	0	0	6	6	0	0	10
26 Bedford,	1848	1893	J. H. Manby,[bb]	[J. H. Jowett, *Lic.*]		'21	30	45	75	28	0	0	0	0	0	0	0	0	0	0
27 Belding,	1892	1879	Embree B. Lapham,	Wm. J. Rooke,	'17	'18	41	80	121	44	8	3	11	2	2	3	7	3	1	75
28 Benton Harbor,	1866	1913	H. C. Campbell,	Paul H. Yourd,	'06	'19	235	411	646	56	44	33	77	6	24	46	76	15	3	300
29 Benzonia,	1860	1887	Leonard L. Case,	{Charles W. Dunn,	'88	'16	109	159	268	68	3	3	6	3	17	0	20	2	2	215
				{Harlow S. Mills, *p.em.*	'77															
30 Bethel, **Bronson, R.D.**,	1890	1891	Mrs. Ola S. Harris,[cc]				10	19	29	6	0	4	4	0	1	2	3	0	2	35
31 Big Prairie,[b]	1887	1894	Mrs. Jessie A. Webster,	Daniel Truman, **Newaygo**,	'88	'15	5	19	24	7	0	0	0	0	0	0	0	0	0	15
32 Big Rapids, 1st,	1876	1904	H. J. Heydenburg,	Ray J. McColl,	'05	'19	78	178	256	40	17	7	24	1	6	9	16	5	15	100
33 " Township,	1893	1909					9	20	29	0	0	0	0	0	0	0	0	0	0	0
34 Big Rock,	1887	1897	D. W. Boner, **Atlanta**,	* Thomas A. Kitchen,[ccc]	'00	'20	12	14	26	0	0	3	3	0	1	0	1	0	0	55
35 Bostwick Lake,[c]	1846	1906	Thomas W. Clark,[dd]	Arthur H. Sturges,[ddd]	'89	'20	18	17	35	0	0	0	0	0	0	8	8	0	0	50

[a] **Grand Rapids, R.D.** [b] **White Cloud, R.D.** [c] **Rockford, R.D.** [d] Grand Rapids, R.D. 2. [e] Bangor, R.D. 2. [aa] Coldwater, R.D. 8. [bb] Battle Creek, R.D. 7.
[cc] Bronson, R.D. 1. [dd] Rockford, R.D. 4. [ee] Kendall. [aaa] Brimley. [ccc] Atlanta. [ddd] Rockford. * Serves more than one church. See summary for list.

SUNDAY SCHOOLS					GIFTS ON APPORTIONMENT (INCLUDING CONG'L WORLD MOVEMENT)												LOCAL FINANCES			
Superintendents	¶Members	Young People's Societies. Mem.	§Men's Organizations	CHURCH TREASURERS	A. B. C. F. M.	Woman's Foreign Bds.	Congl. Education Soc.	Congl. Church Bldg. Society	Congl. Home Miss. Soc.	Am. Miss. Association	Congl. S. S. Extension Soc.	Ministerial Relief	Totals	‡Woman's Home Federation	Special Congregational Contributions	Undenominational Gifts	Home Expenses	Salaries	Value Church Property	Pilgrim Memorial Fund
1 Irwin Wride,	57	0	0	Mrs. Helen Blakeslee,	$12	$3	$2	$3	$28	$4	$6	$2	$60	$17	$34	$25	$400	$0	$1,600	$1
2	0	0	0		0	0	0	0	0	0	0	0	0	0	0	0	0	0	0	0
3 Mrs. Fred Shoemaker,	115	10	z18	Mrs. Nora Rose,	29	22	9	17	43	21	6	6	153	16	63	1	1,203	433	5,500	0
4 Mrs. Sarah Norton,	40	0	0	R. N. Norton,	7	5	2	3	20	4	2	1	44	7	0	43	480	†500	*4,300	0
5 E. Holmes,	91	0	0	John Westerveldt,	13	19	21	6	40	10	10	3	122	37	2	0	555	1,200	*2,500	49
6 Perry R. Tift,	75	0	0		0	0	0	0	0	0	0	0	0	0	0	0	0	0	2,500	0
7 A. H. Robertson,	125	40	0	C. F. Peck,	2	81	8	4	107	13	18	5	238	94	1	100	5,671	2,500	*25,000	0
8 John Summerby,	10	0	0	Miss Ethel Summerby,	13	0	0	0	10	0	0	0	23	3	0	11	75	200	0	0
9 Ralph S. Bishop, c	120	0	0	E. W. Ferguson,	48	95	16	25	108	27	17	11	347	64	203	53	2,160	1,400	*22,000	123
10 J. N. Bingham, h	260	35	x80	Wm. A. Harvey,	98	101	30	48	218	61	26	20	602	79	50	202	4,523	2,000	*27,500	490
11 Miss Clara Johnston, e	155	0	0	K. H. Hankinson,	0	20	1	0	11	4	10	1	47	27	0	11	962	700	*7,500	17
12 H. G. Mershon, c	260	225	x340	F. E Royce,	320	318	71	58	760	185	54	32	1,798	573	400	596	28,288	4,000	*100,530	0
13 Rev. H. S. Fox,	110	22	0	Charles J. Kesner,	52	40	14	31	46	39	5	6	233	20	24	76	2,535	1,600	*15,000	94
14 H. G. Van Fossen,	75	30	0	H. G Lewis,	11	5	6	6	35	6	5	5	79	21	58	10	1,600	1,040	*6,150	23
15 E. G. Smith,	55	40	0	Walter Justice,	19	9	6	12	25	15	3	4	93	6	11	1	334	†425	*4,500	38
16 Phillip Dittenber,	84	0	0	George Englemann,	13	0	0	13	13	0	0	0	39	0	15		1,000	†1.000	*5,000	
17 Rev. G. W. Kinney, cm	145	0	0	Miss Mae Roberts,	30	23	9	17	44	21	6	6	156	12	15	1	580	†700	*4,500	12
18 Rev. M. J. Powley,	50	0	0	H. P. Shane,	16	12	4	10	33	12	6	3	96	9	9	1	645	†600	*6,100	0
19 Mrs. H. E. Pike, c	117	0	0	Cecil G. Trim,	42	17	14	24	90	28	7	8	230	23	51	2	1,500	1,200	*4,000	51
20 E. I. Wilcox,	41	0	0	Mrs. Sarah Hubbard,	26	18	7	9	40	14	5	2	121	16	0	0	300	250	1,000	43
21 W. E. Hogue, c	105	0	0	W. E. Hogue,	12	12	4	5	35	6	4	2	80	14	80	0	1,100	†1,000	*6,000	0
22 Rev. H. P. Collin, e	50	5	0	Mrs. Albert H. Wilcox,	0	0	0	0	0	0	0	0	0	0	0	0	145	0	1,400	0
23 Dr. C. G. Wencke, c	165	42	z36	J. Newton Decker,	38	38	11	15	109	20	13	8	252	44	350	225	7,500	3,000	90,000	300
24 E. B. Perry, c	328	38	x66	Earl E. Cameron,	51	50	22	26	183	33	20	14	399	112	0	325	13,723	3,000	*42,000	0
25 Rev. E. Woolley,	30	0	0	Mark Cunningham,	4	4	1	2	11	2	1	1	26	4	0	0	300	†420	1,200	0
26 Mrs. Lyman Parmelee,	60	0	0	E. W. Jordan,	0	0	0	0	0	0	0	0	0	0	0	0	0	0	*3,000	0
27 Lars Hockstad,	125	0	0	H. A. Smith,	23	2	7	9	65	12	8	5	131	26	0	0	2,806	1,500	*14,500	18
28 A. R. Arford, e	876	35	60	E. C. Bowby,	220	220	65	84	609	110	1	42	1,351	320	1,711	345	22,100	3,300	*124,000	0
29 Dr. J. Frank Munroe, c	342	30	0	Mrs. Lillian Chandler,	78	300	54	94	285	116	40	36	1,003	138	62	73	2,660	1,400	*12,000	92
30 Howard B. Harris, c	76	20	0	Mrs Georgia Olmstead	10	7	3	11	8	9	1	2	51	1	8	36	235	0	1,500	18
31 Frank Hicks,	30	0	0	Mrs. Julia Johnson,	0	0	0	5	3	0	1	1	10	3	0	55	122	0	1,200	0
32 Rubert F. Binney, e	205	48	x85	Charles H. Kratz,	49	94	18	34	100	32	21	12	360	39	145	2	2,772	1,575	*15,000	154
33	25	0	0		0	0	0	0	0	9	0	0	9	0	0	0	0	0	2,000	0
34 C. A. Rice,	25	0	0	John J. Henderson,	15	12	5	9	23	12	3	3	82	6	8	1	180	†425	1,500	13
35 Leon W. Kitzon,	35	0	0	Howard Eldred,	17	26	2	10	65	11	6	5	142	20	30	75	625	600	2,000	0

¶ (h Includes Home Department. c Cradle Roll. e Both Home Department and Cradle Roll. m Branch School.)
§ (x Includes both Men and Boys. z Boys only.) ‡ These amounts included in totals of Homeland Societies.

* Church has a Parsonage.
† Salary includes Missionary Aid.

CHURCHES			CHURCH CLERKS	PASTORS			MEMBERS				ADMITTED			REMOVED				BAPT.		FAM.
Cities or Towns	Org.	Erctd		Names	Ord.	Cld.	Ma.	Fe.	To.	Ab.	Conf.	Let.	To.	Dth.	Let.	Rev	To.	Ad.	Inf.	
36 Bradley,	1879	1879	Mrs. Grace L. Stromberg,	[* Albert G. Beard, *Lic.*][aa]		'20	10	15	25	4	0	0	0	1	0	2	3	0	1	20
37 Breckenridge,	1881	1886	Dr. L. A. Howe,	[Harry W. Stillman, *Pres.*]	'05	'20	62	115	177	35	0	3	3	1	6	2	9	0	0	125
38 Bridgeport,	1868	1868	Mrs. J. M. Davidson,	W. D. J. Stevenson,	'85	'19	7	20	27	7	0	2	2	2	0	0	2	0	1	26
39 Bridgman,	1879	1881		[Ward E. Wilkins, *Lic.*]		'21	11	32	43	16	0	0	0	0	0	4	4	0	0	19
40 Brimley,	1879	1913	Mrs. A. McIvar,	[* Karl Wm. Wildt, *Lic.*]		'20	9	27	36	10	1	2	3	0	2	0	2	0	4	26
41 Bronson,	1868	1888	Mrs. J. W. Chapman,	Henry P. Collin, **Coldwater**,	'69	'20	6	17	23	0	0	0	0	0	0	2	2	2	1	0
42 Buckley,	1906	1906	Mrs. Clarence A. Gray,				14	27	41	0	0	0	0	0	0	0	0	0	0	15
43 Butternut,	1892	1899	Earl W. Johnson,[b]	* Fred S. Hurlburt,[bb]	'84	'20	19	43	62	13	9	3	12	0	0	0	0	5	2	40
44 Cadillac,	1883	1883	Gail Wheeler,	Jonathan Turner,	'95	'14	116	176	292	30	18	0	18	4	6	4	14	3	9	170
45 Calumet,	1873	1873	Alfred Baldwin,	Lawrence B. Robertson,[cc]	'17	'19	110	266	376	123	23	7	30	5	24	75	104	0	15	255
46 Cannonsburg,	1875	1875					1	3	4	0	0	0	0	0	0	0	0	0	0	0
47 Carmel, **Charlotte, R.D.**,	1883	1884	Mrs. O. M. Thornton,	[R. D. Wearne, *M.E.*]		'20	12	25	37	4	2	0	2	1	3	0	4	0	0	50
48 Carson City,	1872	1873	George Knowles,	Edward Humphrey,	'16	'19	37	99	136	22	21	5	26	4	1	1	6	20	1	75
49 Carsonville,	1887	1887	Miss Alice Campbell,	* Washington F. Gawne,	'09	'19	9	20	29	9	0	0	0	0	0	0	0	0	12	35
50 Cedar,	1902	1904		* Wm. Etheridge,[dd]	'97	'19	3	4	7	0	0	0	0	0	0	7	7	0	0	0
51 Central Lake,	1884	1901	W. J. Davis,	* Carl E. Peterson,	'17	'17	5	37	42	14	2	17	19	1	3	0	4	3	0	30
52 Champion Hill, **Beulah**,	1912	1892	Miss Anna Welman,	* Allen E. Groeneveld,[ee]	'17	'20	14	18	32	7	1	0	1	0	0	1	1	0	0	22
53 Charlevoix,	1882	1884	Mrs. H. S. Harsha,	* James A. Smith,	'14	'20	60	126	186	7	23	7	30	1	9	15	25	9	4	160
54 Charlotte,	1851	1873	Samuel A. Savage,	Frank Davis,	'07	'18	91	209	300	25	16	14	30	4	5	0	9	9	5	200
55 Chassell,	1890	1893	E. J. Wilkinson,				7	15	22	0	0	0	0	0	0	0	0	0	0	0
56 Cheboygan,	1872	1901	David A. Hastings,				36	101	137	0	0	0	0	0	0	0	0	0	0	0
57 Chelsea,	1849	1895	J. George Webster,	P. W. Dierberger,	'07	'16	87	190	277	35	16	14	30	3	5	0	8	0	0	160
58 Chester Station,	1884	1885					0	0	0	0	0	0	0	0	0	0	0	0	0	0
59 Chippewa Lake,	1885	1885	Mrs. Louise M. Dodge,				3	8	11	1	0	0	0	0	0	1	1	0	0	0
60 Clare,	1872	1909	Mrs. N. E. Eldon,	[George P. Badgley, *Lic.*]		'20	35	88	123	31	1	19	20	6	0	0	6	1	0	90
61 Clarksville,	1893	1894	Mrs. Kate Laughlin,	[* W. A. Shepard.]		'21	15	31	46	6	2	6	8	2	0	0	2	0	0	45
62 Clinton,	1843	1844	C. M. Halliday,	Brooks Arthur Warren,	'03	'18	90	157	247	29	5	0	5	6	4	0	10	3	11	200
63 Coloma,	1853	1854	Mrs. Clara M. Ball,	* Wm. E. Goltz, **Watervliet**,	'19	'20	12	35	47	18	0	0	0	2	4	0	6	0	0	36
64 Columbus,	1851	1854	George W. Porrett,[e]	[Wm. Hunter, *M.E.*]	'19	'20	47	57	104	10	1	3	4	3	8	0	11	0	3	50
65 Conklin,	1896	1896	Mrs. Mary Maycroft,				18	35	53	13	0	2	2	0	0	0	0	0	5	200
66 Constantine,	1888	1890	Charles T. Stears,	Wilmot E. Stevens,	'00	'08	48	125	173	28	4	5	9	2	6	3	11	4	2	125
67 Cooks,	1897	1898	Mrs. Lucy Holben,	* Harold Heafield,	'13	'15	4	10	14	4	0	0	0	0	0	0	0	0	0	20
68 Cooper,[a]	1843	1855	Cyrus A. Walker,[a]	[W. W. Des Antels, *Bapt.*][aaa]		'20	20	55	75	5	2	2	4	4	1	0	5	2	0	60
69 Coral,	1872	1872	Mrs. Minnie Thaler,	* Wm. W. Gadd,[bbb]	'88	'20	21	37	58	15	4	4	8	2	2	0	4	3	0	50
70 Covert,	1870	1879	Mrs. Eva Reed,	Delavan B. Reed,	'82	'18	30	61	91	1	0	0	0	1	1	4	6	0	2	50
71 Crystal,	1877	1877	Mrs. Marguerite Hunt,	[Glen McCarthy, *Lic.*]		'21	24	55	79	0	2	0	2	0	4	0	4	1	1	25
72 Custer,	1879	1889	Mrs. F. C. Comstock,	* H. A. Putnam,[ccc]	'86	'21	4	24	28	0	0	0	0	0	0	1	1	0	0	45
73 Detroit, 1st,	1844	1892	Roman A. Bissell,	Gaius Glenn Atkins, *i.*	'95	'17	443	709	1152	155	38	52	90	13	20	24	57	6	20	675
74 " North Woodward,	1866	1912	Fred W. Chamberlin,	Chester B. Emerson,	'09	'13	482	746	1228	195	80	51	131	14	38	16	68	0	0	800
75 " Fort,	1881	1902	E. J. Gutsche,	[Elias J. Forsythe, *Pres.*]	'03	'20	155	282	437	30	60	9	69	1	4	0	5	13	13	450

[a] **Kalamazoo, R.D.** [b] Sheridan, R. D. 1. [e] Lenox, R.D. 1. [aa] Moline. [bb] Sheridan. [cc] Laurium [dd] Maple City. [ee] Honor.
[aaa] Kalamazoo. [bbb] Howard City. [ccc] Ludington. * Serves more than one church. See summary for list.

SUNDAY SCHOOLS						GIFTS ON APPORTIONMENT (INCLUDING CONG'L WORLD MOVEMENT)										Special Cong'l Contbs	Undenom'l Gifts	LOCAL FINANCES			Pilgrim Mem'l Fund
Superintendents	¶ Mem.	Y.P. S. Mem.	§ Mens Org.	CHURCH TREASURERS	A.B.C. F.M.	W. F. Bds.	C.E. S.	C.C.B. S.	C.H. M.S.	A.M. A.	C.S.S. E.S.	Min. Relief	Totals	‡W. H.Fed.				Home Exp.	Salaries	Value Ch. Property	
36 Mrs. May Birchard,	50	0	0	Mrs. M. A. Wilson,	$11	$8	$3	$7	$16	$8	$2	$3	$58	$4	$16	$0	$400	$260	$2,500	$34
37 Bert T. Muscott,	115	0	z24	Mrs. Agnes Crawford,	18	18	5	7	52	10	6	4	120	23	0	11	3,160	1,450	*27,000	105
38 Mrs. W. D. J. Stevenson,	30	0	0	Mrs. Fred Hodgeman,	6	10	3	3	27	5	4	3	61	13	0	39	400	255	2,100	51
39 R. G. Liskey,	44	0	0	Miss F. M. Chauncey,	5	5	2	2	13	2	2	1	32	5	22	0	400	†600	*3,500	45
40 Mrs. E. Scribner, e	111	49	0	W. R. Gilbert,	8	8	2	3	22	4	3	3	53	9	0	0	818	500	*6,200	0
41	0	0	0	Mrs. Dora Buck,	0	0	0	5	5	1	0	1	12	0	0	0	150	225	*6,500	0
42 Mr. Blutcher,	106	0	0		0	0	0	0	0	0	0	0	0	0	0	0	0	0	*5,500	1
43 Mary Marhn,	40	0	0	Eli Boyer,	0	0	4	0	14	3	0	0	21	20	0	0	0	400	*4,000	0
44 Perry F. Powers, c	185	50	x80	Gail W. Wheeler,	105	139	42	46	327	71	35	21	786	237	510	800	5,000	2,700	*18,500	741
45 Ray Hertage,	255	0	0	Chris H. Gribble,	165	254	35	49	399	66	38	25	1,031	258	74	284	4,701	1,800	*20,000	727
46	0	0	0		0	0	0	7	0	0	0	0	7	0	0	0	0	0	2,000	0
47	0	0	0	Mrs. Ida Griffin,	5	5	1	2	13	2	0	1	29	5	0	0	616	250	2,500	0
48 D. L. Straight,	96	21	0	Mrs. W. E. Adams,	11	15	3	4	31	6	4	2	76	12	0	0	1,500	1,200	*16,000	77
49 Miss Sarah Little,	70	25	0	Miss Lizzie Graham,	14	11	5	9	22	11	3	3	78	6	7	1	700	†475	*3,800	0
50 T. W. Good,	16	0	0	Elmer Billman,	4	3	2	2	8	3	1	1	24	3	2	0	100	†325	2,000	25
51 Miss Orphie Smith, c	92	0	0	Fred Mohrmann,	8	8	3	3	24	5	3	2	56	10	49	0	930	†1,000	*6,200	31
52 F. B. Root,	30	0	0	S. V. Maddock,	3	3	0	1	12	0	1	1	21	4	0	11	230	†104	1,200	22
53 E. E. Cross, c	185	30	0	Mrs. John Burns,	38	80	18	24	162	36	18	12	388	91	287	66	3,366	1,500	*15,000	148
54 Vaughan G. Griffith,	185	40	0	Miss Ethel Shotwell,	93	77	28	45	204	58	30	19	554	80	23	126	3,838	1,700	*42,500	437
55 Charles F. Hall,	75	0	0	George F. Fesing,	11	0	3	4	30	6	4	2	60	12	0	0	0	1,400	*8,000	46
56 Ross J. Bell,	137	0	0	Fred A. Hout,	0	16	0	0	0	0	0	0	16	0	0	0	0	1,500	*20,500	40
57 Mrs. J. Bacon,	230	0	55	D. H. Wurster,	38	38	11	15	109	20	13	8	252	44	425	50	2,550	1,800	*18,200	430
58	0	0	0		0	0	0	2	0	0	0	0	2	0	0	0	0	0	1,400	0
59 Mrs. I. N. Best,	25	0	0	Mrs. I. N. Best,	0	0	0	0	0	0	0	0	0	0	0	0	0	0	1,000	0
60 Prof. John P. Jones,	120	0	z16	L. E. Davy,	26	22	8	14	52	17	6	5	150	18	9	351	600	1,200	*12,000	20
61 M. A. Harvey,	72	0	0	Miss Lena Church,	9	4	4	3	26	5	3	3	57	15	0	24	1,833	900	*5,500	58
62 M. E. Olds, h	239	50	z12	W. S. Kimball,	308	275	94	181	449	219	55	61	1,642	133	609	312	2,100	1,500	*9,000	375
63 Mrs. W. H. Ball, e	65	0	0	E. C. Corrigan,	14	14	4	5	39	7	5	3	91	16	2	117	838	500	4,000	47
64 H. J. Vogt,	45	20	0	L. P. Clark,	34	34	10	14	98	18	11	7	226	39	0	0	500	400	*2,500	40
65 Robert Brevitz, e	200	0	x55	Claude Bishop,	13	13	4	5	37	7	4	3	86	15	0	100	2,094	1,375	*7,500	40
66 Herman E. Crow,	97	0	0	Niel G. Greensides,	45	80	14	14	137	33	18	7	348	82	40	40	2,693	1,200	*20,000	212
67	20	0	0		0	0	0	0	0	0	0	0	0	0	0	0	0	†200	900	0
68 Mrs. Murtice De Lano,	60	0	0	Cyrus A. Walker,	2	16	1	1	29	1	6	4	60	10	0	0	1,287	520	*4,500	0
69 Abram Newell,	50	25	0	Abram Newell,	0	0	0	0	19	0	0	0	19	5	0	0	400	575	2,700	0
70 Mrs. D. B. Reed, e	143	14	z20	Laurence Kenney,	25	23	10	20	98	22	7	8	213	30	138	34	1,400	1,200	*7,200	10
71 Ray M. Coulter, c	85	15	0	J. M. Lascelle,	13	5	4	6	27	7	3	3	68	10	74	0	550	†1,000	*4,000	0
72 Mrs. M. Braman,	50	0	0	Mrs. John Brumstrum,	0	0	0	5	0	0	0	0	5	0	0	0	170	0	*2,400	2
73 Fred. W. Bagnall, c	309	75	x230	Myron C. Stowell,	2,681	1,622	771	1,336	3,297	1,763	353	408	12,231	797	7,567	2,590	27,822	8,000	300,000	7,693
74 George S. Yaple, c	710	0	x150	S. R. Kingston,	2,132	2,504	633	1,052	3,211	1,536	270	355	11,693	1,039	9,724	1,069	70,000	7,000	481,147	0
75 Rev. E. J. Forsythe,	290	42	z41	F. W. Schmidt,	33	56	11	6	237	9	21	3	376	86	0	0	7,011	3,000	85,000	128

¶ (h Includes Home Department. c Cradle Roll. e Both Home Department and Cradle Roll.) * Church has a Parsonage.
§ (x Includes both Men and Boys. z Boys only.) ‡ These amounts included in totals of Homeland Societies. † Salary includes Missionary Aid.

Churches			Church Clerks	Pastors			Members				Admitted			Removed				Bapt.		Sam.
Cities or Towns	Org.	Erctd		Names	Ord.	Cld.	Ma.	Fe.	To.	Ab.	Conf.	Let.	To.	Dth.	Let.	Rev	To.	Ad.	Inf.	
76 Detroit, Mt. Hope,	1888	1889	Frederick A. Smith,	Percy C. Jesson,	'15	'20	55	102	157	20	18	11	29	1	0	2	3	1	6	400
77 " Brewster,	1894	1908	Arthur Z. Mitchell,	Mac H. Wallace,	'88	'02	201	287	488	34	23	23	46	4	5	0	9	2	15	400
78 " Boulevard,	1897	1913	Ernest V. Johnson,	Wm. J. Jacobs,	'96	'99	170	313	483	45	30	13	43	4	17	12	33	1	19	350
79 " Highland Park,	1908	1909	Herman Widmeyer,	Nirum P. Olmsted,	'03	'19	83	87	170	0	11	16	27	0	6	155	161	2	4	152
80 " Oakwood,	1913	1901	Ernie Dittman, **Oakwood**	John Young,	'20	'16	27	65	92	20	0	0	0	0	0	0	0	0	0	175
81 " Pilgrim,	1915	1915	Herman F. Boehm,	Irving W. Stuart,	'04	'15	95	188	283	25	50	31	81	0	23	47	70	3	23	300
82 " Plymouth, *Col.*,	1920	1920	Mrs. Mary E. Crenshaw,	Harold M. Kingsley,	'11	'20	37	67	104	0	3	101	104	0	0	0	0	0	6	65
83 Dexter,	1836	1883	Mrs. O. V. Matteson,	Anson B. Curtis,	'86	'17	14	34	48	7	0	0	0	0	1	0	1	0	0	40
84 Douglas,	1882	1884	Miss Grace L. Taylor,	[Prof. E. Winter, *Sup.*][e]		'20	22	53	75	13	2	1	3	2	2	0	4	0	0	50
85 Dowagiac, Federated,	1850	1855	Mrs. Charles Mursman,	[Joseph Fox, *Bapt.*]	'07	'18	33	72	105	0	0	0	0	0	0	0	0	0	0	0
86 Drummond,	1893	1902	Mrs. Mariette MacAdam,	George D. Strickland,	'89	'93	3	2	5	1	0	0	0	0	0	3	3	0	0	22
87 Dundee,	1837	1901	J. T. Janey,	Wm. J. Prestidge,	'02	'14	62	98	160	0	4	4	8	2	3	3	8	4	3	96
88 Durand,	1896	1894	Decker Thomson,	* Thomas E. Bennett,	'07	'19	23	46	69	0	5	5	10	2	2	0	4	3	19	75
89 East Gilead, **Bronson,**	1865	1881	Emory W. Hilton,[a]				19	32	51	0	0	0	0	0	0	0	0	0	0	65
90 East Lansing, Peoples,	1909	1910	G. H. Coons,	[Newell A. McCune, *M.E.*]	'08	'17	204	260	464	70	26	64	90	0	15	24	39	11	3	175
91 East Nelson,	1888	1889					0	0	0	0	0	0	0	0	0	0	0	0	0	0
92 East Paris,	1860	1887					0	0	0	0	0	0	0	0	0	0	0	0	0	0
93 Eastport, **Central Lake,**	1885		Mrs. Eunice Johnson,	* Carl E. Peterson,	'17	'18	5	7	12	1	0	0	0	2	0	0	2	0	0	0
94 Eaton, Rapids,	1843	1877	Miss Janette Hosler,	L. B. Hardy,	'90	'21	16	62	78	24	0	0	0	2	2	0	4	0	0	100
95 Eden, **Beulah,**	1913	1915	C. C. Adams,	Harlow S. Mills, **Benzonia,**	'77	'21	25	25	50	15	0	1	1	2	0	0	2	0	0	12
96 Farwell,	1872	1876	Mrs. John Palmer,	[S. L. Randall, *Disc.*]			11	17	28	0	0	0	0	0	0	0	0	0	0	25
97 Fayette,	1887	1911	John Geniesse,	* Harold Heafield, **Garden,**	'14	'15	9	18	27	6	0	1	1	0	0	0	0	0	0	26
98 Fenwick,	1894	1914	T. W. Worden,				10	11	21	4	0	0	0	0	0	0	0	0	0	50
99 Flat Rock,	1858	1901	Mrs. Welthea Stoflet,	* John F. Hutchinson,	'93	'14	52	75	127	30	2	5	7	5	0	0	5	4	13	150
100 Flint,	1867	1900	O. W. Bush,	Wm. Moulding Baker,	'85	'20	90	220	310	53	0	0	0	0	0	4	4	0	0	135
101 Frankfort,	1868	1870	Mrs. Rose McG. Woodward	Albert E. Seibert,	'83	'19	22	67	89	16	5	5	10	1	12	0	13	2	12	130
102 Fredonia, **Marshall, R.D.,**	1863	1911	Mrs. C. J. Fox,				5	9	14	5	0	0	0	0	0	0	0	0	0	25
103 Freeland,	1891	1894	Watson A. Lewis,	Alto B. Lucas,	'14	'20	12	53	65	7	5	1	6	2	0	0	2	1	0	50
104 Fremont,	1875	1911	Mrs. F. H. Marsh,	F. W. Magdanz,	'04	'16	48	109	157	30	20	3	23	1	4	56	61	0	0	125
105 Fruitport,	1873	1873	Mrs. Maria E. Rake,	* Henry W. Rogers,[aa]	'18	'18	7	12	19	0	0	1	1	0	0	2	2	0	0	20
106 Galesburg,	1852	1861	Mrs. Oliver D. Carson,	[Rudolph W. Roth, *Lic.*][bb]		'20	16	59	75	14	4	7	11	3	0	0	3	4	0	70
107 Garden,	1890	1900	Dr. W. A. Hughes,	* Harold Heafield,	'13	'15	2	11	13	0	0	0	0	1	0	0	1	3	13	30
108 Gaylord,	1877	1879	Mrs. Hannah E. French,	George W. Schroeder,	'00	'21	36	67	103	16	3	0	3	0	2	0	2	2	0	150
109 Gilmore **Elberta,**	1885	1889	Mrs. Anna Dragoo,	C. W. Dunn, **Benzonia,**	'88	'20	6	25	31	0	0	0	0	0	4	0	4	0	0	25
110 Grand Blanc,	1833	1885	Mrs. Bessie M. Taylor,	George Benford,	'81	'10	41	70	111	18	0	0	0	3	0	6	9	0	3	65
111 Grand Haven,	1858	1871	A W. Ferguson,	* Henry W. Rogers,	'18	'18	29	85	114	0	5	9	14	2	2	0	4	0	2	65
112 Grand Junction,	1881	1881	Miss Ida J. Hainer,[d]	Henry C. Snyder,	'88	'20	15	26	41	4	0	4	4	2	5	1	8	0	0	37
113 Grand Ledge,	1864	1904	George W. Little,	R. W. Paul,	'12	'21	84	170	254	36	37	15	52	1	7	0	8	0	0	200
114 Grand Rapids, Park,	1836	1868	Mrs. George T. Bemis,	Charles W. Merriam, *i.*	'01	'16	433	707	1140	240	45	32	77	18	24	0	42	9	8	625
115 " 2d,	1870	1900	Richard F. Underdown,	Dudley J. Miller,	'13	'17	152	250	402	50	41	8	49	5	7	0	12	14	13	260

[a] Bronson, R.D. [d] Breedsville. [e] Holland [aa] Grand Haven [bb] Olivet.

* Serves more than one church. See summary for list.

SUNDAY SCHOOLS			Y.P. S. Mem.	§ Mens Org.	CHURCH TREASURERS	GIFTS ON APPORTIONMENT (INCLUDING CONG'L WORLD MOVEMENT)										Special Cong'l Contbs	Undenom'l Gifts	LOCAL FINANCES			Pilgrim Mem'l Fund
Superintendents		¶ Mem.				A.B.C. F.M.	W. F. Bds.	C.E. S.	C.C.B. S.	C.H. M.S.	A.M. A.	C.S.S. E.S.	Min. Relief	Totals	‡W. H.Fed.			Home Exp.	Salaries	Value Ch. Property	
76 Ward I. Lyon,	c	250	65	z18	Walter E. Smith,	$30	$30	$17	$17	$88	$19	$10	$11	$222	$36	$25	$93	$3,900	$2,300	$37,000	$43
77 Harold Hyde,	c	280	40	60	C. J. Chandler,	446	342	122	198	558	275	65	79	2,085	190	1 612	227	8,436	3,600	75,000	958
78 Kenneth Lownie,	c	440	107	z16	P. G. Currie,	40	150	19	34	439	47	27	17	773	170	717	300	5,952	2,400	50,000	528
79 Irwin J. Taylor,	c	163	25	z31	Wm. Perry,	25	18	8	15	88	29	4	5	192	17	24	129	4,164	†2,400	55,470	5
80 Rev. John C. Young,		125	22	0	C. J. Gatesman,	0	0	0	3	0	15	0	0	18	0	0	0	1,580	†1,350	2,500	23
81 John E. Porter,	c	574	81	z35	M. N. MacKinnon,	106	84	33	66	193	89	18	21	610	160	476	5	7,606	†2,500	40,000	400
82 Miss Ida Barnett,		100	0	0	Joseph Shannon,	0	0	0	0	0	0	0	0	0	0	0	0	0	†2,700	21,000	0
83 Thomas H. Smith,		55	40	0	R. B. Olsaver,	11	11	3	4	30	6	4	2	71	12	70	0	581	400	*5,500	0
84 Egbert Winter,		55	0	0	D. M. Gurber,	7	9	3	4	36	5	3	2	69	14	0	15	1,000	780	*4,000	20
85 Rev. Joseph Fox,		200	0	z53	Guy Neff,	19	19	6	8	54	10	6	4	126	22	0	0	5,300	2,000	*18,000	160
86 W. H. Strickland,		22	0	0	Mrs. G. D. Strickland,	10	0	0	0	0	0	0	0	10	0	19	124	0	0	*840	0
87 Elizabeth Fletcher,		100	0	0	C. F. Spohr,	0	15	3	4	61	6	7	4	100	21	0	0	2,711	1,500	*9,000	28
88 O. B. Euler,	c	198	0	0	Mrs. Charles B. Fox,	17	14	5	9	35	11	5	3	99	12	75	0	1,332	900	*9,500	176
89 S. C. Maybrey,		30	0	0		0	3	0	0	0	0	0	0	3	7	0	0	0	0	1,600	1
90 Prof. E. L. Grover,	c	732	0	x136	Prof. P. S. Brundage,	200	0	10	10	50	15	10	5	300	25	300	35	8,337	3,350	*25,000	93
91		34	0	0		0	0	0	0	0	0	0	0	0	0	0	0	0	0	0	0
92		0	0	0		0	0	0	0	0	0	0	0	0	0	0	0	0	0	0	0
93		0	0	0		6	5	2	3	21	4	1	1	43	6	2	0	0	260	0	1
94 Lewis Ford,		40	0	0	W. D. Fuller,	0	12	0	0	0	0	0	0	12	0	0	0	1,563	850	*8,000	59
95 C. J. Call,		60	15	0	E. L. Redding,	4	4	2	2	6	2	2	2	24	5	0	0	0	0	2,500	28
96		40	0	0		0	0	0	0	0	0	0	0	0	0	0	0	0	0	*2,100	0
97		50	0	0	Martin Burk,	5	0	2	2	13	3	2	1	28	5	5	0	200	175	1,000	0
98 T. W. Worden,		60	0	0	Albert Dailey,	4	4	1	2	12	2	2	1	28	5		0	0	0	2,500	0
99 Jesse Van Riper,		100	0	0	James I. Pinch,	15	15	5	6	44	8	5	3	101	18	200	0	1,500	1,000	*20,000	151
100 Dr. C. E. Williams,		205	20	z11	W. A. L. MacDonald,	0	58	3	1	35	6	1	1	105	46	0	0	3,203	2,700	*75,000	187
101 Alfred Upton,	c	188	0	0	George C. Woodward,	6	13	2	7	40	12	6	7	93	18	0	160	1,838	1,000	*8,000	6
102 George Myers,		25	0	0	S. J. Fredenburg,	0	0	0	0	0	0	0	0	0	0	0	0	0	0	1,500	0
103 Rev. A. B. Lucas,		65	0	0	W. A. Lewis,	5	3	1	6	3	4	0	1	23	0	4	0	1,013	†1,100	*4,000	48
104 Dr. H. A. Stobbelaar,		180	0	0	F. H. Marsh,	23	31	7	9	65	12	8	5	160	26	188	51	5,534	2,000	*14,200	0
105 Blanche Stonebreaker,		37	0	0	Miss C. A. Seibert,	3	0	1	1	11	1	8	1	26	4	0	0	275	210	600	18
106 Mrs. Margaret Smith,		120	75	0	Mrs. L. Blake,	21	21	4	8	61	11	7	4	137	26	15	109	1,211	780	2,000	76
107 Andrew Cooper,		40	0	0	Mrs. Theo Hazen,	4	0	1	2	11	2	1	1	22	4	20	7	200	†300	*2,000	0
108 Mrs. F. J. Shipp,		100	50	0	H. E. Blodgett,	0	0	0	0	56	0	0	0	56	14	0	0	0	1,500	*6,000	17
109		0	0	0	Mrs. Anna Dragoo,	0	2	0	2	9	1	1	1	16	4	0	0	0	0	1,000	1
110 Mrs. George Benford,		70	0	0	W. R. Parker,	35	0	0	9	45	12	7	5	113	14	0	60	1,350	900	*25,000	189
111 George Benedict,		185	0	0	A. W. Ferguson,	15	20	5	6	43	8	5	3	105	18	100	0	2,590	1,250	*21,000	64
112 Mrs. Laura Siggins,		60	0	0	W. R. Siggins,	20	15	6	12	30	15	3	4	105	8	10	1	390	†700	*3,000	0
113 Edward Mills,		154	0	0	R. B. Jacquith,	13	38	27	3	22	4	3	2	112	38	120	0	2,752	1,500	*19,600	132
114 Thomas D. Perry,	c	348	0	x34	Noyes L. Avery,	1,048	1,254	211	281	1,650	508	185	92	5,229	1,193	3,532	193	21,729	6,000	135,000	2,382
115 Ray Sessions,		292	85	x145	S. O. Livingstone,	81	106	23	25	183	34	21	14	487	84	1,157	109	5,568	1,600	*15,200	98

¶ (c Includes Cradle Roll.) † Salary includes Missionary Aid. * Church has a Parsonage.
§ (x Includes both Men and Boys. z Boys only.) ‡ These amounts included in totals of Homeland Societies.

	Churches: Cities or Towns	Org.	Erctd	Church Clerks	Pastors: Names	Ord.	Cld.	Members: Ma.	Fe.	To.	Ab.	Admitted: Conf.	Let.	To.	Removed: Dth.	Let.	Rev	To.	Bapt.: Ad.	Inf.	Fam.
116	Grand Rapids, South,	1878	1886	Jesse D. Fry,	Charles O. Grieshaber,	'91	'09	179	385	564	0	35	21	56	8	9	19	36	16	16	400
117	" Smith Memorial,	1888	1912	Mrs. Frank H. Nichols,	Herbert McConnell,	'98	'07	137	295	432	60	30	2	32	3	10	5	18	9	24	350
118	" Plymouth,	1892	1893	Miss Anna M. Kellogg,	James W. Hailwood,	'16	'19	97	164	261	50	5	6	11	7	6	9	22	0	0	300
119	" East,	1894	1911	Arthur B. Cross,	Spencer C. Haskin,	'92	'16	70	139	209	20	18	7	25	3	12	19	34	3	11	350
120	" Wallin,	1896	1907	Mrs. L. M. Haney,	G. Russell Parker,	'14	'18	58	103	161	9	69	3	72	2	4	0	6	31	7	150
121	" Comstock,[a]	1910	1915	Mrs. Fred Jebb,[a]				28	48	76	22	5	1	6	0	4	10	14	3	4	100
122	Grandville,	1839	1917	Mrs. Ella Hyatt,	Earl L. Prentice,	'15	'19	45	89	134	13	0	11	11	3	8	25	36	0	4	100
123	Grass Lake, Federated,	1835	1873	Mrs. Harriett Shaler,	* Walter A. Cutler,	'95	'13	55	101	156	47	15	3	18	1	2	0	3	5	5	49
124	Greenville,	1852	1880	Howard Kipp,	St. Clare Parsons,	'08	'11	135	229	364	0	29	11	40	3	9	0	12	6	18	285
125	Hamburg,	1876	1877	Mrs. Clifford Smith,[b]	* J. E. Cook, **Pinckney**,	'04	'20	17	26	43	11	0	0	0	3	2	0	5	0	0	20
126	Hancock,	1860	1921	Warren M. Bell,	Ulysses G. Rich,	'89	'14	120	219	339	125	0	2	2	3	8	0	11	0	11	200
127	Harrison,	1887	1887	Miss Emily Cleveland,	[Alfred L. Allard, *Lic.*]		'20	14	21	35	0	0	0	0	2	3	0	5	0	0	70
128	Hart,	1868	1887	John A. Kay,				46	151	197	0	9	3	12	4	11	2	17	7	2	200
129	Hartford,	1883	1884	Miss Eliza Jones,	Lawrence G. Kent,	'02	'21	19	66	85	6	4	5	9	3	3	0	6	4	0	120
130	Hartland,	1844	1858	Mrs. Ettie Burgess,[c]				4	8	12	1	0	0	0	0	3	4	7	0	0	8
131	Hersey,	1870	1872	Marvin Blanchard,				25	55	80	22	0	0	0	0	5	0	5	0	0	90
132	Highland,	1884	1887	C. H. Adams,	W. I. St. John,	'10	'20	22	31	53	17	1	2	3	1	4	1	6	1	6	34
133	Hilliards,	1882	1892	Mason E. Parmelee,	* George W. Atkinson,	'13	'20	10	18	28	5	0	0	0	1	2	8	11	0	0	15
134	Homestead,	1864	1891	Miss Mary Stoll,[d]	* Allen E. Groeneveld,[e]	'17	'19	21	23	44	10	7	0	7	0	0	0	0	9	0	20
135	Honor,	1895	1897	Miss Mary Powers,	* Allen E. Groeneveld,	'17	'19	17	51	68	17	4	2	6	0	5	2	7	5	0	72
136	Hopkins, 1st,	1857	1860	Mrs. Carrie Adams,	* George W. Atkinson,	'13	'20	18	27	45	8	0	0	0	0	2	16	18	0	0	50
137	" 2d,	1878	1886	Mrs. R. C. Furber,	* George W. Atkinson,	'13	'20	17	65	82	0	6	2	8	2	2	0	4	6	3	74
138	Howard City,	1890	1893	Mrs. Jane Buck,	* Wm. W. Gadd,	'88	'20	12	22	34	11	0	2	2	0	0	0	0	0	0	25
139	Hubbell,	1893	1893	Mrs. A. J. Nelson,	* Wm. A. Hutchinson,	'92	'17	39	52	91	10	7	2	9	2	13	4	19	2	5	90
140	Hudson,	1836	1871	C. B. Stowell,	Frederick Brink,	'14	'19	72	164	236	13	37	14	51	2	0	0	2	20	4	140
141	Hudsonville,	1878	1879	La Mott McEachron,				52	71	123	12	13	17	30	1	6	0	7	6	2	60
142	Imlay City,	1872	1875	Robert Walker, jr.,				28	58	86	15	3	4	7	3	3	2	8	0	0	75
143	Ironton,	1886	1886	Mrs. Anna McMulkin,	* James A. Smith,	'14	'20	6	21	27	0	2	0	2	0	0	0	0	0	0	40
144	Isabella,	1900	1910	Mrs. Emma Peterson,	* Harold Heafield, **Garden**,	'13	'18	2	4	6	2	0	1	1	0	0	0	0	0	0	8
145	Jackson, 1st,	1841	1858	Harry Holton,	Bastian Smits,	'84	'01	116	288	404	42	20	10	30	3	4	1	8	14	14	300
146	" Plymouth,	1892	1907	F. P. Anson,	Leonard E. Hague,	'03	'19	52	104	156	6	13	1	14	2	3	7	12	8	12	200
147	Jefferson,	1894	1895					9	13	22	0	0	0	0	0	0	0	0	0	0	0
148	Jenison,	1903	1904	Mrs. Mina Van Aken,	* Will A. Shepard,[aa]	'20	'20	16	28	44	5	8	0	8	0	0	0	0	5	2	18
149	Johannesburg,	1902	1904	Mrs. Lucy Gingell,	Abram Van Auken,	'79	'18	14	16	30	3	9	7	16	0	0	3	3	2	1	50
150	Kalamazoo,	1835	1889	S. H. Nevins,	JamesTwyson Jones,	'87	'17	228	367	595	47	51	20	71	9	8	0	17	20	3	272
151	Kalkaska,	1875	1875	Mrs. W. C. Hewitt,	Nathaniel Skidmore,	'13	'18	11	28	39	10	0	0	0	0	6	0	6	0	0	20
152	Kendall,	1888	1889	Mrs. Alice Kingsley,	* Charles D. Banister,	'86	'11	8	28	36	0	5	0	5	0	2	0	2	5	4	35
153	Laingsburg,	1864	1871	R. H. Gillette,	Clarence Young,	'15	'20	21	56	77	12	9	1	10	2	4	0	6	2	10	50
154	Lake Linden,	1884	1887	Thomas Williams,	* Wm. A. Hutchinson.	'92	'17	55	119	174	0	12	4	16	1	4	66	71	0	5	100
155	Lake Odessa,	1892	1892	Miss Edna Steele,	Abram H. Lash,	'97	'19	36	81	117	8	1	3	4	1	3	0	4	0	5	100

[a] **Comstock Park.** [b] Brighton, R.D. 2. [c] Fenton, R.D. 2. [d] Benzonia, R.D. 2. [e] Honor. [aa] Hudsonville.

* Serves more than one church. See summary for list.

SUNDAY SCHOOLS			Y.P. S. Mem.	§ Mens Org.	CHURCH TREASURERS	GIFTS ON APPORTIONMENT (INCLUDING CONG'L WORLD MOVEMENT)										Special Cong'l Contbs	Undenom'l Gifts	LOCAL FINANCES			Pilgrim Mem'l Fund
Superintendents		¶ Mem.				A.B.C. F.M.	W. F. Bds.	C.E. S.	C.C.B. S.	C.H. M.S.	A.M. A.	C.S.S. E.S.	Min. Relief	Totals	‡W. H.Fed.			Home Exp.	Salaries	Value Ch. Property	
116 Harry Elenbaas,	c	634	43	120	Silas M. Wright,	$177	$295	$66	$110	$349	$174	$51	$48	$1,270	$159	$816	$278	$8,402	$2,520	$*31,000	$286
117 James E. Fox,		400	125	z18	Willard Lyle,	34	34	10	0	98	18	11	7	212	39	500	200	5,348	2,400	*23,200	153
118 Robert M. Teele,	c	260	21	z16	A. J. Prescott,	39	37	2	3	101	17	7	1	207	71	4	150	4,250	1,800	18,000	183
119 Wm. Valentine,	c	340	50	15	Carlton Austin,	600	97	22	28	202	39	23	14	1,025	83	495	200	10,064	2,000	*33,000	444
120 W. R. Smith,	e	295	42	x20	Ray Smith,	21	21	6	8	61	11	7	3	138	29	0	140	275	†1,800	12,500	0
121 Mrs. Ray Munson,	e	136	35	0	Marinus Timmerman,	21	21	11	8	61	11	7	4	144	25	0	0	902	500	4,000	49
122 Harold Edson,	c	215	41	25	Mrs. Hazel Fuller,	43	28	7	24	77	29	16	9	233	26	20	1	1,810	†1,350	*19,000	53
123 H. M. Davis,	e	162	38	0	W. D. Rowe,	8	37	7	8	64	16	2	3	145	71	7	40	1,958	1,300	*23,000	91
124 C. L. Winter,	c	245	60	z40	J. C. Smith,	81	131	30	51	237	66	22	26	644	119	55	103	3,900	2,500	*35,000	687
125 Myron Hendrick,		35	0	0	George Van Horn,	0	0	0	0	5	0	0	0	5	5	0	0	0	250	2,000	0
126 A. F. Macdonald,		175	24	0	Daniel Fisher,	135	185	76	54	442	72	45	45	1,054	243	199	542	34,335	2,200	61,000	361
127 Fred Weatherhead,		75	0	0	Fred Weatherhead,	28	26	9	17	41	20	9	8	158	13	15	36	994	†1,200	*5,500	49
128 H. J. Palmiter,	c	227	0	x50	E. C. Pugsley,	50	56	18	23	142	16	16	1	322	72	26	0	3,061	1,500	*11,000	433
129 Dr. J. D. Stewart,	e	265	35	0	Mrs. Eva Lobdell,	15	28	5	9	28	11	3	3	102	9	47	0	1,256	1,600	3,000	35
130		0	0	0	Mrs. Margaret Lyons,	5	5	1	2	14	3	2	1	33	6	0	0	0	225	3,000	0
131 W. F. Sprague,		111	15	0	Mrs. Thomas Pierson,	12	12	4	5	35	7	4	2	81	14	0	0	766	800	*5,750	32
132 W. H. Blackmon,	c	56	20	0	Mrs. M. J. Leonard,	11	25	12	17	47	14	3	5	134	66	34	7	565	0	*5,000	70
133 Delia Johnson,		35	0	0	Minnie B. Parmelee,	3	3	1	1	9	2	1	1	21	4	0	50	200	200	1,200	121
134 Mrs. Lottie Johnson,		45	0	0	H. W. Johnson,	6	6	2	12	20	3	3	1	53	8	0	0	415	†450	1,500	7
135 Frank A. Blood,		95	50	0	Wm. P. Griffiths,	8	9	3	3	26	5	3	0	57	10	0	0	963	†500	3,500	25
136 Leslie Wise,		64	30	0	W. D. Parmelee,	6	0	2	2	17	3	2	1	33	7	0	0	331	550	3,000	4
137 Mrs. Nellie Wickes,	c	114	25	0	Mrs. C. B. Hoffmaster,	33	29	10	16	72	20	9	7	196	26	8	38	1,000	750	*8,000	187
138 Mrs. Audrey Moore,	c	50	0	0	John A. Herold,	0	0	1	0	25	0	0	0	26	6	0	36	594	†625	7,000	0
139 D. K. MacDonald,	c	97	0	0	Miss Nettie Jenks,	22	19	7	11	43	14	5	5	126	15	7	42	1,349	800	4,250	19
140 Henry Van Wie,	c	251	25	z20	Miss Gertrude Lowe,	53	86	16	22	169	29	20	11	406	96	800	64	2,687	2,000	*34,000	70
141 Theo. B. Curtis,		128	0	0	Joseph Padmos,	21	13	7	15	43	17	2	4	122	7	212	46	1,612	†1,350	*11,000	94
142 W. Bowen,		75	0	0	Harry Palmer,	70	49	21	46	75	55	10	14	340	13	100	154	1,975	1,500	*8,000	137
143 Lee Barnum,		30	0	0	Wm. Bird,	4	0	0	0	0	0	0	0	4	0	4	25	50	†300	1,000	20
144 Miss Mabel Landis,		30	0	0	Jacob Landis,	2	0	1	3	15	1	1	1	24	5	0	0	80	†240	1,000	0
145 Harry H. Austin,		472	27	0	Frank McLean,	283	281	89	145	590	174	71	57	1,690	366	739	293	7,666	2,800	*115,000	955
146 Mrs. L. E. Hague,	c	367	70	0	C. W. Crippen,	112	83	34	69	150	83	19	22	572	37	64	125	3,976	1,400	*11,200	148
147		0	0	0		0	0	0	0	0	0	0	0	0	0	0	0	0	0	2,500	0
148 Mrs. Ela Arnold,		50	0	0	Mrs. Angie Telgenhoff,	10	8	4	6	19	7	3	2	59	6	4	26	513	†350	2,500	1
149 Sim J. Lewis,		50	20	0	Sim J. Lewis,	22	18	6	12	38	9	5	4	114	11	9	1	1,000	†800	*5,000	25
150 D. J. Heathcote,	e	424	0	x65	Walter J. Bristol,	220	158	60	76	609	93	70	42	1,328	395	148	1,040	9,692	3,900	100,000	1,110
151 Dr. E. B. Babcock,	c	130	0	0	H. B. Whalley,	27	19	9	17	33	20	4	5	134	7	17	1	1,800	1,400	*7,500	0
152 H. L. Root,		40	0	0	Wm. Richards,	14	11	4	8	24	10	4	2	77	8	43	0	570	†500	*4,000	10
153 Glenn F. Ferguson,		56	36	z7	W. H. Hunt,	43	32	13	25	70	30	15	9	237	22	59	18	1,725	900	*6,500	122
154 Thomas Williams,	c	145	0	0	Miss K. M. Stewart,	24	24	8	10	66	20	8	5	165	26	1	102	1,566	876	*12,000	119
155 Fred G. Howard,		115	17	15	Jason E. Peacock,	29	23	9	15	49	19	9	6	159	18	12	10	1,525	1,100	*8,000	32

¶ (c Includes Cradle Roll. e Both Home Department and Cradle Roll.) * Church has a Parsonage.
§ (x Includes both Men and Boys. z Boys only.) ‡ These amounts included in totals of Homeland Societies. † Salary includes Missionary Aid.

Churches: Cities or Towns	Org.	Erctd	Church Clerks	Pastors: Names	Ord.	Cld.	Members: Ma.	Fe.	To.	Ab.	Admitted: Conf.	Let.	To.	Removed: Dth.	Let.	Rev	To.	Bapt.: Ad.	Inf.	Fam.
156 Lakeview,	1892	1894	Mrs. Frank Bettys,	George D. Lyford,	'12	'18	28	64	92	15	24	6	30	2	0	0	2	2	5	65
157 Lansing, Plymouth,	1864	1876	Miss Elizabeth McBride,	Edwin W. Bishop,	'98	'18	192	371	563	68	44	62	106	4	13	0	17	24	8	350
158 " Pilgrim,	1893	1899	Miss Mary Eicher,	John P. Jockinsen,	'14	'19	104	207	311	29	49	43	92	5	14	53	72	15	22	500
159 " Mayflower,	1903	1910	A. N. Bateman,	Wm. H. Shannon,	'81	'19	91	139	230	0	50	16	66	3	2	3	8	36	5	500
160 Lawrence,	1837	1858	James A. Brokaw,	Charles C. Davis,	'05	'20	34	60	94	14	7	8	15	1	7	13	21	1	3	85
161 Leonidas,	1885	1885	Mrs. Gertrude Weitting,				10	32	42	3	0	1	1	3	5	0	8	0	0	34
162 Leroy,	1837	1879	Mrs. L. Van Middlesworth,[c]	Frederick P. Sprague,[dd]	'96	'19	26	43	69	0	2	0	2	1	0	0	1	0	4	75
163 Leslie,	1865	1884	J. Russell Baggerly,	O. B. Thurston,	'86	'18	20	60	80	25	8	1	9	1	3	5	9	2	7	100
164 Lewiston,	1892	1895	Mrs. D. W. Wheeler,				1	2	3	0	0	0	0	0	0	0	0	0	0	0
165 " *Finnish*,	1916	1916	John Walden,	O. A. Granholm,	'19	'15	8	4	12	0	0	0	0	0	0	5	5	1	1	35
166 Litchfield,	1839	1869	Mrs. Jennie M. Gibbs,	Alfred N. Varney,	'19	'19	59	119	178	40	5	12	17	0	4	0	4	0	0	150
167 Long Rapids,	1909	1910	James R. Brown, **Lachine**,	[Ren. Pierson, *Bapt.*]		'19	11	16	27	2	0	0	0	0	0	0	0	0	0	50
168 Lowell,	1856	1860	Miss Martha S. Perry,	[Edgar R. Cochrane, *Meth.*]	'17	'20	47	130	177	31	7	18	25	2	1	0	3	7	0	95
169 Ludington,	1870	1882	C. A Hammond,	* Holden **A. Putnam**, *i.*	'86	'12	108	200	308	30	0	2	2	3	1	0	4	12	0	225
170 Mackinac Island,	1900	1905					3	9	12	0	0	0	0	0	0	0	0	0	0	0
171 Mancelona,	1875	1881	Miss Anna G. Hudson,	Rex O. Holman,	'19	'19	13	55	68	16	5	1	6	1	5	0	6	5	1	110
172 Manistee,	1862	1892	Mrs. P. R. L. Carl,	Aubrey F. Hess,	'99	'17	140	243	383	50	102	8	110	2	7	0	9	10	4	150
173 Maple City,	1887	1889	Mrs. Russell Fisher,	* Wm. Etheridge,	'97	'15	4	3	7	0	0	0	0	2	0	0	2	0	0	30
174 Mattawan	1867	1868	Mrs. Elizabeth Wheeler,	* Isaac B. Lillie,	'86	'17	25	76	101	24	14	3	17	0	1	0	1	0	0	80
175 Matteson,	1889	1889	Sylvester L. Carter,[d]				5	2	7	3	0	0	0	0	0	0	0	0	0	25
176 Maybee,	1880	1882	Mrs. Eliza Collins,	[E. Roy Carey, *Lic.*]		'19	15	33	48	8	0	4	4	3	0	0	3	0	1	30
177 Memphis,	1840	1894	Miss Edna Asquith,	Wm. Wiedenhoeft,	'89	'19	23	63	86	23	7	3	10	1	10	0	11	8	1	95
178 Merrill,	1886	1887	Holmes D. Packard,	Stephen J. Paull,	'17	'20	20	42	62	9	7	5	12	0	4	6	10	3	3	50
179 Metamora,	1878	1878	Miss S. Ella Kelley,	Chester C. Omans,	'90	'20	15	42	57	20	2	20	22	0	2	0	2	0	0	100
180 Michigan Center,[a]	1869	1912	Mrs. Jennie Ballard,[e]	* Walter A. Cutler,[ee]	'98	'16	7	16	23	5	0	0	0	0	0	7	7	0	8	20
181 Middleville,	1846	1911	Mrs. Ada M. Rich,	Curwin E. Brenneman,	'18	'20	22	39	61	26	1	2	3	1	0	0	1	1	0	63
182 Moline,	1857	1876	Walter F. Rose,	[* Albert G. Beard, *Lic.*]		'19	51	77	128	21	9	0	9	1	5	0	6	0	1	35
183 Morenci,	1858	1873	Fred A. Keefer,	Harold W. Moody,	'16	'16	44	151	195	45	17	1	18	5	0	14	19	17	3	200
184 Muskegon, 1st,	1859	1884	Edward B. Dana,	W. Ernest Collins,‡	'19	'21	253	472	725	102	36	31	67	6	25	7	38	21	25	490
185 " Jackson st.,	1891	1891	Miss Josephine Pollok,	[* H. E. Hoffman, *M.E.*]		'21	10	20	30	4	4	0	4	0	2	0	2	0	0	75
186 " Highland Pk.,	1899	1892	Wm. Hanley,	[* H. E. Hoffman, *M.E.*]		'21	9	26	35	1	1	2	3	0	11	1	12	0	0	125
187 Nevins Lake,[b]	1906	1903	Mrs. Elsie Goodell,[aa]	[Elihu Mayhew, *M.E.*][aaa]			4	10	14	2	0	0	0	1	0	0	1	0	0	12
188 Newaygo,	1855	1888	Roswell M. Hall,				11	39	50	9	0	0	0	2	1	7	10	0	0	75
189 New Baltimore,	1856	1856	E. W. Whitney,	Wesley R. Bosard,	'99	'20	27	43	70	0	9	2	11	1	2	55	58	0	2	60
190 New Haven .	1868	1874	Edwin Blackmon,[bb]	John E. Bodine, **Richmond**,	'91	'20	18	52	70	19	4	0	4	2	4	0	6	3	2	50
191 Newport,	1887	1887	Mrs. O. V. Matteson,[cc]	* John F. Hutchinson,[bbb]	'93	'00	10	12	22	0	1	0	1	2	0	9	11	0	8	30
192 North Adams,	1847	1853	Mrs. Mildred Williams,	Clarence W. Long,	'02	'15	34	64	98	26	3	2	5	5	1	0	6	0	0	150
193 Northport,	1863	1870	Mrs. Walter C. Braman,	Albert A. Allington,	'06	'14	62	91	153	29	31	0	31	1	6	1	8	19	0	140
194 Nunica,	1874	1888	Mrs. Ettie Greene,				3	17	20	0	0	0	0	0	0	6	6	0	0	20
195 Old Mission,	1879	1891	Mrs. Lulu Tompkins,	[Horace E. Maycroft, *Lic.*]		'19	31	37	68	6	3	3	6	0	1	0	1	6	0	40

[a] **Jackson, R.D.** [b] **Stanton, R.D.** [c] Climax, R.D. [d] Bronson. [e] Jackson, R.D. 9. [aa] Stanton, R.D. 3. [bb] Richmond, R.D. 3. [cc] Monroe, R.D. 4.
[dd] East Leroy. [ee] Grass Lake. [aaa] Stanton. [bbb] Flat Rock. ‡ Archibald Hadden, *p. em.*, '80 '93 * Serves more than one church. See summary for list.

SUNDAY SCHOOLS					CHURCH TREASURERS	GIFTS ON APPORTIONMENT (INCLUDING CONG'L WORLD MOVEMENT)										Special Cong'l Contbs	Undenom'l Gifts	LOCAL FINANCES			Pilgrim Mem'l Fund
Superintendents		¶ Mem.	Y.P. S. Mem.	§ Mens Org.		A.B.C. F.M.	W. F. Bds.	C.E. S.	C.C.B. S.	C.H. M.S.	A.M. A.	C.S.S. E.S.	Min. Relief	Totals	‡W. H.Fed.			Home Exp.	Salaries	Value Ch. Property	
156 Claude White,		125	55	20	August Hill,	$14	$14	$4	$5	$39	$7	$5	$3	$91	$16	$130	$90	$1,250	†$1200	*$10,000	$0
157 Spencer D. Kelley,	e	299	21	x75	Mrs. D. B. Ainger,	390	309	120	229	611	273	74	79	2,085	175	358	305	15,023	4,500	*106,000	533
158 M. L. Reed,	e	333	40	z56	F. H. Dains,	84	70	26	46	160	57	19	17	479	53	80	263	5,516	2,000	30,000	130
159 Guy C. Longcor,	c	365	0	x60	Miss Lela Jackson,	43	38	13	26	59	28	7	9	223	15	24	117	5,722	†1,600	16,000	142
160 Charles V. Kelly,	c	92	0	0	Fred J. Perrin,	4	9	2	3	26	2	3	2	51	9	0	0	1,362	1,320	2,000	17
161 B. S. Longnecker,		40	0	0	B. S. Longnecker,	5	5	2	2	15	3	2	1	35	6	0	0	162	0	1,500	18
162 Mrs. Addie Reed,		78	25	0	Mrs. C. Maiers,	23	19	7	13	43	15	5	4	129	14	9	25	1,000	†900	*6,000	0
163 Mrs. O. B. Thurston,	c	100	0	0	Fred R. Allen,	15	16	5	6	50	8	5	9	114	36	5	0	1,500	1,200	*8,600	19
164 Mrs. E. E. Buell,		37	0	0	Mrs. D. W. Wheeler,	0	0	0	0	0	0	0	0	0	0	0	0	0	0	2,500	0
165 Essia Tuppa,		30	0	0		0	0	0	0	0	0	0	0	0	0	0	0	0	†600	1,800	0
166 Douglas O. Curtiss,	c	152	15	z35	Fremont King,	62	88	22	33	111	47	18	12	393	83	113	102	3,650	1,300	*14,000	91
167 Mrs. Frank Munroe,		30	0	0	Arthur Reynolds,	8	5	2	5	6	6	1	2	35	0	6	0	300	240	*6,000	30
168 Dr. Frank E. White,	c	223	28	0	Earl Hunter,	21	0	6	8	61	11	7	4	118	25	38	10	4,031	1,200	*7,000	17
169 L. D. Slater,	c	245	32	0	Wm. L. Hammond,	127	146	38	54	370	83	43	26	887	149	106	75	4	2,400	*12,000	436
170		75	0	0	John D. Davis,	0	0	0	20	44	0	0	0	64	11	0	0	0	0	11,000	0
171 George Lesher,		75	25	0	C. E. Blakely,	20	0	5	7	54	9	6	3	104	21	0	20	2,000	1,200	*9,200	0
172 Frank W. White,	c	346	65	x112	A. U. Mauzy,	40	399	37	53	229	33	4	18	813	133	147	499	4,539	2,400	*63,500	657
173 Andrew Fisher,		35	0	0	Charles Bloom,	9	7	3	4	16	6	3	3	51	6	3	0	435	†400	*3,500	17
174 L. D. Crawford,		80	20	0	A. H. Campbell,	14	12	5	7	30	9	3	3	83	11	63	2	1,579	700	*4,500	0
175 Rev. H. P. Collin,		16	0	0		0	0	0	0	0	0	0	0	0	0	0	0	0	0	*2,500	0
176 John Lentz,		50	0	0	Charles Happy,	11	11	3	4	30	6	4	2	71	13	0	8	1,150	†900	*5,100	0
177 Mrs. A. G. Coburn,		75	0	0	George W. Bartlett,	12	1	4	5	35	6	4	2	69	14	0	75	1,468	900	*9,500	0
178 A. E. Crosby,		87	45	0	C. H. Whitney,	24	42	8	14	44	28	6	3	169	17	10	11	850	1,200	*8,500	70
179 John Robertson,		90	0	0	Mrs. Louie Cole,	5	5	1	2	13	2	2	1	31	5	0	16	1,136	1,200	5,000	0
180 J. D. Ballard,	c	115	40	0	Mrs. Mary Gibbins,	0	0	0	0	0	0	6	0	6	1	0	0	417	200	3,000	0
181 Rev. C.E. Brenneman,	c	81	0	0	Mrs. Bertha Blake,	8	8	3	3	25	4	3	2	56	10	0	0	1,520	†1,300	*8,000	30
182 Cornelius Lucasse,		95	0	0	E. C. Nevins,	26	27	8	11	76	14	9	5	176	31	0	0	1,348	750	*6,600	41
183 O. H. Metcalf,		250	0	0	C. R. Kellogg,	23	20	9	9	66	13	8	5	153	42	5	0	1,800	1,400	*13,500	202
184 E. T. Lazear,	c	420	25	x50	E. L. Edwards,	170	438	65	68	730	105	30	22	1,628	441	688	289	10,510	3,000	*74,000	1,656
185 Joseph Skinner	c	175	28	0	Mrs. Fred Hartman,	6	16	2	2	17	3	2	1	49	7	0	30	755	†400	2,500	20
186 Albert Fisher,	c	205	35	0	E. C. Richardson,	38	26	12	23	54	28	7	8	196	14	79	9	510	†516	*7,000	24
187 E. C. Lowry,	c	99	0	0		0	0	0	0	9	0	1	0	10	3	0	0	371	0	1,000	0
188 James H. Edwards,		70	0	0	Mrs. Mary J. Fry,	14	0	0	4	0	0	0	0	18	0	0	0	440	0	*5,500	37
189 L. A. Barnum,	c	116	0	0	Dr. C. F. Meek	0	21	0	0	0	0	0	0	21	0	0	5	1,823	1,400	*8,000	5
190 Roy D. Carl,	c	95	55	14	Roy D. Carl,	44	27	11	21	54	25	6	16	204	15	18	26	1,391	†1,200	*3,000	36
191 Wirt Whitlock,		35	0	0	Sextus Flint,	6	6	2	3	18	3	2	1	41	7	0	0	456	250	7,000	10
192 James McLoughlin,		150	50	x122	Levi Rickard,	19	34	6	8	54	10	6	4	141	22	140	50	4,850	1,600	*14,000	29
193 L. A. Rogers,	c	132	50	x68	Mrs. W. J. Thomas,	39	9	11	20	68	25	9	8	189	25	12	1	1,712	†1,500	*12,500	95
194 Mrs. Ettie Greene,		35	0	0	Mrs. M. L. French,	5	3	6	8	12	4	2	2	42	5	3	0	214	200	1,200	22
195 Peter Haigh,		60	23	0	Arthur De Vol,	16	16	5	6	46	8	9	3	109	18	0	0	1,483	1,000	*2,000	24

¶ (c Includes Cradle Roll. e Both Home Department and Cradle Roll.) * Church has a Parsonage.
§ (x Includes both Men and Boys. z Boys only.) ‡ These amounts included in totals of Homeland Societies. † Salary includes Missionary Aid.

Churches: Cities or Towns	Org.	Erctd	Church Clerks	Pastors: Names	Ord.	Cld.	Members: Ma.	Fe.	To.	Ab.	Admitted: Conf.	Let.	To.	Removed: Dth.	Let.	Rev	To.	Bapt.: Ad.	Inf.	Fam.
196 Olivet,	1845	1893	Weston M. Sexton,	Frank Fulkerson,	'02	'19	53	90	143	14	9	33	42	3	12	0	15	4	2	250
197 Omena,	1886	1897	Frank Craker,	* David F. Davies,[d]	'00	'20	21	21	42	0	0	0	0	0	0	0	0	0	0	20
198 Onekema,	1882	1886	Mrs. T. O. Telford,	[E. J. Baker, *Lic.*]		'21	21	29	50	0	0	0	0	1	1	0	2	0	0	28
199 Onondaga,	1877	1876	Mrs. J. Z. Ballard,	[James G. Phillips, *M.E.*]	'20	'20	9	23	32	10	0	0	0	1	0	0	1	0	0	70
200 Orion,	1853						0	0	0	0	0	0	0	0	0	0	0	0	0	0
201 Otsego,	1837	1908	Mrs. Ethel Van Horne,	Gordon C. Speer,	'10	'18	49	75	124	16	4	4	8	1	3	0	4	4	1	90
202 Ovid,	1872	1872	Ray Gumaer,	* Edwin W., Gray,	'94	'20	42	96	138	28	13	12	25	1	14	28	43	4	7	120
203 Owosso,	1840	1892	Will E. Lovett,	Walter B. Denny,	'10	'20	240	410	650	59	18	25	43	12	14	0	26	2	27	395
204 Oxford,	1877	1878	Miss Ethel Banks,	Alfred E. Woodruff,	'86	'20	37	83	120	31	2	7	9	0	3	0	3	2	1	125
205 Perry,	1879	1884	Lyle H. Marling,	George P. Endy,	'02	'15	22	69	91	4	6	5	11	1	1	0	2	2	4	112
206 Pinckney, Federated,	1855	1855	Mrs. H. H. Swarthout,	* Joseph E. Cook,	'04	'20	25	47	72	18	0	0	0	2	2	0	4	0	3	100
207 Pine Grove,[a]	1880	1882	Mrs. Anna Sprague,[b]	[* Karl W. Wildt, *Lic.*][e]		'20	4	13	17	0	0	0	0	1	0	0	1	0	0	20
208 Pittsford,	1893	1895	Mrs. Frank R. Kedzie,	[George A. Emerich, *M.E.*]	'16	'20	46	96	142	19	9	9	18	6	8	14	28	4	0	112
209 Pleasanton,	1866	1893					6	16	22	0	0	0	0	0	0	0	0	0	0	0
210 Pontiac,	1831	1911	Miss Eleanor A. Phillips,	Milo J. Sweet,	'00	'12	287	456	743	58	97	39	136	8	13	21	42	40	20	600
211 Port Huron, 1st,	1840	1858	Nicholas Cawthorne,	Matt. Mullen,	'00	'19	194	418	612	50	36	14	50	11	8	0	19	5	8	350
212 " 24th st.,	1895	1903	Mrs. James Chrysler,	* John C. Gibson,	'98	'17	2	15	17	5	0	0	0	0	0	0	0	0	0	20
213 " Ross Mem'l,	1896	1897	F. A. Hamlin,	* John C. Gibson,	'98	'17	22	31	53	2	6	2	8	0	0	0	0	1	10	60
214 " Sturges Mem'l,	1901	1865	Frank Sturges,	Thomas Cooke,	'12	'06	38	59	97	12	9	0	9	3	0	0	3	0	9	45
215 Portland,	1843	1853	James W. Southwell,	Charles E. Taggart,	'86	'20	79	109	188	40	0	1	1	5	5	8	18	0	0	200
216 Port Sanilac,	1854	1854	Mrs. John Nevin, **R.D. 4,**	* Washington F. Gawne,[aa]	'09	'18	7	16	23	4	4	1	5	3	0	2	5	1	2	20
217 Prattville,	1875	1874	Coe F. Emens,				20	34	54	0	0	0	0	0	0	0	0	0	0	10
218 Ransom,	1848	1854					9	16	25	0	0	0	0	0	0	0	0	0	0	12
219 Rapid River,	1880	1890	H. A. Harris,	Frederick Bagnall,	'86	'19	35	66	101	16	4	1	5	3	1	0	4	1	10	50
220 Redridge ,	1901	1901	Francis J. Bartlett,	* Edwin Woolley,	'12	'19	13	15	28	0	3	0	3	0	0	0	0	0	0	20
221 Reed City,	1872	1907	Mrs. Alta Francisco,	[Wesley F. Leadford, *M.E.*]		'20	30	64	94	10	1	1	2	0	0	0	0	0	0	75
222 Richmond,	1872	1887	A. E. Fuller,	Henry Mosley,	'18	'17	45	134	179	23	2	1	3	0	1	0	1	0	12	110
223 Rochester,	1827	1874	Arnet J. Cole,	Lafayette L. Steadman,	'19	'20	60	126	186	0	43	15	58	4	2	0	6	35	2	135
224 Rockford,	1847	1874	Dr. W. C. Young,	[George E. Hughes, *Pres.*]	'08	'20	12	34	46	10	0	1	1	2	2	0	4	0	0	60
225 Rock Lake,	1912		Mrs. Pauline K. White,[c]				12	16	28	0	0	0	0	0	0	0	0	0	0	0
226 Rockwood,	1887	1887	Frank Smith,	* John F. Hutchinson,[bb]	'93	'00	17	20	37	14	5	0	5	4	0	0	4	0	6	38
227 Rodney,	1888	1884	L. C. Lardner,				6	10	16	8	0	0	0	0	0	0	0	0	0	0
228 Romeo,	1828	1876	Mrs. Jennie Reynolds,	Wm. H. Skentelbury,	'12	'18	70	167	237	0	5	3	8	4	15	1	20	1	9	150
229 Rondo,	1885	1885	Frank R. Scott,				1	3	4	0	0	0	0	0	0	0	0	0	0	0
230 Roscommon,	1875	1880	Miss Ruth Wallace,	[Carl B. Lyon, *Disc.*]	'18	'20	2	19	21	6	0	0	0	0	0	3	3	0	0	45
231 Rosedale,	1882	1884	Earl Atkins,	[* Karl W. Wildt, *Lic.*][e]		'20	0	1	1	0	0	0	0	0	2	0	2	0	0	0
232 Royal Oak,	1842	1912	E. M. Pierce,	Charles W. Jones,[cc]	'02	'19	37	64	101	6	26	9	35	1	4	3	8	6	13	118
233 Saginaw,	1857	1867	E. W. Glynn,	Nelson S. Bradley,	'89	'01	167	372	539	104	10	9	19	6	3	137	146	6	30	400
234 St. Clair,	1833	1880	Miss May Coppernoll,	Wm. S. Steensma,	'10	'16	73	162	235	58	14	13	27	4	5	1	10	3	4	150
235 St. Johns,	1860	1900	Frank J. Ward,	Robert Dalzell,	'12	'19	98	198	296	0	9	7	16	2	12	4	18	4	1	250

[a] **S. S. Marie, R.D.** [b] S. S. Marie, R.D. 2. [c] Vestaburg. [d] Suttons Bay. [e] Brimley. [aa] Carsonville. [bb] Flat Rock.
[cc] 2746 Columbus st., Detroit. * Serves more than one church. See summary for list.

SUNDAY SCHOOLS		Y.P. S. Mem.	§ Mens Org.	CHURCH TREASURERS	GIFTS ON APPORTIONMENT (INCLUDING CONG'L WORLD MOVEMENT)										Special Cong'l Contbs	Undenom'l Gifts	LOCAL FINANCES			Pilgrim Mem'l Fund
Superintendents	¶ Mem.				A.B.C. F.M.	W. F. Bds.	C.E. S.	C.C.B. S.	C.H. M.S.	A.M. A.	C.S.S. E.S.	Min. Relief	Totals	‡W. H.Fed.			Home Exp.	Salaries	Value Ch. Property	
196 Rev. Frank Fulkerson, e	241	30	x28	Miss Ida Horn,	$115	$126	$36	$67	$154	$101	$20	$37	$656	$130	$341	$307	$2,150	$1,600	*$44,000	$111
197 Mrs. Mary Freeland,	60	0	0	Edward Putnam,	9	7	3	5	11	6	2	2	45	3	5	59	397	†500	4,000	39
198 E. J. Baker, c	95	0	0	Mrs. E. J. Baker,	39	38	17	29	73	34	10	10	250	26	30	2	0	540	*5,400	15
199 M. J. Baldwin,	115	0	10	Mrs. Stella Porter,	6	6	6	2	14	3	2	1	40	7	20	0	100	600	*8,000	0
200	0	0	0		0	0	0	0	0	0	0	0	0	0	0	0	0	0	0	0
201 E. W. Eady, c	130	50	0	Charles Moore,	20	20	6	8	57	10	7	4	132	23	15	0	2,800	1,600	*13,000	107
202 Mrs. Anna Taylor, c	105	0	39	Harold Beardslee,	15	0	4	10	30	8	16	3	86	11	3	190	3,000	1,600	*10,500	58
203 Herman Dingman, e	348	0	16	Gilbert Taylor,	196	209	64	110	382	137	49	39	1,186	156	112	203	9,775	2,750	*80,000	761
204 M. S. Howland,	100	0	0	C. K. Heidelberg,	8	8	1	1	26	2	1	[illegible]	48	8	0	0	2,000	1,500	*5,000	53
205 Mrs. B. L. MacQueen,	65	0	0	A. N. Macqueen,	29	22	10	18	40	22	5	6	152	10	17	29	2,294	1,400	*9,200	45
206 Floyd Weeks,	90	0	0	S. E. Swarthout,	11	11	3	4	31	6	4	2	72	12	5	37	1,600	1,200	*5,000	0
207 Mrs. Wesley Smart,	39	0	0	Mrs. Wesley Smart,	0	0	0	0	0	0	0	0	0	0	0	0	263	500	*2,500	0
208 Ralph M. Lickey,	212	0	0	Hadley Rawson,	15	0	8	8	44	8	5	9	97	20	20	8	1,644	1,000	*6,800	83
209	0	0	0		0	2	0	2	0	0	0	0	4	0	0	0	0	0	0	0
210 George D. Hadley, c	635	24	x154	Charles B. Wixom,	84	84	25	17	244	45	28	16	543	98	140	40	11,909	3,000	*107,300	560
211 C. N. Wonderlic,	375	75	0	John P. Hoffman,	393	59	74	125	503	157	59	49	1,419	175	75	856	7,584	2,500	*40,000	379
212 Mr. Snyder,	32	0	0	Lee Snover,	5	5	2	2	15	4	2	1	36	6	41	0	285	†500	*10,000	0
213 Burt Short,	116	0	0	Mrs. Herman Strauss,	14	11	5	8	21	10	3	3	75	6	14	41	704	†700	5,000	12
214 E. E. Dimmick,	75	0	0	Mrs. Charles Brown,	0	0	0	0	0	0	0	0	0	0	0	0	6,552	500	9,000	7
215 Mrs. M. White Buck, c	199	0	0	O. E. Robinson,	24	24	8	10	71	14	8	5	164	26	200	95	3,064	1,500	*9,500	211
216 Mrs. Oren T. Urie,	62	0	0	Perney Hurkett,	0	0	1	2	12	2	1	1	19	5	33	0	0	†450	1,000	0
217 Rex Dopp,	60	0	0	A. E. Blum,	0	0	2	2	2	2	0	0	8	0	0	0	90	0	*1,800	19
218	50	0	0		0	4	0	0	0	0	0	0	4	0	0	0	0	0	*1,300	5
219 L. E. Scott, c	79	35	0	Frank Norman,	11	5	3	4	31	6	4	2	66	12	0	0	1,500	†1,200	*4,000	0
220 Thomas J. Bice,	23	9	0	F. J. Bartlett,	7	7	2	3	20	4	2	1	46	8	0	0	297	†340	*2,800	26
221 A. M. Fleischauer,	122	50	z50	Mrs. Hattie Crocker,	19	19	6	8	55	10	6	4	127	22	15	50	600	1,200	*9,000	181
222 A. E. Fuller,	105	0	0	Mrs. Nellie Fuller,	53	53	16	21	152	28	18	11	352	35	0	41	6,774	1,350	*14,100	0
223 Arnet J. Cole, c	300	0	80	Mrs. George W. Burr,	8	28	2	3	24	4	3	2	74	10	10	62	4,350	2,000	*30,000	10
224 Rev. G. E. Hughes, e	109	12	22	Victor W. Krause,	52	39	16	32	73	38	9	10	269	18	29	26	1,796	1,200	*10,500	20
225 Wm. Ward,	50	0	0		0	0	0	0	0	0	0	0	0	0	0	0	0	0	250	0
226 Rev. J. F. Hutchinson,	30	0	0	Orton Wilson,	6	4	2	4	4	5	1	1	27	0	5	37	585	300	10,000	20
227	0	0	0		0	0	0	0	0	0	0	0	0	0	0	0	0	0	1,000	0
228 Rev. W. H. Skentelbury e	273	0	24	L. E. Bedell,	72	61	18	24	179	25	21	12	412	72	382	40	3,936	1,900	78,500	145
229	0	0	0		0	0	0	2	4	0	0	0	6	1	0	0	0	0	400	0
230 Mrs. H. E. McCredie,	100	33	0	Mrs. Charles Silsby,	8	17	3	3	24	5	3	2	65	10	85	0	600	†935	2,000	0
231 John Parker,	35	0	0	Alex Bush,	0	0	0	0	0	0	0	0	0	0	0	0	208	500	1,500	0
232 F. G. Kraut, c	212	18	x55	Harry E. Anderson,	46	49	9	19	76	20	16	7	242	18	16	31	2,700	†2,500	*63,000	24
233 Mrs. H. A. Penny, c	350	0	x105	A. L. Button,	0	563	0	25	440	25	60	0	1,113	363	200	300	9,000	4,700	60,000	2,064
234 R. R. Moore, e	197	43	16	Gordon W. Kingsbury,	571	1,058	152	268	800	343	101	107	3,410	448	1,030	593	6,439	2,400	*26,000	1,010
235 John Thomas,	230	65	x60	Burton E. Clark,	137	154	41	98	215	117	27	31	820	50	94	7	4,543	1,800	*40,000	198

¶ (c Includes Cradle Roll. e Both Home Department and Cradle Roll.) * Church has a Parsonage.

§ (x Includes both Men and Boys. z Boys only.) ‡ These amounts included in totals of Homeland Societies. † Salary includes Missionary Aid.

CHURCHES			CHURCH CLERKS	PASTORS			MEMBERS				ADMITTED			REMOVED				BAPT.		FAM.
Cities or Towns	Org.	Erctd		Names	Ord.	Cld.	Ma.	Fe.	To.	Ab.	Conf.	Let.	To.	Dth.	Let.	Rev	To.	Ad.	Inf.	
236 St. Joseph,	1854	1859	E. M. Plumb,	Percy V. Dawe,	'12	'19	97	190	287	67	15	11	26	1	15	12	28	0	4	100
237 Salem, 1st,	1867	1917	Irving W. Hamilton,	[* Philip Wittich, *Lic.*]		'21	6	7	13	1	0	0	0	1	0	6	7	0	0	20
238 " 2d,	1851	1886	Mrs. G. S. Hartman,	[* Philip Wittich, *Lic.*]		'21	4	9	13	4	0	0	0	2	0	6	8	0	0	15
239 Sandstone,	1835	1872	Warren J. Fenn,[a]	Elisha W. Miller,[bb]	'73	'20	27	42	69	16	0	2	2	0	0	0	0	0	0	150
240 Saranac,	1870	1873	E. R. McKay,	Lewis C. Frost,	'95	'20	32	81	113	9	3	4	7	2	5	0	7	0	0	150
241 Saugatuck,	1860	1860	Mrs. W. H. Allen,	Wm. E. Hill,	'14	'20	43	63	106	14	6	4	10	4	0	0	4	3	3	200
242 Sawyer,	1886	1888	John Ludlum,				12	26	38	20	0	0	0	0	0	0	0	0	0	18
243 Shaftsburg,	1898	1908					7	15	22	0	0	0	0	0	0	0	0	0	0	0
244 Shelby,	1864	1875	Mrs. Abba Field,	Stephen Vaughan,	'95	'21	32	63	95	0	5	3	8	2	7	11	20	2	0	150
245 Sheridan,	1877	1886	Miss Tena B. Hoover,	* Fred S. Hurlburt,	'84	'19	13	66	79	21	4	0	4	0	1	2	3	2	0	85
246 Sidney,	1890	1887	Mrs. Anthony Courter,	* Fred S. Hurlburt,[cc]	'84	'19	4	8	12	0	3	0	3	1	2	0	3	0	1	30
247 Six Lakes,	1889	1891	Mrs. Avery Gaffield,	[F. C. Davenport, *U.B.*]		'19	15	28	43	15	0	0	0	0	0	0	0	0	1	35
248 Somerset,	1858	1861	Frank R. Smith,	[J. D. McLouth, *M.E.*]	'05	'19	26	46	72	0	2	10	12	2	1	18	21	1	0	45
249 South Boston, **Clarksville,**	1891	1871	Miss Mildred Klahn,	[* W. A. Shepard]		'21	4	16	20	2	0	0	0	0	1	19	20	0	0	20
250 South Haven,	1856	1877	Mrs. J. R Spelman,				130	249	379	81	5	0	5	4	16	2	22	4	4	300
251 Stanton,	1874	1875	John W. S. Pierson,	[Chas. D. Brokenshire, *Pres.*][ee]		'19	31	74	105	36	9	0	9	4	1	0	5	6	0	35
252 Suttons Bay,	1896	1899	Marcus Hoyt,	* David F. Davies,	'00	'20	11	19	30	3	0	3	3	0	0	1	1	0	2	50
253 Texas,	1900	1900	Mrs. Phebe Walker,[c]	* I. B. Lillie, **Mattawan,**	'86	'17	9	10	19	3	0	1	1	2	2	1	5	0	0	20
254 Thompsonville,	1892	1892	Mrs. W. B. Pelton,	[H. H. Borgerding, *Lic.*]		'19	23	46	69	15	8	5	13	2	0	0	2	2	0	50
255 Thornville,	1914	1888					3	16	19	0	0	0	0	0	0	0	0	0	0	0
256 Three Oaks,	1844	1869	Mrs. F. N. Donner,				65	104	169	0	13	6	19	1	0	0	1	2	2	105
257 Tipton,	1852	1860	Arthur R. Joseph,	Samuel N. Oliver,	'20	'17	27	50	77	1	14	3	17	2	0	0	2	12	3	50
258 Traverse City, 1st,	1863	1905	Mrs. F. O. Nicholson,	Demas Cochlin, *i.*	'89	'89	93	206	299	12	5	6	11	2	18	2	22	3	14	250
259 " Oak Park,	1907	1912	Mrs. Lawrence Lefontse,	[D. Reeves Shinn *Lic.*]		'19	23	56	79	0	11	4	15	1	0	7	8	0	0	150
260 Union City,	1837	1862	Mrs. S. B. Corbin,	Clarence D. Oberlin,	'13	'19	80	179	259	62	27	5	32	1	0	0	1	11	0	160
261 Utica,	1856	1915	Arthur V. Church,		'92	'20	4	36	40	0	0	0	0	0	0	0	0	0	0	45
262 Vanderbilt,	1880	1898	John Yuill,	Wm A. Alleyne,	'92	'20	23	50	73	20	10	13	23	0	5	5	10	4	6	40
263 Vermontville,	1838	1864	Frank E. Hay,				34	94	128	30	0	0	0	4	6	0	10	0	1	75
264 Vernon,	1851	1863	Miss Stella Davenport,	* Thomas E. Bennett,[aaa]	'07	'19	13	33	46	0	1	0	1	0	0	13	13	1	2	30
265 Victor,	1845	1886	Mrs. Edith Green,[d]	* Edwin W. Gray,	'94	'21	19	38	57	8	1	0	1	0	0	0	0	1	1	45
266 Watervliet,	1885	1886	Mrs. Grace Camp,	* Wm. E. Goltz,	'16	'20	74	102	176	72	7	0	7	1	5	0	6	7	1	103
267 Wayland,	1858	1896	Mrs. Louis P. Reno,	[* Albert G. Beard, *Lic.*][ccc]		'20	11	20	31	7	0	7	7	0	0	0	0	0	0	18
268 Wayne,	1848	1849	W. Tracy McMurtry,	Victor F. Brown,	'93	'16	46	88	134	0	0	3	3	5	3	48	56	0	0	125
269 Webster,	1860	1834	W. R. Scadin, **Dexter, R.D.**				17	35	52	5	0	0	0	1	4	0	5	0	1	25
270 West Adrian, **Adrian, R.D.,**	1867	1869	C. H. Beers,	[Ralph E. Harris, *Lic.*]		'19	35	46	81	7	11	0	11	1	2	0	3	5	1	25
271 Wheatland,	1843	1874	Charles M. Fuller,[e]	Robert Gordon, **Addison,**	'87	'19	41	74	115	25	1	3	4	3	4	7	14	1	1	50
272 White Cloud,	1877	1877					0	0	0	0	0	0	0	0	0	0	0	0	0	0
273 Whitehall,	1876	1876	Mrs. A. G. Sundell,	Everett L. Sutherland,	'20	'19	20	51	71	0	6	8	14	3	0	22	25	5	16	40
274 Williamston,	1879	1878	Miss A. L. Bernard,				8	24	32	10	0	0	0	0	4	0	4	0	0	0
275 Wolverine,	1883	1885	John E. Wiggins,	[Frank S. Lyons, *Bapt.*]		'20	24	45	69	0	3	0	3	1	0	3	4	0	0	50

[a] Parma, R.D. [c] Kalamazoo, R D. 8. [d] St. Johns, R.D. 7. [e] Hudson, R.D. [aa] Ann Arbor. [bb] Jackson, R.D. 5. [cc] Sheridan.
[ee] Alma. [aaa] Durand [bbb] Laingsburg. [ccc] Moline. * Serves more than one church. See summary for list.

SUNDAY SCHOOLS			Y.P. S. Mem.	§ Mens Org.	CHURCH TREASURERS	GIFTS ON APPORTIONMENT (INCLUDING CONG'L WORLD MOVEMENT)										Special Cong'l Contbs	Undenom'l Gifts	LOCAL FINANCES			Pilgrim Mem'l Fund
Superintendents		¶ Mem.				A.B.C. F.M.	W. F. Bds.	C.E. S.	C.C.B. S.	C.H. M.S.	A.M. A.	C.S.S. E.S.	Min. Relief	Totals	‡W. H.Fed.			Home Exp.	Salaries	Value Ch. Property	
236	W. H. Goodrich,	e	233	0	0	N.C.Rice,	$109	$118	$33	$43	$305	$54	$35	$22	$719	$120	$279	$240	$5554	$1,800	†$29,000	$181
237	De Forest Thompson,		15	0	0		0	0	0	0	0	0	0	0	0	0	0	0	410	500	3,500	0
238			75	0	0	Jay Wagnor,	0	0	0	0	0	0	0	0	0	0	0	0	520	520	*2,000	0
239	Warren J. Fenn,		52	0	0	F. C. Sacrider,	0	16	1	0	13	0	6	3	39	12	157	22	630	500	3,000	0
240	E. R. McKay,	c	200	0	0	B. F. Noyes,	11	10	4	5	33	6	4	3	76	18	0	0	1,519	1,300	*6,800	26
241	Dr. Walter B. House,	e	103	0	0	Edwin H. House,	6	6	2	3	18	3	2	1	41	7	40	50	3,543	1,500	*9,500	57
242	Bert W. Kieth,		42	0	0	Mrs. J. L. Hoffman,	0	0	0	0	0	0	0	0	0	0	0	0	367	300	2,000	25
243			0	0	0		0	0	0	0	0	0	0	0	0	0	0	0	0	0	1,000	0
244	Muir Dickie,	c	142	45	0	Miss Hilda Brady,	100	16	5	0	52	0	0	0	173	44	20	75	2,397	1,320	*9,500	83
245	E. E. Moffatt,	c	151	0	0	Mrs. John Mitchel,	11	11	3	4	31	6	4	2	72	12	8	4	987	600	*6,200	0
246	Alvin Knoll,		80	0	0	C. O. Burgess,	1	0	0	1	11	0	1	1	15	3	12	0	170	260	1,000	0
247	N. C. Merrifield,	c	60	20	0	Edith Fleck,	11	7	3	13	8	9	1	2	54	0	9	73	100	182	2,500	0
248	Alonoz Vicary,		120	50	0	Wayne Gray,	0	20	5	0	22	0	9	0	56	28	0	40	855	735	*7,000	34
249	George Tucker,		25	0	0	Miss Belle Young,	2	2	1	2	10	2	1	1	21	4	0	0	430	500	2,000	0
250	A. D. Moore,	c	252	18	z32	J. R. Spelman,	150	147	41	80	292	99	35	30	874	108	205	495	4,820	2,500	*26,000	232
251	Mrs. C. T. Wickes,		68	0	0	Samuel S. Slanker,	27	43	2	5	52	11	1	11	152	16	5	39	941	470	*12,000	159
252	Marcus Hoyt,		60	0	0	Mrs. F. B. Clark,	11	11	3	5	33	6	4	2	75	13	0	30	641	†700	*4,000	47
253	C. W. Crandall,		45	0	0	H. A. North,	4	8	1	2	11	2	1	1	30	4	0	26	375	†410	2,500	0
254	L. C. Bennett,		120	30	x27	Carl Eddy,	12	8	4	9	9	10	1	3	56	0	10	26	1,400	†1,000	*5,000	5
255			0	0	0		0	0	0	0	0	0	0	0	0	0	0	0	0	0	2,500	0
256	John Dawson,	e	144	35	0	Miss May Warren,	0	235	5	1	228	14	16	2	501	146	163	55	1,691	1,100	*15,000	270
257	Henry Ruesink,		90	35	20	John A. Ruesink,	0	0	0	0	0	0	0	0	0	0	0	0	1,900	1,500	*3,400	10
258	H. H. Montague,	c	330	0	75	A. B. Clement,	109	98	37	52	439	90	33	25	883	189	70	100	5,839	2,300	50,000	42
259	E. B. Jordan,		150	55	z32	Chas. E. Minnaugh,	10	8	3	4	17	6	14	1	63	4	4	125	1,372	†1,200	1,500	7
260	John E. Corbin,	e	214	58	z45	Miss Janette Corbin,	25	44	19	15	109	20	12	7	251	83	71	100	2,680	1,500	*28,000	94
261	Mrs. H. O. Messmore,		40	0	0	H. S. Dusenbury,	0	0	0	0	0	0	0	0	0	0	0	0	0	0	*7,000	0
262	Thomas Yuill,		81	0	0	Harold Calkins,	59	27	18	36	80	44	10	11	285	20	34	3	1,250	1,000	*7,500	0
263	Claude Hatfield,		60	0	20	Mrs. Neva Campbell,	4	36	4	7	55	6	10	1	123	38	0	24	1,272	1,000	*8,500	153
264	E. H. Davis,		25	0	0	Jay McIntosh,	4	2	1	7	13	3	0	1	31	4	18	0	933	500	*6,300	8
265	D. E. Shumaker,	c	68	0	0	Mrs. F. B. Jones,	17	15	5	8	34	11	5	3	98	29	4	0	794	600	2,500	48
266	F. W. Emerson,	c	250	20	0	Wylean Schimer,	0	54	6	3	42	10	5	4	124	71	0	0	1,997	1,000	*8,100	40
267	Rev. A. G. Beard,		35	0	0		4	4	1	2	12	2	4	1	30	4	0	10	400	250	3,000	18
268	Walter Crooks,		125	0	0	Wm. T. Heywood,	39	77	14	26	64	29	3	6	258	24	155	37	1,200	900	*14,000	188
269	J. B. Andrews,		20	0	0	Frank Kleinschmidt,	0	25	1	1	12	2	7	0	48	18	8	0	500	400	3,000	0
270	W. H. Knight, jr.,	c	163	20	0	Edwin Pfister,	5	12	5	5	25	5	9	5	71	14	0	0	600	300	4,500	23
271	Miss Grace McGee,	c	114	0	0	Earl Bates,	44	54	14	26	82	29	8	11	268	51	32	65	868	550	*3,000	11
272			0	0	0		0	0	0	0	0	0	0	0	0	0	0	0	0	0	*4,000	0
273	Mrs. M. B. Covell,		175	43	0	Mrs. Charles Kassner,	12	12	4	5	35	6	4	2	80	14	115	0	1,581	1,300	*6,500	94
274			0	0	0	F. Swan,	0	0	0	20	0	0	0	0	20	0	0	0	0	0	*5,500	0
275	Harry W. Sowton,		103	0	162	Harry W. Sowton,	19	0	6	8	54	10	6	4	107	22	0	0	987	1,500	*5,500	15

¶ (c Includes Cradle Roll. e Both Home Department and Cradle Roll.) * Church has a Parsonage.

§ (x Includes both Men and Boys. z Boys only.) ‡ These amounts included in totals of Homeland Societies. † Salary includes Missionary Aid.

Churches: Cities or Towns	Org.	Erctd	Church Clerks	Pastors: Names	Ord.	Cld.	Members: Ma.	Fe.	To.	Ab.	Admitted: Conf.	Let.	To.	Removed: Dth.	Let.	Rev	To.	Bapt.: Ad.	Inf.	Fam.
276 Wyandotte,	1892	1903	Frank E. Welch,	Robert J. Currie,	'07	'17	167	205	372	28	45	5	50	1	9	0	10	8	14	197
277 Ypsilanti,	1881	1900	Fred Cain,	Harvey C. Colburn,	'03	'18	94	191	285	37	9	18	27	6	14	25	45	5	5	175
Membership of dropped churches,																284	284			

Name of State Organization: Michigan Congregational Conference.
Names of Churches added: (1), Detroit, Plymouth (Colored).
Names of Churches dropped: (10), Bellaire, Corinth, Edmore, Elmdale, Essexville, Freeport, Gladstone, Lake Ann, Millets, Tyrone.
Churches: *Supplied by*, — Pastors installed, 4; pastors, 198; licentiates, 18; supplies 12; vacant, 45. Total, 277.
Ministers: Pastors installed, 4; pastors, 149. Total, 153. Without charge, 96. Total, 249.
Membership: No. of men, 13,024; No. of women, 24,556. Total, 37,580. Absent, 4,919. *Additions*, — on confession, 2,338; by letter, 1,590. Total, 3,928. *Removals*, — death, 487; letter, 995; revision, 1,834. Total, 3,316.

Baptisms: Adults, 780; infants, 935.
Families: 29,398.
Sunday Schools: Members, 36,399. Independent Mission Schools: 35; members, 1,320. Total, 37,719.
Young People's Organizations: Societies, 106; members, 4,242.
Men's Organizations: Societies, 71; members, 4,062.
Contributions: American Board (Churches, 212), $16,092; Woman's Foreign Boards (210), $17,082; Education Society (216), $4,634; Church Building Society (226), $7,380; Home Missionary Society (231), $30,473; American Missionary Association (218), $9,916; Sunday School Extension Society (217), $3,300; Ministerial Relief (215), $2,800. Total (247), $91,677. Special Congregational Benevolences (158).

SUNDAY SCHOOLS				CHURCH TREASURERS	GIFTS ON APPORTIONMENT (INCLUDING CONG'L WORLD MOVEMENT)										Special Cong'l Contbs	Undenom'l Gifts	LOCAL FINANCES			Pilgrim Mem'l Fund
Superintendents	¶ Mem.	Y.P. S. Mem.	§ Mens Org.		A.B.C. F.M.	W. F. Bds.	C.E. S.	C.C.B. S.	C.H. M.S.	A.M. A.	C.S.S. E.S.	Min. Relief	Totals	‡W. H.Fed.			Home Exp.	Salaries	Value Ch. Property	
276 Arthur W. Edwards, c	199	102	x162	Christian Marquardt,	$50	$50	$16	$21	$144	$30	$26	$10	$347	$62	$0	$250	$6,374	$2,400	$*38,500	176
277 J. F. Stanley,	175	40	x60	George Holmes,	254	217	78	147	414	194	50	55	1,409	160	134	119	3,871	2,333	*46,000	503
Undesignated gifts,					7	25	6	6	41	4	6	1	96	41	4	0				10

¶ (c Includes Cradle Roll.)
§ (x Includes both Men and Boys.)

* Church has a Parsonage.
‡ These amounts included in totals of Homeland Societies.

$42,555 (includes C. W. M., $15,361); Undenominational Gifts (153), $20,771, (includes C. W. M., $353); Pilgrim Memorial Fund, (186), $38,275. Grand total. (250), $193,278. Woman's Home Missionary Federation (225), $13,872.

Home Expenses: No. of churches reporting, 233; amount, $723,540.

Value of Church Property: No. of churches reporting, 270; amount, $4,777,287.

Invested Funds: No. of churches reporting, 39; amount, $216,608.

Debts: No. of churches reporting, 64; amount, $161,439.

Salaries: No. of churches reporting, 235; amount, $290,331. No. receiving Missionary aid, 55; amount, $15,963. Total, $306,294. No. Pastoral units, 197. Average, $1,555.

Churches with Parsonage: 170.

Increase: Members, 612; Young People's Societies, members, 584; Gifts to National Societies, $20,890; Other Congregational Gifts, $48,207; Undenominational Gifts, $6,722. Total Benevolence, $75,819; Home Expense, $178,429; Value of Property, $399,379; Amount of Debt, $35,750.

Decrease: Churches, 9; Sunday School Members, 201.

Legacies: (12), Athens, $100; Benton Harbor, $50,000; Charlevoix, $130; Detroit 1st, $6,000; Grand Rapids Park, $100; Grand Rapids, 2d, $390; Hart, $1,000; Hudson, $300; Mancelona, $100; Ovid, $300; Romeo, $4,600; Ypsilanti, $200. Total, $63,220.

Yoked Churches: Churches, Nos. 5-152; 8-40-207-231; 15-34; 25-220; 36-182-267; 43-245-246; 49-216; 50-173; 51-93; 52-134-135; 53-143; 61-249; 63-266; 67-97-107-144; 69-138; 72-169; 88-264; 99-191-226; 105-111; 123-180; 125-206; 133-136-137; 139-154; 141-148; 174-253; 185-186; 197-252; 202-265; 213-214; 237-238.

MINNESOTA.

CONGREGATIONAL CONFERENCE OF: Organized 1855. OFFICERS: Rev. Perry A. Sharpe, Minneapolis, moderator; Rev. Everett Lesher, 525 Lumber Exchange, Minneapolis, superintendent and registrar; J. M. McBride, 525 Lumber Exchange, Minneapolis, treasurer. SESSION OF 1921: Winona, May 17–19.

CHURCHES			CHURCH CLERKS	PASTORS			MEMBERS				ADMITTED			REMOVED				BAPT.		FAM.
Cities or Towns	Org.	Erctd		Names	Ord.	Cld.	Ma.	Fe.	To.	Ab.	Conf.	Let.	To.	Dth.	Let.	Rev	To.	Ad.	Inf.	
1 Ada,	1882	1900	G. Howard Spaeth,	Walter B. Beach,	'16	'20	35	72	107	26	39	9	48	0	3	1	4	5	4	60
2 Aitken,	1883	1914	A. L. Hamilton,	Lucian J. Marsh,	'02	'20	32	56	88	20	4	8	12	0	0	0	0	0	0	0
3 Akeley,	1899	1901	Mrs. Jessie Bemis,				5	8	13	6	0	0	0	0	0	0	0	0	0	12
4 Aldrich,	1913	1914	John Strom,	* Wm. H. Johnson, **Staples,**		'20	12	15	27	2	0	0	0	0	1	0	1	0	1	14
5 Alexandria,	1867	1893	J. Willis Knox,	George P. Merrill,	'00	'20	163	214	377	62	60	21	81	1	13	0	14	0	0	200
6 Anoka,	1855	1866	E. L. Curial,	Thomas W. Barbour,	'92	'17	67	120	187	0	45	6	51	1	9	25	35	27	0	100
7 Appleton,	1878	1891	Mrs. B. W. Johnson,	Orville A. Barnes,	'03	'20	25	40	65	3	2	6	8	1	0	0	1	0	0	50
8 Arco,	1880	1890	Edward Blegen,				8	10	18	0	5	0	5	0	0	0	0	5	3	20
9 Argyle, Union,	1905	1908	Mrs. O. Henricksen,	E. P. Baker,	'17	'19	70	100	170	20	47	60	107	0	7	0	7	16	8	73
10 Austin,	1857	1893	Miss Sarah Cook,	Raymond C. Swisher,	'04	'19	143	208	351	25	22	20	42	6	5	2	13	17	9	105
11 Backus, Union,	1903	1905	P. A. Bartholomew,	* Bert L. Richardson,	'14	'16	13	24	37	3	2	6	8	0	0	11	11	2	3	50
12 Bagley,	1898	1900	Mrs. Charles Wright,	* Percival C. Packer,	'14	'20	16	42	58	16	18	3	21	0	3	12	15	10	1	40
13 Barnesville,	1885	1885	R. Geiser,	William A. Hansen,	'07	'20	26	64	90	0	2	2	4	1	2	0	3	1	6	70
14 Baudette,	1907	1911	Mrs. Catharine Dundas,	Wm. H. Ripon,	'10	'20	18	46	64	0	15	0	15	0	0	0	0	2	4	124
15 Beard, **Clearbrook,**	1896		Mrs. Nancy Nelson,	* George F. Morton,[b]	'92	'11	8	7	15	0	1	0	1	1	0	8	9	1	1	13
16 Belview,	1897	1897	Mrs. Ed. Kohls,	[* Wm. E. Griffith, *Sup.*][c]	'97		8	9	17	4	0	2	2	0	0	0	0	0	3	11
17 Bemidji,	1906	1908	Mrs. L. S. Winslow,				‖7	15	22											100
18 Benson, Pilgrim,	1876	1883	Mrs. A. F. Nelson,	* Aylesworth B. Bell,	'13	'19	51	82	133	12	17	9	26	2	4	14	20	2	4	100
19 Bertha,	1889		Fred W. Bottemiller,				‖12	14	26											33
20 Big Lake, Union,	1905	1913	Albert Johnson,	[Reuben E. Larson, *Ch.Alia.*]	'17	'19	32	44	76	8	1	1	2	1	1	0	2	0	0	30
21 Birchdale,	1905	1913	Leif Schonsby,	* Thos. W. Howard,	'83	'03	10	14	24	0	0	0	0	1	0	0	1	0	2	45
22 Biwabik,	1892	1912	Dr. C. W. Bray,	[Ben. D. Hanscom, *M.E.*]	'11	'19	18	23	41	16	0	0	0	0	3	0	3	1	12	25
23 Border,	1914		John Vagts, **Frontier,**	* Thos. W. Howard,[d]	'83	'12	9	15	24	1	0	0	0	0	0	0	0	0	1	40
24 Brainerd, 1st,	1872	1881	Dr. C. G. Nordin,	Fred Errington,	'11	'19	43	82	125	10	6	8	14	1	0	0	1	1	7	100
25 " People's,	1884	1885	Mrs. Ida F. Warren,	J. E. Cadwell,		'20	10	40	50	6	0	0	0	0	0	0	0	0	0	26
26 Brownton,	1875	1886	A. B. Canfield,	* W. B. Augur, **St. Paul,**		'20	19	25	44	24	11	2	13	1	0	0	1	3	5	35
27 Burtrum,	1891	1891	Mrs. Jerome Manning,				5	14	19	2	1	0	1	1	1	1	3	0	0	50
28 Callaway,	1912	1915	Dr. W. D. Leach,	* Orville I. Bodie,	'17	'17	4	9	13	0	0	0	0	0	4	0	4	0	2	15
29 Cambria,	1855	1888	Evan L. Harris,	[* George E. Field, *Lic.*][e]		'19	39	36	75	13	0	4	4	0	9	8	17	0	3	40
30 Campbell, Union,	1886	1888	Mrs. C. C. Maechler,	Wm. C. Haire,	'86	'20	25	51	76	17	3	2	5	2	1	21	24	0	1	70
31 Cannon Falls,	1856	1908	Mrs. S. L. Conley,	Arthur L. Golder,	'91	'19	44	71	115	0	22	8	30	2	1	2	5	4	7	65
32 " *Swedish,*	1878	1902	Gus. Wolander,	[Adolph Grandin, *Swed.Cov.*][aa]		'19	‖4	8	12											5
33 Cass Lake,	1899	1909	R. W. Henry,				19	25	44	11	4	1	5	0	0	9	9	0	0	25
34 Cedar Spur,	1908	1914	Mrs. J. B. Ferguson,[a]	* A. W. Griggs, **Williams.**	'05	'17	4	9	13	5	0	0	0	0	0	0	0	0	1	12
35 Center Chain, **Fairmont,**	1900	1901	Louise G. Livingston, **R. 3.**	Alice Ruth Palmer, **R.D. 3,**	'96	'20	6	12	18	9	0	2	2	0	0	0	0	0	2	14
36 Clarissa,	1890	1890	Mrs. L. D. Thayer,	[A. W. Rossness, *M.E.*][bb]	'96	'20	12	21	33	5	3	0	3	1	5	0	6	0	1	40

[a] Graceton. [b] Lake Itasca. [c] Waseca. [d] Birchdale. [e] Mankato, R.F.D. 5. [aa] Red Wing. [bb] Eagle Bend.

‖ Inserted by registrar from former figures. * Serves more than one church. See summary for list.

SUNDAY SCHOOLS					CHURCH TREASURERS	GIFTS ON APPORTIONMENT (INCLUDING CONG'L WORLD MOVEMENT)												LOCAL FINANCES			
Superintendents		¶Members	Young People's Societies. Mem.	§Men's Organizations		A. B. C. F. M.	Woman's Foreign Bds.	Congl. Education Soc.	Congl. Church Bldg. Society	Congl. Home Miss. Soc.	Am. Miss. Association	Congl. S. S. Extension Soc.	Ministerial Relief	Totals	‡Woman's Home Federation	Special Congregational Contributions	Undenominational Gifts	Home Expenses	Salaries	Value Church Property	Pilgrim Memorial Fund
1 C. R. Andrews,	c	67	35	0	C. R. Andrews,	$73	$71	$22	$34	$142	$39	$23	$44	$448	$46	$63	$1	$2,396	$1,700	*$15,000	$38
2 O. S. Hartman,		84	0	0	Guy A. Teeter,	12	10	3	4	27	5	2	1	64	10	68	111	785	†1,500	8,000	0
3 Mrs. F. Andress,		50	12	0		2	1	0	1	4	1	1	12	22	1	0	0	228	0	0	0
4 Palmer Lindblom,	c	45	35	0	Alvin F. Button,	10	8	2	3	23	4	3	1	54	8	0	0	601	400	3,000	0
5 George P. Merrill,	c	233	37	x75	C. F. Raiter,	216	148	53	94	330	114	29	23	1,007	98	821	198	5,679	2,400	*48,500	343
6 George H. Goodrich,		125	30	0	Miss M. G. Erikson,	17	46	12	9	72	15	12	2	185	71	225	1,169	2,367	1,900	16,000	28
7 Mrs. G. C. Kivley,	c	110	0	0	Mrs. G. C. Kivley,	46	43	11	16	107	22	13	3	261	42	0	25	1,800	†1,500	*7,000	54
8 Miss Janet Fowlds,		84	0	0	Mrs. Guy Roberts,	0	0	0	0	128	0	0	0	128	0	0	0	1,090	†750	4,700	23
9 Mrs. Conrad Johnson,		55	0	0	Victor C. Tiedt,	117	79	28	52	89	63	22	13	463	50	487	78	2,976	2,000	10,000	5
10 E. C. Banfield,	e	212	0	z29	C. F. Cook,	180	219	44	80	246	96	25	20	910	74	517	78	4,062	1,800	*40,000	148
11 Mrs. A. L. Miller,	c	128	0	0	Mrs. Philip Palmer,	19	29	5	9	27	12	3	2	106	5	31	1	669	†850	900	0
12	c	120	35	z20	Karl Baum,	26	15	8	14	27	17	3	3	113	9	80	18	900	†1,400	*4,300	11
13 R. Geiser,		75	0	0	W. A. Lindquist,	55	45	13	18	126	23	10	4	294	45	321	0	5,681	1,800	*15,000	24
14 Mrs. T. J. Williams,		80	20	z20	Mrs. Sarah E. Orr,	10	33	4	4	31	8	4	1	95	20	13	0	1,500	†1,800	*6,000	0
15		33	0	0	Wm. E. Nelson,	2	1	0	1	4	1	0	0	9	1	0	30	57	†160	0	0
16 Mrs. Ben. Simpson,		39	0	0	E. F. Kohls,	3	6	1	2	3	2	0	1	18	3	8	0	150	0	1,500	0
17 Mrs. Bridgeman,		‖155			Chas. Clark,	1	1	0	1	3	0	0	0	6	1	0	0			1,800	5
18 F. C. Robins,		250	45	0	F. C. Robins,	55	129	21	27	92	59	27	7	417	77	231	89	2,500	1,800	*10,500	34
19 Dr. M. B. Will,		‖60			Mrs. L. H. Bottemiller,	0	0	0	0	3	0	1	0	4	0	0	0			*1,300	17
20 R. E. Larson,		‖75	0	0	Richard Marriage,	0	12	3	2	10	3	1	8	39	11	0	0	1,300	1,000	4,000	16
21 Elizabeth Howard,		40	0	0	Albert Schonsby,	10	7	3	5	17	6	1	1	50	4	13	100	150	†300	4,500	0
22 Guy Goddard,	c	200	40	0	A. A. Kulrander,	31	27	9	15	41	19	4	4	150	17	134	83	1,550	1,300	*10,000	0
23 George Monroe,		35	0	0	Mrs. Fred Norland,	9	6	2	6	13	6	1	1	44	3	13	125	200	†250	0	0
24 C. Bruhn,	e	156	0	0	C. B. Stickney,	53	61	12	17	126	27	11	4	311	36	14	250	2,424	2,000	16,500	121
25 J. E. Cadwell,		40	33	0		0	0	1	0	4	1	1	0	7	7	0	0	1,000	†1,500	4,500	43
26 R. D. West,	e	89	0	0	R. D. West,	15	8	4	8	16	8	2	2	63	3	24	66	98	325	4,000	0
27 Mrs. Velma Manning,	e	86	0	0	Mrs. M. A. Barrett,	12	7	3	7	12	8	2	2	53	2	105	26	536	†425	*3,300	0
28 Mrs. Will Henderson,		15	0	0	Frank Murphy,	13	8	3	6	16	7	2	2	57	4	28	0	795	†360	3,500	0
29 David E. Brown,	c	84	60	0	John E. Lloyd,	11	9	2	4	32	5	4	1	68	9	0	30	900	800	*2,500	0
30 B. Baker,	c	81	24	0	J. T. Neisess,	6	10	2	32	13	2	1	0	66	5	40	35	1,727	1,300	*10,000	15
31 Miss M. McKinley,	c	113	30	0		99	60	23	43	129	57	13	12	436	32	127	84	1,960	1,400	*25,000	39
32					August Warn,	0	0	0	0	2	0	0	0	2	0	0	0			2,000	0
33 R. G. Utley,		73	24	0	E. M. Dunphy,	26	16	6	12	31	15	2	4	112	8	38	1	173	†1,200	*13,000	0
34 Alfred Fredrickson,		30	0	0	Frank Rowley,	2	1	0	1	0	0	0	0	4	0	0	4	100	†50	1,000	0
35 William Simpson,	c	73	25	0	Vernon Peterson,	2	2	1	1	7	1	1	0	15	4	0	0	940	†600	2,000	0
36 Mrs. L. D. Thayer,	e	127	15	0	L. A. Dutton,	36	13	6	6	31	7	5	4	108	13	0	52	333	600	3,000	10

¶ (c Includes Cradle Roll. e Both Home Department and Cradle Roll.)
§ (x Includes both Men and Boys. z Boys only.)
‖ Inserted by registrar from former figures.
‡ These amounts included in totals of Homeland Societies.
* Church has a Parsonage.
† Salary includes Missionary Aid.

Churches: Cities or Towns	Org.	Erctd	Church Clerks	Pastors: Names	Ord.	Cld.	Members: Ma.	Fe.	To.	Ab.	Admitted: Conf.	Let.	To.	Removed: Dth.	Let.	Rev	To.	Bapt.: Ad.	Inf.	Fam.
37 Clearwater,	1859	1860	Mrs. Carrie M. Finch,	* E. E. Lindsley,	'05	'21	9	60	69	0	0	0	0	1	3	0	4	0	0	60
38 Comfrey,	1906	1906	Mrs. L. E. Armstrong,	* James Bradley,	'20	'20	22	35	57	12	4	2	6	0	7	0	7	0	1	32
39 Cook,	1916	1920	Mrs. W. P. D. Powe,	Wm. P. D. Powe,	'10	'20	17	19	36	20	3	4	7	0	0	0	0	0	0	20
40 Correll,	1897	1898	Mrs. Jessie Hudson,	[A. S. Agte, *U. Ev. Sup.*]			3	6	9	7	0	0	0	0	0	0	0	0	0	30
41 Cottage Grove,	1858	1865	R. E. Furber, **Newport,**				26	56	82	12	32	1	33	0	5	0	5	12	2	30
42 Crookston,	1878	1882	H. L. Marsh,	K. R. Stolz,		'21	48	93	141	18	14	0	14	1	16	38	55	1	0	100
43 Culdrum,	1896	1896	J. P. Johnson,[b]				19	15	34	0	0	0	0	0	0	0	0	0	0	20
44 Custer, Bethel,	1875	1875	Mrs. Gus Robinson,				5	9	14	2	0	0	0	0	0	0	0	0	0	7
45 Danvers,	1918	1921	Mrs. Wilbur E. Chance,	* Aylesworth B. Bell,[e]	'13	'19	15	20	35	0	0	0	0	0	0	0	0	0	3	25
46 Detroit,	1872	1893	Mrs. Hubbard Hamilton,	* Philip Mercer,	'18	'19	14	46	60	0	3	2	5	0	0	0	0	0	2	50
47 Dexter,	1877	1877	W. A. Gordy,	[William E. Tharp, *Bapt.*]		'21	5	12	17	0	0	0	0	0	0	0	0	0	0	40
48 Dodge Center,	1858	1902	Mrs. H. A. Way,	[T. B. Madsen, *Sup*][aa]		'19	35	65	100	35	1	1	2	2	3	0	5	1	0	30
49 Dugdale, Bethlehem,	1914	1916	Mrs. Jos. Miller,	* Percival C. Packer,[bb]	'14	'20	3	13	16	2	0	0	0	0	0	0	0	0	7	22
50 Duluth, Hope,	1912	1916	Mrs. J. W. Russell,[c]	[R. R. Stitson, *Sup.*]	'95		‖2	6	8											14
51 " Pilgrim,	1871	1916	Brewer Mattocks, jr.,	Noble S. Elderkin,	'05	'20	204	354	558	190	2	21	23	5	16	0	21	0	0	300
52 Dutchie,	1916	1916	Percy Sorenson,	* A. W. Griggs, **Williams,**	'05	'17	5	11	16	5	0	0	0	0	0	0	0	0	0	25
53 Elk River, Union,	1875	1881	Mrs. F. W. Nickerson,	Thomas H. Jones,	'14	'20	32	80	112	26	0	2	2	0	0	0	0	0	0	75
54 Ellsworth, 1st,	1890	1892	Chas. A. Barnes,	[Mrs. C. F. Lutz, *M.E.,Lic.*]		'19	17	24	41	5	7	1	8	0	0	0	0	5	8	45
55 Elmdale, *Stovak,*[a]	1897	1915	Michael Wargo,	A. J. Moncol,	'06	'09	43	43	86	22	3	0	3	0	0	2	2	0	2	18
56 Excelsior,	1853	1871	Miss Ella M. Stratton,	William J. Gray,	'88	'17	96	154	250	40	19	12	31	6	10	0	16	0	0	160
57 Faribault,	1856	1866	Mort. W. Sanford,	George P. Sheridan,	'09	'18	190	246	436	82	23	11	34	8	12	0	20	4	13	290
58 Fairmont,	1868	1897	Mrs. H. P. Sentman,				124	187	311	44	43	17	60	3	10	1	14	11	4	102
59 Fair Oaks, **Anoka,**	1895	1895	Allan Blanchard,				‖3	3	6											
60 Federal Dam,	1914	1915	Mrs. W. T. Butterfield,	* Wm. S. Tracy, **Remer,**	'13	'19	8	9	17	4	2	2	4	0	0	0	0	4	10	22
61 Felton,	1898	1901	W. J. Forsythe,				‖5	5	10											
62 Fergus Falls,	1872		O. M. Leonard,	[E. T. Ferry, *Presb.*]	'07	'14	‖27	68	95	0	0	0	0							45
63 Fertile,	1888	1888	G. J. De Mars,				3	6	9	0	0	0	0	0	0	0	0	0	0	20
64 Freeborn, Federated,	1873	1905	Mrs. C. A. Peters,	Robert E. Roberts,	'84	'19	49	51	100	23	13	0	13	3	7	1	11	4	8	0
65 French Lake, *Swedish,*	1908	1909					‖12	9	21											
66 Garvin,	1891	1899	P. O. Anderson,				23	24	47	9	0	0	0	0	0	0	0	0	0	23
67 Gaylord,	1899	1903	Mrs. Chas. Graham,	Anton R. Larson,	'01	'18	39	53	92	15	10	5	15	0	0	0	0	1	1	75
68 Glencoe,	1857	1890	L. W. Gilbert,	Caradoc Morgan,	'14	'18	72	97	169	0	35	15	50	2	12	0	14	5	16	95
69 Glenwood, Union	1885	1907	Mrs. Martin Ward	Jacob H. Yaggy	'05	'19	55	95	150	9	13	5	18	1	14	0	15	10	4	50
70 Glyndon	1872	1883	Mrs. H. L. Webb	George R. Hull	'08	'20	36	56	92	11	0	5	5	3	3	25	31	0	7	75
71 Graceville	1885	1887	Mrs. C. I. Oliver	F. H. Richardson **Morris,**	'94	'19	10	13	23	10	0	0	0	0	5	0	5	0	0	75
72 Granada	1892	1897	Mrs. Sarah E. Rice	Richard K. Chapman	'89	'19	36	50	86	12	5	19	24	2	2	0	4	3	2	75
73 Grand Marais United	1908	1917	J. G. Scott				‖6	12	18	4										25
74 Grand Meadow	1878	1885	Dr. E. J. Van Bronkhorst	Colin Bain,	'98	'18	28	47	75	14	1	1	2	0	5	23	28	3	2	30
75 Granite Falls,	1872	1889	Miss Carrie Barnes,	Wallace H. Sterns,	'97	'20	36	75	111	17	7	9	16	3	4	20	27	2	5	100
76 Groveland,	1882	1883	Mrs. Martha Lane,[d]	Henry A. Risser,[cc]	'87	15	19	34	53	9	0	0	0	1	1	0	2	0	0	82

[a] **Holdingford.** [b] Little Falls, R. 2. [c] Fond du Lac. [d] Hopkins, R.D. [e] Benson. [aa] 243 20th av., S. Minneapolis. [bb] Bagley. [cc] Hopkins, R.D. 2.

‖ Inserted by registrar from former figures. * Serves more than one church. See summary for list.

SUNDAY SCHOOLS							GIFTS ON APPORTIONMENT (INCLUDING CONG'L WORLD MOVEMENT)												LOCAL FINANCES			
Superintendents		¶ Mem.	Y.P. S. Mem.	§ Mens Org.	CHURCH TREASURERS		A.B.C. F.M.	W. F. Bds.	C.E. S.	C.C.B. S.	C.H. M.S.	A.M. A.	C.S.S. E.S.	Min. Relief	Totals	‡W. H.Fed.	Special Cong'l Contbs	Undenom'l Gifts	Home Exp.	Salaries	Value Ch. Property	Pilgrim Mem'l Fund
37	Clyde Shattuck,	e	91	0	0	Mrs. M. E. Collins,	$12	$11	$3	$5	$25	$8	$3	$1	$68	$11	$0	$0	$608	†$950	$3,200	$25
38	J. O. Wood,		76	40	0	L. C. Armstrong,	11	21	2	5	14	6	1	2	62	1	23	0	913	†744	*3,000	0
39	W. P. D. Powe,	e	56	6	0	Geo. J. Francis,	4	3	1	1	10	2	1	0	22	3	0	0	0	†1,500	5,000	0
40	H. H. De Wall,		81	0	0	Mrs. H. H. De Wall,	2	1	0	1	5	1	0	0	10	1	0	0	0	0	1,800	0
41			30	0	0	John W. McChesney,	0	18	3	1	10	3	3	0	38	18	0	0	0	0	*5,000	0
42	Mrs. C. M. Lumpkin,	c	178	0	0	V. L. McGregor,	119	111	30	55	151	63	15	12	556	30	125	3	4,400	2,800	*15,000	287
43	J. A. Peterson,		30	25	0	Joel Axmark,	0	0	0	0	0	0	0	0	0	0	0	0	0	†250	*2,150	0
44			0	0	0	Mrs. Ella Morgan,	0	0	0	0	0	0	0	0	0	4	0	0	0	300	1,000	0
45	Sigfred Anderson,		40	0	0	Fred J. McCullough,	4	4	0	1	11	2	1	0	23	4	20	20	700	600	200	0
46	Walter Bird,		90	0	0	Hubbard Hamilton,	57	40	14	25	102	30	11	6	285	28	404	1	1,698	†1,500	5,000	57
47	Mr. Hardwickson,		75	0	0	Asa Chase,	8	4	2	7	26	5	13	1	66	0	18	0	0	0	4,000	0
48	Mrs. C. E. Bigelow,	e	120	17	0	L. C. Stewart,	5	38	7	4	23	9	6	2	94	38	36	50	1,001	1,500	8,000	0
49	David Forsythe,		35	0	0	Claude Lawton,	3	2	0	1	6	1	1	0	14	2	0	0	275	†260	1,200	0
50	J. W. Russell,		‖43			Miss Helma Peterson,	0	0	0	0	0	0	0	0	0	0	0	0			2,200	0
51	Paul Faver,	c	362	30	x67	Henry W. Nichols,	1,295	854	284	520	1,733	330	120	140	5,576	487	1,479	627	15,500	6,000	*166,000	4,241
52	Guy Weaver,		40	11	0	Mrs. G. McGuire,	2	1	0	1	5	1	0	0	10	1	0	0	0	†576	500	0
53	Justus D. Booy,	c	145	25	0	Justus De Booy,	35	18	9	19	23	23	30	21	178	0	81	2	0	1,500	15,000	10
54	Lloyd Webb,	c	102	25	0	E. A. Nelson,	32	55	10	16	57	19	12	6	207	11	42	53	1,150	†1,100	5,000	0
55	Mary Moncol,	em	70	0	0	John Soltis,	11	3	2	23	13	4	1	8	65	1	83	150	1,017	†900	*12,000	5
56	C. M. Peck,	c	151	25	z26	Mrs. Chas. B. Ice,	87	121	23	44	114	54	52	12	507	33	212	915	3,200	1,500	8,500	73
57	George Hoban,	e	360	60	x140	Frank H. Klemer,	466	358	114	170	951	214	78	41	2,392	317	717	304	5,222	2,500	*65,000	210
58	Dr. R. C. Hunt,	h	265	20	0		136	137	33	46	342	57	32	10	793	112	0	112	4,248	1,800	10,000	151
59							0	0	0	0	0	0	0	0	0	0	0	0				0
60	Mrs. W. T. Butterfield,		50	0	0	Mrs. W. T. Butterfield,	8	4	2	5	14	8	1	1	43	0	19	0	550	†500	2,500	0
61			‖45				0	0	0	0	0	0	0	0	0	0	0	0				0
62	John Haagenson,		‖377	52	40	J. V. Bopp,	87	137	29	51	57	64	11	16	452	51	244	4		2,100		13
63	G. J. De Mars,		35	0	0	J. F. Hanson,	17	1	0	1	19	1	0	0	39	1	0	20	0	0	1,500	0
64	S. R. Miller,	h	187	50	0	S. R. Miller,	84	45	18	22	78	30	19	5	301	66	46	83	1,402	700	*8,000	20
65							0	0	0	5	0	0	0	0	5	0	0	0				0
66	Mrs. Lyman Coyle,		78	0	0		5	4	5	2	12	2	1	0	31	0	30	0	1,800	†1,100	*8,500	0
67	W. H. Dunnwell,	e	80	0	0	S. J. Maurer,	41	32	8	15	79	18	6	3	202	28	166	200	1,660	†1,440	7,000	0
68	L. B. Gilbert,	e	179	30	x105	Abram De Leeuw,	84	90	33	45	117	63	19	13	464	56	189	3	2,949	1,800	*13,000	75
69	H. D. Caley,	c	181	60	30	M. E. Kalton,	116	131	32	53	180	65	19	13	609	64	143	3	4,316	†2,000	*35,000	17
70	H. C. Boyle,	c	122	25	0	Walter Shave,	55	65	12	25	85	26	12	9	289	31	45	76	2,138	1,800	*6,500	11
71	Mrs. J. J. Collins,		60	0	0	E. C. Baird,	3	2	0	1	7	1	1	0	15	2	16	18	540	352	*5,000	14
72	Mrs. W. E. Godfrey,	e	185	25	z16	Miss Inez Bacon,	57	51	14	24	92	28	16	6	288	25	170	182	1,500	1,500	*5,000	0
73	H. E. Qualheim,		‖30	20		Mrs. J. G. Scott,	9	5	2	5	6	6	4	1	38	0	21	0		†1,200	4,000	0
74	Mrs. R. P. Willis,	e	98	42	0	Miss Lydia Schleiger,	24	14	3	5	34	7	0	2	89	7	9	0	1,600	1,200	*7,000	72
75	H. S. Lampman,	c	211	0	z30	Mrs. M. J. Dillingham,	136	71	23	51	145	62	13	13	514	38	151	121	2,780	1,360	7,000	103
76	Clifford Ward,	e	54	14	0	Miss Minnie Rowe,	29	23	6	10	65	13	6	2	154	22	49	358	1,915	900	*7,000	225

¶ (h Includes Home Department. c Cradle Roll. e Both Home Department and Cradle Roll. m Branch School.) ‖ Inserted by registrar from former figures.
§ (x Includes both Men and Boys. z Boys only.) ‡ These amounts included in totals of Homeland Societies. † Salary includes Missionary Aid. * Church has a Parsonage.

Churches: Cities or Towns	Org.	Erctd	Church Clerks	Pastors: Names	Ord.	Cld.	Members: Ma.	Fe.	To.	Ab.	Admitted: Conf.	Let.	To.	Removed: Dth.	Let.	Rev	To.	Bapt.: Ad.	Inf.	Fam.
77 Hackensack, Union,	1908	1917	Mrs. A. L. Meek,	* Bert L. Richardson,[d]	'14	'16	14	24	38	4	1	0	1	0	0	2	2	0	2	30
78 Hancock,	1873	1889	Miss Eva Blackman,	Frederick W. Stowe,	'13	'18	28	77	105	17	8	1	9	0	2	19	21	3	9	85
79 Happyland,	1913	1916	Mrs. Senquist,				4	3	7	0	0	0	0	0	0	0	0	0	0	0
80 Hasty,	1889	1890	Mrs. Sarah L. Sheldon,	* E. E. Lindsley,	'05	'21	11	16	27	6	0	0	0	4	0	0	4	0	0	50
81 Hawley, Union,	1873	1889	Adna Colburn,	[George L. White, *Bapt.*]	'81	'19	26	50	76	15	4	0	4	0	0	0	0	0	8	40
82 Hutchinson,	1870	1884	Mrs. H. J. Langfitt,	Richford D. Orton,	'10	'20	37	93	130	41	16	5	21	1	8	0	9	6	1	85
83 International Falls, Beth.	1913	1913	Mrs. Frank Havlik,	[A. W. MacNeill, *Presb.*]	'15	'20	12	20	32	17	4	4	8	0	2	0	2	0	0	100
84 Kasota, *Swedish*,	1889	1889	S. L. Sandberg,				‖14	28	42											
85 Lake City, 1st,	1856	1881	Mrs. E. H. Bayley,	[Wm. A. Mulder, *M.E.*]	'14	'19	39	81	120	5	10	4	14	6	13	26	45	3	2	100
86 " *Swedish*,	1885	1897	E. S. Anderson,				‖6	12	18											
87 Lakeland,	1858	1868	Miss Anna Rockstroh,	[Vernon Robbins, *Bap.Sup.*]		'20	0	11	11	1	0	0	0	1	4	0	5	0	0	20
88 Lake Park,	1891	1893	Chas. Lord,				‖5	7	12	4										
89 Lamberton, Union,	1887	1889	Mrs. A. F. Preston,				‖3	9	12											
90 Leonard,	1916	1916	Mrs. Chas. L. Soper,	* Percival C. Packer, **Bagley**,	'14	'20	‖7	7	14	3										
91 Lindford, *Swedish*,	1916						‖8	8	16											
92 Little Falls, 1st,	1872	1893	Mrs. Minnie Trace,	A. C. Bacon	'07	'21	111	200	311	78	15	0	15	3	6	0	9	8	11	140
93 " *Swedish*,	1902	1907	Rev. J. Albert Peterson,				2	3	5	0	0	0	0	0	0	0	0	0	0	2
94 Lyle,	1886	1887	William Nordland,				20	28	48	19	0	0	0	0	4	0	4	0	0	60
95 McIntosh,	1892	1892	Everett Southmayd,				6	10	16	0	0	3	3	0	0	0	0	0	0	20
96 McGrath,	1916		Mrs. J. A. McKinnon,	* D. M. Brown, **Royalton**,			9	14	23	5	5	5	10	0	0	0	0	0	0	46
97 Madison,	1886	1906	Chas. E. Peterson,	Harry R. Harris,	'02	'15	34	61	95	5	3	6	9	0	4	2	6	2	8	68
98 Mahnomen,	1905	1907	Mrs. Otto Isaacson,	* William W. Dale,	'13	'20	19	28	47	2	11	2	13	0	2	6	8	0	3	75
99 Mankato, Belgrade,	1880	1892	Mrs. Oscar Door,	[* George E. Field, *Lic.*]		'19	30	37	67	28	0	4	4	0	0	0	0	0	0	45
100 " 1st,	1870	1871	Mrs. Thos. Hughes,	George F. Armington,	'98	'20	36	81	117	21	4	2	6	2	9	0	11	2	0	80
101 " *Swedish*,	1889	1895	Richard Sandell,				15	25	40	6	0	3	3	0	0	0	0	0	0	60
102 Mantorville,	1856	1860	Mrs. L. W. Lyman,				28	65	93	25	2	3	5	2	5	0	7	0	1	42
103 Mapleton,	1882	1883	Mrs. Hattie Wilde,	[Gustav Melby, *Bapt.*]	'94	'20	23	67	90	20	0	0	0	0	0	0	0	0	0	50
104 Marietta,	1887	1902	Mrs. Clark P. Smith,	* L. E. Kennedy,	'91	'21	12	32	44	13	0	0	0	1	0	2	3	0	0	25
105 Marshall,	1873	1902	John M. Shrader,	Chas. D. Moore,	'92	'20	48	70	118	11	7	7	14	0	10	40	50	7	8	75
106 Matawan,	1910	1911	Mrs. E. D. Aughenbaugh,[b]	[* Wm. E. Griffith, *Sup.*][e]	'97		6	6	12	3	0	0	0	0	0	0	0	0	0	20
107 Mazeppa,	1860	1869	Mrs. J. N. Kingsley,				‖9	22	31											
108 Medford,	1856	1863	D. A. McKinley,	Wm. L. Sutherland,	'80	'17	41	69	110	5	7	2	9	2	11	13	26	5	15	75
109 Mentor,	1882	1884	M. Buhn,	* Percival C. Packer,[aa]	'14	'20	20	35	55	4	0	2	2	0	0	0	0	0	0	60
110 Milaca,	1903	1905	Miss Lida Thompson,				18	22	40	0	0	0	0	0	0	0	0	0	0	50
111 Mineral Center,	1920	1920	W. L. Taylor, **Howland**,				15	25	40	0	36	4	40	0	0	0	0	10	0	24
112 Minneapolis, Bethany,	1888	1889	Florence M. Horn,	* Alvin O. Smith,	'19	'19	34	65	99	28	8	3	11	0	4	0	4	8	0	100
113 " Como,	1882	1885	Miss Adelaide E. Mason,	Ernest H. Peatfield,	'08	'18	136	175	311	0	21	20	41	1	12	0	13	0	0	0
114 " Edina,[a]	1902	1906	George A. Willson,[c]	[* J. R. Morgan, *Sup.*][bb]	'14	'18	20	32	52	0	0	0	0	0	0	0	0	0	0	0
115 " Fifth av.,	1886	1908	L. R. Whiting,	Perry A. Sharpe,	'98	'11	201	333	534	70	22	9	31	2	12	19	33	7	12	450
116 " 1st,	1851	1886	Miss Georgia A. Burgess,	Russell H. Stafford,	'14	'19	211	342	553	110	34	59	93	9	20	8	37	0	0	360

[a] **Hopkins, R. 1.** [b] New Richland. [c] Linden Hills Sta., 2. [d] Backus. [e] Waseca. [aa] Bagley. [bb] Minneapolis.

‖ Inserted by registrar from former figures. * Serves more than one church. See summary for list.

SUNDAY SCHOOLS			Y.P. S. Mem.	§ Mens Org.	CHURCH TREASURERS	GIFTS ON APPORTIONMENT (INCLUDING CONG'L WORLD MOVEMENT)										Special Cong'l Contbs	Undenom'l Gifts	LOCAL FINANCES			Pilgrim Mem'l Fund
Superintendents		¶ Mem.				A.B.C. F.M.	W. F. Bds.	C.E. S.	C.C.B. S.	C.H. M.S.	A.M. A.	C.S.S. E.S.	Min. Relief	Totals	‡W. H.Fed.			Home Exp.	Salaries	Value Ch. Property	
77 Mrs. A. L. Meek,	c	88	0	0	Mrs. Wm. Bodenhofer,	$15	$11	$4	$7	$25	$9	$2	$2	$75	$5	$20	$0	$269	†$500	$1,500	$0
78 George Messner,	c	110	26	0	E. L. McDowell,	69	74	19	28	123	34	12	8	367	43	47	83	1,615	1,600	*5,050	64
79 Carl Bergquist,		7	0	0	Axel Stenquist,	1	1	0	4	2	0	0	0	8	1	0	0	0	0	1,200	0
80 Mrs. J. S. Elofson,		80	0	0	J. S. Elofson,	3	2	0	5	7	1	0	0	18	2	0	0	357	700	1,100	11
81 Mrs. G. H. McDonald,	c	80	25	0	Mrs. T. B. C. Evans,	47	32	12	20	72	25	8	5	221	21	48	1	2,600	1,200	*8,000	58
82 Sam. E. Tift,	c	123	20	0	Dr. M. S. Goodnow,	13	11	4	4	38	6	5	1	82	11	35	180	2,139	1,700	*10,000	166
83 W. N. Evans,	e	146	20	z52	Frank Havlik,	21	17	5	7	47	9	3	1	110	17	90	0	1,400	†1,800	0	37
84 A. Carlson,		‖40	12		John Olson,	2	1	0	1	4	1	0	0	9	1	0	0			4,000	0
85 Ivan Cliff,	e	157	30	0	M. L. Collins,	100	129	32	45	179	60	24	11	580	106	501	102	2,872	2,000	*23,500	88
86						0	1	0	0	0	0	0	0	1	0	0	0			*6,000	0
87 Miss Effie Green,		48	0	0	Mrs. Davis,	0	0	0	0	1	0	0	0	1	0	0	5	65	0	1,000	0
88 R. W. Smith,		‖36			C. A. Burnham,	0	0	0	0	1	0	0	0	1	0	0	0			*3,000	2
89					Mrs. Alma Gooler,	0	0	0	0	0	0	0	0	0	0	0	0			*4,000	0
90					Fred Ehlers,	2	2	0	1	5	1	1	0	12	2	0	0			1,250	0
91						0	0	0	0	0	0	0	0	0	0	0	0				0
92 R. L. Cochrane,	e	201	0	x104	Andrew Johnson,	217	139	68	115	462	170	49	37	1,257	81	577	75	4,080	2,000	*33,000	568
93		0	0	0	Mrs. J. A. Peterson,	2	0	0	1	4	1	0	0	8	1	10	10	10	0	1,200	0
94 John Carter,		35	0	0		1	1	0	0	5	0	1	0	8	1	0	0	0	0	*6,000	3
95 Everett Southmayd,		25	0	0	Mrs. A. W. Burt,	13	8	3	5	34	6	3	1	73	11	0	0	350	0	2,500	4
96		0	0	0	E. O. Buhler,	0	0	0	0	0	0	5	0	5	0	0	0	450	†450	0	0
97 Harry R. Harris,	c	112	0	z17	Mrs. Obert R. Nelson,	26	64	16	13	79	19	14	2	233	64	37	66	9,442	1,600	*20,000	116
98 O. S. Vail,	c	101	0	z16	Levi G. Sanders,	27	17	7	12	36	20	3	3	125	11	29	1	8,800	1,920	*12,500	5
99 W. G. Clark,	e	67	20	0	Mrs. Guy Trask,	7	6	2	3	15	3	1	0	37	6	0	60	800	600	*3,600	0
100 Thos. Hughes,		123	26	0	Harry J. Wildes,	67	47	15	25	136	42	28	6	366	40	78	101	1,800	†1,800	15,000	45
101 Edgar A. Peterson,		33	20	0	E. A Peterson,	0	0	0	0	0	0	0	0	0	0	115	0	1,557	700	*9,000	0
102 William Denton,	e	70	0	0	J. R. Huston,	42	59	12	19	73	25	8	5	243	31	58	0	0	0	0	14
103 U. G. Argetsinger,		75	0	0	Thos. M. Hamp,	102	64	25	48	125	59	10	13	446	31	405	428	0	600	*9,100	59
104 Mrs. A. C. Miller,	e	114	15	0	A. C. Miller,	13	39	7	11	41	9	14	3	137	23	112	0	434	700	*6,300	24
105 R. T. Keith,	c	132	0	z32	A. G. Bumford,	17	27	6	10	22	13	5	3	103	13	39	251	3,900	2,000	*23,000	254
106 Mrs. Joe Klotz,		29	0	0	E. J. Paulson,	11	6	3	5	13	6	2	1	47	3	15	0	259	0	1,500	0
107		0	0	0		0	0	0	0	0	0	0	0	0	0	0	0	0	0	4,000	0
108 Mrs. E. T. Beardsley,	e	140	0	0	E. T. Beardsley,	80	50	20	39	96	46	9	10	350	23	146	48	0	1,200	*6,000	0
109 Mrs. De Vore,		65	0	0	Jos. Tagley,	7	6	1	2	17	3	1	1	38	6	0	0	400	†312	1,000	8
110 L. Uptegraffe,		100	25	0	George Van Rhee,	14	12	2	5	38	6	4	1	82	12	0	0	0	†1,500	*7,000	0
111 W. L. Taylor,		50	0	0		0	0	0	0	0	0	0	0	0	0	0	0	0	0	1,200	0
112 Arthur E. Shaw,		130	0	0	G. B. Townsend,	10	8	3	9	24	5	2	1	62	9	0	7	1,811	†1,200	7,000	39
113 A. C. Stevens,	e	267	93	z26	George Crew,	102	84	24	34	253	43	30	7	577	84	60	35	6,676	2,500	10,000	133
114 W. E. Code,		100	25	0	W. M. Cooper,	0	0	2	1	5	1	2	0	11	8	0	0	666	†800	2,000	3
115 A. M. Burch,	e	440	50	x140	J. M. McBride,	468	388	112	193	896	235	82	50	2,424	252	1,075	1,608	8,700	2,700	*46,500	533
116 C. W. Roadman,		206	39	x20	Charles A. Palmer,	721	328	157	236	599	370	125	76	2,612	344	2,048	359	10,036	3,600	75,000	614

¶ (c Includes Cradle Roll. e Both Home Department and Cradle Roll.) ‖ Inserted by registrar from former figures. * Church has a Parsonage.
§ (x Includes both Men and Boys. z Boys only.) ‡ These amounts included in totals of Homeland Societies. † Salary includes Missionary Aid.

Churches			Church Clerks	Pastors			Members				Admitted			Removed				Bapt.		Fam.
Cities or Towns	Org.	Erctd		Names	Ord.	Cld.	Ma.	Fe.	To.	Ab.	Conf.	Let.	To.	Dth.	Let.	Rev	To.	Ad.	Inf.	
117 Minneapolis, Forest Heights	1894	1908	Walter S. Hancock,	Frederick E. Stillwell,	'14	'20	122	234	356	49	8	10	18	2	13	36	51	3	12	300
118 " Fremont av.,	1885	1886	D. F. Moody,	John G. Duling	'04	'21	102	140	242	29	15	9	24	3	19	0	22	0	2	282
119 " Linden Hills,	1902	1908	A. C. Slifer,	[C. E. Ames, *M.E.*]		'20	194	315	509	0	19	31	50	4	19	0	23	8	12	325
120 " Lowry Hill,	1890	1901	Adelbert R. Taylor,	* J. Richmond Morgan,	'14	'18	131	205	336	34	13	11	24	1	14	0	15	0	2	98
121 " Lyndale,	1884	1888	W. H. Schaller,	Warren L. Bunger,	'98	'16	248	396	644	112	34	14	48	5	9	0	14	15	9	0
122 " Lynnhurst,	1910	1911	Clarence R. Chaney,	Charles L. Mears,	'96	'19	157	209	366	61	50	52	102	0	23	3	26	3	20	350
123 " Minnehaha,	1904	1910	Mrs. Lewis M. Perry,	Eli C. Lyons,	'93	'17	13	36	49	6	1	0	1	0	0	0	0	0	0	30
124 " Mizpah,[a]	1888	1889	Mrs. G. A. Beckman,	Edwyn Evans,	'08	'19	40	59	99	8	11	6	17	0	0	0	0	4	4	65
125 " Morningside,	1911	1913	A. O. Bjorklund,				‖28	38	66	6										60
126 " Oak Park,	1891	1892	Charles L. Millar,	[Robert J. Jamieson, *U.B.*]	'97	'21	34	84	118	30	8	0	8	2	17	1	20	4	0	70
127 " Open Door,	1884	1915	Eva Goehrs,				55	108	163	0	15	8	23	1	24	91	116	7	10	150
128 " Park av.,	1867	1889	George W. Teitsworth,				219	364	583	136	27	21	48	9	26	0	35	0	7	325
129 " Pilgrim,	1873	1885	E. C. Scarborough,	Willis K. Williams,	'11	'18	180	280	460	15	62	15	77	2	11	0	13	21	14	550
130 " Plymouth,	1857	1909	Edward W. Decker,	Harry P. Dewey, *i.*	'87	'07	483	821	1304	239	50	48	98	8	30	19	57	0	30	774
131 " **Robbinsdale.**	1889	1891	Miss Frances B. Pollard,	William E. Stephenson,	'04	'21	51	94	145	25	10	5	15	5	5	0	10	4	2	55
132 " Temple, *Swed.*,			Axel Anderson,	Albert Johansen,		'20	‖142	164	306											
133 " 38th st.,	1897	1903	Claude Olson,	Edward A. Drake,	'97	'20	62	143	205	32	30	25	55	2	4	0	6	9	7	275
134 " Union,[c]	1883	1890	Mrs. Sarah Hamilton,	[H. B. Rutledge, *M. E.*]		'21	26	42	68	0	0	0	0	0	0	12	12	0	0	35
135 " Vine,	1882	1911	Miss Elizabeth Wall,	Hobart K. Painter,	'80	'14	59	120	179	45	4	13	17	1	6	0	7	3	11	125
136 Minnewashta, Union,[d]	1909	1916	J. Frank Sterritt, **R. 1,**	Luther M. Tesh,	'18	'18	34	51	85	14	3	3	6	0	1	0	1	2	11	110
137 Montevideo,	1872	1886	M. A. Brandt,	Elmer W. Benedict,	'18	'18	61	100	161	37	13	15	28	1	6	2	9	1	3	140
138 Monticello,	1856	1856	C. A. French,	Benjamin F. Buck,	'00	'19	46	70	116	52	3	5	8	0	1	0	1	3	5	80
139 Moorhead,	1894	1901	Mrs. Fred Stalley,	* Ernest A. Allin,	'06	'19	68	93	161	26	19	20	39	0	9	13	22	0	8	125
140 Morris,	1874	1897	Mrs. J. R. Krueger,	Horatio H. Symons,	'06	'19	31	52	83	41	3	12	15	1	3	34	38	1	0	90
141 Morristown,	1878	1879	E. L. Kisor,				‖11	22	33											
142 Nassau,	1889	1901	Axel Larson,	* L. E. Kennedy, **Marietta,**	'91	'21	8	7	15	0	0	0	0	0	1	1	2	0	0	7
143 New Brighton,	1890	1892	S. W. Reasoner,	* A. O. Smith,[aa]	'19	'19	14	20	34	10	9	0	9	1	0	0	1	4	2	25
144 New Richland,	1882	1882	Mrs. Albert N. Tryholm,	Irving C. Campbell,	'15	'17	49	94	143	19	29	0	29	1	4	4	9	8	11	105
145 New Ulm,	1883	1885	Herman Held,	Edward F. Wheeler,	'90	'05	47	64	111	0	6	0	6	1	6	0	7	0	0	0
146 New York Mills,	1903	1903	Mrs. W. A. Miller,	* Philip Mercer, **Detroit.**	'18	'19	3	9	12	0	1	0	1	1	0	0	1	0	2	8
147 North Branch, Union,	1882	1885	E. W. Allison,				15	26	41	0	11	0	11	0	5	0	5	6	5	35
148 Northfield,	1856	1881	Miss May E. Abbott,	Albert D. Stauffacher,	'12	'20	259	478	737	230	37	34	71	8	16	20	44	22	8	350
149 Oak Grove, **Verndale, R. 3,**	1905	1914	Mrs. Hattie Ham,	* Eugene C. Ford, **Wadena,**	'04	'20	12	18	30	14	0	1	1	0	2	0	2	0	0	18
150 Oak Mound,[e]	1896	1899	John Nelson,	* Ernest A. Allin,	'06	'20	30	30	60	3	0	6	6	0	0	8	8	0	0	35
151 Ogema,	1912	1916	Mrs. Fred Baker,	* Orville I. Bodie,	'17	'17	13	20	33	2	4	0	4	0	0	0	0	0	6	14
152 Ortonville,	1879	1880	Miss Mary A. Mogren,	[* Wm. E. Griffith, *Sup.*][bb]	'97		20	40	60	22	0	0	0	0	8	0	8	0	0	0
153 Owatonna,	1857	1869	Mrs. C. H. Gordan,	Anton M. Hanson,	'04	'18	117	218	335	136	6	15	21	2	11	0	13	0	0	125
154 Pelican Rapids,	1881	1882	Mrs. E. L. Peterson,	* John Nickerson,	'10	'19	17	46	63	13	3	8	11	0	7	0	7	0	1	45
155 Pemberton,	1878	1887	Geo. Geary,				‖1	1	2	3										
156 Pinewood,	1914		Mrs. T. B. Millar,	* George F. Morton,[cc]	'92	'15	‖1	3	4											

[a] **Hopkins.** [c] **St. Louis Park.** [d] **Excelsior.** [e] **Moorhead, R.I.** [aa] Minneapolis. [bb] Waseca. [cc] Lake Itasca.

‖ Inserted by registrar from former figures. * Serves more than one church. See summary for list.

SUNDAY SCHOOLS					CHURCH TREASURERS	GIFTS ON APPORTIONMENT (INCLUDING CONG'L WORLD MOVEMENT)										Special Cong'l Contbs	Undenom'l Gifts	LOCAL FINANCES			Pilgrim Mem'l Fund
Superintendents		¶ Mem.	Y.P. S. Mem.	§ Mens Org.		A.B.C. F.M.	W. F. Bds.	C.E. S.	C.C.B. S.	C.H. M.S.	A.M. A.	C.S.S. E.S.	Min. Relief	Totals	‡W. H.Fed.			Home Exp.	Salaries	Value Ch. Property	
117 T. A. Kenning,	e	530	71	x85	Trafford N. Jayne,	$222	$237	$54	$88	$499	$107	$46	$21	$1,274	$131	$355	$80	$3,740	$2,300	$28,000	$324
118 C. B. Sprague,	e	483	81	x81	J. A. Stretch,	133	111	32	45	358	56	38	9	782	111	77	39	4,124	1,337	*25,000	274
119 F. O. Koehler,		400	0	0	H. W. Tisdale,	268	320	67	122	431	153	43	32	1,436	180	323	6	6,077	4,000	30,000	371
120 John H. Ward,	c	135	135	x105	D. E. Branham,	208	176	51	95	308	115	35	25	1,013	74	551	110	4,801	2,500	35,000	500
121 L. M. Powell,	c	372	0	x53	F. E. Hancock,	232	372	89	110	456	148	65	36	1,508	380	245	15	7,196	3,000	32,000	439
122 Dr. C. W. Stoufer,	c	435	35	x150		19	93	7	7	63	22	8	2	221	31	359	280	7,000	3,600	20,000	288
123 A. E. Weston,		132	0	0	Earl M. Birdsall,	6	5	2	1	22	3	1	1	41	5	0	28	500	†1,000	4,000	10
124 W. C. Gilbert,	c	137	0	x25	Miss Lottie Anderson,	12	7	2	6	11	7	8	1	54	2	21	0	0	1,500	8,000	23
125		0	0	0	A. O. Bjorklund,	0	0	2	0	4	1	1	0	8	0	0	0	0	0	5,000	2
126 E. A. Robinson,	c	93	45	0	C. R. Davis,	43	15	4	6	43	7	4	1	123	15	0	0	1,135	†900	10,000	16
127 H. N. Weigel,	c	246	0	x45	E. J. Skibness,	6	26	3	3	12	3	5	3	61	8	0	0	2,778	1,800	7,500	0
128 L. O. Whitcomb,	e	366	70	30	Miss B. Hanneman,	535	432	130	250	1,255	283	104	62	3,051	293	2,730	418	8,540	3,000	100,000	597
129 L. E. Jepson,	c	425	150	x105	W. R. Oakey,	252	234	53	78	540	98	46	22	1,323	178	1,278	4,045	5,512	2,700	35,000	546
130 J. B. Sutherland,	c	503	40	z25	Washington Yale,	5,852	3,054	1,061	2,194	6,582	2,394	906	794	22,837	1,416	13806	20198	32,911	12,000	275,000	13,823
131 H. A. Morse,	h	180	21	21	Mrs. D. G. Colp,	77	106	23	33	152	41	37	10	479	56	111	40	5,935	1,500	*15,000	146
132 L. Hendricks,		‖395			E. W. Fahlin,	0	0	0	11	0	0	1	0	12	0	0	0			*45,000	0
133 S. Le Roy Taylor,	c	368	25	0	Mrs. L. O. Clark,	23	14	6	8	56	10	8	2	127	19	0	0	4,367	†2,000	10,000	16
134 Mrs. Blaine Willits,		50	0	0	Wm. Bates,	0	50	0	0	3	0	1	0	54	0	0	0	1,200	†1,000	4,500	10
135 J. E. Lobdell,	c	177	20	0	A. W. Lavers,	40	48	14	19	88	23	11	18	261	28	57	136	2,038	†1,500	10,000	127
136 Mrs. Luther M. Tesh,	e	125	14	0	E. M. Connor,	58	39	14	25	90	30	21	6	283	26	260	76	2,647	1,000	6,500	10
137 W. Bayard Taylor,	c	147	0	0	Lyman S. Justice,	76	151	29	29	195	42	18	6	546	131	593	0	3,364	1,400	*14,000	65
138 G. S. Utterson,	c	155	0	z12	Mrs. J. H. Houston,	9	6	3	4	12	5	1	1	41	4	51	55	2,103	1,300	*8,000	65
139 C. E. Huff,	c	147	50	50	W. R. Costain,	141	216	46	69	478	89	26	33	1,098	124	258	87	3,630	1,800	*19,000	127
140 A. A. Stone,		81	20	0	A. A. Stone,	34	60	20	21	103	23	21	13	295	64	0	42	2,784	1,500	*15,000	28
141						3	2	0	1	6	1	1	0	14	2	0	0			4,000	0
142 C. A. Hewitt,		30	0	0	C. A. Hewitt,	8	3	0	1	9	1	1	0	23	3	0	6	78	†281	1,500	2
143 Mrs. F. M. Searles,	c	47	0	0	Chas. S. Espenett,	0	0	0	0	2	0	1	0	3	0	0	0	424	†500	2,500	5
144 A. N. Tyrholm,	c	130	30	0	H. E. Johnson,	46	79	16	18	134	24	19	8	344	64	50	105	2,626	1,400	*4,000	20
145 C. W. Miller,	h	143	0	0	L. H. Krook,	65	66	20	30	165	39	28	8	421	73	48	1	2,779	1,500	*8,000	155
146 Mrs. C. Fiske,	c	91	12	0	Mrs. W. A. Miller,	9	7	3	4	14	6	1	1	45	4	12	33	5	340	3,000	7
147 Mrs. B. B. Clover,		50	0	0	Mrs. B. J. Wadhams,	0	0	0	0	0	0	6	0	6	0	0	0	830	0	*3,000	17
148 Dr. Merton Field,	e	317	69	x125	Harlan W. Page,	1,184	904	288	531	1,834	640	259	137	5,777	420	5,508	1,130	7,920	3,300	*58,000	1,170
149 W. C. Hart,		55	20	0	Mrs. Mary Ham,	29	19	8	13	37	14	3	4	127	11	63	1	202	250	2,000	0
150 Miss Alice Fassay,	c	70	0	0	Geo. Boulton,	11	10	3	4	0	5	16	1	50	9	0	0	477	400	2,500	0
151 Mrs. Sarah Lane,		82	0	z6	A. E. Wyrell,	9	8	4	4	21	4	5	2	57	6	25	25	425	†1,100	*5,000	5
152		0	0	0	Henry Eaton,	4	4	2	1	9	2	1	0	23	4	0	0	125	0	*8,000	6
153 J. H. Dinsmore,	e	250	100	0	P. H. Evans,	35	110	21	16	138	27	17	4	368	110	0	0	6,070	2,860	16,000	151
154	e	114	35	0	Mrs. H. N. Bruce,	24	19	6	8	68	10	6	2	143	19	0	0	1,325	1,000	*6,000	10
155						0	0	0	0	0	0	0	0	0	0	0	0			2,000	0
156 Mrs. T. B. Millar,		21	0	0	Mrs. T. B. Millar,	14	0	0	0	0	0	0	0	14	0	0	0		†25	200	0

¶ (h Includes Home Department. c Cradle Roll. e Both Home Department and Cradle Roll.)
§ (x Includes both Men and Boys. z Boys only.) ‡ These amounts included in totals of Homeland Societies.
‖ Inserted by registrar from former figures.
† Salary includes Missionary Aid. * Church has a Parsonage.

Churches: Cities or Towns	Org.	Erctd	Church Clerks	Pastors: Names	Ord.	Cld	Members: Ma.	Fe.	To.	Ab.	Admitted: Conf.	Let.	To.	Removed: Dth.	Let.	Rev	To.	Bapt.: Ad.	Inf.	Fam.
157 Pitt,	1916		C. Taylor,	* A. W. Griggs, **Williams,**		'18	‖2	3	5											
158 Plainview,	1863	1871	Geo. F. Sylvester,	Wm. M. Osborn,	'18	'20	52	83	135	22	0	4	4	1	3	0	4	0	3	75
159 Plummer, *Scandinavian,*	1912		P. O. Mykleby,				2	4	6	0	0	0	0	0	0	0	0	0	0	0
160 Princeton,	1856	1920	Rufus P. Morton,	Wm. B. Milne,	'98	'18	43	95	138	15	34	13	47	0	2	0	2	15	5	0
161 Rapid River,	1916	1916	Roy Meader, **Pitt,**				‖5	3	8											
162 Remer, Mason Memorial,	1913		W. S. Tracy,	* Wm. S. Tracy,	'13	'19	8	9	17	1	1	0	1	1	0	0	1	1	0	20
163 Rochester,	1858	1917	Leslie Williams,	John R. Hargreaves,	'93	'19	109	194	303	0	12	18	30	1	3	0	4	0	9	212
164 Rose Creek,	1872	1873	Mrs. A. S. Wheelock,				6	4	10	5	0	0	0	0	0	4	4	0	0	22
165 Rosewood, *Scandinavian,*	1910	1913	John Blom,				2	4	6	0	0	0	0	0	0	0	0	0	0	0
166 Round Prairie,	1894	1895	J. W. McKellup,				‖12	15	27											
167 Ruffy Brook, **Bagley,**	1915		Mrs. Maud Arney, **Bagley.**	* George F. Morton,[b]	'92	'14	10	15	25	1	0	0	0	0	0	14	14	0	0	17
168 St. Charles,	1859	1907	Mrs. Mary E. Bole,	Paul J. Bockoven,	'20	'20	25	58	83	0	0	2	2	1	4	0	5	0	1	90
169 St. Clair,			Miss Lena Bestman,				‖2	8	10											
170 St. Cloud, *Swedish,*	1883	1889	John Erickson,				‖39	51	90											
171 St. Paul, Atlantic,	1883	1883	J. T. Heglund,	[Ira E. Moody, *Bapt.*]	'99	'20	30	62	92	14	0	2	2	0	5	23	28	0	0	150
172 " Cyril, *Bohemian,*	1906	1887	Jos. Moravec,	Charles J. Trcka,	'96	'96	19	39	58	9	1	4	5	0	0	6	6	1	5	50
173 " Hazel Park,	1894	1894	Joseph Lee Byres,	* Andrew H. Norum,	'16	'18	24	28	52	6	4	2	6	0	0	0	0	1	8	35
174 " Immanuel,	1913	1914	V. R. Castor,	Wilbur N. Payne,	'99	'13	98	145	243	19	11	18	29	0	4	7	11	4	0	300
175 " Olivet,	1888	1907	H. S. Hayes,				283	368	651	117	44	58	102	2	32	20	54	12	10	350
176 " Pacific,	1882	1882	E. R. Rockhart,	* Andrew H. Norum,	'16	'14	106	63	169	11	15	2	17	1	8	23	32	7	32	89
177 " People's,	1887	1902	Leonard A. Straight,	Howard Y. Williams,	'17	'19	80	153	233	29	23	10	33	3	4	3	10	8	13	350
178 " People's, *German,*	1895	1895	Wm. Kuhn,	Emil L. F. Warkentien,	'05	'11	91	139	230	23	55	0	55	2	0	10	12	0	24	128
179 " Plymouth,	1858	1892	S. R. De Graw,	Harry Blunt,	'99	'15	150	299	449	131	2	9	11	3	4	0	7	0	3	235
180 " St. Anthony Park,	1886	1914	Spencer B. Cleland,	Arthur S. Henderson,	'87	'18	142	221	363	72	9	15	24	0	10	0	10	1	9	180
181 " St. Paul Park,	1920		W. F. Nottemier,	John S. Rood,	'87	'21	23	47	70	0	18	52	70	0	0	0	0	3	0	100
182 " South Park,	1887	1888	Miss Clara Mikkelson,	[George R. Horst, *Lic.*][c]		'20	25	55	80	0	0	0	0	0	1	0	1	0	0	33
183 " University av.,			J. P. Monitor,	Horatio C. Payne,	'12	'19	39	61	100	0	6	1	7	1	10	5	16	0	3	100
184 Sandstone, 1st,	1917	1917	Miss Rita Judd,				38	52	90	10	1	3	4	5	7	0	12	0	0	75
185 " *Swedish,*	1889	1895	August Walden,	[John Gjertson, *Lic.*]			3	6	9	0	5	0	5	0	1	0	1	0	0	15
186 Sauk Center,	1867	1903	James Norris,	Cecil S. Sparkes,	'12	'16	63	95	158	15	20	6	26	3	0	0	3	8	5	100
187 Sauk Rapids,	1855	1891	Mrs. A. W. Horton,	[Francis B. Marks, *Presb.*]	'06	'16	25	55	80	10	18	1	19	0	0	0	0	11	14	0
188 Scambler, **Pelican Rapids,**	1920		Jay L. Moses, **R.R. 2.**	* John Nickerson,	'10	'19	8	17	25	0	14	11	25	0	0	0	0	5	1	25
189 Selma,	1891	1900	F. K. Nichols, **Comfrey.**	* James Bradley, **Comfrey,**	'20	'20	12	14	26	0	0	0	0	0	0	0	0	0	0	0
190 Sherburn,	1879	1892	W. F. Brundage,	[Ben. T. Russell, *M.E.*]	'05	'20	31	69	100	19	8	2	10	0	10	25	35	5	17	200
191 Shevlin,	1899	1901	Mrs. P. G. Anderson,	[Mrs. C. Bromaghin, *Sup. Wes. M*]	'21		2	7	9	0	3	0	3	1	0	0	1	0	6	15
192 Silver Lake, *Bohemian,*	1891	1910	Josef Pokorny,	Edmund Wrbitzky,	'88	'08	51	71	122	3	3	3	6	1	10	0	11	2	4	40
193 Sleepy Eye,	1873	1902	Dr. W. F. Rounds,	John A. Hughes,	'99	'16	62	93	155	17	5	2	7	1	3	0	4	0	10	86
194 South Stillwater,	1916	1878	Mrs. L. D. Cutsforth,	* Ira E. Moody, **St. Paul,**	'99	'20	5	13	18	4	0	0	0	0	0	0	0	0	0	0
195 Spencer Brook, *Swedish,*	1888	1892	Andrew Dunder,[a]	Franz O. Anderson,[d]	'18	'20	23	25	48	4	0	0	0	1	0	0	1	0	0	40
196 Springfield,	1876	1891	Mrs. John Schultz,	* Mrs. Ellen P. Bradley,[e]	'12	'20	18	29	47	10	10	0	10	0	0	0	0	2	0	30

[a] Isanti, R.D. 2. [b] Lake Itasca. [c] Northfield. [d] Cambridge, R.D. 3. [e] Comfrey. * Serves more than one church. See summary for list.
‖ Inserted by Registrar from former figures.

SUNDAY SCHOOLS					CHURCH TREASURERS	GIFTS ON APPORTIONMENT (INCLUDING CONG'L WORLD MOVEMENT)										Special Cong'l Contbs	Undenom'l Gifts	LOCAL FINANCES			Pilgrim Mem'l Fund
Superintendents		¶ Mem.	Y.P. S. Mem.	§ Mens Org.		A.B.C. F.M.	W. F. Bds.	C.E. S.	C.C.B. S.	C.H. M.S.	A.M. A.	C.S.S. E.S.	Min. Relief	Totals	‡W. H.Fed.			Home Exp.	Salaries	Value Ch. Property	
157					Charles Taylor,	$0	$0	$0	$0	$0	$0	$0	$0	$0	$0	$0	$0	$	$	$	$0
158 Geo. H. Vermilya,	c	116	10	0	A. E. Becker,	11	20	6	10	51	13	4	2	117	17	12	0	1,595	1,500	*13,000	20
159		0	0	0		0	0	0	0	0	0	0	0	0	0	0	0	0	0	0	0
160 Rufus P. Morton,		110	0	0	John F. Petterson,	62	51	15	21	131	26	7	4	317	51	0	0	27,508	2,000	*27,500	105
161						0	0	0	0	0	0	0	1	1	0	0	0			500	
162 Mrs. J. R. Pound,		50	0	0	Mrs. J. R. Pound,	10	11	2	3	25	8	6	42	107	8	16	0	300	†1,200	1,200	0
163 O. W. Foberg,		105	0	0	F. E. Gooding,	304	191	49	80	401	133	21	9	1,188	123	376	3	4,643	2,400	*88,000	595
164 A. S. Wheelock,		20	0	0	Mrs. E. O. Johnson,	8	3	0	1	8	1	1	0	22	3	0	0	445	400	*3,200	0
165		0	0	0		0	0	0	0	0	0	0	0	0	0	0	0	0	0	0	0
166						6	3	1	3	4	4	0	1	22	0	14	0			1,200	0
167 Mrs. Maud Arney,	c	61	0	0	John Bauman,	4	2	0	2	5	2	0	0	15	0	5	0	39	†160	0	0
168 Miss Hazel Walker,	c	91	27	0	Miss Helen Clarkson,	17	29	4	8	31	10	4	2	105	8	30	0	1,264	1,200	*12,000	16
169						2	1	1	1	2	1	0	0	8	0	5	0			*2,000	0
170		‖85				0	0	0	0	0	0	0	0	0	0	0	0			7,000	0
171 H. D. Chapman,	c	174	25	z30	O. L. Rooch,	26	19	9	12	51	16	6	3	142	27	31	30	1,787	†1,500	15,000	0
172 Miss J. G. Strnad,		70	30	0	J. L. Pisek,	20	12	5	9	30	11	4	3	94	7	84	59	727	†1,300	2,000	36
173 Mrs. A. G. Bardwell,	c	114	8	0	Horace H. Glenn,	11	11	3	2	3	2	1	1	34	1	35	0	846	†345	3,500	0
174 C. K. Kinney,	e	271	80	50	J. D. Munger,	0	0	0	0	125	0	0	0	125	0	275	1,685	3,020	1,800	12,000	129
175 C. B. Randall,	e	436	57	x119	W. D. McIlvaine,	739	634	179	287	1,236	337	132	90	3,634	337	2,299	1,032	16,521	3,300	*70,500	890
176 H. B. Prince,	e	262	35	0	R. B. Million,	164	37	22	18	43	34	33	30	381	51	194	194	2,765	1,446	13,000	16
177 Francis Powers,	e	195	53	165	Daniel I. York,	299	196	73	136	410	164	19	36	1,333	113	382	623	11,166	3,300	150,000	205
178 Otto Kuhn,		170	35	0	Rudolph Zelzer,	25	20	6	8	57	10	5	2	133	20	154	140	2,200	†1,375	7,000	0
179 M. M. Studebaker,	e	141	0	0	Wm. B. Geary,	72	376	15	24	193	28	21	26	755	46	168	650	15,500	3,000	70,000	898
180 H. W. Hoklas,		237	40	0	William L. Cavert,	303	141	45	59	384	86	45	20	1,083	143	100	530	0	2,500	*48,000	271
181 H. A. Goth,		90	20	0	T. P. Gaskell,	9	0	0	0	18	0	1	1	29	7	0	0	625	2,000	4,000	0
182 Herbert Swanson,		82	26	0	Herbert Swanson,	0	20	1	3	4	4	14	0	46	0	0	0	854	720	1,650	45
183 F. P. Benson,	c	164	23	0		0	0	0	10	0	0	0	0	10	0	183	40	0	1,380	13,000	0
184 Raymond Yoste,	c	233	25	0	Thos. Snyder,	11	20	3	1	28	8	22	0	93	19	0	50	2,363	1,500	*6,800	4
185 August Walden,		45	0	0	John Gjertson,	0	0	0	0	3	0	0	0	3	0	10	0	0	0	0	0
186 J. Heraly,	e	259	0	0	Thos. Sullivan,	35	82	11	12	90	17	9	3	259	45	65	0	3,500	2,100	*24,000	86
187 Francis B. Marks,	c	164	77	28	Mrs. F. Arnsberger,	9	13	3	3	24	5	2	1	60	13	64	10	1,204	†1,500	*6,500	0
188 Robert Tolbert,		40	0	0	Mrs. J. R. Tolbert,	0	0	0	0	0	0	0	0	0	0	0	0	300	335	0	0
189		0	0	0	Emil Jeske,	0	0	0	0	0	0	0	0	0	0	0	0	150	†150	1,000	0
190 Mrs. Henry Meinhard,	e	217	48	0	C. E. Green,	31	25	8	11	82	13	9	3	182	25	284	83	2,764	2,000	*10,500	0
191 Miss G.W. Bromaghin,		70	0	0	Miss Verna Burfield,	4	3	0	2	19	1	1	0	30	3	0	15	443	†200	800	0
192 Edmund Wrbitzky,		135	70	0	Frank Barton,	170	46	18	33	94	39	8	8	416	26	275	243	2,192	1,247	*9,000	45
193 Rev. J. A. Hughes,	e	238	36	z54	A. H. Lahre,	49	78	28	30	47	48	8	10	298	53	113	32	3,155	2,400	*25,000	38
194 L. D. Cutsforth,		77	13	0	Mrs. Agnes Harrison,	0	31	0	0	1	0	0	0	32	0	0	0	0	201	2,500	0
195 Fred Olson,		40	35	0	O. Sandberg,	0	0	0	0	4	0	0	0	4	0	0	0	1,500	600	*3,500	0
196 Mrs. J. S. Watson,		0	0	0	Mrs. J. S. Watson,	10	7	3	4	23	6	3	1	57	5	10	0	928	†765	2,000	9

¶ (c Includes Cradle Roll. e Both Home Department and Cradle Roll.) ‖ Inserted by registrar from former figures. * Church has a Parsonage.
§ (x Includes both Men and Boys. z Boys only.) ‡ These amounts included in totals of Homeland Societies. † Salary includes Missionary

Churches			Church Clerks	Pastors			Members				Admitted			Removed				Bapt.		Fam.
Cities or Towns	Org.	Erctd		Names	Ord.	Cld.	Ma.	Fe.	To.	Ab.	Conf.	Let.	To.	Dth.	Let.	Rev	To.	Ad.	Inf.	
197 Spring Valley,	1856	1868	Miss Nellie M. Grant,	Charles E. Waudby,	'13	'19	85	152	237	15	16	35	51	3	5	0	8	15	4	150
198 Staples,	1890	1895	Mrs. T. J. Sharkey,	* Wm. H. Johnson,	'06	'19	41	103	144	4	23	3	26	0	5	11	16	10	2	90
199 Stewart,	1887	1888	Mrs. W. N. Coyott,	* W. B. Augur, **St. Paul,**	02	'20	4	24	28	1	3	1	4	0	2	0	2	3	7	17
200 Stewartville,	1891	1894	J. G. Cussons,	[I. N. Goodell, *M.E.*]			31	57	88	18	0	0	0	0	0	0	0	0	0	40
201 Sunrise,	1890	1890					‖5	7	12											
202 Swanville,	1891	1892	Mrs. Elizabeth Flood,				7	30	37	8	1	1	2	0	2	0	2	0	0	47
203 " *Swedish,*	1900	1902					‖5	8	13	0	0	0	0	0	0	0	0	0	0	0
204 Taopi,	1890	1890	W. F. Davis,				1	2	3	0	0	0	0	0	0	0	0	0	0	0
205 Tintah,	1891	1893	Mrs. Eric Wangen,	Jas. B. Thompson,	'85	'16	14	26	40	8	9	0	9	0	1	1	2	2	0	30
206 Tyler,	1880	1884	Mrs. Nellie Magangy,				6	17	23	0	0	0	0	0	0	0	0	0	0	20
207 Ulen,	1903	1903	Mrs. Lewis Lofgren,	[W. F. Walker, *Sup.*][a]		'20	10	10	20	4	6	2	8	0	0	0	0	4	0	35
208 Wabasha,	1857	1884	Henry B. Jewell,	Elmer D. Gallagher,	'96	'17	41	101	142	19	12	44	56	1	0	0	1	2	10	100
209 Wadena,	1880	1913	B. T. Evans,	*Eugene C. Ford,	'04	'20	66	143	209	29	18	9	27	1	9	1	11	4	7	125
210 Walker,	1896	1896	E. M. Thomas,	[Wm. E. Hammond, *Sup*]	'13	'20	17	25	42	0	0	0	0	0	0	0	0	0	0	40
211 Walnut Grove,	1874	1874	W. H. Schuman,	[Lincoln Hughes, *Presby.*]	'06	'20	30	36	66	10	1	2	3	1	7	8	16	1	8	50
212 Waseca,	1868	1890	R. E. Hodgson,	* Francis D. White,	'02	'20	49	86	135	26	0	0	0	3	10	0	13	0	8	70
213 Waterville,	1879	1882	Mrs. R. C. St. Germaine,	* Francis D. White, **Waseca,**	'02	'20	12	20	32	5	0	0	0	1	1	0	2	0	0	18
214 Waubun,	1910	1913	Mrs. Gertrude M. Davis,	* Wm. W. Dale,[b]	'13	'20	17	18	35	3	3	6	9	0	1	17	18	3	0	50
215 Wayzata,	1881	1916	Mrs. Chas. Minnick,	Wm. H. Medlar,	'85	'18	77	147	224	37	24	5	29	0	12	1	13	4	9	150
216 Williams, Pilgrim,	1915	1916	Mrs. Ella M. Clark,	* A. W. Griggs,	'05	'17	10	16	26	5	2	0	2	1	1	0	2	0	0	0
217 Winona, 1st,	1854	1880	Geo. Baumgartner,	William E. Dudley,	'15	'18	162	325	487	189	13	21	34	19	3	0	22	3	9	220
218 " Lakeside, *Scan.*,	1896	1897	Mrs. A. M. Bard,	Ole Thompson,	'02	'16	17	29	46	6	0	0	0	0	0	9	9	0	0	25
219 Winthrop,	1899	1890	Mrs. Carl Morton,	Charles Schofield,	'15	'20	50	61	111	16	0	3	3	0	12	26	38	0	0	70
220 Wondel Brook,	1905	1906	Mrs. John Wyquist,				‖6	5	11	2	0									6
221 Worthington,	1873	1907	George O. Moore,	Frank P. Blakemore,	'07	'20	69	95	164	68	8	3	11	0	7	0	7	0	0	110
222 Zumbro Falls,	1890	1890	Miss Nellie R. Disney,	[Alfred B. Gould, *Wes. M.*]	'93	'18	3	20	23	4	10	2	12	1	0	0	1	1	5	15
223 Zumbrota,	1857	1862	Mrs. G. O. Fortney,	William H. Haly,	'12	'20	14	27	41	0	10	3	13	0	1	0	1	0	0	0
Membership of dropped churches,																171	171			

[a] Fargo, N.D. [b] Mahnomen. ‖ Inserted by registrar from former figures. * Serves more than one church. See summary for list.

Name of State Organization: The Congregational Conference of Minnesota.
Names of Churches added: (3), Mineral Center; St. Paul, Park; Scambler.
Names of Churches dropped: (4) Cable; Duluth Morgan Park; Orrock; Stillwater.
Names of Churches changed: Sandstone Union to Sandstone, 1st.
Churches: Pastors installed, 1; pastors recognized, 1; pastors, 159; licentiates, 5; supplies, 12; vacant, 45. Total, 223.
Ministers: Pastors installed, 1; pastors recognized, 1; pastors, 135; supplying churches, 3. Total, 140. Without charge, 24. Total, 164.
Membership: No. of men, 9,561; No. of women, 15,875. Total, 25,436. Absent, 4,044. *Additions,* — on confession, 1,773; by letter, 1,228. Total, 3,001. *Removals,* — death, 218; letter, 835; revision, 849. Total, 1,902.
Baptisms: Adults, 490; infants, 713.
Families: 16,289.

Sunday Schools: Members, 25,634. Independent Mission Schools: 15 members, 601. Total, 26,235.
Young People's Organizations: Societies, 99; members, 3,647.
Men's Organizations: Societies, 45; members, 2,544.
Contributions: American Board (Churches, 175), $19,796; Woman's Foreign Boards (178), $15,798; Education Society (158) $4,628; Church Building Society (180), $7,827; Home Missionary Society (192), $30,687; American Missionary Association (175), $9,571; Sunday School Extension Society (171), $3,743; Ministerial Relief (146), $2,486. Total (202), $94,536. Special Congregational Benevolences (131), $49,529 [includes C. W. M. $17,916]; Undenominational Gifts (116), $42,960 [includes C. W. M. $365]; Pilgrim Memorial Fund (121), $39,182. Grand total (204), $226,207. Woman's Home Missionary Federation (170), $9,980.

SUNDAY SCHOOLS					CHURCH TREASURERS	GIFTS ON APPORTIONMENT (INCLUDING CONG'L WORLD MOVEMENT)										Special Cong'l Contbs	Undenom'l Gifts	LOCAL FINANCES			Pilgrim Mem'l Fund
Superintendents		¶ Mem.	Y.P. S. Mem.	§ Mens Org.		A.B.C. F.M.	W. F. Bds.	C.E. S.	C.C.B. S.	C.H. M.S.	A.M. A.	C.S.S. E.S.	Min. Relief	Totals	‡W. H.Fed.			Home Exp.	Salaries	Value Ch. Property	
197 George Hamlin,	c	204	30	50	Mrs. W. H. Fryer,	$77	$47	$19	$26	$182	$33	$18	$10	$412	$47	$122	$90	$3,780	$1,900	*$9,000	$0
198 Mrs. H. E. Barrett,	c	175	0	0	Mrs. Dan Kirchgersner	17	14	4	6	4	7	3	1	56	14	0	0	2,560	†1,800	*8,500	6
199 Mrs. Irene Keoppen,	c	34	0	0	Mrs. A. Eynon,	12	7	2	6	11	7	1	2	48	2	23	0	240	240	1,500	0
200 A. G. Wilson,		65	30	0	F. Avery Tews,	40	52	12	10	31	19	9	6	179	32	0	0	1,592	920	*8,000	0
201 C. N. Wallin,		45				0	0	0	0	0	0	0	0	0	0	0	0				0
202 Charles E. Stith,		84	22	0	Mrs. E. L. Kaliher,	16	9	3	9	16	10	2	3	68	3	128	31	518	†575	2,500	0
203		0	0	0		0	0	1	0	1	0	0	0	2	0	0	0	0	0	0	0
204 W. F. Davis,		40	0	0	Mrs. W. F. Davis,	0	0	0	0	0	0	0	0	0	0	0	0	0	0	1,000	0
205 Mrs. J. W. Bloom,		40	0	0	John L. Cohen,	12	3	1	1	12	1	7	0	37	3	0	0	1,100	1,000	2,000	14
206		0	0	0		0	0	0	0	0	0	0	0	0	0	0	0	0	0	0	0
207 W. F. Walker,	e	74	0	0	E. A. Westin,	12	22	5	7	21	9	4	2	82	7	28	18	600	530	1,500	12
208 J. W. Murdock,	e	118	0	0	Mrs. C. P. Carver,	86	57	21	39	135	47	15	10	410	42	372	52	3,000	1,800	15,000	50
209 Fred J. Ioset,	e	218	65	0	Eugene Boss,	193	185	49	25	390	94	37	18	991	138	181	163	4,157	2,400	*30,500	130
210 L. L. Landberg,		60	0	0	A. Stark,	18	11	3	8	25	9	3	3	80	6	127	0	1,500	2,000	4,000	0
211 M. A. Dahms,		80	0	0	Chas. Herder,	34	23	9	16	48	20	5	4	159	13	44	1	1,532	†1,200	*4,500	16
212 Mrs. C. M. Hawkes,	e	163	0	0	William H. Wood,	8	86	15	7	38	31	34	5	224	81	224	20	1,659	2,000	*30,000	2
213 Mrs. Jennie Foster,	e	40	0	0	Miss Fannie Worlein,	16	59	6	7	28	8	5	2	131	22	15	0	440	600	*7,000	0
214 J. F. Allison,		66	0	0	J. F. Allison,	10	8	2	3	24	4	2	1	54	8	0	80	1,001	480	4,000	0
215 Mrs. B. B. Fairfield,	e	240	80	x22	Hazel Swaggart,	136	146	32	46	238	64	32	13	707	70	376	152	4,009	1,800	*27,000	47
216		16	0	0	Mrs. Mary R. Clark,	4	3	0	1	9	1	1	0	19	3	0	0	250	†554	*1,500	6
217 R. B. Irons,		203	45	85	John Krogstad,	415	639	119	180	1,175	228	84	51	2,891	725	653	8	12,779	4,000	*67,000	6,524
218 O. C. Tillman,		53	11	18	H. Stokke,	0	0	0	6	6	0	0	0	12	0	0	218	981	†1,116	*10,000	0
219 Wm. Hokanson,	c	115	0	0	Geo. Carnes,	0	0	0	0	11	0	2	0	13	0	0	0	1,986	1,700	*6,000	34
220 A. J. Franzen,		‖20			A. J. Franzen,	0	0	0	0	0	0	0	0	0	0	0	0		†575	*2,200	0
221 N. S. Thayer,	ch	96	0	0		94	77	23	31	108	39	11	6	479	77	551	361	0	2,280	10,000	120
222 Mrs. J. E. Lynch,		8	0	0	Mrs. B. W. Disney,	7	3	1	4	7	4	0	1	27	1	11	0	550	550	2,500	0
223 Miss V. Mottweiller,		69	0	0	Mrs. E. F. Davis,	18	10	8	11	23	16	5	3	94	28	78	12	0	†1,800	15,000	0
Undesignated gifts,						40	12	108	23	157	53	68	5	466	31	1,047	0				27

¶ (h Includes Home Department. c Cradle Roll. e Both Home Department and Cradle Roll.) ‖ Inserted by registrar from former figures.
§ (x Includes both Men and Boys. ‡ These amounts included in totals of Homeland Societies. † Salary includes Missionary Aid. * Church has a Parsonage.

Home Expenses: No. of churches reporting, 167; amount, $472,406.
Value of Church Property: No. of churches reporting, 203; amount, $2,944,300.
Invested Funds: No. of churches reporting, 26; amount, $159,929.
Debts: No. of churches reporting, 36; amount, $62,026.
Salaries: No. of churches reporting, 177; amount, $237,355. No. receiving Missionary aid, 63; amount, $19,350. Total, $257,705. No. Pastoral units, 147. Average, $1,753.
Churches with Parsonage: 91.
Increase: Members, 1,099; Sunday School Members, 118; Young People's Societies, members, 72; Gifts to National Societies, $40,490; Other Congregational Gifts, $43,453; Total Benevolence, $81,308. Home Expense, $102,393; Value of Property, $236,308.
Decrease: Churches, 1; Undenominational Gifts, $2,635; Amount of Debt, $14,654.
Yoked Churches: Churches, Nos. 4-198; 8-66-206; 11-77; 12-49-90-95-109; 15-156-167; 16-106-152; 17-33; 18-45; 21-23; 26-199; 27-202; 28-151; 29-99; 35-52-157-216; 37-80; 38-189-196; 46-146; 60-162; 73-111; 88-207; 94-164-204; 98-214; 104-142; 112-143; 114-120; 139-150; 147-201; 149-209; 154-188; 171-194; 173-176; 212-213.

MISSISSIPPI.

CONGREGATIONAL CONFERENCE. Organized March 31, 1883. OFFICERS: Rev. W. A. Bender, Jackson, moderator; Rev. Alfred Lawless, jr., Atlanta, Ga., superintendent; Rev. S. O. B. Johnson, Meridian, registrar and treasurer. SESSION OF 1921: Meridian, April 14–17.

CHURCHES			CHURCH CLERKS	PASTORS			MEMBERS				ADMITTED			REMOVED				BAPT.		FAM.
Cities or Towns	Org.	Erctd		Names	Ord.	Cld.	Ma.	Fe.	To.	Ab.	Conf.	Let.	To.	Dth.	Let.	Rev	To.	Ad.	Inf.	
1 Caledonia, Piney Grove,	1832	1911	Zephaniah Gambleton,	* Silas A. Gambleton,	'99	'94	50	67	117	65	6	0	6	6	0	0	6	6	14	17
2 " New Ruhamah,	1915		Lorena Riley,	* Silas A. Gambleton,	'99	'15	8	8	16	9	5	0	5	3	2	0	5	3	7	4
3 Columbus, Zion Gate,	1918	1918	Mrs. Anna Dickerson,	* Silas A. Gambleton,	'99	'18	8	9	17	7	3	0	3	1	0	1	2	3	3	6
4 Jackson, 1st,	1916		Miss Parthenia Crawford,	William A. Bender,	'14	'16	‖10	19	29	5										
5 Meridian, 1st,	1882	1892	Geo. W. Kellar,	Sidney O. B. Johnson,	'18	'18	30	39	69	15	9	0	9	1	0	0	1	1	2	30
6 Tougaloo Union	1871	1901		William Trumbull Holmes	'97	'13	49	75	124	0	3	0	3	0	0	0	0	3	0	6

‖ Inserted by registrar from former figures.

* Serves more than one church. See summary for list.

NAME OF STATE ORGANIZATION: MISSISSIPPI CONGREGATIONAL CONFERENCE.
NAMES OF CHURCHES CHANGED: (2), Caledonia, Zion Gate to Columbus, Zion Gate; Hamilton, New Ruhamah to Caledonia, New Ruhamah.
CHURCHES: Pastors, 6. Total, 6.
MINISTERS: Pastors, 3. Total, 3.
MEMBERSHIP: No. of men, 155; No. of women, 217. Total, 372. Absent, 101.

Additions, — on confession, 26. Total, 26. *Removals*, — death, 11; letter, 2. Total, 13.
BAPTISMS: Adults, 16; infants, 26.
FAMILIES: 63.
SUNDAY SCHOOLS: Members, 512. Independent Mission Schools: 2; members, 114. Total, 626.

SUNDAY SCHOOLS					GIFTS ON APPORTIONMENT (INCLUDING CONG'L WORLD MOVEMENT)												LOCAL FINANCES			
Superintendents	¶Members	Young People's Societies. Mem.	§Men's Organizations	CHURCH TREASURERS	A. B. C. F. M.	Woman's Foreign Bds.	Congl. Education Soc.	Congl. Church Bldg. Society	Congl. Home Miss. Soc.	Am. Miss. Association	Congl. S. S. Extension Soc.	Ministerial Relief	Totals	‡Woman's Home Federation	Special Congregational Contributions	Undenominational Gifts	Home Expenses	Salaries	Value Church Property	Pilgrim Memorial Fund
1 ZephaniahGambleton, c	182	34	0	J. E. Gambleton,	$0	$0	$0	$0	$0	$2	$2	$0	$4	$0	$35	$11	$421	†$421	*$2,600	$0
2 Dennis Alexander,	40	0	0	Bilsay Hill,	0	0	0	0	0	0	0	0	0	0	0	0	89	†199	225	0
3 Silas Dickerson,	36	0	0	Jackson Sherrod,	5	0	0	0	0	0	0	0	5	0	6	0	89	†149	300	0
4 Simon Johnson,	‖18				0	0	0	4	0	0	0	0	4	0	0	0		‖†540		10
5 Miss Emma Mason,	50	30	0	C. A. Terry,	45	0	0	0	11	27	0	0	83	0	80	68	1,000	†1,154	*10,000	22
6 Rev. Wm. T. Holmes,	186	0	0		0	0	0	0	0	0	0	0	0	0	0	0	0	†200	15,000	0

¶ (c Includes Cradle Roll. ‖ Inserted by registrar from former figures. † Salary includes Missionary Aid. * Church has a Parsonage.

Young People's Organizations: Societies, 2; members, 64.
Contributions: American Board (Churches, 2), $50; Church Building Society (1), $4; Home Missionary Society (1), $11; American Missionary Association (2), $29; Sunday School Extension Society (1), $2. Total (4), $96. Special Congregational Benevolences (3), $121; Undenominational Gifts (2), $79; Pilgrim Memorial Fund (2), $32. Grand total (4), $328.
Home Expenses: No. of churches reporting, 4; amount, $1,599.
Value of Church Property: No. of churches reporting, 5; amount, $28,125.
Debts: No. of churches reporting, 1; amount, $57.

Salaries: No. of churches reporting, 6; amount, $1,103. No. receiving Missionary aid, 6; amount, $1,560. Total, $2,663. No. Pastoral units, 3. Average, $888.
Churches with Parsonage: 2.
Increase: Members, 13; Sunday School Members, 19; Young People's Societies, members, 21; Other Congregational Gifts, $69; Undenominational Gifts, $43. Total Benevolence, $101. Home Expense, $695.
Decrease: Gifts to National Societies, $11; Value of Property, $50; Amount of Debt, $138.
Yoked Churches Churches, Nos. 1-2-3.

MISSOURI.

CONGREGATIONAL CONFERENCE. Organized Oct. 27, 1865. OFFICERS: Alfred T. Schauffler, 1008 Scarritt Bldg., Kansas City, moderator; Rev. Alfred Ray Atwood, Fountain and Aubert aves., St. Louis, superintendent and registrar; P. A. Griswold, 520 Rialto Bldg., St. Louis, treasurer. SESSION OF 1921: Fountain Park Congregational Church, Sept. 26–28.

CHURCHES			CHURCH CLERKS	PASTORS			MEMBERS				ADMITTED			REMOVED				BAPT.		FAM.
Cities or Towns	Org.	Erctd.		Names	Ord.	Ctd.	Ma.	Fe.	To.	Ab.	Conf.	Let.	To.	Dth.	Let.	Rev	To.	Ad.	Inf.	
1 Amity, 1st,	1871	1895	Miss Helen Snelling,	L. A. Turner,	'97	'19	7	18	25	0	0	0	0	0	0	2	2	0	0	31
2 Aurora, 1st,	1888	1888	James H. Grier,	Horace E. Hillery,	'14	'20	96	116	212	36	18	7	25	3	13	16	32	10	2	114
3 Bevier, *Welsh*,	1864	1864	Wm. J. Jones,	Wm. R. Griffith,	'81	'19	7	21	28	3	4	0	4	3	1	1	5	0	0	15
4 " 1st,	1865	1901	T. D. Thomas,	I. B. Ballmer,	'08	'20	30	101	131	0	3	6	9	1	5	0	6	0	15	140
5 Billings,	1877	1871	Elija Osborn,				3	3	6	3	0	0	0	0	0	0	0	0	0	2
6 Bonne Terre, 1st,	1878	1911	F. T. Haile,	Alfred W. Ayers,	'90	'17	53	80	133	25	1	2	3	0	2	4	6	0	0	58
7 Cole Camp,	1885	1913	Mrs. Maude G. Berry,	Philip A. De la Porte,	'99	'21	57	113	170	49	9	3	12	3	2	0	5	5	1	100
8 Dawn, 1st,	1868	1889	Jno. J. Griffith,	F. G. Wangelin,	'13	'19	36	41	77	5	4	5	9	1	0	0	1	0	3	33
9 De Soto,	1881	1900	Kirkwood Jones,	[Donald McDonald, *Sup.*]	'96	'18	47	62	109	0	0	2	2	1	2	0	3	1	7	40
10 Duval, **Jasper, R.F.D.,**	1917	1899	Mrs. G. V. Martin,	* J. E. Weaver,[cc]	'11	'17	4	5	9	0	0	0	0	0	0	0	0	0	0	21
11 Eldon, 1st,	1883	1897	Mrs. Bessie Layne,	W. D. Amack,	'07	'19	48	72	120	27	6	5	11	0	3	8	11	0	0	50
12 Grandin,	1894	1895	Mrs. M. T. Johnson,	[* Frank T. Lee, *Sup.*]	'77	'20	2	4	6	0	0	0	0	0	0	4	4	0	0	3
13 Green Ridge, 1st,	1871	1917	Chas. K. Proctor,[e]	E. Mansel Jones,	'09	'20	34	75	109	10	0	2	2	2	1	0	3	0	0	65
14 Hamilton,	1868	1900	Henry Gee,	* James Alcock,	'13	'20	28	41	69	9	0	0	0	2	0	0	2	0	0	75
15 Honey Creek,[a]	1877	1886	Harry O. Lehman,[a]	F. G. Moss,[c]	'09	'20	13	27	40	1	0	0	0	0	1	0	1	0	0	21
16 Iberia,	1878	1879	Eugenia Brown,	Alfred K. Wray,	'80	'19	27	29	56	23	0	0	0	1	0	0	1	0	4	23
17 Joplin, 1st,	1900	1902	Miss Edith Griffith,	* J. L. Conant,	'11	'19	67	90	157	31	0	3	3	3	4	50	57	0	3	90
18 " Royal Heights,[b]	1911	1912	W. D. Bethel,[aa]	* J. L. Conant,	'11	'19	36	44	80	29	6	10	16	1	5	0	6	3	0	22
19 Kansas City, 1st,	1866	1908	Rev. B. B. Seelye,	Chas. F. Aked,	'86	'20	379	636	1015	236	30	39	69	8	38	20	66	13	5	400
20 " Ivanhoe Park,	1894	1910	B. J. Kilmer,	Calvin B. Moody,	'80	'15	105	185	290	66	16	19	35	4	21	23	48	9	2	200
21 " Westminster,	1901	1905	Thos. Green,				241	411	652	70	8	15	23	5	24	0	29	1	6	316
22 " Prospect av.,	1901	1906	Miss Zennie Wells,	G. L. Diehl,	'08	'19	92	147	239	0	42	0	42	1	2	0	3	0	4	120
23 " Elmwood,	1906	1915	E. C. Eldridge,				4	6	10	0	0	0	0	0	0	17	17	0	0	6
24 Kidder,	1864	1883	Miss M. M. Whitelaw,	* James Alcock, **Hamilton,**	'13	'20	12	39	51	23	2	0	2	0	3	2	5	2	0	14
25 Lebanon,	1869	1870	Mrs. F. J. Johnson,	V. H. Ruring,	'98	'21	114	180	294	49	10	6	16	3	14	8	25	8	2	160
26 Maplewood, 1st,	1893	1894	Mrs. Cora S. Bates,	N. O. Bartholomew,	'03	'20	89	113	202	14	14	33	47	4	7	0	11	5	7	75
27 Meadville,	1870	1874	John Billington,				5	10	15	0	0	0	0	1	4	20	25	0	0	5
28 Meta,	1904	1906	James Miller,				1	1	2	0	0	0	0	0	0	10	10	0	0	1
29 Neosho,	1866	1908	Mrs. Ella Hawley,	Geo. D. Norcross,	'13	'19	51	138	189	0	4	2	6	0	4	0	4	4	1	71
30 New Cambria,	1888	1888	E. H. Nortoni,	[H. M. Gardner, *Presb.*]		'21	77	118	195	20	0	1	1	3	2	0	5	0	0	70
31 Noble,	1870	1899	J. C. Feemster, **R.F.D.,**	[* Frank T. Lee, *Sup.*]	'77	'20	13	16	29	0	20	0	20	1	0	0	1	8	0	30
32 Old Orchard,[e]	1890	1897	Miss Hazel Weiser,	Albert Wilson,	'09	'20	62	89	151	0	7	8	15	0	0	0	0	1	1	100
33 Oronogo, Tower of Light,	1910	1900	Mrs. J. E. Weaver, **R.F.D.,**	* Jesse E. Weaver,	'11	'10	21	32	53	0	7	0	7	0	0	0	0	7	0	40
34 Pierce City,	1872	1875	L. L. Allen,	Walter T. Hinzmann,	'04	'20	34	96	130	29	0	0	0	2	2	0	4	0	0	55
35 Prairie Hill, Medoc,[d]	1908	1909	J. C. Ross,[bb]	* Jesse E. Weaver,	'11	'10	12	21	33	0	1	0	1	1	0	0	1	1	0	21
36 Republic,	1876	1881	Miss Vera Criswell,				2	3	5	0	0	0	0	0	0	8	8	0	0	3

[a] **Kahoka, R.F.D.** [b] **Joplin, R.F.D.** [c] **Webster Groves.** [d] **Jasper, R.F.D.** [e] R.F.D., 3 [aa] R.F.D., 5. [bb] Jasper, R.F.D., 2. [cc] Oronogo, R.F.D.

* Serves more than one church. See summary for list.

SUNDAY SCHOOLS					GIFTS ON APPORTIONMENT (INCLUDING CONG'L WORLD MOVEMENT)												LOCAL FINANCES			
Superintendents	¶Members	Young People's Societies. Mem.	§Men's Organizations	CHURCH TREASURERS	A. B. C. F. M.	Woman's Foreign Bds.	Congl. Education Soc.	Congl. Church Bldg. Society	Congl. Home Miss. Soc.	Am. Miss. Association	Congl. S. S. Extension Soc.	Ministerial Relief	Totals	‡Woman's Home Federation	Special Congregational Contributions	Undenominational Gifts	Home Expenses	Salaries	Value Church Property	Pilgrim Memorial Fund
1 Frank Harwood,	41	0	0	J. P. McWilliams,	$0	$0	$0	$10	$8	$0	$13	$0	$31	$	$0	$0	$1,000	$1,200	*$3,200	$0
2 Louis S. Coleman, c	165	0	35	E. E. Davis,	25	40	33	19	82	16	15	5	235		0	50	3,246	1,800	*12,500	62
3 Mary L. Davies,	12	0	0	John R. Williams,	0	0	0	5	0	0	1	0	6		0	0	854	780	*3,000	2
4 Geo. S. Jones, c	97	0	0	Thos. Hill,	27	12	14	16	33	10	12	7	131		194	1	2,000	1,500	10,000	109
5	0	0	0		0	0	0	0	0	0	0	0	0		0	0	0	0	1,200	0
6 J. H. Malegen,	55	0	0	L. A. Delano,	90	70	57	50	118	52	28	10	475		79	7	3,604	1,680	*12,000	102
7 Mrs. E. J. Schwald,	150	30	0	J. D. Freund,	23	20	24	13	66	11	23	8	188		25	0	2,400	1,200	*12,000	81
8 G. R. Barry, c	98	32	0	N. T. Jones,	19	9	5	18	47	19	6	5	128		17	41	2,088	1,275	*3,500	49
9 Robert Coxwell,	41	18	0	I. Mason,	0	10	2	1	5	1	9	1	29		0	0	2,100	1,320	15,000	3
10 W. L. Price,	31	0	0	Walter Howery,	0	0	0	0	1	0	2	0	3		0	0	150	100	850	0
11 F. W. Austin, c	91	0	14	E. A. Brittingham,	0	10	2	1	27	1	6	1	48		0	0	2,000	1,750	*8,000	46
12	0	0	0	Dr. Alex. Johnston,	2	3	1	1	1	1	1	0	10		1	0	0	0	*6,000	0
13 Emmet Boltz, h	133	25	x115	F. E. Durand,	28	26	4	10	13	11	24	4	120		16	1	1,500	1,500	*11,500	36
14 Roy A. McCoy, c	102	0	0	C. C. Johnson,	0	10	5	3	42	3	8	1	72		25	15	1,196	900	10,000	41
15 Mrs. Bessie Hume, c	38	0	0	H. O. Lehman,	0	0	0	6	6	0	3	0	15		12	0	184	125	2,000	0
16 C. H. Clark,	45	0	0	C. H. Clark,	9	4	9	5	30	6	7	1	71		8	0	527	500	1,000	14
17 J. L. Conant, c	79	0	0	D. G. Doane,	24	37	15	9	51	10	13	7	166		12	13	3,057	1,676	*20,000	0
18 J. V. Hegwood,	102	0	0	C. W. Harger,	11	12	3	4	13	3	4	1	51		4	0	936	825	1,500	1
19 Rev. R. O. Chaney, ch	382	78	x82	Walter Brooks,	1,611	1,639	855	510	1,984	507	334	148	7,588		70	851	21,340	10,000	*250,000	1,939
20 M. M. Johnson,	225	40	z32	Paul T. Ward,	473	114	30	27	87	29	20	7	787		142	146	5,243	2,000	*67,500	81
21 Marion Richardson,	205	77	x142	E. S. Bigelow,	500	1,138	618	242	915	146	338	55	3,952		4,416	791	16,088	4,500	116,250	2,569
22 C. T. Goodale,	134	25	x55	V. V. Brownson,	25	21	41	25	90	18	41	6	267		200	100	4,750	2,400	*60,000	27
23 Nat Spencer,	21	0	0	Mrs. J. N. Henderson,	2	10	2	2	8	1	3	1	29		0	0	350	0	3,000	13
24 J. M. W. Cannon,	40	20	0	Miss M. M. Whitelaw,	22	19	12	11	32	12	7	3	118		10	1	300	400	3,000	38
25 Dr. F. J. Johnson, ch	223	45	0	J. A. Elliott,	106	120	78	72	209	70	50	20	725		295	308	3,895	1,440	*23,500	54
26 F. H. Udell, ch	300	65	35	F. G. Udell,	50	153	36	13	172	65	36	15	540		151	50	3,200	2,700	*30,000	25
27	0	0	0	Ed. Loomis,	23	6	14	13	188	13	7	4	268		11	1	100	0	*1,900	0
28	0	0	0	James Wilson,	0	0	0	0	0	0	0	0	0		0	0	10	0	600	0
29 W. T. Matters, ch	100	12	0	Miss S. B. Stewart,	35	55	43	23	89	21	19	7	292		25	7	2,000	1,200	*18,500	29
30 L. E. Reedy, ch	75	0	0	J. T. Jones,	80	50	36	48	92	53	19	15	393		54	3	1,750	1,200	*6,500	57
31 Elam Feemster,	40	0	0	Rance Gaston,	0	0	0	5	0	0	0	0	5		0	0	125	100	1,000	
32 Geo. W. Lovell, ch	162	22	x50	W. J. Pollock,	11	52	6	12	31	4	7	7	130		138	100	6,000	2,000	*45,000	71
33 Robt. Weaver, c	103	0	0	Mrs. Ray Berriam,	27	14	4	9	10	11	1	3	70		51	1	230	†150	1,600	8
34 L. L. Allen, ch	156	31	0	Wm. A. Rhea,	12	72	14	9	27	9	6	6	155		82	785	1,154	1,500	*13,000	50
35 J. C. Ross,	23	0	0	Le Roy Wagner,	1	0	0	0	1	0	0	0	2		0	0	175	1,500	800	0
36	0	0	0		0	0	0	0	9	0	2	0	11		0	0	10	0	2,600	0

¶ (h Includes Home Department. c Cradle Roll.)
§ (x Includes both Men and Boys. z Boys only.)

* Church has a Parsonage
† Salary includes Missionary Aid.

Churches: Cities or Towns	Org.	Erctd	Church Clerks	Pastors: Names	Ord.	Cld.	Members: Ma.	Fe.	To.	Ab.	Admitted: Conf.	Let.	To.	Removed: Dth.	Let.	Rev	To.	Bapt.: Ad.	Inf.	Fam.
37 St. Joseph, 1st,	1867	1890	Dr. A. T. Moore,	Robert Porter,	'08	'14	141	245	386	42	14	20	34	3	18	4	25	11	3	200
38 " Plymouth,	1907	1905	Mrs. C. F. Simmons,	[* Roy B. Morgan, *Sup.*]		'20	27	53	80	5	2	0	2	0	2	0	2	0	0	50
39 " *Swedish*,	1887	1889	August Casper,	C. G. Schuck,		'18	3	5	8	0	0	0	0	0	0	7	7	0	0	4
40 St. Louis, Trinitarian,	1852	1915	Richard George,	Jos. H. George,	'76	'18	103	168	271	59	8	10	18	4	3	0	7	0	4	150
41 " Pilgrim,	1866	1907	Alfred Fairbank,	Sam'l H. Woodrow,	'88	'13	400	644	1044	150	8	38	46	8	44	10	62	1	22	690
42 " Bethlehem,	1894	1896	W. E. Wirtel,	H. C. Lynch,	'18	'20	10	21	31	6	0	2	2	0	2	4	6	0	0	189
43 " Compton Hill,	1881	1893	Wilson Rogers,	L. J. Sharp,	'13	'16	58	139	197	0	12	4	16	5	5	1	11	4	9	225
44 " Fountain Park,	1869	1896	Miss Kate Brown,	Frederick W. Leavitt,	'99	'19	84	183	267	24	4	8	12	4	4	0	8	2	4	185
45 " Garfield,	1885	1895	Emil Heldman,	* Neil Nisson,	'06	'18	52	93	145	0	19	3	22	5	0	1	6	1	19	170
46 " Hope,	1896	1913	Leslie C. Post,	John Best,	'00	'17	79	135	214	0	20	10	30	1	4	8	13	2	8	350
47 " Hyde Park,	1881	1894	Frank Waldt,	Chas. M. Good,	'09	'20	53	106	159	24	4	1	5	0	3	0	3	0	3	150
48 " Immanuel,	1891	1891	W. H. Kansteiner,	Geo. H. Coman,	'10	'19	47	86	133	26	6	1	7	1	1	0	2	3	2	100
49 " Memorial,	1882	1912	John G. Hewitt,	John J. Bayne,	'03	'19	37	51	88	26	1	0	1	1	7	74	82	1	0	61
50 " Olive Branch,	1884	1884	Miss Agnes S. Johnson,	Jas. R. Smith,	'94	'12	54	104	158	5	12	3	15	3	2	25	30	10	2	450
51 " Reber Place,	1894	1904	Geo. M. Baumgartner,	Fred J. Hart,	'10	'16	63	98	161	21	21	0	21	2	3	11	16	5	7	160
52 " *Swedish*,	1879	1895	J. A. W. Lindquist,				2	3	5	0	0	0	0	0	0	6	6	0	0	2
53 Sappington,	1889	1889	Wm. D. Meyer,	* Neil Nisson,	'06	'19	11	15	26	0	13	0	13	0	0	0	0	0	2	20
54 Sedalia, 1st,	1866	1889	W. H. Van Wagner,	Floyd S. Webb,	'14	'20	75	155	230	57	0	2	2	6	12	0	18	0	0	187
55 " 2d,	1891	1891	Miss S. E. Broyles,	C. S. Baird,	'99	'19	33	44	77	7	4	4	8	1	4	0	5	2	0	80
56 Springfield, 1st,	1869	1904	Prof. A. P. Hall,	Seth H. Buell,	'03	'18	140	328	468	100	35	15	50	4	15	1	20	17	2	300
57 " *German*,	1884	1887	Theo. Graf,	Fred Grafert,	'85	'18	15	22	37	2	0	0	0	2	3	13	18	0	0	30
58 " *Swedish*,	1886	1886	Henry Holm,				3	4	7	0	0	0	0	0	0	1	1	0	0	5
59 Webster Groves, 1st	1866	1871	C. L. Becker,	Dwight J. Bradley,	'15	'20	278	382	660	40	72	63	135	4	25	0	29	0	0	400
60 Willow Springs,	1891	1899	Miss Lottie Slusser,	[* Frank T. Lee, *Sup.*]	'77	'20	7	25	32	3	2	0	2	0	0	1	1	1	0	25
Membership of dropped churches,																95	95			

[a] Webster Groves, R.F.D. [b] R.F.D., 7, Box 4. * Serves more than one church. See summary for list.

NAME OF STATE ORGANIZATION: MISSOURI CONGREGATIONAL CONFERENCE.
NAMES OF CHURCHES ADDED: (1), Noble.
NAMES OF CHURCHES DROPPED: (2), Cameron; Joplin, East.
CHURCHES: *Supplied by*, — Pastors installed, 10; pastors recognized, 1; pastors, 36; Supplies, 6; vacant, 7. Total, 60.
MINISTERS: Pastors installed, 10; pastors recognized, 1; pastors, 38; supplying churches, 1. Total, 50. Without charge, 31. Total, 81.
MEMBERSHIP: No. of men, 3,684; No. of women, 6,292. Total, 9,976. Absent, 1,355. *Additions*, — on confession, 469; by letter, 352. Total, 821. *Removals*, — death, 108; letter, 317; revision, 360. Total, 785.
BAPTISMS: Adults, 138; infants, 150.
FAMILIES: 6,773.
SUNDAY SCHOOLS: Members, 7,994. Independent Mission Schools: 7; members, 480. Total, 8,474.
YOUNG PEOPLE'S ORGANIZATIONS: Societies, 30; members, 1,163.
MEN'S ORGANIZATIONS: Societies, 21; members, 1,692.

SUNDAY SCHOOLS						GIFTS ON APPORTIONMENT (INCLUDING CONG'L WORLD MOVEMENT)												LOCAL FINANCES			
Superintendents	¶ Mem.	Y.P. S. Mem.	§ Mens Org.	CHURCH TREASURERS	A.B.C. F.M.	W. F. Bds.	C.E. S.	C.C.B. S.	C.H. M.S.	A.M. A.	C.S.S. E.S.	Min. Relief	Totals	‡W. H.Fed.	Special Cong'l Contbs	Undenom'l Gifts	Home Exp.	Salaries	Value Ch. Property	Pilgrim Mem'l Fund
37 Chas. Work, c	219	40	x135	Dr. A. T. Moore,	$99	$502	$0	$60	$274	$68	$78	$16	$1,097	$	$215	$200	$6,490	$3,300	$52,000	$290
38 K. E. Bruner,	126	0	0	Carl F. Simmons,	14	32	10	10	34	10	31	2	143		48	0	1,100	†1,500	5,000	27
39	0	0	0	J. Neilson,	0	0	0	0	0	0	0	0	0		0	0	10	0	3,000	0
40 Chas. E. Zelle, c	132	0	x20	Herbert Briner,	328	735	173	169	411	147	72	106	2,141		1,102	27005	7,000	3,500	55,000	2,915
41 Arthur B. Birge, ch	701	40	x432	Ernest N. Birge	1,257	2,541	979	355	2,419	622	368	201	8,742		14144	7,319	23,000	6,500	250,000	8,618
42 Ed. W. Norton,	88	20	0	Ed. Seidel,	0	4	1	0	0	0	6	0	11		15	0	580	1,500	15,000	78
43 Wm. L. Punsky, c	248	25	x10	Henry Hunter,	114	107	76	44	78	51	38	19	527		455	151	7,614	2,400	50,000	205
44 Carl H. Lattner, c	230	27	x63	Chas. H. Bishop,	91	81	71	49	219	71	50	24	656		655	59	7,297	2,240	65,000	298
45 F. H. Weitkemper,	220	35	36	F. H. Weitkemper,	0	0	0	0	0	0	5	0	5		10	15	2,095	†1,500	20,000	33
46 Hugo Wurdack,	393	80	x100	Leslie C. Post,	72	140	17	46	113	46	30	63	527		374	1,502	5,125	2,100	*30,000	376
47 Miss L. C. Boatseau,	205	35	0	John C. Robertson,	41	77	21	55	79	22	10	6	311		280	102	2,745	†1,800	*41,200	88
48 W. H. Kansteiner, c	193	70	25	A. E. Pauls,	13	16	11	8	23	9	7	3	90		104	24	3,469	†1,700	3,700	97
49 Wm. T. Bishop,	195	17	0	J. Fred Peters,	11	33	20	7	32	10	15	3	131		45	21	2,139	†2,400	25,000	38
50 A. F. Moginot, ch	227	57	z22	J. Lyman Brown,	45	49	20	16	51	31	21	19	252		0	272	2,568	†1,800	5,000	179
51 Chas. I. Page,	200	50	0	H. C. Ostendorf,	0	25	5	1	25	3	7	1	67		115	0	1,800	†1,500	15,000	46
52	0	0	0		0	0	0	1	9	1	1	1	13		0	0	0	0	0	0
53 Mrs. C. S. Strangeway,	30	0	0	Mrs. C. S. Strangeway,	0	0	0	0	0	0	0	0	0		10	0	405	300	2,000	0
54 W. E. Hurlbut,	112	38	20	Arthur M. Hoffman,	81	72	62	33	126	35	24	13	446		9	651	3,435	2,100	40,000	109
55 Lou E. Leslie, c	138	29	0	Jolly E. Leiter,	17	9	10	10	28	10	11	3	98		49	16	1,177	†1,170	*6,300	4
56 F. O. Small, ch	285	50	x62	H. P Hawes,	233	318	118	94	283	90	46	28	1,210		3,809	525	5,639	2,000	*37,000	275
57 F. Gatert, h	21	0	0	Theo. Graf,	3	0	0	5	0	0	0	0	8		15	30	500	360	*3,000	0
58 Miss Olsen,	8	0	0	Miss Olsen,	0	0	14	97	0	0	0	0	111		0	0	18	0	2,000	0
59 W. C. Jager, c	630	30	207	James R. Bettis,	187	253	263	42	439	163	109	61	1,517		5,319	699	10,392	3,600	*97,000	3,075
60 Mrs. J. W. Newcomb,	50	0	0	E. McLean,	8	4	2	4	5	5	4	1	33		7	39	447	480	2,500	0
Undesignated gifts,					2	17	47	4	13	5	3	2	93		1	0				67

¶ (h Includes Home Department. c Cradle Roll.)
§ (x Includes both Men and Boys. z Boys only.)

* Church has a Parsonage.
† Salary includes Missionary Aid.

CONTRIBUTIONS: American Board (Churches, 42), $5,852; Woman's Foreign Boards (45), $8,741; Education Society (45), $3,883; Church Building Society (51), $2,302; Home Missionary Society (50), $9,148; American Missionary Association (45), $2,502; Sunday School Extension Society (52), $2,001; Ministerial Relief (44), $920. Total (56), $35,349. Special Congregational Benevolences (45), $32,819 (includes C. W. M., $1,018); Undenominational Gifts (37), $41,902 (includes C. W. M., $55); Pilgrim Memorial Fund (43), $22,325. Grand total (57), $132,395.
HOME EXPENSES: No. of churches reporting, 57; amount, $188,607.
VALUE OF CHURCH PROPERTY: No. of churches reporting, 59; amount, $1,602,700.
DEBTS: $55,531.

SALARIES: No. of churches reporting, 51; amount, $86,630. No. receiving Missionary aid, 10; amount, $6,340. Total, $92,970. No. Pastoral units, 43. Average, $2,162.
CHURCHES WITH PARSONAGE: 26.
INCREASE: Members, 36; Young People's Societies, members, 185; Gifts to National Societies, $2,747; Other Congregational Gifts, $40,124; Undenominational Gifts, $25,138. Total Benevolence, $68,009; Home Expense, $40,324; Value of Property, $94,200.
DECREASE: Churches, 1; Sunday School Members, 70; Amount of Debt, $6,005.
YOKED CHURCHES: Churches, Nos. 10-33-35; 12-31-60; 14-24; 17-18; 30-38; 45-53.

MONTANA.

CONGREGATIONAL CONFERENCE. Organized, June 17, 1884. OFFICERS: Rev. John Carrol Blackman, Sidney, moderator; Rev. Gregory J. Powell, Billings, superintendent; Rev. Elmer H. Johnson, 16 Babcock Building, Billings, registrar; C. L. Wilcox, 16 Babcock Building, Billings, treasurer. SESSION OF 1921: Judith Gap, Oct. 4–6.

CHURCHES			CHURCH CLERKS	PASTORS			MEMBERS				ADMITTED			REMOVED				BAPT.		FAM.
Cities or Towns	Org.	Erctd		Names	Ord.	Cld.	Ma.	Fe.	To.	Ab.	Conf.	Let.	To.	Dth.	Let.	Rev	To.	Ad.	Inf.	
1 Absarokee, 1st,	1898	1899	Mrs. F. E. Runner,	* Wm. Preston Kelts,[d]	'12	'20	33	40	73	41	0	0	0	1	6	4	11	0	0	150
2 Anita,	1914		Mrs. F. F. Ruggles,[b]				4	10	14	0	0	0	0	0	0	0	0	0	0	20
3 Antelope,	1910	1916	Mrs. Chester Foster,	* E. W. Savage,[e]	'14	'18	3	5	8	0	0	0	0	0	0	7	7	0	0	
4 Archer,	1915		Hans Hardersen,	* E. W. Savage,[e]	'14	'18	6	9	15	0	0	0	0	0	0	5	5	0	0	25
5 Arlee, Union,	1913	1916	Mrs. O. M. Larson,	[*I.M.Underwood, *U.B.Sup*][aa]	'72	'20	0	4	4	0	2	2	4	0	0	0	0	0	0	15
6 Bainville,	1908	1910	Grant Bakewell,	* E. J. L. Bisson,[bb]		'20	6	11	17	3	6	6	0	0	0	0	0	0	0	20
7 Baker, 1st,	1908	1910	Mrs. L. Price,				21	45	66	0	18	6	24	0	0	14	14	17	2	150
8 Ballantine, 1st,	1908	1912	Mrs. A. P. McIntyre,	[Ralph J. Beebe, *Lic.*]		'20	16	31	47	8	0	2	2	1	0	12	13	0	0	50
9 Bell Tower, **Sykes,**	1915						0	0	0	0	0	0	0	0	0	10	10	0	0	
10 Big Horn,	1915		D. Y. Cook,	* J. S. Torrence,	'00	'20	3	6	9	0	0	0	0	0	0	0	0	0	0	20
11 Big Timber, 1st,	1892	1904	Mrs. C. F. Ullman,	[C. S.Marsolf, *Sup.*]			21	45	66	7	5	7	12	1	2	0	3	0	1	80
12 Billings, 1st,	1883	1884	O. R. Stone,	* George Mahlon Miller,	'04	'20	171	354	525	135	49	17	66	2	15	85	102	17	26	305
13 " Polytechnic,	1909		E. T. Eaton,	* George Mahlon Miller,	'04	'20	20	30	50	0	0	0	0	0	0	104	104	0	0	100
14 " So. Side, Com.,	1915	1915	Mrs. Maud Pratt,	Huber Burr,	'00	'19	20	55	75	5	19	6	25	0	0	0	0	5	3	250
15 " *German,*	1910	1913	Henry M. Schoesster,	Fred Anhorn,	'10	'20	73	69	142	8	42	0	42	0	0	14	14	0	19	50
16 " Hillcrest,	1917	1916					‖13	12	25											
17 Bitter Root, **Stevensville,**	1912	1912	Francis Powell,				13	28	41	0	0	0	0	0	0	0	0	0	0	
18 Bloomfield,	1915						0	0	0	0	0	0	0	0	0	10	10	0	0	
19 Bole,	1914		Mrs. B. J. Ames,	[* R. B. Noyce, *Lic.*][cc]		'20	3	2	5	0	0	0	0	0	0	0	0	0	0	
20 Bowdoin,	1918	1918	Mrs. H. Bartron,	[* David Sampson, *Sup.*][dd]			3	12	15	0	3	1	4	0	0	4	4	0	0	
21 Broadus, Community,	1920		Miss Winona Lewis,	[Henry King Waters, *Lic.*]		'20	10	11	21	0	20	1	21	0	0	0	0	0	1	100
22 Broadview, Community,	1908	1908	Mrs. Wm. L. Quest,	* Julius R. Beebe,	'96	'20	22	25	47	17	5	6	11	1	0	0	1	0	5	35
23 Brockway,	1916						0	0	0	0	0	0	0	0	0	6	6	0	0	
24 Burns Creek,	1913						3	4	7	0	0	0	0	0	0	0	0	0	0	
25 Butte, Floral Park,	1919	1920	Miss Ruth J. Nichol,	* Walter Thomas Lockwood,	'10	'20	11	16	27	0	10	2	12	0	0	5	5	1	0	25
26 " People's,	1917	1916	Mrs. Florence Kober Page,	* Walter Thomas Lockwood,	'10	'20	17	44	61	6	1	2	3	0	3	20	23	0	3	60
27 Camas Prairie, Com.,[a]	1918						11	14	25	0	0	0	0	0	0	35	35	0	0	
28 Circle,	1917						0	0	0	0	0	0	0	0	0	19	19	0	0	
29 Clinton,	1915						0	0	0	0	0	0	0	0	0	9	9	0	0	
30 Clyde Park,	1908	1908					1	2	3	0	0	0	0	0	0	9	9	0	0	
31 Coalwood, 1st,	1916		R. D. McCurdy,	* John Duncan,	'12	'16	7	18	25	3	2	1	3	0	2	2	4	2	1	25
32 Coal Springs, **Plevna,**	1915	1918	Mrs. Stanley E. Wood,[e]				7	9	16	1	1	0	1	0	2	2	4	0	0	12
33 Columbus,	1895	1915	Miss Susan B. Briggs,	* Wm. Preston Kelts,	'12	'17	26	76	102	19	2	5	7	1	3	4	8	2	8	150
34 Comertown,	1916		Mrs. W. Comer,	* E. W. Savage,	'14	'18	3	4	7	0	0	0	0	0	0	7	7	0	0	
35 Crane,	1912	1914	Mrs. Myron Pickering,				17	19	36	12	2	6	8	1	0	35	36	2	6	25
36 Crow Agency, Burgess Mem.	1917	1917	George A. Vennink,	George A. Vennink,	'17	'18	45	52	97	0	2	0	2	1	0	0	1	1	10	75
37 " 1st,	1921		Mrs. G. N. Vedder,	* Isaac L. Cory,[aaa]	'79	'20	6	18	24	0	7	17	24	0	0	0	0	5	0	30

[a] **Perma.** [b] Ballantine. [c] Plevna. [d] Columbus. [e] Plentywood. [aa] Missoula. [bb] Medicine Lake. [cc] Fairfield. [dd] Glasgow. [ee] Lambert.
[aaa] Hardin. ‖ Inserted by registrar from former figures. * Serves more than one church. See summary for list.

SUNDAY SCHOOLS					GIFTS ON APPORTIONMENT (INCLUDING CONG'L WORLD MOVEMENT)												LOCAL FINANCES			
Superintendents	¶Members	Young People's Societies. Mem.	§Men's Organizations	CHURCH TREASURERS	A. B. C. F. M.	Woman's Foreign Bds.	Congl. Education Soc.	Congl. Church Bldg. Society	Congl. Home Miss. Soc.	Am. Miss. Association	Congl. S. S. Extension Soc.	Ministerial Relief	Totals	‡Woman's Home Federation	Special Congregational Contributions	Undenominational Gifts	Home Expenses	Salaries	Value Church Property	Pilgrim Memorial Fund
1 Mrs. Ralph Britton,	80	0	0	Van W. De Groot,	$13	$0	$4	$6	$15	$6	$4	$3	$51	$0	$0	$0	$1,200	†$1050	*$6,000	$0
2	0	0	0		0	0	0	0	0	0	0	0	0	0	0	0	0	0	0	0
3 Fred Blackmore,	50	0	0	John Grayson,	4	8	1	2	5	4	1	1	26	0	0	0	300	†400	2,000	9
4	0	0	0		0	0	0	0	0	0	0	0	0	0	0	0	0	0	0	2
5 Miss C. W. Paulding,	30	0	0		5	0	2	11	5	2	2	1	28	0	0	0	125	†225	3,000	0
6 E. B. Keplinger,	30	0	0	Geo. Zimmerman,	7	0	2	3	8	3	2	1	26	0	0	0	800	†560	2,800	8
7 Prof. A. E. Landis,	100	42	z42	Mrs. Clyde Erther,	43	11	13	18	49	20	13	8	175	23	3	20	1,676	1,500	*6,200	22
8 Dr. G. A. Wright,	50	0	15	Mrs. W. B. De Groat,	22	9	7	9	25	16	7	4	99	23	3	0	800	1,200	*12,000	65
9	0	0	0		0	0	0	0	0	0	0	0	0	0	0	0	0	0	0	0
10 Mrs. Stanley Craig,	30	0	0		0	0	0	0	0	0	0	0	0	0	0	0	0	0	0	0
11 Prof. W. C. Ryan,	175	66	0	C. F. Ullman,	0	30	0	0	0	0	0	0	30	15	0	0	2,675	1,800	7,000	11
12 C. L. Wilcox,	225	0	0	Ward H. Nye,	161	39	57	84	187	107	77	40	752	68	77	0	7,504	4,000	*60,000	0
13	0	0	0		11	0	4	5	13	5	3	2	43	0	0	0	0	0	0	0
14 Rev. Huber Burr,	206	52	z30	Mrs. W. D. Suydam,	38	17	11	16	44	26	22	7	181	30	4	35	2,286	†1,800	11,000	0
15 Adam Walder,	156	0	0	John B. Weber,	36	0	11	15	41	17	11	7	138	0	510	71	1,850	1,750	*11,000	0
16					0	0	0	0	0	0	0	0	0	0	0	0				0
17	0	0	0		0	0	0	0	0	0	0	0	0	0	0	0	0	0	0	0
18	0	0	0		0	0	0	0	0	0	0	0	0	0	0	0	0	0	0	0
19	0	0	0		0	0	0	0	0	0	0	0	0	0	0	0	0	0	0	1
20 G. R. Morris,	70	0	0	Mrs. James Garber,	0	0	0	0	0	0	5	0	5	0	0	0	200	200	1,800	0
21 A. W. Heidel,	40	15	z24	M. T. Wyley,	0	0	0	0	0	0	0	0	0	0	0	0	373	†1,800	0	0
22 O. C. Kerney,	53	0	0		17	17	10	15	31	13	5	3	111	23	3	0	300	0	*3,500	0
23	0	0	0		0	0	0	0	0	0	0	0	0	0	0	0	0	0	0	0
24	0	0	0		0	0	0	0	0	0	0	0	0	0	0	0	0	0	0	0
25 Rev. B. E. Crane,	90	0	z30	Harry Heighton,	14	0	2	3	15	3	2	1	40	0	0	18	198	†600	5,500	0
26 Henry Kermode,	112	0	z14	Miss Elga Shearer,	22	7	7	9	26	14	7	4	96	20	2	10	1,175	†1,800	7,000	5
27	0	0	0		0	0	0	0	0	0	0	0	0	0	0	0	0	0	0	0
28	0	0	0		0	0	0	0	0	0	0	0	0	0	0	0	0	0	0	0
29	0	0	0		0	0	0	0	0	0	0	0	0	0	0	0	0	0	0	0
30	0	0	0		0	0	0	0	0	0	0	0	0	0	0	0	0	0	0	0
31	0	0	0	Mrs. R. D. McCurdy,	5	0	2	2	7	3	2	1	22	0	0	0	600	†1,000	0	10
32 Mrs. A. C. Wood,	8	0	10	R. W. Rose,	0	0	0	0	0	0	0	0	0	0	0	0	75	†200	2,700	0
33 Mrs. Mary Line,	221	0	z15	H. L. Combs,	30	12	9	13	34	18	25	6	147	23	64	0	2,060	1,800	*19,500	36
34	0	0	0		0	0	0	0	0	0	0	0	0	0	0	0	0	0	0	0
35 Myron Pickering,	30	0	0	James Wright,	16	0	5	7	19	8	9	3	67	0	0	0	340	†450	500	11
36 Wm. Fire Thunder,	95	0	0		44	0	4	5	14	10	4	2	83	0	0	0	0	0	*5,000	0
37 G. N. Vedder,	100	0	0	Mrs. Ida L. Asbury,	0	0	0	0	0	0	0	0	0	0	0	0	0	0	0	0

§ (z Boys only.) ‡ These amounts included in totals of Homeland Societies. † Salary includes Missionary Aid. * Church has a Parsonage.

Churches: Cities or Towns	Org.	Erctd	Church Clerks	Pastors: Names	Ord.	Cld.	Members: Ma.	Fe.	To.	Ab.	Admitted: Conf.	Let.	To.	Removed: Dth.	Let.	Rev	To.	Bapt.: Ad.	Inf.	Fam.
38 Crowley, *German*,	1916	1917					9	11	20	0	4	16	20	0	0	0	0	0	4	12
39 Custer, Community,	1916		Mrs. Jessie Daniel,	* J. S. Torrence,[b]	'00	'20	5	11	16	0	1	0	1	0	0	0	0	0	0	60
40 Delphia,	1913						0	0	0	0	0	0	0	0	0	12	12	0	0	0
41 Dixon, Union,	1910	1912	J. B. Furry,	[* I. M. Underwood, *U.B.Sup.*][c]		'20	2	8	10	0	0	0	0	0	0	0	0	0	0	30
42 Dodson, 1st,	1909	1909	Mrs. J. P. Threlkeld,	[* David Sampson, *Presb.*][d]		'20	3	6	9	7	0	0	0	0	0	0	0	0	0	16
43 Dooley,	1914		Mrs. G. C. Epler,	* E. W. Savage,[e]	'14	'18	6	10	16	3	0	0	0	0	0	0	0	0	0	0
44 Dunkirk,	1910						2	4	6	0	0	0	0	0	0	0	0	0	0	0
45 Eden Valley, **Reserve**,	1910		Mrs. F. Carpenter,	* E. W. Savage,[e]	'14	'18	3	10	13	0	0	0	0	0	0	2	2	0	0	0
46 Ekalaka, Ch. of Christ, Fed.	1911	1909	Mrs. W. A. McClean,				8	17	25	0	0	0	0	0	0	2	0	0	0	50
47 Elgin,	1913		Mrs. John Cross, jr.,				1	2	3	0	0	0	0	0	0	11	11	0	0	0
48 Epsie,	1917		James Elliot,	* John Duncan,[aa]	'09	'17	1	2	3	0	0	0	0	0	0	12	12	0	0	0
49 Fairfield, Community,	1914	1917	Mrs. Alma Angle,	[* Ralph B. Noyce, *Lic.*]		'20	16	15	31	4	9	0	9	0	0	0	0	0	1	50
50 Fallon, Friedens, *German*,	1911	1919	Friederick Ruff,[a]	* Jonathan Weber, **Plevna**,	'19	'20	9	9	18	0	0	0	0	0	0	6	6	0	2	3
51 " Wittenberg,	1920		Jacob Steckel,	* Jonathan Weber, **Plevna**,	'19	'20	7	7	14	0	14	0	14	0	0	0	0	0	2	0
52 Fort Shaw, Union,	1910	1913	Mrs. Bertha C. Robbins,	George A. Conrad,	'91	'17	9	12	21	0	0	0	0	0	0	9	9	0	9	60
53 Franklin, Community,	1920		Mrs. H. B. Downey,				3	9	12	0	9	3	12	0	0	0	0	0	0	25
54 Froid, Union,	1910	1910	Mrs. C. C. Scott,	* E. W. Savage,[e]	'14	'19	10	15	25	5	0	0	0	0	10	8	18	0	0	50
55 Galata,	1910	1911	Charles Besley,				5	9	14	0	0	0	0	0	0	0	0	0	0	10
56 Geyser,	1910	1911	Mrs. Rosa A. Freseman,	[* Prof. A. B. Tootel, *Sup.*][bb]		'20	12	13	25	13	0	0	0	0	0	4	4	0	0	18
57 Glasgow,	1908	1910	W. B. Shoemaker,	[Miss Rhoda J. Dickinson, *Lic.*]			21	51	72	20	9	8	17	0	3	11	14	3	6	28
58 Glendive,	1907	1908	Julius P. Reinhard,				36	75	111	14	0	14	14	0	3	47	50	0	0	100
59 Great Falls, 1st,	1890	1911	Miss Kate McKenzie,	Vere V. Loper,	'19	'20	126	177	303	30	53	34	87	3	15	0	18	17	3	200
60 Hardin, 1st,	1908	1911	Carl Rankin,	* Isaac L. Cory,	'79	'13	44	48	92	20	12	10	22	0	0	0	0	3	8	90
61 Harvey,							0	0	0	0	0	0	0	0	0	7	7	0	0	0
62 Hedges, **Hedgesville**,	1909	1911	Mrs. Albert J. Jarvis,				3	8	11	0	0	0	0	0	2	3	5	0	0	20
63 Helena, 1st,	1883	1912	W. R. Burroughs,	Frank E. Carlson,	'19	'20	29	85	114	0	4	2	6	0	4	0	4	2	0	60
64 Huntley, *German*,	1914	1914	George Haun,				7	10	17	0	0	0	0	0	0	24	24	0	3	7
65 Intake,	1914	1917	Mrs. Ada D. Stemmer,				18	23	41	12	1	6	7	0	0	0	0	0	0	40
66 Judith Gap, Union,	1908	1909	Miss Mayme Hendricks,	* Rufus Whitaker,	'17	'20	12	30	42	12	10	3	13	0	0	0	0	0	0	55
67 Lake Basin, **Rapelje**,	1917	1919	Henry Peacock, **Rapelje**,	* John Goodson,	'19	'21	15	21	36	4	7	5	12	0	0	0	0	0	0	80
68 Lambert, Union,	1914	1918	Rial Cummings,				14	31	45	0	4	0	4	1	0	2	3	3	6	15
69 Lanark,	1914						0	0	0	0	0	0	0	0	0	5	5	0	0	0
70 Laurel, 1st,	1895	1900	E. L. Fenton,				13	28	41	0	0	0	0	0	0	0	0	0	0	50
71 " *German*,	1908	1908	Jacob Lehr,	Jacob E. Schatz,	'16	'19	109	108	217	0	12	17	29	0	2	0	2	0	19	88
72 Livingston, Holbrook,	1883	1900		Mark Gordon Ingham,	'10	'17	76	160	236	40	9	7	16	3	4	21	28	4	6	180
73 Lothair,	1920		W. H. Turnbull,				10	15	25	0	15	10	25	0	0	0	0	0	0	25
74 Malta,	1913	1914	Mrs. L. C. Edwards,	[* David Samson, *Sup.*][d]	'03	'20	15	17	32	0	0	0	0	0	0	7	7	0	0	40
75 Martinsdale,	1911		Mrs. George Olson,				0	3	3	0	0	0	0	0	0	0	0	0	0	15
76 McCabe,	1915	1917	Miss Bessie Sather,	[Charles L. Neilsen, *Bapt.*]		'20	5	5	10	5	2	1	3	0	0	0	0	0	0	0
77 Medicine Lake,	1909	1911	Prof. S. Millbrook,	[* E. J. L. Bisson, *Lic.*]		'20	5	13	18	3	0	2	2	0	0	0	0	0	0	50
78 Melstone,	1911	1914	Mrs. George Haling,	Samuel W. Pollard,	'85	'17	16	19	35	14	2	2	4	0	2	9	11	1	10	75

[a] Mildred. [b] Billings. [c] Missoula. [d] Glasgow. [e] Plentywood. [aa] Coalwood. [bb] Great Falls. * Serves more than one church. See summary for list.

SUNDAY SCHOOLS		Y.P. S.	§ Mens	CHURCH TREASURERS	GIFTS ON APPORTIONMENT (INCLUDING CONG'L WORLD MOVEMENT)										Special Cong'l Contbs	Undenom'l Gifts	LOCAL FINANCES			Pilgrim Mem'l Fund
Superintendents	¶ Mem.	Mem.	Org.		A.B.C. F.M.	W. F. Bds.	C.E. S.	C.C.B. S.	C.H. M.S.	A.M. A.	C.S.S. E.S.	Min. Relief	Totals	‡W. H.Fed.			Home Exp.	Salaries	Value Ch. Property	
38 Reinholdt Brosz,	15	0	0		$0	$0	$0	$0	$0	$0	$0	$0	$0	$0	$0	$0	$0	$0	$500	$0
39 Mrs. Ethel King,	25	0	0		4	0	1	2	5	2	1	1	16	0	0	8	350	†340	0	0
40	0	0	0		0	0	0	0	0	0	0	0	0	0	0	0	0	0	0	0
41 Mrs. Theodore Shark,	50	12	0	Mrs. H. C. Meffner,	9	0	3	4	11	4	3	2	36	0	0	0	400	†550	*3,700	0
42 Mrs. P. K. Everson,	50	0	0	Mrs. J. P. Threlkeld,	0	0	0	0	0	0	0	0	0	0	0	0	100	†300	2,000	2
43	0	0	0		2	0	1	1	2	1	1	0	8	0	0	0	0	0	0	0
44	0	0	0		0	0	0	0	0	0	0	0	0	0	0	0	0	0	0	0
45	0	0	0		0	0	0	0	0	0	0	0	0	0	0	0	0	0	0	0
46 C. K. Aldrich,	210	0	0	Mrs. C. K. Aldrich,	0	0	0	0	0	1	4	0	5	0	0	0	300	†300	2,000	0
47	0	0	0		2	6	0	1	2	1	0	0	12	0	0	0	0	0	0	3
48	0	0	0		0	0	0	0	0	0	0	0	0	0	0	0	0	0	0	9
49 Rev. Ralph B. Noyce,	94	0	0	Mrs. W. W. Cole,	1	5	0	0	2	0	13	0	21	11	1	0	630	†1,200	10,000	6
50 Christian Ruether,	16	0	0	Friederick Ruff,	115	0	0	0	80	0	0	0	195	0	12	105	208	180	1,500	0
51 Johannes Sackman,	6	0	0	Jacob Stickel,	0	0	0	0	0	0	0	0	0	0	3	23	220	140	0	0
52 Arthur Hanson,	80	0	0	Mrs. Olive Allinson,	24	10	8	10	33	14	20	5	124	19	22	40	350	†550	*2,000	12
53 Mrs. H. B. Downey,	20	0	0	Mrs. A. D. Firtch,	0	0	0	0	0	0	0	0	0	0	0	0	0	0	0	0
54 Mrs. C. C. Scott,	50	0	0	Mrs. J. H. Hermonsen,	3	0	1	1	4	2	1	1	13	0	0	0	500	†650	2,000	2
55	30	0	0		0	0	0	0	0	0	0	0	0	0	0	0	0	†100	2,500	0
56 Frank G. Knight,	40	0	0	Mrs. Frank G. Knight,	15	0	5	6	17	7	4	3	57	0	0	0	200	†300	1,000	5
57 Claude E. Hoppin,	46	24	0	A. B. Friedlund,	31	17	10	13	47	19	10	6	153	24	3	20	2,284	†1,320	*11,000	27
58 W. W. Clarke,	50	25	0	Leon G. Kinch,	8	18	2	3	9	3	2	1	46	23	24	1	2,000	1,600	*12,000	2
59 Henry W. Johnson,	484	0	z55	George M. Bates,	280	86	84	121	311	327	81	46	1,326	82	8	55	11,565	4,200	80,000	201
60 Prof. B. E. Davis,	175	60	x45	E. A. Howell,	89	24	22	31	85	33	22	14	320	24	2	75	4,264	†1,420	*10,000	50
61	0	0	0		0	0	0	0	0	0	0	0	0	0	0	0	0	0	0	0
62 Mrs. L. Townsend,	30	0	0	Mrs. S. F. Wallace,	17	0	5	7	20	8	5	3	65	0	0	0	350	†290	1,000	0
63 Harold O. Meade,	110	0	0	W. A. Moore,	75	30	19	28	83	30	27	18	310	29	4	0	2,650	†2,500	20,000	48
64 Phillip Bopp,	22	0	0	Henry Wittman,	15	0	0	0	10	3	0	0	28	0	0	0	878	200	2,000	0
65 Mrs. J. J. Engelhardt,	55	0	0	J. J. Engelhardt,	11	0	4	5	14	5	4	2	45	0	0	6	393	†696	2,800	7
66 Miss Mayme Hendricks,	57	34	z14	R. S. Craig,	8	4	2	3	9	3	2	1	32	4	100	0	1,450	†1,800	1,000	0
67 Claude Casteel,	50	0	0	M. J. Kastenholtz,	1	0	2	1	1	2	2	2	11	0	0	0	0	†600	*7,000	0
68 Rev. John Goodson,	54	0	0	J. S. Castleman, jr.,	0	5	0	6	0	5	0	0	16	9	29	0	1,192	†1,175	5,000	3
69	0	0	0		0	0	0	0	0	0	0	0	0	0	0	0	0	0	0	0
70 J. A. Spencer,	30	0	0	E. L. Fenton,	23	0	7	10	27	11	7	5	90	0	0	0	0	0	5,500	0
71 John Barthuly,	138	54	0	Phillip Frank,	76	0	23	32	97	35	23	15	301	0	64	78	1,650	1,150	*4,400	0
72 Miss Elsie Brawner,	210	21	x57	C. V. Brown,	80	20	23	54	110	82	23	14	406	45	165	65	3,217	1,800	*14,000	30
73	50	0	0		0	0	0	0	0	0	0	0	0	0	0	0	50	†200	0	0
74 J. Culbertson,	34	0	0	C. M. Porter,	3	5	1	1	4	7	1	1	23	11	1	0	674	†880	2,000	11
75 Mrs. J. B. Kiracofe,	25	0	0		0	0	0	0	1	0	0	0	1	0	0	0	50	†100	0	0
76 Rev. C. L. Nielsen,	16	0	0	Mrs. Bessie Sather,	2	0	1	1	2	1	1	0	8	0	10	0	100	†200	700	1
77 Mrs. H. Sparling,	62	0	0	S. Faabury,	23	8	7	10	26	10	7	4	95	5	1	0	670	†660	2,600	11
78 Miss Harriet Taft,	120	0	0	Miss D. Schleppegrell,	29	14	9	12	33	13	9	6	125	20	139	18	1,550	†1,440	6,500	0

§ (x Includes both Men and Boys. z Boys only.) ‡ These amounts included in totals of Homeland Societies. † Salary includes Missionary Aid. * Church has a Parsonage.

Churches: Cities or Towns	Org.	Erctd	Church Clerks	Pastors: Names	Ord.	Cld.	Members: Ma.	Fe.	To.	Ab.	Admitted: Conf.	Let.	To.	Removed: Dth.	Let.	Rev	To.	Bapt.: Ad.	Inf.	Fam.
79 Merino,	1910	1910	Miss Edna Keating,	[* Prof. A. B. Tootel, *Sup.*][a]		'20	6	6	12	4	0	0	0	0	0	0	0	0	0	15
80 Mildred,	1912	1917	Mrs. John Cambell,				8	13	21	0	0	0	0	0	0	0	0	0	0	25
81 Molt,	1920	1920	R. A. Whipple,	* John Goodson,	'19	'21	13	13	26	0	20	6	26	0	0	0	0	0	0	35
82 Musselshell,	1912	1913	Benjamin Matske,	Ethelbert F. Clark,	'07	'18	20	25	45	5	6	5	11	0	0	0	0	0	0	75
83 Nihill,	1910	1911	J. I. Randall,	* Rufus Whitaker,	'17	'20	4	5	9	0	0	0	0	0	0	5	5	0	0	0
84 Osborn,	1908			[* Ralph J. Beebe, *Lic.*]			10	23	33	0	0	0	0	0	0	0	0	0	0	30
85 Paradise,	1909	1910	Mrs. E. L. Willis,	[* Arnold L. Holland, *Lic.*]		'20	2	7	9	0	0	0	0	0	0	0	0	0	0	35
86 Park City, *German*,	1919	1920	Godfred Hardung,				11	10	21	0	21	0	21	0	0	0	0	0	3	9
87 Plains,	1894	1894	James M. Self,	[* Arnold L. Holland, *Lic.*]		'20	10	24	34	0	0	0	0	0	3	0	3	0	1	50
88 Pleasant Hill, **Dodson,**	1916		Miss Elena Haglund,				9	19	28	0	0	0	0	0	0	0	0	0	0	0
89 Plentywood,	1910	1911	William Ewing,	* E. W. Savage,	'14	'18	14	22	36	0	0	0	0	0	0	0	0	0	0	100
90 Plevna, 1st,	1911	1917	Mrs. Laura Buergi,				7	12	19	11	4	4	8	0	0	0	0	0	0	50
91 " Emmanuel, *German*,	1911	1916	Johann Karch,	* Jonathan Weber,	'19	'20	28	29	57	0	4	7	11	0	0	0	0	0	4	11
92 " Pilgerheim, *German*,	1911	1913	John Schutzle,	* Jonathan Weber,	'19	'20	10	11	21	0	2	0	2	0	0	5	5	0	5	2
93 Pompey's Pillar,	1916	1920	Mrs. R. B. Stilwell,	* J. S. Torrence, **Billings,**	'00	'20	4	6	10	0	0	0	0	0	0	22	22	0	0	25
94 Red Lodge, 1st,	1890	1891	Miss Alma Parker,	Herbert Norris Blakeway,	'19	'20	20	55	75	16	8	6	14	0	4	0	4	0	12	65
95 Ringling, Union,	1916	1918	Mrs. Ernest Mathis,				5	14	19	1	3	1	4	0	0	3	3	0	0	3
96 Rothiemay,	1912		Mrs. James Ramsden,				10	12	22	0	6	5	11	0	0	6	6	1	9	25
97 Roundup,	1909	1909	J. A. Liggett,	S. R. McCarthy,	'06	'20	29	49	78	12	10	1	11	1	3	1	5	7	3	125
98 Ryegate, Union,	1912	1913	Mrs. Charles H. Allan,	[Wilbur Isley, *U. Ev.*]		'20	12	17	29	4	5	10	15	0	0	3	3	0	0	30
99 Sidney, People's,	1908	1910	Mrs. S. F. Donaldson,	John Carroll Blackman,	'12	'19	42	93	135	47	39	14	53	0	1	0	1	23	8	150
100 " Ebenezer, *German*,	1919	1919	Adam Kaiser,				34	35	69	0	10	51	61	0	0	0	0	0	10	25
101 Spion Kop, 1st,	1917		Mrs. Wm. R. Greenizer,	* Prof. A. B. Tootel,[a]			4	6	10	3	0	0	0	0	0	0	0	0	0	4
102 Stipek,	1912		Mrs. F. H. Neal,				0	0	0	0	0	0	0	0	0	10	10	0	0	0
103 Tampico,	1914						0	0	0	0	0	0	0	0	0	10	10	0	0	0
104 Two Dot,	1911	1911	Mrs. Bessie Hopkins,				2	7	9	0	1	2	3	0	0	0	0	0	0	10
105 Waco,	1915			* J. S. Torrence, **Billings,**	'00	'20	4	4	8	0	0	0	0	0	0	0	0	0	0	10
106 Watkins, *German*,	1913	1917	Emanuel Falkenstern,				10	10	20	0	0	0	0	0	0	8	8	0	6	10
107 Westmore,	1910	1909	Mrs. A. C. Long,				8	14	22	14	0	0	0	0	0	0	0	0	6	20
108 Wibaux,	1895	1914	Mrs. A. W. Roen,				30	47	77	19	16	10	26	0	5	18	23	0	0	50
109 Worden, *German*,	1913	1913	George Oblander, **Anita,**				16	16	32	0	0	0	0	0	0	43	43	0	0	15
Membership of dropped churches,																27	27			

[a] Great Falls. * Serves more than one church. See summary for list.

NAME OF STATE ORGANIZATION: THE MONTANA CONGREGATIONAL CONFERENCE.

NAMES OF CHURCHES ADDED: (8), Broadus; Crow Agency, 1st; Crowley, *German;* Fallon, Wittenberg; Franklin Community; Lothair; Molt; Park City, *German.*

NAMES OF CHURCHES DROPPED: (4), Girard; Jordan, *German;* Red Lodge, Drapers; Sumatra.

CHURCHES: *Supplied by,* — Pastors, 49; licentiates, 11; supplies, 6; vacant, 43. Total, 109.

MINISTERS: Pastors, 26. Without charge, 17. Total, 43.

MEMBERSHIP: No. of men, 1,682; No. of women, 2,781. Total, 4,463. Absent, 607. *Additions,* — on confession, 522; by letter, 349. Total, 871. *Removals,* — death, 17; letter, 94; revision, 783; Total, 894.

BAPTISMS: Adults, 116; infants, 231.

FAMILIES: 4,375.

SUNDAY SCHOOLS: Members, 5,860. Independent Mission Schools, 38; members, 1,039. Total, 6,899.

YOUNG PEOPLE'S ORGANIZATIONS: Societies, 14; members, 519.

MEN'S ORGANIZATIONS: Societies, 15; members, 465.

CONTRIBUTIONS: American Board (Churches, 63), $1,855; Woman's Foreign Boards

SUNDAY SCHOOLS		Y.P. S. Mem.	§ Mens Org.	CHURCH TREASURERS	GIFTS ON APPORTIONMENT (INCLUDING CONG'L WORLD MOVEMENT)										Special Cong'l Contbs	Undenom'l Gifts	LOCAL FINANCES			Pilgrim Mem'l Fund
Superintendents	¶ Mem.				A.B.C. F.M.	W. F. Bds.	C.E. S.	C.C.B. S.	C.H. M.S.	A.M. A.	C.S.S. E.S.	Min. Relief	Totals	‡W. H.Fed.			Home Exp.	Salaries	Value Ch. Property	
79 J. B. Sykes,	15	0	0	E. A. Keating,	$5	$2	$1	$2	$5	$2	$1	$1	$19	$5	$1	$0	$0	$†200	$1,000	$10
80 Mrs. R. W. Carey,	30	0	0		14	0	4	5	14	6	4	2	49	0	0	0	200	†200	0	0
81 R. A. Whipple,	30	0	12	Roy Painter,	0	0	0	0	0	0	0	0	0	0	0	0	1,200	†300	1,500	0
82 Frank Pontius,	100	0	z20	Willard Stockwell,	10	0	3	4	12	5	3	2	39	0	50	300	3,500	†1,500	*12,000	2
83 J. G. Klinger,	30	0	0	J. I. Randall,	0	0	0	0	0	0	0	0	0	0	0	0	150	†200	2,000	0
84 Mr. Schultz,	45	0	0		0	0	0	0	0	0	0	0	0	0	0	0	0	†150	300	6
85 Mrs. J. O. Coale,	55	0	0	Mrs. M. Hunter,	3	0	1	1	3	1	1	1	11	0	0	100	300	†300	3,500	0
86 Jacob Marker,	38	0	0	Godfred Hardung,	0	0	0	0	0	0	0	0	0	0	0	0	2,481	150	4,500	0
87 Mrs. James M. Self,	40	0	0	Mrs. C. S. Robison,	15	0	5	7	18	7	5	3	60	0	0	0	1,100	1,120	*2,500	10
88	0	0	0		0	0	0	0	0	0	0	0	0	0	0	0	0	0	0	0
89 Mrs. H. B. Hill,	85	0	0	A. Ribo,	7	10	2	3	8	3	2	1	36	0	0	0	1,400	†1,400	*5,500	2
90 Mrs. W. R. Wheeler,	38	0	0	Mrs. Anderson,	1	2	0	0	1	0	0	0	4	0	0	0	100	†200	5,000	2
91 Johannes Fried,	95	0	0	Andrew Schafer,	60	0	0	0	40	0	0	0	100	0	25	187	623	460	*3,950	0
92 Karl Koenig,	26	0	0	John Schutzle,	35	7	0	0	25	0	0	15	82	0	14	28	284	200	1,800	0
93 Mrs. Mann,	0	0	0	Mrs. E. Bateman,	0	0	0	0	0	13	0	0	13	0	0	0	100	†150	1,000	17
94 G. B. Foltz,	140	36	z64	John Sim,	50	4	15	21	58	28	15	10	201	11	1	23	1,632	1,500	*16,000	9
95 Mrs. Linn Hardon,	0	18	0	Guy C. Mather,	9	1	1	2	6	2	1	1	23	0	0	0	350	†500	3,000	0
96	0	0	0	Mrs. W. H. Wilson,	0	0	0	0	0	0	0	0	0	0	0	0	240	†300	0	0
97 F. P. Baird,	137	0	0	A. E. Dye,	11	25	3	5	13	19	3	2	81	37	4	0	1,994	1,800	*8,500	25
98 H. P. Peterson,	100	0	0	M. T. McIntosh,	3	7	1	1	3	1	1	1	18	6	1	0	975	†1,200	3,675	12
99 E. A. Wiley,	155	60	z28	R. P. Imes,	123	27	38	56	177	53	55	24	553	27	3	24	3,200	2,000	*20,000	60
100 Jacob Rau,	50	0	0	Henry Haffner,	11	0	3	5	13	5	3	3	43	0	0	100	500	500	4,000	0
101	0	0	0		0	0	0	0	0	0	0	0	0	0	0	0	0	0	0	0
102	0	0	0		1	0	0	0	1	0	0	0	2	0	0	0	0	0	0	0
103	0	0	0		0	0	0	0	0	0	0	0	0	0	0	0	0	0	0	0
104 Burley Ruey,	22	0	0	O. H. Larson,	0	0	0	0	0	0	0	0	0	0	0	11	327	†497	1,400	0
105	0	0	0		0	0	0	0	0	0	0	0	0	0	0	0	0	0	0	0
106	0	0	0		20	0	0	5	32	5	0	0	62	0	0	0	0	0	0	0
107 Mrs. A. C. Long,	44	0	0	Mrs. Korth,	8	3	2	3	10	4	2	2	34	6	30	0	259	†200	*2,800	0
108 Charles T. Elliot,	100			Mrs. S. P. Rife,	31	15	4	5	14	8	4	2	83	9	1	0	1,390	†1,500	*14,000	11
109 Henry Kautz,	30	0	0	Jacob Baum,	4	0	2	2	7	5	2	1	23	0	0	0	400	300	3,000	0
Undesignated gifts,					0	8	0	0	0	0	0	0	8	165	9	0				59

§ (z Boys only.) ‡ These amounts included in totals of Homeland Societies. † Salary includes Missionary Aid. * Church has a Parsonage.

(34), $513; Education Society (54), $476; Church Building Society (57), $713; Home Missionary Society (64), $2,043; American Missionary Association (60), $1,061; Sunday School Extension Society (57), $576; Ministerial Relief (53), $315. Total (69), $7,552. Special Congregational Benevolences (35), $1,393 [includes C. W. M. $21]; Undenominational Gifts (25), $1,421 [includes C. W. M. $1]; Pilgrim Memorial Fund (42), $838. Grand total (76), $11,204. Woman's Home Missionary Federation (28), $797.

Home Expenses: No. of churches reporting, 70; amount, $85,489.

Value of Church Property: No. of churches reporting, 68; amount, $502,125.

Debts: No. of churches reporting, 23; amount, $36,617.

Salaries: No. of churches reporting, 72; amount, $53,903. No. receiving Missionary aid, 49; amount, $11,900. Total, $65,803. No. Pastoral units, 56. Average received by Pastors, $1,175.

Churches with Parsonage: 25.

Increase: Churches, 4; Sunday School Members, 64; Young People's Societies, members, 22; Gifts to National Societies, $3,850; Other Congregational Gifts, $519; Undenominational Gifts, $993; Total Benevolence, $5,362. Home Expense, $22,-108; Value of Property, $55,315; Amount of Debt, $14,697.

Decrease: Members, 23.

Yoked Churches: Churches, Nos. 1-33; 3-4-34-43-45-54-89; 5-41; 6-76; 7-22-84; 10-39-93-105; 12-13; 19-49; 20-42-75; 24-68; 25-26; 31-48; 36-60; 37-65; 50-51; 67-81; 91-92; 56-79-101; 66-83; 85-87.

NEBRASKA

CONGREGATIONAL CONFERENCE. Organized Aug. 8, 1857. OFFICERS: Rev. Frank G. Smith, D.D., Blackstone Hotel, Omaha, moderator; Rev. S. I. Hanford, 408 Ganter Bldg., Lincoln, superintendent, registrar and treasurer. SESSION OF 1921: Crete, Oct. 17.

CHURCHES			CHURCH CLERKS	PASTORS			MEMBERS				ADMITTED			REMOVED				BAPT.		FAM.
Cities or Towns	Org.	Erctd		Names	Ord.	Cld.	Ma.	Fe.	To.	Ab.	Conf.	Let.	To.	Dth.	Let.	Rev	To.	Ad.	Inf.	
1 Addison,	1889	1893	Robert Hilfiker,[a]				‖3	3	6											3
2 Ainsworth,	1883	1903	Miss Lila McAndrew,	C. Milton Westlake,	'83	'18	48	117	165	12	6	14	20	1	7	29	37	0	5	140
3 Albion,	1872	1899	F. M. Weitzel,	Benjamin J. Trickey,	'17	'17	164	169	333	53	5	15	20	6	18	11	35	5	3	185
4 Alliance, Zion, *German*,	1903	1903	Henry H. Bastrom,	* A. F. Selmikeit, **Bayard**,	'18	'20	25	27	52	0	24	0	24	0	2	0	2	0	6	30
5 Alma,	1888	1920	Mrs. Flora Kemper,	N. Luther Packard,	'86	'20	44	58	102	15	0	4	4	2	1	5	8	0	0	80
6 Almeria,	1905		Mrs. C. E. Strong,				4	11	15	0	0	0	0	0	0	8	8	0	0	25
7 Antioch, Union,	1891	1912	Mrs. H. H. Thompson,	Lewis J. Grantham,	'88	'19	10	25	35	10	3	0	3	1	0	25	26	2	1	100
8 Arborville,	1876	1902	C. W. Recknor,[b]				19	33	52	10	5	2	7	3	10	8	21	4	0	30
9 Arcadia,	1888	1890	Mrs. Jennie F. Lee,	William A. Alcorn,	'96	'19	41	62	103	20	2	25	27	0	4	28	32	1	1	50
10 Argo, **Craig**,	1906	1885	Mrs. Will Johnson, **R.R.4.**	* Otto W. Reger, **Uehling**,	'07	'18	7	10	17	0	0	0	0	0	2	0	2	0	5	25
11 Arlington,	1883	1885	Mrs. Sybil White,	[William H. Buss, *Sup.*][d]	'82		22	35	57	12	0	0	0	1	8	32	41	0	2	26
12 Arthur,	1914	1917					‖4	8	12											
13 Ashby,	1918		Frank A. Castle,	*Thomas D. Davis,[e]	'84	'17	7	11	18	0	2	0	2	0	0	0	0	1	2	25
14 Ashland,	1871	1905	Mrs. Glenn Howard,	David M. Beggs,	'15	'20	71	121	192	37	0	0	0	2	8	9	19	0	0	100
15 Aten, **Crofton**,	1873	1902	Miss Olive S. Nelson, **R.R.1**	* Fred J. Tresidder,	'08	'19	10	11	21	4	17	0	17	0	1	0	1	8	3	20
16 Aurora,	1872	1906	J. S. Hedgecock,				31	67	98	9	1	3	4	0	4	0	4	0	0	75
17 Avoca,	1865	1884	Mrs. Oliver Harmon,				25	46	71	25	1	2	3	0	2	0	2	1	0	80
18 Bassett,	1903	1905	Mrs. L. J. Armstrong,				‖0	4	4											
19 Bayard, *German*,	1916	1917	George Huss,	* A. F. Selmikeit,	'18	'20	28	36	64	0	42	0	42	0	0	0	0	0	4	50
20 Bazile, *Indian*, **Niobrara**,	1888	1877	Ernest Rouillard, **R.R. 2**,				22	26	48	7	1	0	1	3	2	0	5	0	2	19
21 Beatrice,	1884	1916	Miss Florence Seymour,	Victor F. Clark,	'83	'14	53	98	151	51	3	4	7	2	4	0	6	2	0	45
22 Beemer,	1899	1900	Miss Emma Fehliman,				7	12	19	6	0	0	0	1	0	0	1	0	0	15
23 Bertrand,	1885	1909	Mrs. Carrie A. Pedley,	Charles D. Gearhart,	'90	'18	34	64	98	17	12	2	14	0	5	0	5	4	1	45
24 Bingham,	1899	1910	Ernest L. Powles,	* Thomas D. Davis,[e]	'84	'17	15	19	34	5	5	0	5	0	0	5	5	0	0	25
25 Bladen,	1886	1889	Mrs. Lydia Stout,				9	18	27	7	0	0	0	1	3	3	7	0	0	15
26 Blair,	1870	1874	Miss Carrie Wiseman,	[H. J. Sealey, *Sup.*][aa]			34	78	112	24	1	1	2	0	5	0	5	1	0	60
27 Bloomfield,	1891	1901	Mrs. John Dolphin,	* Fred J. Tresidder,[bb]	'08	'19	19	32	51	16	0	0	0	0	1	1	2	0	0	42
28 Brewster,	1899	1909	Mrs. C. E. Van Neste,	[Gustav A. Meissner, *Bapt.*]	'17	'20	30	32	62	12	0	0	0	0	1	0	1	0	0	50
29 Brule,	1896	1908	James Crowl,				12	21	33	0	0	0	0	0	0	4	4	0	0	50
30 Brunswick, Federated,	1891	1892	Miss Frieda Andersen,[c]	[Herbert H. Rayburn, *Lic.*]		'20	46	72	118	73	0	0	0	6	3	18	27	0	0	39
31 Burton,	1908	1916	Mrs. Russell Cook,				3	12	15	0	0	0	0	0	0	14	14	0	0	30
32 Burwell,	1888	1916	A. I. Cram,	Harry H. Pollard,	'10	'21	36	96	132	43	13	4	17	2	4	18	24	10	1	70
33 Butte,	1893	1894	A. B. Thatcher,				12	34	46	0	2	0	2	0	0	0	0	0	0	33
34 " Zion, *German*,	1895	1899	Jacob Zimbelmann,	* J. J. Sattler,[cc]	'87	'13	18	18	36	0	0	0	0	0	0	0	0	0	4	25
35 Cambridge,	1883	1907	John M. Rankin,				50	100	150	33	0	0	0	1	14	16	31	0	0	100
36 Campbell,	1875	1887	Mrs. Lizzie Eastman,				18	32	50	5	4	0	4	0	0	9	9	0	4	42

[a] Bloomfield. [b] Bradshaw, R. 2. [c] Plainview. [d] Fremont. [e] Hyannis. [aa] 2021 Webster st., Omaha. [bb] Crofton. [cc] Tyndall, So. Dak.

* Serves more than one church. See summary for list. ‖ Inserted by registrar from former figures.

SUNDAY SCHOOLS						GIFTS ON APPORTIONMENT (INCLUDING CONG'L WORLD MOVEMENT)												LOCAL FINANCES			
Superintendents		¶Members	Young People's Societies. Mem.	§Men's Organizations	CHURCH TREASURERS	A. B. C. F. M.	Woman's Foreign Bds.	Congl. Education Soc.	Congl. Church Bldg. Society	Congl. Home Miss. Soc.	Am. Miss. Association	Congl. S. S. Extension Soc.	Ministerial Relief	Totals	‡Woman's Home Federation	Special Congregational Contributions	Undenominational Gifts	Home Expenses	Salaries	Value Church Property	Pilgrim Memorial Fund
1					Robert Hilfiker,	$0	$0	$0	$0	$0	$0	$0	$0	$0	$0	$	$	$	$	‖$1,000	$0
2 F. R. Galbraith,	c	195	20	0	Hans Rohwer,	93	24	42	35	175	40	8	26	443	20	44	57	2,425	1,500	*16,500	13
3 Rev B. J. Trickey,	c	240	30	x102	Rodger Blatter,	207	152	125	116	342	109	29	39	1,119	100	78	753	4,540	2,400	*30,000	0
4 Jac. Hamburg,		30	0	0	John Kaiser,	0	0	0	20	23	0	0	0	43	0	0	100	800	800	3,000	0
5 Z. T. Kemper,	c	88	18	0	D. R. McCleery,	11	17	15	15	37	3	9	3	110	8	63	0	21,600	1,500	*22,500	0
6		0	0	0	O. M. Cook,	0	0	0	0	0	0	0	0	0	0	0	0	0	0	0	0
7 Mrs. H. P. Holt,	e	94	39	0	F. H. Smith,	2	1	9	1	9	1	6	0	29	5	2	0	1,470	†1,500	*6,000	0
8 Mrs. John Seymour,		60	12	0	C. A. Whittemore,	26	18	6	2	23	3	2	1	81	16	28	13	1,300	†1,300	*1,200	2
9 Loyd Taylor,	c	117	20	0	Loyd Taylor,	9	0	13	20	92	10	8	15	167	5	3	58	1,753	1,500	*10,000	0
10 Mrs. Olof Erickson,	c	37	0	0	Cris Christensen,	0	0	3	0	0	0	2	0	5	0	0	0	538	475	1,900	0
11 Miss Leta Marshall,	c	62	40	35	C. C. Marshall,	43	30	33	21	85	0	8	9	229	0	42	0	1,059	1,200	*7,500	0
12 Chas. Guessford,						6	0	5	3	12	3	1	1	31	0					*‖4,000	
13 D. R. Dressler,	c	55	25	z12	Frank A. Castle,	3	2	1	2	2	2	0	1	13	0	3	0	350	300	0	1
14 Glenn Howard,	e	191	15	0	G. W. Loofe,	83	140	63	39	163	40	15	16	559	70	70	14	3,093	2,000	*18,500	0
15		0	0	0	Mrs. John Nelson, sr.,	0	0	0	0	5	0	0	0	5	0	0	0	173	0	*2,500	0
16 Mrs. Florence Stewart,	e	127	14	0	J. A. Isaman,	61	168	37	32	102	34	6	19	459	68	90	72	2,000	1,500	*26,000	0
17 G. P. Shackley,	e	98	13	0	L. J. Marquardt,	58	11	26	30	66	34	7	10	242	2	47	52	1,000	1,200	*3,500	0
18					Mrs. Lillie Frear,	0	0	0	0	0	0	0	0	0	0					‖800	0
19 Henry Schwarzkopf,		50	21	0	John Hoelzer,	0	0	0	40	47	0	0	0	87	0	0	200	700	†800	3,500	0
20		0	0	35	Edward Rouillard,	0	0	0	0	0	0	0	0	0	0	85	15	219	†240	0	0
21 H. A. Thompson,	c	88	16	0	F. A. Miller,	74	77	43	28	104	23	9	15	373	57	140	65	2,950	1,400	25,000	7
22 Dr. W. L. Crosby,	c	42	0	0	Dr. W. L. Crosby,	0	0	0	0	0	0	0	0	0	0	0	0	0	0	4,500	0
23 D. W. Park,	e	126	0	16	Ford B. McWhorter,	74	89	44	39	115	48	10	17	436	61	87	92	2,288	1,200	*8,000	0
24 John T. Burton,		75	30	0	S. R. Edmondson,	23	31	15	12	41	13	15	4	154	8	31	0	450	350	1,500	1
25 C. C. Stout,	c	79	0	0	D. S. Phelps,	25	33	12	13	32	14	3	5	137	0	11	1	234	0	*2,500	5
26 R. J. Murdoch,		40	0	0	Mrs. D. C. Van Deusen,	240	69	52	56	129	62	13	19	640	15	50	3	802	1,000	3,500	18
27 Mrs. John Dolphin,		40	12	0	Mrs. C. P. Jaycox,	18	0	11	9	41	12	0	6	97	19	66	20	2,139	1,100	*7,500	0
28 H. B. Spencer,	e	93	0	0	Mrs. P. C. Erickson,	0	0	0	0	10	0	0	0	10	0	0	5	1,400	1,200	*2,600	0
29 J. A. Crowl,	c	115	20	0	Mrs. A. P. Moore,	40	28	16	21	17	26	4	6	158	4	26	49	659	1,100	*10,000	8
30 Mrs. L. C. Barbour,	c	83	0	0	J. D. Eckhoff,	21	3	4	3	4	3	2	1	41	0	5	0	0	2,000	4,000	0
31					Mrs. E. E. Horton,	0	0	0	0	0	0	0	0	0	0					‖2,000	0
32 J. E. Hartford,	c	305	20	32	F. A. Johnson,	12	20	14	26	107	2	8	9	198	20	5	25	2,207	1,500	*21,100	0
33 Mrs. T. H. Connor,	c	85	0	0	E. W. Luth,	0	0	0	0	0	0	13	0	13	0	7	0	2,086	0	*6,500	0
34 John Fuhrer,		28	0	0	Jacob Zimbelmann,	0	0	0	10	10	0	0	0	20	0	10	10	200	200	*3,000	0
35 H. Lawretson,	c	191	45	0	D. L. Tallmadge,	69	32	47	32	130	33	11	13	367	20	224	0	2,188	0	*25,000	10
36 Mrs. Wm. Patterson,	c	86	0	0	Mrs. Ada P. Sears,	36	6	20	18	52	19	5	7	163	0	14	1	0	1,000	*4,500	0

¶ (c Includes Cradle Roll. e Both Home Department and Cradle Roll.)
§ (x Includes both Men and Boys. z Boys only.)
‖ Inserted by registrar from former figures.
‡ These amounts included in totals of Home Societies.
* Church has a **Parsonage.**
† Salary includes Missionary Aid.

Churches: Cities or Towns	Org.	Erctd	Church Clerks	Pastors: Names	Ord.	Cld.	Members: Ma.	Fe.	To.	Ab.	Admitted: Conf.	Let.	To.	Removed: Dth.	Let.	Rev	To.	Bapt.: Ad.	Inf.	Fam.
37 Camp Creek,[a]	1868	1868	Mrs. Lillian Hartley,	[J. F. Mower, *U.B. Sup.*][d]			7	21	28	17	1	0	1	2	6	0	8	0	1	15
38 Carroll, Zion, *Welsh*,	1891	1913	John R. Hamer,	David Harries,	'07	'20	55	45	100	13	0	2	2	0	3	0	3	0	4	36
39 Center,	1902	1902	Mrs. A. O. Carmack,				4	22	26	12	0	0	0	0	0	0	0	0	3	45
40 Chadron,	1885	1885	Mrs. J. E. Kelly,	* Arthur T. Davies,	'12	'19	70	107	177	21	16	15	31	0	10	13	23	6	5	150
41 Clarks,	1878	1909	Marvin Chamberlin,	Julius H. Kraemer,	'02	'13	55	82	137	40	3	0	3	3	1	0	4	1	0	91
42 Clay Center,	1882	1910	Mrs. Mayme Dedrickson,	Harry E. Tweedy,	'09	'17	74	106	180	42	22	0	22	1	10	3	14	5	0	91
43 Columbus, Federated,	1866	1890	Mrs. R. M. Campbell,	[Thomas Griffiths, *Pres.*]	'95	'15	52	139	191	52	5	2	7	1	5	0	6	3	4	125
44 Comstock, Community,	1909	1904	Vencel Krikac, jr.,	Jesse W. Foster,	'12	'20	8	20	28	1	14	8	22	0	0	5	5	0	0	100
45 Cortland, Pilgrim,	1875	1920	Earl W. Latshaw,[b]	Charles L. Hammond,	'98	'17	75	134	209	45	6	18	24	2	8	0	10	2	2	100
46 Cowles, Federated,	1883	1883	Rev. Samuel Deakin,	H. Ellis Lininger,	'08	'19	42	43	85	41	0	0	0	0	0	0	0	0	0	35
47 Crawford,	1889	1898	Miss Millie Lindeman,	Rowland N. Cloud,	'19	'20	23	78	101	0	28	7	35	1	4	0	5	9	3	95
48 Creighton,	1872	1883	W. H. Hall,	Walter De Benham,	'19	'19	13	46	59	20	0	0	0	2	5	0	7	0	3	60
49 Crete,	1871	1910	Mrs. H. W. Quirk,	W. Alfred Cave,	'03	'20	121	210	331	84	9	27	36	3	27	1	31	4	3	130
50 " *German*,	1871	1888	Herman Mueller,	J. Peter Wagner,	'15	'20	35	35	70	0	10	0	10	0	0	0	0	0	3	40
51 Crofton,	1906	1908	Mrs. Earl Poole,	* Fred J. Tresidder,	'08	'18	24	67	91	12	29	12	41	1	5	0	6	16	3	70
52 Curtis,	1887	1889	B. K. Schaeffer,	Leon Moore,	'10	'20	26	53	79	15	8	3	11	2	1	19	22	5	7	90
53 Daily Branch, **Ponca**,	1883	1898	Miss Eva F. Schram, **R.R.1**,	[* E. Carnell Wilson, *Pres.*]		'21	15	21	36	2	0	0	0	1	0	5	6	0	0	24
54 Danbury,	1898	1899	Mrs. A. B. Bagby,	[J. D. Frye, *Bapt.*]	'90	'20	26	36	62	3	0	0	0	1	8	5	14	0	0	34
55 David City,	1878	1903	Horace Sacrider,	*William Richards,	'10	'17	69	92	161	24	10	7	17	2	4	0	6	0	0	65
56 Dodge,	1887	1888	Mrs. E. W. Montgomery,	[* Harry W. Hansen, *Lic.*][e]		'20	14	19	33	0	2	4	6	0	4	11	15	0	0	41
57 Doniphan,	1884	1912	Miss Florence Ward,	John E. Craig,	'01	'19	42	60	102	0	0	1	1	3	2	2	7	1	1	65
58 Dry Valley, **Mullen**,	1910	1912	Mrs. Alice M. McNeal,				‖11	18	29											13
59 Dunning,	1900	1909	Miss Erma L. Thompson,				8	11	19	6	0	0	0	1	0	9	10	0	0	5
60 Dustin, Stuart,	1886	1886	Mrs. Alice M. Wefso,				2	3	5	0	0	0	0	0	0	7	7	0	0	10
61 Exeter, Federated,	1872	1907	Miss Belle Alexander,	A. E. Bashford,	'01	'20	18	64	82	18	11	4	15	2	7	0	9	0	7	50
62 Fairfield,	1873	1879	E. H. Burnham,	Abraham R. Jones,	'86	'20	32	58	90	23	0	6	6	0	4	0	4	0	0	23
63 Fairmont,	1872	1880	Mrs. W. E. Goodrich,	William B. Kline,	'12	'16	53	82	135	10	2	1	3	3	1	3	7	1	2	110
64 Farnam,	1887	1888	Mrs. M. E. Velte,				33	47	80	14	0	0	0	0	2	1	3	0	0	32
65 Franklin,	1873	1913	Alfred J. Bunnell,	Louis Hieb,	'11	'19	112	162	274	33	36	15	51	5	15	20	40	20	0	135
66 Fremont,	1857	1885	Earl J. Lee,	Otterbein O. Smith, *r.*	'85	'18	167	275	442	50	35	26	61	5	22	22	49	0	3	200
67 Friend,	1875	1902	Miss Phoebe Moon,	George R. McKeith,	'12	'20	50	113	163	54	1	5	6	1	3	0	4	0	1	120
68 " *German*,	1883	1907	John Asmus, jr.,[e]	George Marquardt,	'12	'20	32	38	70	0	5	0	5	1	9	5	15	0	3	30
69 Garland, Emm'l, *German*,	1890	1892	Harry E. Francis,				13	21	34	0	0	0	0	0	0	0	0	0	0	16
70 " Union,	1900	1900	Harry E. Francis,				7	14	21	0	0	0	0	0	0	0	0	0	0	10
71 Geneva,	1886	1887	Miss Adeline J. Allen,	James A. McKeeman,	'14	'19	83	161	244	45	28	15	43	0	8	2	10	19	11	125
72 Genoa,	1882	1882	Mrs. O. D. Ball,	John M. Hinds,	'06	'20	16	40	56	6	0	0	0	0	1	0	1	0	0	75
73 Gering, *German*,	1916	1916	Fred Lehrhardt,	J. G. Weissenburger,	'11	'19	50	57	107	0	37	0	37	2	8	2	12	0	23	51
74 Glencoe, **Scribner**,	1914		W. R. Porter, **R.D. 5**,				‖14	16	30	4										25
75 Grafton,	1878	1887	Mrs. E. S. H. James,	James Deans,	'10	'19	36	67	103	27	0	0	0	0	1	8	9	0	4	100
76 Grand Island,	1887	1916	Fred J. Olson,	Charles J. Christianson,	'08	'20	82	156	238	64	14	15	29	3	25	14	42	13	0	140

Nebraska City. [b] Firth R.R. 3. [c] Dorchester. [d] Julian. [e] Fremont. ‖ Inserted by registrar from former figures.
* Serves more than one church. See summary for list.

SUNDAY SCHOOLS					CHURCH TREASURERS	GIFTS ON APPORTIONMENT (INCLUDING CONG'L WORLD MOVEMENT)										Special Cong'l Contbs	Undenom'l Gifts	LOCAL FINANCES			Pilgrim Mem'l Fund
Superintendents		¶ Mem.	Y.P. S. Mem.	§ Mens Org.		A.B.C. F.M.	W. F. Bds.	C.E. S.	C.C.B. S.	C.H. M.S.	A.M. A.	C.S.S. E.S.	Min. Relief	Totals	‡W. H.Fed.			Home Exp.	Salaries	Value Ch. Property	
37		36	0	0	E. C. Baltensperger,	$14	$3	$8	$7	$12	$8	$1	$3	$56	$0	$24	$0	$264	$0	$*2,800	$2
38 N. F. Morris,	c	124	55	0	David Rees,	92	73	44	47	110	59	12	17	454	58	43	45	923	1,200	*10,000	0
39 Miss Harriet Draper,	e	64	0	0	Mrs. George Draper,	40	11	15	19	37	21	4	7	154	9	19	1	450	0	*5,000	0
40 W. A. Danley,	c	145	25	0	T. S. Smith,	66	0	51	28	137	33	12	13	340	5	5	15	2,941	2,400	*12,500	0
41 Mrs. J. H. Kraemer,	c	109	20	0	M. M. Kokjer,	56	6	36	26	102	28	9	10	273	20	6	0	1,569	1,500	*9,000	0
42 D. Z. Holcomb,	e	196	47	0	A. W. Johnson,	14	25	29	7	132	1	13	14	235	42	31	100	2,209	1,250	*7,500	0
43 M. D. Karr,	c	240	34	15	C. G. Hickok,	117	170	66	61	174	65	15	21	689	85	92	202	3,200	1,700	*12,000	0
44 E. B. Wait,	c	115	0	0	Mrs. G. G. Rockhold,	6	1	4	3	9	4	1	1	29	0	2	32	1,112	†1,500	*5,000	0
45 P. R. Burling,	c	209	45	z12	J. S. Goodban,	76	12	58	38	88	38	13	15	338	35	0	0	2,109	1,500	*39,000	0
46 Mrs. H. E. Lininger,	e	59	0	0	Jesse France,	0	0	0	5	45	0	0	20	70	0	10	140	250	1,800	*5,000	0
47 Mrs. Maude Smeak,	c	151	31	z15	Mrs. Norman Brown,	3	2	1	2	2	2	0	0	12	0	3	0	1,555	1,800	*20,000	1
48 Miss M. Hengetter,	c	85	10	0	Miss I. Anna Hall,	47	12	29	25	36	27	10	9	195	10	23	11	1,410	1,200	*7,000	7
49 Rev. A. G. Heyhoe,	e	334	30	x46	Prof. J. E. Taylor,	307	209	102	159	339	158	33	53	1,360	116	1,845	248	4,545	2,400	*36,000	43
50 Henry Boden,	c	65	25	0	Jacob Sack,	20	0	40	20	10	10	4	5	109	0	0	0	4,000	1,000	*12,000	0
51 Mrs. Barker,		135	0	0	Mrs. Sheeler,	27	2	19	19	48	15	4	6	140	0	4	26	2,405	1,600	8,850	0
52 Lewis Townsend,	c	130	72	0	Miss Una Adams,	0	10	5	0	7	1	2	0	25	10	10	50	8,500	1,620	*16,000	0
53 Lon Ingalls,		30	20	0	Morris Blatchford,	42	15	14	20	17	23	4	7	142	0	36	1	43	201	4,500	10
54 W. J. Stilgebauer,		70	0	0	M. W. Green,	10	0	14	6	62	6	4	2	104	0	0	0	1,150	1,200	*3,000	0
55 Mrs. J. F. Zeilinger,	e	233	23	0	Earl Tillma,	154	73	68	81	174	90	18	26	684	64	115	82	3,435	1,800	*13,000	17
56 J. E. Paden,		50	0	0	Mrs. Thos. Rogers,	0	0	3	0	0	0	2	0	5	0	0	0	1,100	910	*5,000	0
57 Miss Laura Smith,	e	100	0	0	R. L. Marsh,	13	0	6	9	5	5	1	6	45	0	1	0	3,800	1,300	*12,500	0
58					J. H. Kirk,	0	0	0	0	0	0	0	0	0	0					‖1,200	0
59 Mrs. H. S. McMillan,	e	127	20	0	Mrs. H. S. McMillan,	15	0	11	7	29	7	3	3	75	0	0	0	679	0	*7,000	0
60		0	0	0		0	20	0	0	0	0	0	0	20	0	0	0	0	0	0	0
61 M. L. Rogers,		50	35	0	L. T. Blouch,	79	76	34	28	85	47	8	24	381	40	54	229	1,775	1,500	*8,000	7
62 W. W. Phelps,	c	65	10	0	E. H. Burnham,	20	0	26	33	40	32	6	7	164	0	121	0	1,047	1,500	*7,000	0
63 Mrs. Homer Goodrich	e	166	20	0	Mrs. T. M. Wright,	123	72	64	70	123	78	21	25	576	59	252	153	2,000	1,850	*12,000	30
64 Mrs. Maud Reeves,	c	94	0	0	E. T. Buss,	6	25	4	6	9	2	4	0	56	0	11	0	0	0	*3,500	0
65 Heman Platt,	e	322	107	0	Burt Buerkle,	281	198	135	133	383	151	41	41	1,363	76	1,105	106	3,381	1,800	*33,000	33
66 Mrs. A. H. Waterhouse,	e	287	30	40	O. H. Schurman,	259	714	174	192	362	193	44	51	1,989	125	2,208	880	7,200	2,500	*75,000	0
67 J. C. Newcomb,	e	174	61	0	J. C. Newcomb,	119	143	55	52	204	36	11	19	639	122	86	26	2,207	1,500	*19,000	0
68 Miss Marie Asmus,		24	0	0	Jacob Bender,	0	0	0	0	69	0	0	1	70	0	43	36	1,700	1,000	*10,000	0
69 Henry Hans,	e	[a] 79	[a] 40	0	Louis Meyers,	31	27	8	14	42	13	4	5	144	0	12	1	0	[a] 1,200	*3,680	6
70 Henry Hans,		[a]	[a]	0	Louis Meyers,	0	0	3	0	16	0	2	0	21	5	0	0	0	0	2,500	0
71 W. L. Chenoweth,	c	167	16	0	J. T. Limback,	180	83	88	94	183	103	22	32	785	0	91	115	3,373	1,500	*15,000	15
72 Ben Person,		92	0	z18	A. E. Gates,	32	0	25	17	48	16	6	6	150	0	55	0	1,595	2,000	*6,000	0
73 Johannes Grassmueck,		120	16	0	Ben Achtzger,	0	0	0	25	73	0	0	0	98	0	115	105	1,680	†1,400	*8,000	0
74		0	0	0	J. W. Starmer,	0	0	0	0	0	0	0	0	0	0	0	0	0	0	0	0
75 Rev. James Deans,	c	127	45	0	J. A. Schinzel,	74	41	43	37	123	40	11	14	383	18	23	1	2,500	1,600	*8,600	0
76 James E. Buck,	e	207	46	x49	J. E. Lyle,	80	70	49	44	254	54	24	13	588	22	107	4	3,314	2,100	*16,000	16

¶ (c Includes Cradle Roll. e Both Home Department and Cradle Roll.) ‖ Inserted by registrar from former figures. [a] German and English church combined.
§ (x Includes both Men and Boys. z Boys only.) ‡ These amounts included in totals of Homeland Societies. † Salary includes Missionary Aid. * Church has a Parsonage.

	Churches: Cities or Towns	Org.	Erctd	Church Clerks	Pastors: Names	Ord.	Cld.	Members: Ma.	Fe.	To.	Ab.	Admitted: Conf.	Let.	To.	Removed: Dth.	Let.	Rev	To.	Bapt.: Ad.	Inf.	Fam.
77	Grand Island, Pilgrim, *Ger.*,	1906	1907	George Bastron,				70	64	134	4	27	0	27	3	2	33	38	0	15	60
78	Grant,	1887	1888	Mrs. G. W. Collier,				14	39	53	11	2	4	6	0	6	12	18	1	0	35
79	Hallam, *German*,	1893	1893		Benjamin R. Bauman,	'01	'19	45	47	92	2	9	0	9	2	0	0	2	0	7	50
80	Halsey,	1909	1913	Mrs. L. Besley,				5	3	8	0	0	0	0	0	7	0	7	0	0	5
81	Hartington,	1917		Miss Bird Morten,	Sherman A. Willard,	'08	'19	76	151	227	17	31	32	63	0	3	14	17	21	11	180
82	Harvard, Federated,	1872	1882	Mrs. O. O. Buck,	[Bernard N. Kunkel, *M.E.*]	'07	'20	63	109	172	57	15	46	61	6	6	0	12	6	7	55
83	Hastings,	1872	1910	Mrs. F. A. Risdon,	Peter J. Thiel,	'00	'19	73	144	217	26	10	17	27	3	0	37	40	12	2	125
84	" 1st, *German*,	1890	1910	Jacob Klein,	Peter Ruder,	'07	'19	130	150	280	8	12	2	14	5	0	79	84	0	22	150
85	" Emm'l, *German*,	1908	1908	Henry Spady,	John Braun, *r.*	'14	'14	53	59	112	0	11	0	11	2	4	27	33	0	7	30
86	Havelock,	1892	1914	Mrs. Richard Pickard,	E. L. Anderson,	'19	'20	48	51	99	0	12	3	15	0	4	0	4	3	2	58
87	Hayes Center,	1915		Mrs. John J. Snee,				3	12	15	1	2	3	5	0	0	0	0	2	0	35
88	Hay Springs,	1884	1886	Mrs. J. E. Gilmore,	* Arthur T. Davies,[a]	'12	'21	3	19	22	0	0	0	0	0	0	3	3	0	0	11
89	Hemingford,	1886	1889	Mrs. Anna M. Pierce,	Homer W. Cox,	'10	'20	29	50	79	14	12	14	26	0	11	7	18	0	2	50
90	Hildreth,	1891	1892	Miss Cora Neff,	* Newman H. Hawkins,	'02	'20	40	63	103	26	11	11	22	1	6	0	7	6	1	40
91	Howells,	1887	1887	Mrs. R. F. Busch,	[* Harry W. Hansen, *Lic.*][b]		'20	17	32	49	9	13	1	14	0	0	0	0	0	1	26
92	Hyannis,	1889	1897	Robert N. Hayward,	*Thomas D. Davis,	'84	'17	2	14	16	0	1	0	1	1	0	15	16	0	0	75
93	Indianola,	1875	1884	Miss Angeline Quick,	Abner W. Lewis,	'89	'19	66	42	108	30	9	0	9	1	0	4	5	8	2	50
94	Inland, Salem, *German*,	1876	1914	Martin Wenske,	Edmund Grieb,	'91	'15	33	28	61	0	0	0	0	1	0	0	1	0	3	35
95	Irvington,	1866	1874	Mrs. A. D. Knight,	[G. H. Schleh, *Meth.*, *Prot.*][c]	'84	'19	39	60	99	22	12	3	15	1	7	17	25	0	4	55
96	Keystone, **Loomis,**	1896		David E. Hart,				5	5	10	2	0	0	0	0	0	0	0	0	0	7
97	Leigh,	1887	1888	H. C. Hooker,				23	35	58	5	0	0	0	0	7	8	15	0	0	50
98	Liberty,	1911	1914	Miss Mary L. Dimon,	[A. A. Cressman, *Sup.*][d]	'75		38	72	110	20	3	3	6	3	21	37	61	2	0	75
99	Lincoln, 1st,	1866	1883	Mrs. Julia S. Reasoner,	John A. Holmes, *i.*	'01	'17	141	349	490	86	20	43	63	3	8	12	23	5	8	350
100	" Plymouth,	1887	1915	Paul Alcorn,	William W. Bolt,	'98	'17	203	341	544	74	30	63	93	8	14	0	22	12	8	250
101	" 1st, *German*,	1888	1920	Jacob Stohr,	Gustav L. Henkelman, *r.*	'99	'10	139	139	278	0	72	5	77	2	7	0	9	0	32	102
102	" The Vine,	1890	1907	H. P. Gibson,	Motier A. Bullock,	'76	'99	113	234	347	62	7	29	36	2	27	10	39	4	4	201
103	" Butler av.,	1895	1890	Mrs. Paul Holtorf,	[* Ralph W. Orr, *Pres.*]	'11	'19	25	40	65	29	6	0	6	0	3	0	3	5	0	40
104	" Emm'l, *Swedish*,	1895	1909	N. C. Carlson,	[G. Forsberg, *Swed. Miss.*]	'19	'18	33	55	88	0	5	7	12	1	2	6	9	0	3	28
105	" Zion, *German*,	1900	1900	John Dell,				235	237	472	0	153	6	159	2	1	0	3	0	0	227
106	" Salem, *German*,	1901	1916	Wm. Schuhmann,	Jacob Wagner, *r.*	'13	'19	134	134	268	2	15	15	30	2	2	2	6	0	25	106
107	" Ebenezer, *German*,	1915	1916	J. J. Uhrich, **Bethany.**	Albert Hild, *r.*	'01	'20	40	45	85	0	0	0	0	0	0	22	22	0	8	39
108	Linwood,	1873	1887	Mrs. Effie Flora,	* William Richards,[e]	'10	'18	14	28	42	14	6	0	6	2	3	0	5	3	5	20
109	Long Pine,	1884	1912	Mrs. E. O. DeLand,	[Jay L. Emrich, *Lic.*]		'21	25	67	92	30	5	3	8	0	3	0	3	3	3	90
110	Loomis,	1898	1899	Mrs. Lulu D. Peck,				19	29	48	13	0	0	0	0	0	0	0	0	0	30
111	Madrid,	1889	1889					‖16	21	37	2										20
112	McCook,	1882	1893	Mrs. Ethel Suess,	Clement A. Boughton,	'98	'19	50	89	139	10	2	3	5	1	6	5	12	2	0	125
113	" *German*,	1887	1920	J. J. Frank,	Ferdinand Sattler,	'00	'15	83	82	165	0	32	0	32	0	0	0	0	0	20	70
114	Milford,	1869	1885	Mrs. H. Stump,				15	24	39	28	0	0	0	1	5	28	34	0	0	20
115	Mitchell, Federated,	1917	1910	Dr. A. J. Stewart,	Walter C. Rundin,	'09	'17	75	89	164	28	8	3	11	0	9	0	9	8	3	236
116	Monroe,	1869	1881	Mrs. G. F. Hollingshead,				‖2	5	7	5										

[a] Chadron. [b] Fremont. [c] Benson. [d] Crete. [e] David City ‖ Inserted by registrar from former figures.

* Serves more than one church. See summary for list.

	SUNDAY SCHOOLS		Y.P. S. Mem.	§ Mens Org.	CHURCH TREASURERS	GIFTS ON APPORTIONMENT (INCLUDING CONG'L WORLD MOVEMENT)										Special Cong'l Contbs	Undenom'l Gifts	LOCAL FINANCES			Pilgrim Mem'l Fund
	Superintendents	¶ Mem.				A.B.C. F.M.	W. F. Bds.	C.E. S.	C.C.B. S.	C.H. M.S.	A.M. A.	C.S.S. E.S.	Min. Relief	Totals	‡W. H.Fed.			Home Exp.	Salaries	Value Ch. Property	
77	Geo. Wiederspahn,	100	0	0	John Pheif,	$3	$0	$2	$3	$10	$0	$1	$1	$20	$0	$20	$26	$1,440	$1,608	$8,000	$0
78	Ford Davidson,	75	0	0	Mrs. C. C. Lyon,	19	1	17	15	68	2	3	0	125	10	38	0	0	1,500	3,000	0
79	Rev. B. R. Bauman,	90	62	0	John Potthoff,	42	0	43	21	84	21	8	8	227	10	0	130	1,733	1,500	*6,000	0
80		0	0	0	Mrs. L. Besley,	0	0	0	0	0	0	0	0	0	0	0	0	1,000	1,000	0	0
81	Otto Wiley, e	354	80	z15	C. B. Wingett,	76	61	45	41	194	49	24	12	502	0	67	486	2,832	1,800	*0	0
82	Ernest Whisenand, e	240	20	z8	Mrs. Maude Thomas,	98	86	49	45	112	49	12	22	473	20	94	45	1,167	900	*7,000	3
83	Donald McKay, e	256	45	0	Mrs. E. A. Francis,	750	91	85	38	239	28	21	25	1,277	38	1,543	1	4,766	2,000	*43,750	0
84	Henry Eckhardt,	180	35	0	Henry Teiler,	55	0	0	11	55	0	0	15	136	0	90	395	3,291	1,500	*16,000	0
85	John Glantz,	125	30	0	Conrad Scheideman,	0	0	0	0	0	0	0	0	0	0	326	100	900	1,200	*5,500	0
86	Mrs. Frank Adams, c	157	35	x33	Mrs. Frank Adams,	3	0	13	0	77	2	7	0	102	5	0	0	1,520	1,500	*9,000	0
87	Miss Hazel Richmond, e	104	25	0	Mrs. T. J. Birchall,	24	8	7	11	18	12	14	4	98	1	23	114	300	0	1,500	3
88		0	0	0	Mrs. J. E. Gilmore,	23	5	11	12	31	13	3	5	103	0	9	0	150	0	*6,500	0
89	Geo. E. Schneider, sr., c	85	12	0	Mrs. F. Melick,	6	20	10	3	55	4	4	3	105	31	0	35	1,856	1,800	*8,000	0
90	Miss Greta Newbauer, e	131	0	0	R. M. Trumbull,	0	15	12	72	75	1	7	0	182	15	14	0	1,266	700	*4,800	0
91	R. F. Busch, e	134	34	0	Dr. J. R. Oastler,	48	41	18	22	51	25	4	13	222	50	24	86	1,588	1,426	3,000	0
92	Mrs. T. D. Davis, c	120	25	x27	John C. Kaschube,	15	3	8	6	18	7	2	3	62	0	15	0	1,000	850	*10,000	2
93	Mrs. D. G. Devine, e	121	0	0	C. S. Quick, jr.,	64	50	51	54	114	60	16	18	427	23	60	119	1,583	1,200	*3,000	79
94	Rev. Edmund Grieb,	20	0	0	Martin Wenske,	10	0	0	6	25	0	0	10	51	0	0	0	600	†800	*4,500	0
95	A. D. Knight, c	147	0	0	Joseph Noyce, jr.,	54	30	29	9	43	7	7	3	182	35	0	0	1,500	1,200	*6,500	0
96	e	0	0	0	D. E. Hart,	25	3	2	3	3	4	1	1	42	0	5	0	0	0	0	2
97	Mrs. W. C. Brunswick, e	238	0	0	Mrs. R. H. Goodge,	38	36	27	19	63	18	6	9	216	36	0	0	705	1,000	*6,000	0
98	L. J. Knoll,	110	21	0	Mrs. L. J. Knoll,	0	30	4	1	26	3	0	1	65	35	5	20	1,165	1,200	*10,000	0
99	John W. Fuhrer, c	203	40	x90	S. H. Burnham,	441	443	194	79	568	189	47	86	2,047	375	996	696	11,700	5,000	40,000	338
100	C. B. Anderson, e	739	42	z54	W. G. S. Cook,	380	684	259	151	470	160	52	68	2,224	280	1,288	30	4,677	3,600	*79,000	0
101	David Spaeth,	225	139	0	David Strackbein,	0	10	0	95	0	0	0	10	115	0	1,200	0	26,300	1,500	30,000	0
102	W. T. Page, c	272	40	40	E. E. Taylor,	205	87	115	95	268	102	27	35	934	65	212	177	3,793	2,000	20,000	14
103	Mrs. Henry Cole, e	84	20	0	J. E. Winchester,	0	1	7	4	30	4	3	0	49	7	2	0	617	†600	*7,500	1
104	Paul O. Toren,	54	50	0	John Rudeer,	0	0	0	3	0	0	0	0	3	0	0	150	2,200	1,200	*14,000	0
105	J. J. Hofferber,	340	90	70	Jacob Weber,	100	25	0	25	100	25	25	25	325	0	700	300	1,700	1,600	*25,000	0
106	Gottlieb Schleicher,	160	50	0	Peter Reifachneider,	99	0	0	45	80	32	12	10	278	0	100	312	3,300	1,500	*19,000	0
107	Miss Amen,	70	25	0	Mr. Blum,	52	24	4	34	50	26	16	28	234	0	75	71	1,528	†1,600	*9,000	0
108	Edgar Mattison, c	47	0	0	Bessie Wesely,	78	34	24	42	60	48	7	12	305	0	59	3	657	400	*2,000	8
109	E. J. A. Rice, e	215	0	z10	Mrs. Bessie McDonald,	49	10	28	26	72	28	8	9	230	0	17	1	1,003	1,000	*8,000	0
110		0	0	0	Stanley E. Peck,	0	0	0	0	0	0	0	1	1	0	0	0	119	0	*6,000	0
111	J. B. Worley, c	‖60			Mrs. Lillie I. Mickels,	18	0	14	9	35	9	3	4	92	0					‖3,000	0
112	Miss Dora Nyrop, e	150	32	0	A. McMillen,	111	89	64	54	176	57	15	19	585	62	121	262	2,630	1,800	*12,000	0
113	Phil Peppler,	130	40	0	Henry Amen,	85	5	20	26	126	67	13	12	354	0	14	350	2,000	1,700	*25,000	19
114		0	0	0	A. J. Weaver,	0	0	0	0	10	0	0	0	10	0	6	0	0	0	*4,000	0
115	Mrs. E. L. Truax, e	265	35	z22	Dr. C. H. Blackburn,	0	31	11	0	21	2	7	1	73	30	0	140	3,540	2,700	*8,000	0
116					Mrs. G. F. Hollingshead,	3	1	0	1	5	1	0	0	11	0	1				‖1,500	2

¶ (c Includes Cradle Roll. e Both Home Department and Cradle Roll.)
§ (x Includes both Men and Boys. z Boys only.)

‖ Inserted by registrar from former figures.
‡ These amounts included in totals of Homeland Societies.

* Church has a Parsonage.
† Salary includes Missionary Aid.

Churches: Cities or Towns	Org.	Erctd	Church Clerks	Pastors: Names	Ord.	Cld.	Members: Ma.	Fe.	To.	Ab.	Admitted: Conf.	Let.	To.	Removed: Dth.	Let.	Rev	To.	Bapt.: Ad.	Inf.	Fam.
117 Moulton, **Almeria**,	1905		C. A. Dunbar,				1	2	3	0	0	0	0	0	0	4	4	0	0	0
118 Naper, *German*,	1893	1899	Jac. Witzler,[b]	* Gustav Spengler,[d]	'18	'19	11	10	21	0	3	10	13	0	2	0	2	0	1	6
119 "	1899	1900	G. A. Erikson,				1	2	3	0	0	0	0	0	0	0	0	0	2	15
120 Naponee,	1881	1888	C. R. Burnham,				28	65	93	16	18	14	32	0	5	0	5	0	5	50
121 Neligh,	1874	1910	R. G. Best,	Arthur B. Roberts,	'07	'17	107	188	295	48	22	7	29	2	4	2	8	5	10	210
122 Newcastle,	1884	1903	Mrs. Ethel R. McGonnagle	[* E. Carnell Wilson, *Pres.*]		'21	69	96	165	0	14	2	16	0	7	0	7	8	5	100
123 Norfolk, 1st,	1870	1916	C. C. Gow,	John H. Andress,	'97	'19	224	344	568	92	94	53	147	6	19	1	26	38	9	228
124 " Omaha av.,	1893	1898	Mrs. A. H. Holmes, **R.D.4**,	Howard H. Pyche,	'08	'19	33	58	91	4	23	7	30	3	4	0	7	14	9	125
125 " Zion, *German*,	1906	1907	Nicolous Nagel,	Heinrich Treise, *r.*	'15	'19	37	33	70	0	5	6	11	0	0	0	0	0	3	28
126 Ogallala,	1884	1886	Mrs. A. R. Thompson,				‖28	54	82	13										38
127 Olive Branch, *German*,[a]	1875	1878	John Nitzel,	* Philip Bechtel, *r.*[e]	'95	'17	31	35	66	4	0	0	0	0	0	0	0	0	1	18
128 Omaha, 1st Central,	1918	1920	M. A. Kohn,	Frank G. Smith,	'92	'18	407	639	1046	178	49	72	121	10	23	2	35	20	10	525
129 " Plymouth,	1883	1914	W. S. Sheldon,				102	148	250	43	0	9	9	4	5	4	13	0	8	180
130 " 1st, *German*,	1886	1886	H. Hammerly,	Richard Hilkerbaumer,	'87	'13	31	51	82	7	12	0	12	1	0	5	6	1	3	40
131 " Central Park,	1886	1917	W. E. Deakin,				42	62	104	0	2	8	10	1	7	3	11	2	2	150
132 " Hillside,	1886	1886	Louis Eckles,	[Arthur J. Hall, *Lic.*]		'18	‖39	70	109											55
133 " South Side, 1st,	1916	1919	J. F. Stickley,				12	28	40	5	0	0	0	1	2	27	30	0	0	50
134 Paisley, **Palmyra**,	1892	1894	Mrs. Claude Wallen,	Alfred A. Wood, **Unadilla**,	'93	'20	12	33	45	11	0	0	0	0	0	7	7	0	0	20
135 Palisade,	1890	1892	D. J. Griffiths,				3	3	6	0	0	0	0	2	4	0	6	0	0	3
136 Park, **Elgin**,	1885	1908	John Stocksleger,[c]	[Walter C. Clifton, *U.B.*][aa]	'01	'17	41	52	93	0	0	0	0	0	4	7	11	0	3	30
137 Petersburg,	1884	1894	Mrs. Anna Beitz,	William R. Pierce,	'12	'18	22	42	64	10	7	0	7	1	2	0	3	0	0	18
138 Pierce,	1882	1902	C. B. Brande,	Lawrence Horning,	'14	'19	31	55	86	0	7	2	9	2	6	19	27	1	9	104
139 Plainview,	1903	1904	Willis E. Bunnell,	William B. Pardun,	'09	'15	88	120	208	56	28	18	46	1	3	0	4	0	0	75
140 Princeton, *German*,	1875	1878	W. C. Lucke,	* P. H. Bechtel, *r.*	'95	'17	40	38	78	0	16	0	16	0	4	11	15	0	0	26
141 Purdum,	1907	1908	M. O. Patterson,				23	26	49	11	0	0	0	0	0	12	12	0	0	15
142 Ravenna,	1886	1887	Mrs. C. D. Conn,				42	60	102	18	39	20	59	1	3	19	23	21	7	70
143 Red Cloud,	1877	1881	Miss E. L. McKeighan,	[Mrs. M. H. Mitchell, *Sup.*]	'03		8	30	38	6	0	0	0	1	1	2	4	0	0	31
144 Riverton,	1874	1885	Mrs. P. P. Eastwood,	Joseph Snowden,	'10	'20	12	32	44	5	0	6	6	0	0	18	18	0	0	26
145 Rokeby,	1893	1893	Mrs. B. G. Safford, **R.D.1**,	Theodore S. Dunn,	'16	'20	26	25	51	22	2	3	5	0	0	0	0	0	0	30
146 Salem,	1914	1880	Willard H. Davis,	Frederick Held,	'10	'19	27	61	88	11	9	2	11	3	5	6	14	7	0	34
147 Santee, Pilgrim *Indian*,	1836	1870	F. B. Riggs,	Albert Frazier, *i.*	'06	'20	34	60	94	7	4	2	6	1	5	4	10	0	3	30
148 Scott's Bluff, Emm'l, *Ger.*,	1910	1911	Jacob H. Wagner,	John Rothenberger,	'13	'20	94	89	183	0	34	4	38	3	9	21	33	0	29	80
149 Scribner,	1871	1882	Herman F. Meyer,	Guy R. Birch,	'15	'18	32	62	94	23	10	3	13	0	2	0	2	5	5	150
150 Seneca,	1904	1909	Mrs. May West,				11	33	44	12	7	0	7	0	5	0	5	4	0	100
151 Seward,	1887	1888	Miss Agnes Pence,				18	50	68	0	0	0	0	0	7	47	54	0	0	45
152 Shickley,	1887	1887	L. R. Hoag,	Eugene White,	'01	'20	8	18	26	0	0	2	2	0	9	1	10	0	0	14
153 Silver Creek,	1874	1917	J. Willard Carter, **R.D. 1**,	Leonard C. Fuqua,	'18	'20	34	54	88	24	4	4	8	1	0	11	12	2	0	75
154 Spencer,	1891	1915	Miss G. A. Trullinger,	Andrew J. Andrewson,	'96	'19	24	59	83	32	7	6	13	3	2	0	5	0	3	65
155 Springfield,	1882	1882	Mrs. Helen Fish,				‖35	15	50											
156 Springview,	1887	1888	Mrs. J. F. Carr,				1	7	8	0	0	0	0	0	2	0	2	0	0	5

[a] **Hallam**. [b] Herrick, S. D. [c] Star Route. [d] Gregory, S. D. [e] Princeton. [aa] R. 2.

‖ Inserted by registrar from former figures. * Serves more than one church. See summary for list.

Sunday Schools: Superintendents		¶ Mem.	Y.P. S. Mem.	§ Mens Org.	Church Treasurers	Gifts on Apportionment (including Cong'l World Movement): A.B.C. F.M.	W. F. Bds.	C.E. S.	C.C.B. S.	C.H. M.S.	A.M. A.	C.S.S. E.S.	Min. Relief	Totals	‡W. H.Fed.	Special Cong'l Conths	Undenom'l Gifts	Local Finances: Home Exp.	Salaries	Value Ch. Property	Pilgrim Mem'l Fund
117		0	0	0	C. A. Dunbar,	$0	$0	$0	$0	$0	$0	$0	$0	$0	$0	$0	$0	$0	$0	$0	$0
118	Rudolf Wetzler,	30	0	0	Philipp Holmgren	0	0	1	0	0	0	0	0	1	0	0	14	185	†1,500	1,000	0
119	G. A. Erikson,	25	0	0	Mrs. Vera F. Peppel,	8	3	2	5	9	5	1	1	34	0	35	0	0	0	*1,500	2
120	Mrs. Lucy Boggs, c	151	55	0	E. R. Boggs,	8	1	12	8	23	4	5	2	63	0	64	0	2,070	1,500	*6,400	0
121	J. M. McAllister, e	183	55	z35	S. D. Thornton, jr.,	130	40	92	19	240	7	21	24	573	25	67	0	3,296	2,000	*20,500	0
122	N. T. Thomas, c	155	25	z11	A. G. Rahn,	26	9	24	2	158	3	14	16	252	22	0	0	2,000	1,600	*12,000	0
123	O. H. Johnson, e	305	46	x133	H. S. Gow,	224	95	158	112	458	122	38	46	1,253	75	288	675	12,270	3,000	*42,000	15
124	Carl Anderson,	185	0	0	Mrs. Frank Schulz,	16	4	11	2	68	1	5	2	109	19	150	16	2,153	1,500	*10,000	0
125	Conrad Wacker,	85	30	0	Heinrich Klein,	30	0	0	0	35	5	6	53	129	0	840	100	400	†1,100	*12,000	0
126	Walter C. Nye, c	‖114			C. C. Worden,	0	0	0	0	23	0	0	0	23	0					‖3,000	0
127	E. H. Weilage,	48	33	0	Will Weilage,	20	0	15	10	0	10	4	0	59	0	800	650	475	0	5,000	0
128	D. E. Porter, c	455	53	x160	O. T. Eastman,	430	1,173	194	93	948	93	59	40	3,030	600	1,762	2,658	218000	7,500	400,000	627
129	A. G. Kittell, h	150	0	x76	Paul Withey,	46	111	59	21	238	24	20	12	531	70	70	167	4,639	2,400	25,000	0
130	H. Hammerly,	41	20	0	R. Schmoker,	0	0	0	10	33	0	0	0	43	0	66	131	1,706	1,200	*10,000	0
131	R. H. Morton,	164	36	0	C. E. Ritcher,	0	28	2	1	16	2	0	1	50	25	35	0	4,540	1,500	*11,000	0
132	Robert Peterson, c	145	21	14	V. Emrick,	0	45	3	8	19	2	0	1	78	28	8				*‖10,000	0
133	A. L. Henry,	75	15	0	J. F. Stickley,	0	0	0	0	0	0	0	39	39	0	164	0	550	0	1,500	0
134	Ory Baker, c	52	0	0	William Wallen,	13	4	3	4	7	5	1	1	38	5	7	0	250	1,200	*5,000	3
135		0	0	0	D. J. Griffiths,	11	3	2	16	13	5	2	2	54	1	16	25	0	0	*4,500	2
136	E. C. Clark, c	162	30	0	Lewis Adams,	0	5	14	0	0	0	9	0	28	0	41	62	1,800	900	*3,000	0
137	C. B. Beers,	50	15	0	Amos Byerly,	69	25	27	37	36	42	7	12	255	0	53	2	1,593	†1,200	*5,900	14
138	J. Edsor Heath, c	169	0	0	A. F. Magdanz,	2	1	1	24	94	1	0	0	123	0	29	9	3,641	1,500	*16,000	0
139	C. O. Pond, c	101	34	0	M. Sorensen,	35	33	26	20	150	25	13	6	308	25	56	2	2,650	2,000	*11,000	0
140	W. C. Lucke,	60	0	0	John Roholein,	79	0	30	29	125	29	7	33	332	0	0	0	660	550	*4,200	0
141	Thomas Simonton,	50	0	0	M. O. Patterson,	0	0	4	9	37	0	3	0	53	0	0	50	5	0	2,000	0
142	Mrs. R. B. Miller, e	141	25	0	A. E. Erazim,	31	28	23	19	66	17	6	5	195	28	55	33	1,837	1,500	*7,500	0
143	Claude Pierce,	41	0	0	J. C. Mitchell,	32	7	18	17	42	19	4	5	144	0	15	71	1,069	288	5,000	5
144	N. R. Morrow,	75	0	0	N. R. Morrow,	35	22	21	21	55	24	5	9	192	38	12	93	1,560	1,400	*5,000	0
145	Chas. Olmstead,	55	0	0	Mrs. O. M. Martin,	0	0	4	0	10	0	2	0	16	5	0	10	585	500	2,000	0
146	Oscar Oakes, e	179	0	0	R. B. Huston,	17	12	12	0	82	1	7	0	131	12	94	0	1,640	1,200	*4,200	0
147	Rev. John Wright,	133	100	x175	F. B. Riggs,	31	0	0	0	1	8	0	4	44	0	142	91	358	†692	0	0
148	David Brauer,	180	51	0	Geo. H. Pauley,	50	0	0	0	37	25	0	25	137	0	467	358	2,275	1,500	*9,500	0
149	E. H. Koch, c	213	0	0	Mrs. Walter Warwick,	98	59	59	52	120	59	10	16	473	30	71	203	2,901	1,500	*10,000	25
150	J. M. McKown, e	160	0	0	J. M. McKown,	13	9	3	17	12	7	2	3	66	5	7	0	48	0	*3,800	3
151	Mrs. Jessie Schick, c	75	0	0	Mrs. Bertha Stahl,	0	5	6	2	12	3	2	2	32	23	0	0	778	0	*9,000	0
152	Mrs. Della Hoak,	30	0	0	Mrs. M. L. Wagers,	17	0	17	9	42	9	5	5	104	12	25	13	858	750	*2,300	0
153	J. Willard Carter, e	160	33	z20	E. C. Lucas,	6	7	1	3	9	3	0	2	31	10	3	9	2,550	1,200	*7,000	0
154	Mrs. J. Coombs,	104	12	0	Mrs. H. L. Aiken,	76	28	29	40	73	46	8	13	313	0	142	103	10,617	1,200	*15,000	0
155					Chas. Smith,	0	0	2	5	17	0	1	0	25	0	5				*‖5,000	0
156		0	0	0	Mrs. S. Deitrich,	6	2	4	3	2	3	1	1	22	0	3	0	0	0	*1,300	2

¶ (h Includes Home Department. c Cradle Roll. e Both Home Department and Cradle Roll.) ‖ Inserted by registrar from former figures.
§ (x Includes both Men and Boys. z Boys only.) ‡ These amounts included in totals of Homeland Societies. † Salary includes Missionary Aid. * Church has a Parsonage.

Churches: Cities or Towns	Org.	Erctd	Church Clerks	Pastors: Names	Ord.	Cld.	Members: Ma.	Fe.	To.	Ab.	Admitted: Conf.	Let.	To.	Removed: Dth.	Let.	Rev	To.	Bapt.: Ad.	Inf.	Fam.
157 Stanton,	1878	1906	Clinton E. De Witt,	John J. Klopp,	'87	'98	56	94	150	5	5	5	10	1	6	42	49	17	10	195
158 Stockville,	1890	1905	Mrs. Anna B. Simonds,				9	16	25	9	0	0	0	0	3	0	3	0	0	14
159 Strang,	1886	1886	Mrs. E. M. Christiancy,[b]				5	14	19	4	2	1	3	0	1	2	3	0	0	10
160 Sutton, Federated,	1872	1904	Miss Ida Rolland,	[Chas. M. McCorkle, *M.E.*]	'09	'19	40	86	126	6	2	3	5	1	2	7	10	0	4	45
161 " *German*,	1873	1911	Will Reuter,	* John H. Strohecker,	'02	'20	65	65	130	0	0	0	0	0	0	11	11	0	5	70
162 " New Hope, *German*,	1911	1911	Conrad Kissler,	* John H. Strohecker,	'02	'20	20	20	40	0	6	0	6	0	0	0	0	0	0	30
163 Syrcuse, Federated,	1871	1907	D. P. West,	[W. A. Gaston, *Bapt. Sup.*][d]		'19	35	75	110	18	61	2	63	0	6	0	6	0	0	100
164 Taylor,	1893	1893	Mrs. Etta Bohy,	[Miss Martha Nichol, *Lic.*]		'20	14	34	48	6	3	4	7	0	0	2	2	3	2	50
165 Thedford,	1899	1906	Carl W. Bivens,	Sivyer I. Nash,	'18	'19	13	34	47	11	0	2	2	1	1	0	2	1	0	75
166 Trenton,	1886	1886	Mrs. B. L. Taylor,	George P. Gibbs,	'18	'21	27	51	78	15	2	4	6	1	5	35	41	4	2	30
167 Uehling,	1906	1906	Mrs. August Westlin,[c]	* Otto W. Reger,	'07	'18	13	28	41	2	0	0	0	0	1	0	1	0	0	40
168 Ulysses,	1877	1881	Mrs. Alfred Palmer,				10	20	30	0	0	0	0	0	0	11	11	0	0	18
169 Urbana, **Bertrand,**	1884	1892	John Pierce,				7	13	20	0	0	0	0	0	0	4	4	0	0	15
170 Venango,	1888	1889	Mrs. Anna Grothman,	[Herbert Haines, *Holiness*]	'20	'20	12	18	30	0	1	6	7	0	1	1	2	0	1	25
171 Verdon,	1868	1883	Gertrude L. Lum,	Gilbert L. Shull,	'83	'20	42	96	138	37	0	0	0	1	4	0	5	0	1	50
172 Wahoo,	1871	1908	Mrs. H. A. Lyon,	[Charles H. Rogers, *Tup.*]	'77		50	71	121	35	11	3	14	0	8	0	8	0	2	45
173 Wallace,	1888	1890	Mrs. John M. Wood,				‖14	23	37	4										20
174 Waverly,	1876	1879	Wm. C. Walker,	[Julian C. Nyrop, *Lic.*][e]		'20	24	38	62	11	0	0	0	0	5	0	5	0	0	26
175 " *Swedish*,	1904	1901	August Brandeen,				‖5	5	10											5
176 Weeping Water,	1860	1890	Mrs. Nellie F. Ambler,	Walter H. Riley,	'12	'18	147	198	345	29	19	8	27	3	17	74	94	6	4	200
177 Westcott, **Comstock,**	1889	1898	W. R. Dowse,				‖6	10	16											25
178 West Cedar Valley, **Elgin,**	1874	1874	Mrs. G. W. Coulthard,				‖4	20	24											26
179 West Point,	1878	1880	Miss Maria Chambers,	David Tudor,	'10	'18	18	46	64	12	2	1	3	0	2	2	4	2	2	60
180 Wilcox,	1886	1890	Mrs. Frank Le Bar,	* Newman H. Hawkins,[aa]	'02	'20	42	53	95	23	0	0	0	1	3	0	4	0	0	47
181 Willowdale, East,[a]	1881	1907	Mrs. D. B. Smith,				6	9	15	0	0	0	0	0	0	17	17	0	0	10
182 " West, **Neligh,**	1911	1882	Mrs. James Kilpatrick,				4	6	10	0	0	0	0	0	0	5	5	0	0	5
183 Wisner,	1880	1918	Mrs. A. R. Oleson,				23	72	95	18	19	1	20	0	7	1	8	0	1	95
184 Wolbach, *German*,	1897	1899					‖15	15	30											15
185 York,	1872	1913	Miss Grace Cox,	George J. Weber,	'19	'20	84	161	245	24	7	1	8	4	14	16	34	7	0	125
186 " *German*,	1915	1917		Edward Sayler,	'20	'20	27	16	43	0	6	0	6	1	5	0	6	0	2	16
Membership of dropped churches,							0	0	0	0	0	0	0	0	0	90	90	0	0	0

[a] **Plainview.** [b] Bruning, R.D. 1. [c] Hooper. [d] 1610 So. 17th St., Lincoln. [e] Crete. [aa] Hildreth.

‖ Inserted by registrar from former figures. * Serves more than one church. See summary for list.

SUNDAY SCHOOLS			Y.P. S. Mem.	§ Mens Org.	CHURCH TREASURERS	GIFTS ON APPORTIONMENT (INCLUDING CONG'L WORLD MOVEMENT)										Special Cong'l Conths	Undenom'l Gifts	LOCAL FINANCES			Pilgrim Mem'l Fund
Superintendents		¶ Mem.				A.B.C. F.M.	W. F. Bds.	C.E. S.	C.C.B. S.	C.H. M.S.	A.M. A.	C.S.S. E.S.	Min. Relief	Totals	‡W. H.Fed.			Home Exp.	Salaries	Value Ch. Property	
157 E. E. Dickenson,	c	160	40	0	Arthur Pilger,	$25	$10	$29	$16	$49	$13	$18	$3	$163	$15	$18	$101	$4,200	$1,600	$*28,000	3
158 L. H. Cheney,	c	65	0	0	Mrs. O. G. Williams,	35	17	13	18	52	20	3	6	164	0	12	1	276	0	1,500	0
159 Mrs. Eli Mitchell,	h	29	0	0	Edgar Miller,	10	1	6	5	16	5	1	2	46	0	2	0	111	0	*1,500	0
160 M. Figi,	c	102	15	0	W. F. Griess,	65	21	51	32	131	6	12	13	331	44	24	0	1,175	1,000	*8,000	0
161 George Giebelhaus,		100	50	0	Wm. Burbach,	0	0	0	0	0	26	0	0	26	0	0	240	300	1,100	*11,000	0
162 Rev. J. H. Strohecker,		23	0	0	Alex Scheiman,	0	0	0	0	0	0	0	0	0	0	0	0	0	400	1,000	0
163 Mrs. D. P. West,	c	113	0	0	F. S. De Long,	16	50	20	1	64	2	4	1	158	42	0	0	1,050	840	8,500	0
164 G. W. Clay,	c	168	20	0	Mrs. Lillian Wirsig,	14	38	19	9	36	2	7	[illegible]	128	22	1	8	2,225	1,500	*5,500	0
165 Carl W. Bivens,	e	200	0	0	P. T. Lewellan,	0	0	6	0	9	0	4	0	19	0	52	9	2,050	1,500	*5,000	0
166 Harry E. Neill,	e	103	17	0	D. I. Wolford,	4	19	11	8	65	5	4	8	124	56	0	8	14,500	1,000	*25,000	0
167 Mrs. George Foot,		95	0	0	Eric Erickson,	38	5	15	10	56	10	4	4	142	10	0	42	1,340	925	*4,500	0
168 Thos. Roper,					Dr. W. P. Flynn,	0	0	0	0	0	0	0	0	0	0					*‖2,500	0
169					Miss G. Griffiths,	0	0	0	0	0	0	0	0	0	0					‖500	0
170 E. A. Broughton,		60	0	0	E. A. Broughton,	0	4	7	3	30	4	2	4	54	18	648	0	0	1,200	*4,000	0
171 O. P. Veal,	e	164	0	0	C. H. Wear,	5	22	19	3	36	4	10	3	102	40	6	0	690	1,200	*4,000	0
172 Mrs. D. F. Wagner,	e	105	0	0	Joe Breggren,	51	32	24	16	72	17	6	7	225	25	16	0	1,564	1,800	*15,000	0
173					Mrs. John M. Wood,	10	0	9	2	33	2	3	3	62	0					*‖3,300	0
174 Miss Mildred Hoyle,	c	41	0	0	Mrs. Hattie Balis,	66	47	38	34	72	41	7	12	317	54	36	134	1,016	890	1,500	10
175					August Brandeen,	0	0	0	0	17	0	0	0	17	0					‖1,200	0
176 Ray E. Norris,	e	438	50	125	Fred H. Gorder,	284	163	146	138	352	131	34	45	1,293	123	129	198	3,301	1,700	*55,000	54
177					C. A. McKinney,	3	1	1	2	2	2	0	0	11	0	2				‖1,000	1
178					Wm. A. Nyrop,	0	0	0	0	0	0	0	0	0	0					‖900	0
179 Miss Emma R. Miller,	c	90	28	z14	Mrs. Kate Moodie,	40	28	19	18	25	24	6	12	172	22	22	101	2,480	1,400	*10,000	6
180 Alvin J. Cook,	h	75	0	0	William Halstead,	35	50	33	17	69	17	6	7	234	35	5	50	1,045	700	*6,000	0
181		0	0	0	Miss Carrie E. Frost,	0	0	0	0	5	0	0	0	5	0	0	0	0	0	1,800	0
182		0	0	0	Mrs. James Kilpatrick,	0	0	0	0	0	0	0	0	0	0	0	0	0	0	1,000	0
183 Mrs. J. R. West,	c	166	0	0	Miss Mabel Mansfield,	6	3	12	1	8	1	7	0	38	13	2	47	2,211	1,200	*8,000	0
184					Hugo Klein,	0	0	0	0	0	0	0	0	0	0					‖500	0
185 Mrs. C. D. Pritchard,	e	194	45	0	J. E. Shrigley,	120	178	89	60	246	125	20	3	841	100	40	0	2,935	2,400	65,000	0
186 Jacob Volz,		47	25	0	John Habermann,	14	0	2	12	15	0	6	26	75	0	100	50	1,145	†850	3,500	0
Undesignated gifts,						145	15	17	129	90	125	108	108	737	15	26	1	0	0	0	15

¶ (h Includes Home Department. c Cradle Roll. e Both Home Department and Cradle Roll.) ‖ Inserted by registrar from former figures.
§ (z Boys only.) ‡ These amounts included in totals of Homeland Societies. * Church has a Parsonage.

NEBRASKA SUMMARY.

NAME OF STATE ORGANIZATION: NEBRASKA CONGREGATIONAL CONFERENCE.
NAMES OF CHURCHES DROPPED: (4) Highland; Rising City; Steele City; Superior, *German*.
NAMES OF CHURCHES CHANGED: Comstock to Comstock, Community; Cortland to Cortland, Pilgrim; Syracuse to Syracuse, Federated; York, Federated to York.
CHURCHES: *Supplied by*, — Pastors installed, 2; pastors recognized, 8; pastors, 102; licentiates, 7; supplies, 7; vacant, 60. Total, 186.
MINISTERS: Pastors installed, 2; pastors recognized, 7; pastors, 84; supplying churches, 7. Total, 100. Without charge, 59. Total number of ministers, 159.
MEMBERSHIP: No. of Men, 7,593; No. of Women, 12,030. Total, 19,623. Absent, 2,868. *Additions*, — on confession, 1,596; by letter, 886. Total, 2,482. *Removals*, — death, 194; letter, 734; revision, 1,326. Total, 2,254.
BAPTISMS: Adults, 415; infants, 508.
FAMILIES: 12,128.
SUNDAY SCHOOLS: Members, 20,541. Independent Mission Schools, 7; members, 185. Total, 20,726.
YOUNG PEOPLE'S ORGANIZATIONS: Societies, 95; members, 3,299.
MEN'S ORGANIZATIONS: Societies, 33; members, 1,559.
CONTRIBUTIONS: American Board (Churches, 131), $9,156; Woman's Foreign Boards (118), $7,431; Education Society (141), $4,625; Church Building Society (143), $4,210; Home Missionary Society (157), $13,856; American Missionary Association (136), $4,146; Sunday School Extension Society (135), $1,478; Ministerial Relief (131), $1,842. Total (169), $46,744. Special Congregational Benevolences (134), $21,640 [includes C. W. M. $2,350]; Undenominational Gifts (105), $14,798 [includes C.W.M. $123]; Pilgrim Memorial Fund (47), $1,510. Grand total (171), $84,692. Woman's Home Missionary Federation (90), $4,239.

NEVADA.

AFFILIATED WITH NORTHERN CALIFORNIA CONGREGATIONAL CONFERENCE.

CHURCHES			CHURCH CLERKS	PASTORS			MEMBERS				ADMITTED			REMOVED				BAPT.		FAM.
Cities or Towns	Org.	Erctd.		Names	Ord.	Cld.	Ma.	Fe.	To.	Ab.	Conf.	Let.	To.	Dth.	Let.	Rev	To.	Ad.	Inf.	
1 Reno, Federated,	1871	1891	N. B. Nelson,	[William K. Howe, *Pres.*]	'06	'18	45	165	210	75										85

Above report is from 1919 Year-Book. No report received for 1920.

NAME OF STATE ORGANIZATION: NEVADA, AFFILIATED WITH NORTHERN CALIFORNIA CONGREGATIONAL CONFERENCE.
CHURCHES: *Supplied by*, — Pastors, 1. Total, 1.
MEMBERSHIP: No. of men, 45; No. of women, 165. Total, 210. Absent, 75.
FAMILIES: 85.
SUNDAY SCHOOLS: Members, 150.
YOUNG PEOPLE'S ORGANIZATIONS: Societies, 1; members, 25.
MEN'S ORGANIZATIONS: Societies, 1; members, 65.
CONTRIBUTIONS: American Board (Churches, 1), $75; Woman's Foreign Boards (1), $77; Education Society (1), $11; Church Building Society (1), $31; Home Missionary Society (1), $96; American Missionary Association (1), $34; Sunday School Extension Society (1), $8; Ministerial Relief (1), $7. Total (1), $339. Pilgrim Memorial Fund (1), $70. Grand total (1), $409. Woman's Home Missionary Federation (1), $27.

NEBRASKA SUMMARY.

HOME EXPENSES: No. of churches reporting, 149; amount, $569,743.
VALUE OF CHURCH PROPERTY: No. of churches reporting, 176; amount, $2,239,080.
INVESTED FUNDS: No. of churches reporting, 15; amount, $18,573.
DEBTS: No. of churches reporting, 43; amount, $116,986.
SALARIES: No. of churches reporting, 138; amount, $193,475. No. receiving Missionary aid, 15; amount, $4,090. Total, $197,565. No. Pastoral units, 127. Average, $1,556.
CHURCHES WITH PARSONAGE: 131.

INCREASE: Members, 228; Young People's Societies, members, 314; Gifts to National Societies, $11,672; Other Congregational Gifts, $2,887; Undenominational Gifts, $4,940. Total Benevolence, $19,499. Home Expense, $90,180; Value of Property, $385,350; Amount of Debt, $68,875.
DECREASE: Churches, 4; Sunday School Members, 881.
YOKED CHURCHES: Churches, Nos. 4-19; 10-167; 13-24-92; 15-27-51; 40-88; 53-122; 55-108; 56-91; 90-180; 127-140; 161-162.

SUNDAY SCHOOLS			Young People's Societies. Mem.	§Men's Organizations	CHURCH TREASURERS	GIFTS ON APPORTIONMENT (INCLUDING CONG'L WORLD MOVEMENT)										Special Congregational Contributions	Undenominational Gifts	LOCAL FINANCES			Pilgrim Memorial Fund
Superintendents		¶Members				A. B. C. F. M.	Woman's Foreign Bds.	Congl. Education Soc.	Congl. Church Bldg. Society	Congl. Home Miss. Soc.	Am. Miss. Association	Congl. S. S. Extension Soc.	Ministerial Relief	Totals	‡Woman's Home Federation			Home Expenses	Salaries	Value Church Property	
1 A. E. Turner,	c	150	25	x65	J. H Hauschild,	$75	$77	$11	$31	$96	$34	$8	$7	$339	$27	$0	$0	$0	$2,000	*$19,000	$70

¶ (c Includes Cradle Roll.)
§ (x Includes both Men and Boys.) ‡ These amounts included in totals of Homeland Societies. * Church has a Parsonage.
Amounts of benevolent contributions for 1920 furnished by the treasurers of the Societies. Remainder of report is from 1919 Year-Book.

VALUE OF CHURCH PROPERTY: No. of churches reporting, 1; amount, $19,000.
SALARIES: No. of churches reporting, 1; amount, $2,000. No. Pastoral units. 1. Average, $2,000.
CHURCHES WITH PARSONAGE: 1.

INCREASE: Gifts to National Societies, $40; Other Congregational Gifts, $69. Tota Benevolence, $109.
DECREASE: Home Expense, $6,000.

NEW HAMPSHIRE.

CONGREGATIONAL CONFERENCE. Organized 1809. OFFICERS: Rev. Edward H. Newcomb, Keene, moderator; Rev. Lucius H. Thayer, Portsmouth, president; Rev. Edward R. Stearns, 53 North Main St., Concord, registrar, secretary and treasurer; Alvin B. Cross, 53 North Main st., Concord, associate treasurer in care of Home Mission Funds: Rev. Edwin J. Aiken, 6 School st., Concord, associate treasurer in care of Ministerial Relief Funds. SESSION OF 1921: Somersworth, May 10–12.

CHURCHES			CHURCH CLERKS	PASTORS			MEMBERS				ADMITTED			REMOVED				BAPT.		FAM.
Cities or Towns	Org.	Erctd		Names	Ord.	Cld.	Ma.	Fe.	To.	Ab.	Conf.	Let.	To.	Dth.	Let.	Rev	To.	Ad.	Inf.	
1 Acworth,	1773	1821	Mrs. Gertrude M. Perham,[d]	Albion H. Johnson,	'64	'20	16	29	45	18	0	0	0	2	4	6	12	0	0	45
2 Alstead, 1st, **Center,**	1778	1882	Frank Dewing,	*Owen E. Hardy, **Alstead,**	'94	'20	4	5	9	1	0	0	0	0	0	0	0	0	0	20
3 " **East,**	1788	1798	John P. Kemp,	* Owen E. Hardy, **Alstead,**	'94	'20	12	21	33	11	0	1	1	0	0	0	0	0	0	22
4 " 3d,	1842	1843	Rev. Carey H. Watson,	* Owen E. Hardy,	'94	'20	7	20	27	11	0	8	8	1	3	0	4	0	0	47
5 Alton,	1827	1853	Mrs. Maude Emerson,	Charles P. Cleaves,	'93	'21	10	26	36	0	0	0	0	0	0	0	0	0	0	50
6 Amherst,	1741	1774	Frederick W. Brown,	Franklin H. Reeves,	'06	'20	37	86	123	31	0	10	10	6	7	0	13	0	0	117
7 Andover, **East,**	1782	1792	Walter B. Durgin,	* George E. Ladd,	'97	'20	35	64	99	0	0	0	0	0	1	0	1	0	2	115
8 "	1880	1882	Rev. Wendell P. Elkins,	* George E. Ladd,[cc]	'97	'20	10	18	28	10	0	2	2	1	0	0	1	0	0	30
9 Antrim, **R.F.D. 1,**	1893	1898	George H. Hutchinson,	[Frank Pearson, *Sup.*][dd]	'99	'20	15	27	42	12	0	0	0	3	0	7	10	0	0	25
10 Atkinson,	1772	1835	Mrs. Nellie J. Page,	C. Julian Tuthill,	'94	'18	22	53	75	37	0	1	1	1	7	7	15	0	0	75
11 Auburn, Federated,	1843	1847	Frank B. Coult,	[T. C. Radoslavoff, *M.E.*]	'99	'20	7	14	21	12	0	0	0	0	1	0	1	0	0	40
12 Barnstead,	1867	1796	Walter Richardson,	[Harry E. Little, *Sup. Adv.*]		'19	9	26	35	14	0	0	0	0	0	0	0	0	0	36
13 " South, **Center, R.D.,**	1892	1804	Mrs. Harriet A. Fournier,[e]	* William I. Sweet,[ee]	'87	'19	11	23	34	4	4	2	6	1	1	0	2	3	0	28
14 " North, **Center, R.D.,**	1896	1827	Mrs. H. M. Hill,				5	15	20	6	0	0	0	0	0	0	0	0	0	25
15 Barrington, **East,**	1755	1840	Miss Eva F. Chesley,[aa]	Francis O. Tyler,	'91	'16	37	58	95	29	2	1	3	0	0	0	0	0	1	80
16 Bartlett,	1895	1895	Mrs. Winfield S. George,				25	57	82	29	0	0	0	3	3	0	6	0	0	90
17 Bath,	1844	1874	Alfred E. Houston,	Ralza E. Andrews	'84	'21	15	45	60	19	0	2	2	0	0	0	0	0	0	60
18 Bennington,	1839	1838	Miss C. Elizabeth Rogers,				16	48	64	29	0	0	0	7	9	0	16	0	0	33
19 Berlin,	1877	1882	Columbus P. Kimball,	Edward W. Moore,	'08	'08	87	154	241	40	21	0	21	3	0	0	3	6	6	220
20 Bethlehem,	1802	1877	George H. Turner,				‖12	37	49	12										30
21 Boscawen,	1734	1800	Frank L. Gerrish,	Melvin J. Allen,	'82	'15	23	57	80	30	0	0	0	5	0	0	5	0	0	65
22 " **Penacook,**	1850	1843	Mrs. Mary K. Farnum,				18	51	69	16	1	1	2	0	0	0	0	1	0	86
23 Bradford, Federated,	1803	1838	Mrs. Fred McDowell,				7	11	18	0	0	0	0	0	2	0	2	0	1	27
24 Brentwood,[a]	1747	1815	Mrs. Christine E. Swasey,				16	42	58	23	0	0	0	1	0	0	1	0	0	46
25 Bristol,	1826	1827	Mrs. Adelaide A. Dunkason	John Cowan,	'75	'15	16	60	76	0	0	4	4	1	1	1	3	0	0	100
26 Brookline, Fed., **R.F.D. 2,**	1795	1838	Mrs. Clara R. Russell,	[Raymond V. Ebbett, *M.E.*]		'20	17	50	67	20	1	0	1	3	0	0	3	1	1	90
27 " *Finnish*, **North,**	1916		Hjalmar Paanen,	* Wilhelm Leeman, **Troy,**	'09	'19	6	5	11	0	0	0	0	0	0	0	0	0	0	9
28 Campton,[b]	1744	1858	Henry E. Stickney,	[John C. Pryor, *Chris.*]	'13	'18	5	13	18	3	0	0	0	0	0	0	0	0		50
29 Candia,[c]	1770	1838	Mrs. Carrie E. Smith,	[Frank G. Alger, *Sup.*]	'86	'20	43	73	116	37	0	7	7	2	4	0	6	0	0	145
30 Canterbury,	1760	1825	Miss Elizabeth F. Houser,	Edward S. Sanborn,	'95	'19	22	33	55	18	4	3	7	0	0	0	0	4	0	80
31 Center Harbor,	1838	1847	Mrs. Henrietta F. Morse,	Frederick A. Balcom,	'82	'19	8	30	38	8	0	1	1	5	0	0	5	0	0	70
32 Charlestown,	1835	1839	Miss Ruth H. White,	[John C. Emerson, *Chris.*]	'09	'18	24	63	87	27	5	9	14	0	0	0	0	1	4	103
33 Chatham,	1861	1861	Mrs. M. E. Farrington,				‖4	10	14	6										26
34 Chester,	1731	1797	Miss Emma M. Moore,	Silas N. Adams, *i.*	'88	'15	46	83	129	22	0	0	0	6	1	0	7	0	1	90
35 Chichester, **North,**	1793	1838	Harry S. Kelley,				14	41	55	9	3	0	3	1	0	1	2	3	0	40
36 Claremont,	1770	1836	P. C. Kinney,	Oscar W. Peterson, *i.*	'02	'17	115	224	339	75	11	5	16	4	16	0	20	5	3	323

[a] **Exeter, R.F.D. 1.** [b] **Plymouth, R.F.D.** [c] **Manchester, R.F.D. 1.** [d] South Acworth. [e] Barnstead, R.F.D. [aa] R.F.D. 1. [bb] R.F.D., 3.
[cc] East Andover. [dd] Hancock, R.F.D. [ee] Pittsfield. ‖ Inserted by registrar from former figures. * Serves more than one church. See summary for list.

SUNDAY SCHOOLS					GIFTS ON APPORTIONMENT (INCLUDING CONG'L WORLD MOVEMENT)												LOCAL FINANCES			
Superintendents	¶Members	Young People's Societies. Mem.	§Men's Organizations	CHURCH TREASURERS	A. B. C. F. M.	Woman's Foreign Bds.	Congl. Education Soc.	Congl. Church Bldg. Society	Congl. Home Miss. Soc.	Am. Miss. Association	Congl. S. S. Extension Soc.	Ministerial Relief	Totals	‡Woman's Home Federation	Special Congregational Contributions	Undenominational Gifts	Home Expenses	Salaries	Value Church Property	Pilgrim Memorial Fund
1 Ervin C. Davis,	35	20	0	Mrs. G. M. Perham,	$17	$6	$4	$5	$14	$7	$2	$2	$57	$0	$0	$35	$1,769	$600	*$9,000	$13
2	0	0	0	Mrs. Sarah F. Dewing,	9	3	2	3	8	4	1	1	31	0	0	32	225	†375	1,200	0
3 Brainard R. Taylor, e	30	22	z9	Miss Sarah M. Wood,	10	0	0	0	0	0	0	0	10	0	0	0	344	†300	*3,000	3
4 Dr. Elliot B. Watson,	25	0	0	Mrs. Emma Sherwin,	0	0	0	0	0	0	0	0	0	0	0	0	350	†625	*4,500	12
5 Mrs. Ella Johnson,	36	0	20		0	4	0	4	11	4	0	1	24	0	10	10	908	†1,200	*8,000	30
6 Mrs. Lucy A. Wilkins, e	127	0	0	Mrs. Emma J. Fowle,	130	85	26	61	118	96	18	16	550	25	72	85	2,000	1,200	*16,200	112
7 Mrs. S. T. Thompson, h	51	32	0	Benj. G. Hersey,	14	10	4	5	12	5	1	1	52	4	6	13	1,156	†800	*2,800	16
8 Miss E. A. Dodge, h	24	12	0	Mrs. R. D. C. Elkins,	15	7	2	6	6	10	2	3	51	1	6	12	192	†400	1,000	0
9 M. H. Wood, h	32	15	0	George H. Hutchinson,	12	6	7	11	21	8	1	3	69	0	10	76	598	500	3,000	0
10 J. Sherman Joslin,	75	0	0	Mrs. Nellie J. Page,	47	0	0	4	25	23	12	4	115	0	0	0	1,580	1,050	*7,500	10
11	0	0	0	Frank B. Coult,	10	0	0	0	0	0	0	0	10	0	0	11	407	1,000	*6,000	10
12 Henry W. George,	36	0	0	Henry W. George,	13	9	3	7	7	8	1	2	50	0	11	1	500	364	*6,000	0
13 Mrs. L. J. Reynolds,	20	0	0	Mrs. L. J. Reynolds,	17	4	4	7	11	9	2	2	56	0	8	0	300	†500	2,000	14
14 C. K. Davis,	0	0	0	Mrs. Josie M. Foss,	0	0	0	0	0	0	0	0	0	0	0	0	152	150	5,000	9
15 E. E. Wiggin, em	93	31	0	Mrs. J. H. Haley,	32	18	10	14	11	23	5	5	118	25	119	78	853	800	*6,000	28
16	0	0	0	Mrs. Sarah Hunter,	32	11	7	9	26	14	3	3	105	0	0	0	0	0	9,000	21
17 Edson Greenwood, e	129	23	z12	Miss Martha Minot,	18	16	2	12	15	11	5	6	85	0	7	0	544	†850	*7,800	40
18 Miss C. E. Rogers, h	61	24	0	Mrs. Isabella Gerrard,	25	15	0	8	11	11	5	5	80	0	0	21	1,026	805	*7,000	8
19 George L. Atwood,	135	40	x62	Mrs. J. Q. Farrington,	0	0	0	0	0	0	0	0	0	0	0	200	3,000	1,800	*25,000	377
20					0	10	0	1	1	1	0	0	13	5	0	0			‖*9,000	10
21 Fred James, m	40	0	0	Frank L. Gerrish,	18	7	1	2	30	21	1	1	81	15	0	0	1,200	900	*9,000	29
22 Mrs. A. M. B. Ranney,	90	46	0	Mrs. M. R. Farnum,	113	74	17	15	96	19	3	13	350	20	59	1	1,912	1,300	*11,500	63
23 E. C. Farr,	0	0	0		0	0	0	2	0	0	0	0	2	0	0	0	0	0	2,000	0
24 Miss Cornelia Pike, e	47	20	0	Mrs. C. E. Swasey,	30	14	6	15	16	17	2	4	104	0	34	1	1,000	800	*3,000	23
25 e	31	0	0	Mrs. A. A. Dunkason,	66	28	18	28	56	41	8	11	256	0	32	2	1,053	900	*9,200	16
26 Chas. A. Stickney, c	78	0	0	Harlan J. Whitcomb,	30	15	7	11	22	16	3	3	107	3	8	0	800	800	*9,500	29
27	0	0	0		0	0	0	0	0	0	0	0	0	0	0	0	0	0	0	0
28 Henry C. Smith, h	41	0	0	Mrs. L. A. Stickney,	69	17	16	28	50	37	9	6	232	11	629	17	1,400	1,200	*7,500	0
29 Willis E. Lougee,	50	0	0	Mrs. Carrie E. Smith,	24	20	10	22	26	35	7	12	156	12	24	1	1,384	900	*12,000	44
30 Louis D. Morrill,	19	30	0	Mrs. Blanche Morrill,	20	7	5	5	16	9	2	2	66	0	0	7	751	†850	*6,100	3
31 Ernest Spring,	50	71	0	Frank H. Morse,	39	21	9	21	39	29	3	11	172	0	20	83	1,575	1,000	*5,000	22
32 Mrs. Louis C. Reed, e	109	0	0	Everett T. Holden,	51	20	9	19	38	26	11	6	180	0	15	1	1,445	†1,200	*9,000	51
33 Miss A. E. Charles,				Olin R. Hanscom,	0	0	0	0	0	0	0	0	0	0	0	0			‖*1,500	0
34 Lester W. Mitchell,	110	41	0	Robert N. Hazelton,	86	43	17	36	54	53	14	7	310	15	36	2	1,277	1,000	*18,000	47
35 Frank L. Seavey, e	42	0	0	Charles A. Langmaid,	18	0	1	1	1	2	1	1	25	9	0	60	403	800	*4,000	68
36 P. C. Kinney, c	195	29	x35	A. M. Pierce,	372	152	77	130	239	189	52	50	1,261	43	167	14	3,300	1,400	*30,000	725

¶ (h Includes Home Department. c Cradle Roll. e Both Home Department and Cradle Roll. m Branch School.) ‖ Inserted by registrar from former figures.
§ (x Includes both Men and Boys. z Boys only.) ‡ These amounts included in totals of Homeland Societies. † Salary includes Missionary Aid. * Church has a Parsonage.

Churches			Church Clerks	Pastors			Members				Admitted			Removed				Bapt.		Fam.
Cities or Towns	Org.	Erctd		Names	Ord.	Cld.	Ma.	Fe.	To.	Ab.	Conf.	Let.	To.	Dth.	Let.	Rev	To.	Ad.	Inf.	
37 Colebrook,	1802	1830	Mrs. Lucy Cummings,	Fred Bannister,	'13	'17	11	45	56	5	2	0	2	4	0	0	4	0	0	130
38 Concord, 1st,	1730	1874	Walter T. Winch,	George H. Reed, *i.*	'87	'98	125	274	399	0	12	8	20	6	8	0	14	8	8	375
39 " **West,**	1833	1879	M. J. Snow,	William L. Muttart,	'94	'13	48	107	155	24	3	2	5	5	3	0	8	0	5	120
40 " South,	1837	1860	Joseph Benton,	Robbins W. Barstow, *i.*	'16	'20	115	328	443	90	14	10	24	10	7	0	17	6	5	450
41 " East, **R.F.D. 5,**	1842	1842	Mrs. Charles T. Staniels,	Weyman E. Kirkpatrick,	'06	'19	26	50	76	17	0	0	0	1	0	6	7	0	0	50
42 Conway, 1st, **North,**	1778	1884	Arthur H. Furber,	James McD. Blue,	'96	'17	22	59	81	34	4	1	5	2	1	0	3	1	7	100
43 " 2d,	1886	1906	H. C. Churchill,	Charles E. Beals,	'94	'20	42	96	138	37	9	4	13	0	2	0	2	6	0	167
44 Cornish,	1781	1841	Herbert Deming,[a]	William F. Whitcomb,[cc]	'99	'19	29	28	57	10	0	0	0	1	0	0	1	0	0	58
45 Croydon,	1778	1854	E. W. Davis,				8	20	28	12	0	0	0	0	0	0	0	0	0	30
46 Dalton,	1816	1836	Mrs. Susie H. Simonds,[b]	Edward L. Stannard,	'15	'19	22	43	65	0	2	0	2	1	2	1	4	0	1	45
47 Danbury, Federated,	1809	1854	E. A. Farnum,	John Cummings,		'21	8	26	34	14	1	0	1	0	0	0	0	1	0	22
48 Deerfield,	1772	1835	Frederick O. Wilson,[c]	Christina MacKenzie,		'21	20	43	63	0	5	2	7	0	0	0	0	0	0	60
49 Deering,	1789	1788	Miss Izetta Fisher,				‖7	15	22	10										15
50 Derry, 1st, **East,**	1719	1769	Miss Mary A. Morse,	Frederick I. Kelley,	'89	'05	45	76	121	3	10	3	13	4	1	0	5	5	1	100
51 " Central, **Village,**	1837	1837	George W. Clement,	B. Alfred Dumm,	'91	'18	61	92	153	20	14	3	17	3	4	0	7	7	1	125
52 Dover, 1st,	1638	1829	Samuel B. Blair,	Robert W. Coe, *i.*	'12	'18	123	325	448	0	2	4	6	7	11	0	18	2	3	300
53 " Belknap,	1856	1859	E. J. Purinton,	[S. Gordon Tucker, *Adv.*]	'00	'19	7	23	30	6	3	1	4	0	0	0	0	1	1	35
54 Dublin, Federated,	1827	1839	Mrs. Ethel M. Craig,	[T. Clinton Brockway, *Unit.*]			8	14	22	0	0	0	0	0	0	12	12	0	0	18
55 Dunbarton,	1789	1836	Frederick L. Ireland,				26	38	64	15	0	0	0	1	2	0	3	0	4	50
56 Durham,	1718	1849	Willard P. Lewis,	Moses R. Lovell,		'21	67	100	167	59	6	18	24	1	4	0	5	4	12	200
57 Enfield, Federated,	1826	1873	Frank S. Follansbee,				7	26	33	9	0	1	1	0	1	4	5	0	0	25
58 Epping,	1748	1882	Mrs. Susan B. Brown,	John Pierpont,	'88	'21	14	77	91	31	4	0	4	4	2	0	6	4	0	70
59 Epsom, Fed., **Short Falls,**	1761	1861	Miss Annette L. Dowst,	[George W. Farmer, *M.E.*][cc]	'96	'19	19	37	56	14	0	0	0	0	2	0	2	0	9	21
60 Exeter,	1638	1798	Leroy B. Burpee,	James W. Bixler, *i.*	'89	'18	118	276	394	135	4	5	9	4	3	12	19	3	4	250
61 Farmington,	1819	1875	Mrs. Jessie H. Willson,	Jeffrey G. Haigh,	'77	'16	28	63	91	28	1	1	2	3	0	0	3	1	0	150
62 Fitzwilliam, **Depot,**	1771	1857	Mrs. Frank Huston,	Albert W. Howes, *i.*	'98	'97	22	41	63	19	0	0	0	0	0	0	0	0	5	70
63 Francestown,	1733	1888	Albert Dodge,[d]				13	42	55	26	0	0	0	0	1	0	1	0	0	30
64 Franconia,	1814	1882	Edward B. Parker,	Charles E. Gordon,	'76	'16	21	42	63	10	12	1	13	7	3	0	10	7	2	33
65 Franklin, Village,	1822	1820	Miss Elsie Y. Closson,	Carl D. Skillin,	'15	'18	50	101	151	56	6	0	6	2	2	0	4	3	3	140
66 Fremont,	1908	1865	Alden F. Sanborn,	[Paul G. Hayes, *M.E.*]		'20	7	32	39	4	4	10	14	0	5	1	6	4	0	110
67 Gilmanton,	1825	1826	W. S. Sanderson,	[Harry E. Shattuck, *Adv. Chris.*]		'19	11	31	42	23	0	0	0	1	0	3	4	0	0	45
68 " Fed., **Iron Works,**	1830	1826	Herbert J. Marsh,[e]	[Albert A. Bennett, *F.B.*]	'89	'18	14	30	44	13	0	0	0	1	0	0	1	0	0	125
69 Gilsum,	1772	1834	Mrs. Helen J. Hayward,	William E. Renshaw,	'84	'19	11	39	50	18	1	1	2	5	1	0	6	1	1	80
70 Goffstown,	1771	1845	B. Franklin Davis,[aa]	Josiah P. Dickerman,	'91	'19	65	165	230	0	3	4	7	5	3	0	8	3	8	220
71 Gorham,	1862	1862	Frederick R. Jennings,	Nathan B. Ackerman,		'21	37	108	145	4	0	0	0	2	2	0	4	0	0	61
72 Goshen,	1822	1836	Mrs. Althine F. Lear,[bb]				2	2	4	3	0	0	0	1	0	0	1	0	0	8
73 Greenfield,	1792	1792	Mrs. Lucy A. Brooks,	[J. Carl Plummer, *M.E.*]	'19	'20	12	43	55	0	4	3	7	0	3	0	3	4	0	60
74 Greenland,	1706	1725	Mrs. Frances N. Seavey,	Joseph N. Haskell,	'00	'20	8	37	45	12	4	3	7	0	0	3	3	0	3	66
75 Greenville, Federated,	1847		Miss Flora L. Kimball,	* Robert W. Dunbar,	'99	'18	8	44	52	7	8	0	8	0	0	0	0	1	4	60
76 Hampstead,	1752	1861	John C. Sanborn,	Arnaldo Natino, *i.*	'00	'20	24	87	111	16	15	8	23	1	1	4	6	9	0	120

[a] Windsor, Vt [b] Whitefield, R.F.D. 2. [c] Gossville, R.F.D. [d] New Boston, R.F.D. [e] Laconia, R.F.D. 3. [aa] R.F.D. 1. [bb] Mill Village. [cc] Claremont.
[dd] Littleton, R.F.D. 4. [ee] Suncook. ‖ Inserted by registrar from former figures. * Serves more than one church. See summary for list.

SUNDAY SCHOOLS		Y.P. S. Mem.	§ Mens Org.	CHURCH TREASURERS	GIFTS ON APPORTIONMENT (INCLUDING CONG'L WORLD MOVEMENT)										Special Cong'l Contbs	Undenom'l Gifts	LOCAL FINANCES			Pilgrim Mem'l Fund
Superintendents	¶ Mem.				A.B.C. F.M.	W. F.Bds.	C.E. S.	C.C.B. S.	C.H. M.S.	A.M. A.	C.S.S. E.S.	Min. Relief	Totals	‡W. H.Fed.			Home Exp.	Salaries	Value Ch. Property	
37 Alvo Marshall,	57	0	0	Alvo Marshall,	$55	$24	$7	$25	$39	$32	$5	$7	$194	$0	$28	$2	$1,500	$1,300	*$14,000	$263
38 Herbert C. Wilcox, e	410	29	50	Charles S. Parker,	657	186	130	257	542	467	79	105	2,423	41	1,720	1,309	4,637	2,600	*80,000	1,120
39 M. J. Snow, h	129	79	0	M. J. Snow,	49	37	12	20	45	37	6	6	212	26	35	114	1,660	1,100	*15,000	52
40 Edward A. Dame, e	337	58	x107	Chas. G. Remick,	1,219	419	257	415	836	567	103	216	4,032	494	889	4,552	15,953	4,000	125,000	1,615
41 Joseph H. Moody, cm	85	26	0	Miss Bessie Batchelder	49	21	12	20	39	29	5	7	182	10	36	11	1,306	900	*7,200	21
42 Robert S. McLennan, c	81	0	0	Mrs. C. P. Furber,	42	16	7	17	18	24	12	5	141	0	28	28	2,061	1,440	*17,200	14
43 Eugene I. Smith, h	144	0	15	H. C. Churchill,	85	44	19	33	54	45	9	10	299	30	293	36	1,866	1,200	*13,000	136
44 William Bugbee,	25	0	0	Leroy Harlow,	43	16	9	20	28	25	6	7	154	0	28	10	455	800	*3,500	10
45 Miss H.D.Holbritter,	15	0	0	E. W. Davis,	43	0	3	3	9	5	1	0	64	0	0	0	580	400	1,500	10
46 Edward L. Aldrich,	48	0	0	George I. Nugent,	15	5	4	4	20	7	2	2	59	0	0	85	410	†600	*5,000	14
47 Miss Addie F. Danforth	0	0	0	C. F. Taylor,	11	6	3	6	13	7	1	2	49	0	10	1	320	1,100	*3,000	5
48 Mrs. Sara K. Simpson,	57	0	0	John A. Young,	16	5	4	5	16	8	2	2	58	5	0	0	816	800	*4,200	0
49 Miss Almeda Holmes,	4	4		Arthur O. Ellsworth,	0	0	0	0	0	0	0	0	0	0	0	0	72		‖1,500	0
50 Mrs. H. A. Hill,	40	0	0	J. Walter Day,	26	17	0	12	11	5	0	10	81	7	0	100	1,500	1,140	*17,000	7
51 Perley L. Horne, c	98	53	x63	Cassius S. Campbell,	73	27	10	25	71	39	4	9	258	35	47	65	2,400	1,500	*24,000	220
52 Charles Cross, e	278	35	x44	Frank N. French,	596	323	136	275	390	347	51	83	2,201	13	541	207	5,500	3,000	*66,000	547
53 E. J. Purinton, e	48	20	z14	Mrs. Sarah E. Lord,	0	0	0	0	0	0	0	0	0	0	0	0	2,000	1,350	25,000	0
54 Mrs. T. C. Brockway,	40	0	0	Merton Woodward,	0	0	0	0	0	0	0	0	0	0	0	0	0	0	6,000	22
55 Miss Alice Burnham, c	31	14	0	Mrs. Lena G. Lord,	9	16	2	4	7	6	0	1	45	0	9	0	850	800	*5,000	29
56 George F. Potter, c	237	75	x125	Fred W. Taylor,	0	0	7	18	12	26	8	8	79	120	100	735	3,882	†2,500	*29,000	181
57 Frank S. Follansbee,	0	0	0	Walter S. Dorothy,	0	3	2	0	0	3	1	0	9	0	0	0	58	1,100	3,000	0
58 Mrs. W. C. Brown, e	38	0	0	Cyrus R. Sanborn,	111	11	10	18	64	36	7	3	260	5	29	9	1,122	†1,200	*14,500	111
59 Lorne Skinner, e	40	0	0	Miss Annette L. Dowst	5	4	2	3	7	6	0	3	30	6	0	4	300	1,500	2,400	12
60 C. S. Bates, c	185	60	50	Henry G. Durgin,	540	293	119	240	360	305	47	68	1,972	61	698	558	5,687	3,000	*80,000	300
61 Rev. Jeffrey G. Haigh, c	171	50	x145	Ernest E. Kimball,	0	27	1	4	10	5	9	2	58	24	24	0	1,931	0	*23,500	21
62 W. E. Blodgett, e	90	25	0	Fred R. Boyce,	45	15	11	13	38	20	5	5	152	0	0	0	1,906	1,300	*8,500	62
63	0	0	0	Mrs. Susan M. Downs,	47	14	8	14	28	19	9	5	144	0	9	1	692	600	*7,000	0
64 W. F. Parker,	48	42	0	W. F. Parker,	44	39	10	23	38	36	5	7	202	19	25	77	1,000	775	*9,000	13
65 Frank J. Southmayd, e	100	22	z12	Cyrus R. Adams,	197	109	47	87	146	114	19	28	747	22	135	133	2,444	1,500	*15,000	68
66 George A. Bassett,	56	0	0	Mrs. Florence L. Frost,	12	6	9	6	30	7	1	2	73	0	43	17	1,219	1,170	*3,300	15
67 W. S. P. Sanderson,	0	0	0	Richard F. Varney,	3	2	1	3	4	3	0	0	16	6	3	0	550	1,200	*3,000	30
68 Mrs. Emma Price,	22	0	0	Henry S. Page,	7	3	2	4	4	4	1	1	26	0	6	0	515	850	2,500	6
69 Mrs. Grace B.Rawson, c	69	20	0	Arthur D. Wright,	54	21	13	20	41	27	5	7	188	0	14	16	940	†900	*5,000	14
70 Jason P. Dearborn, c	174	12	z10	George P. Hadley,	74	104	14	29	76	47	14	11	369	48	17	63	2,450	1,250	*15,800	250
71 Mrs. W. C. Libby,	59	0	0	Frederick R. Jennings,	10	10	0	10	10	10	0	10	60	0	0	0	1,097	1,200	*10,000	49
72 Miss Clara Rayner,	10	0	0	Mrs. Althine F. Lear,	6	3	1	3	6	3	1	1	24	0	1	0	72	0	1,500	0
73 Mrs. Nellie Cheever, c	48	0	0	Fred B. Atherton,	45	19	9	21	30	28	4	10	166	0	24	56	1,320	780	*7,000	0
74 Rev. Jos. N. Haskell, c	59	0	0	Mrs. W. E. Beck,	66	49	13	22	16	40	8	7	221	11	17	1	1,579	1,500	*13,000	27
75 Miss Flora L. Kimball, e	110	17	0	Mrs. Emma L. Lamb,	28	10	7	8	23	13	2	1	92	0	4	50	1,200	1,200	2,500	109
76 Miss Mary E. Spollett, e	160	0	0	Miss Mary E. Spollett,	99	42	24	44	58	59	11	15	352	21	45	15	2,000	1,400	*16,000	77

¶ (h Includes Home Department. c Cradle Roll. e Both Home Department and Cradle Roll. m Branch School.) ‖ Inserted by registrar from former figures.
§ (x Includes both Men and Boys. z Boys only.) ‡ These amounts included in totals of Homeland Societies. † Salary includes Missionary Aid. * Church has a Parsonage.

Churches: Cities or Towns	Org.	Erctd	Church Clerks	Pastors: Names	Ord.	Cld.	Members: Ma.	Fe.	To.	Ab.	Admitted: Conf.	Let.	To.	Removed: Dth.	Let.	Rev	To.	Bapt.: Ad.	Inf.	Fam.
77 Hampton,	1638	1843	Mrs. Flora E. Lane,	George W. Clark,	'00	'19	57	124	181	33	1	2	3	2	2	0	4	1	17	125
78 Hancock,	1788	1820	Mrs. Annie M. Hadley,				21	67	88	0	0	0	0	2	12	0	14	0	0	106
79 Hanover, 1st, Fed., **Etna,**	1771	1841	Asa W. Fellows,	[C. L. Chamberlain, *Bapt.*][c]	'02	'18	17	34	51	0	5	0	5	2	0	0	2	1	1	27
80 " Church of Christ,	1771	1793	Arthur H. Basye,	Roy B. Chamberlin,			197	177	374	163	1	2	3	5	22	1	28	1	0	275
81 Harrisville,	1840	1840	Mrs. Laura M. Tuttle,	* S. Burman Long,[aa]	'10	'20	6	8	14	8	0	0	0	0	0	0	0	0	0	40
82 Haverhill,	1790	1830	Mrs. N. Della Carbee,	Almon T. Boland,	'07	'16	30	66	96	31	6	1	7	2	0	0	2	5	1	45
83 " Bethany, **Pike,**	1906		Miss Frances C. Dickerman				8	30	38	17	0	0	0	0	1	0	1	0	0	70
84 Hebron,	1779	1800	Mrs. Alice M. Smith,[b]	Benjamin F. Andrew, *i.*	'19	'19	7	18	25	8	0	2	2	0	1	3	4	0	0	50
85 Henniker,	1769	1834	Mrs. Kate M. Childs,				43	103	146	0	2	0	2	4	4	0	8	0	0	100
86 Hill,	1815	1889	Mrs. Edith P. Fowler,	Frank H. Reed,	'86	'12	24	41	65	22	1	3	4	1	2	0	3	1	0	33
87 Hillsboro, 1st, **Center,**	1769	1893	Elbert R. Farrar,				17	17	34	16	0	0	0	1	0	0	1	0	0	20
88 " Smith Memorial,	1839	1869	Mrs. Cora L. Scruton,				71	147	218	60	16	2	18	1	1	0	2	16	0	175
89 Hinsdale,	1763	1821	Mrs. John H. Sargent,	John H. Sargent,	'16	'18	35	95	130	32	4	2	6	0	1	8	9	3	4	100
90 Hollis,	1743	1804	Miss Lucinda F. Read,	* Robert M. French,	'98	'13	90	147	237	44	1	1	2	3	3	0	6	1	7	200
91 Hooksett,	1828	1846	Mrs. Ida M. Gage,	Charles B. Williams,	'97	'17	7	41	48	10	2	3	5	2	0	0	2	1	3	90
92 Hopkinton,	1757	1789	Mrs. M. Alice Tilton,[c]	Lucien C. Kimball,	'87	'08	33	59	92	26	0	0	0	6	1	0	7	0	0	60
93 Hudson,	1737	1842	Miss Gertrude A. Merrill,	George E. Brown,	'14	'19	33	74	107	5	20	4	24	3	5	2	10	16	1	95
94 Jaffrey, 1st,	1780	1832	B. F. Cann,	David C. Torrey,	'92	'18	27	39	66	22	1	1	2	1	0	0	1	0	6	35
95 " **East,**	1850	1850	Miss Ada E. Chamberlain,	John H. Hoffman,	'77	'20	19	57	76	27	0	0	0	0	0	2	2	0	0	64
96 Keene, 1st,	1738	1786	Ralph E. Hayward,	Edward H. Newcomb, *i.*	'97	'17	159	345	504	146	9	7	16	8	12	27	47	4	10	400
97 " Court st.,	1867	1869	Harry E. Applin,	William O. Conrad,	'90	'09	116	247	363	67	9	1	10	3	4	0	7	4	1	252
98 Kensington,[a]	1735	1866	Mrs. Ida Mace,†[d]	Dorrall Lee,	'76	'16	18	44	62	22	1	1	2	0	3	0	3	0	2	82
99 Kingston, Federated,	1725	1825	Mrs. Mary B. Kemp,	Edville A. Roys,	'07	'18	31	63	94	33	1	0	1	0	3	0	3	1	0	72
100 Laconia,	1824	1906	Mrs. Arthur W. Putnam,				80	226	306	92	2	3	5	4	4	0	8	2	4	250
101 Lancaster,	1794	1912	Miss Grace G. Timberlake,	John O. Haarvig,	'83	'20	77	190	267	60	0	3	3	4	10	0	14	0	12	275
102 Langdon, **Alstead, R.F.D.,**	1820	1842	Mrs. Zoe S. Bascom,	* Owen E. Hardy,	'94	'20	15	20	35	4	0	0	0	1	0	0	1	0	0	60
103 Lebanon,	1768	1828	Guy T. Stearns,	Frederick G. Chutter,	'87	'16	50	133	183	28	15	8	23	5	10	0	15	5	8	200
104 " West,	1849	1849	Charles H. Chapman,	[L. L. Dunnington, *M.E.*]	'19	'20	52	148	200	45	18	3	21	0	0	0	0	0	0	210
105 Lee, **Newmarket, R.F.D.,**	1867	1861	Mrs. Nellie J. Durgin,				12	31	43	24	2	0	2	1	0	0	1	1	2	110
106 Lempster,	1781	1835	Mrs. Susie B. Hurd,				‖5	13	18	12										10
107 Lisbon,	1878	1915	Miss Helen P. Foster,	Austin I. Davis,	'91	'19	44	104	148	50	5	4	9	0	3	1	4	3	4	200
108 Littleton,	1803	1832	Mrs. Sarah K. Bristol,	William A. Bacon,	'95	'05	55	146	201	29	14	3	17	8	1	14	23	6	6	192
109 Loudon, Federated,	1828	1827	Mrs. Lizzie A. Sanborn,				9	18	27	10	1	3	4	0	0	3	3	0	0	50
110 Lyme,	1771	1812	Payson E. Fairfield,	George M. Woodwell,	'87	'20	61	92	153	45	0	2	2	2	4	1	7	0	0	175
111 Lyndeboro, **South,**	1757	1837	Mrs. F. C. Stephenson,	* Albert L. Hill, **Wilton,**	'93	'20	10	26	36	14	0	0	0	4	1	0	5	0	0	50
112 Madbury,	1914	1918	Mrs. Elizabeth Murray,	[Prof. D. C. Babcock, *Sup. M.E.*][bb]		'20	12	23	35	13	0	0	0	0	0	0	0	0	0	35
113 Manchester, 1st,	1828	1879	W. C. Heath,	Herbert A. Jump, *i.*	'00	'17	253	558	811	180	22	16	38	14	23	0	37	10	11	565
114 " Franklin st.,	1844	1847	A. S. Carpenter,	Burton W. Lockhart, *p.em.*,	'82	'94	147	368	515	104	3	5	8	5	0	0	5	3	7	300
115 " So. Main st.,	1883	1917	Mitchell Ward,	Hiram H. Appelman, *i.*	'95	'16	77	212	289	54	2	20	22	9	5	0	14	2	6	300
116 Marlboro,	1778	1834	Ray H. Knight, **R.F.D.,**	* S. Burman Long,	'10	'20	54	104	158	30	10	8	18	4	2	0	6	7	7	100

[a] **Exeter, R.F.D. 2.** [b] East Hebron. [c] Concord, R.F.D. 1. [d] East Kingston. [e] Lebanon. [aa] Marlboro. [bb] Durham. † Assistant Clerk.

‖ Inserted by registrar from former figures. * Serves more than one church. See summary for list.

SUNDAY SCHOOLS					CHURCH TREASURERS	GIFTS ON APPORTIONMENT (INCLUDING CONG'L WORLD MOVEMENT)										Special Cong'l Contbs	Undenom'l Gifts	LOCAL FINANCES			Pilgrim Mem'l Fund
Superintendents		¶ Mem.	Y.P. S. Mem.	§ Mens Org.		A.B.C. F.M.	W. F. Bds.	C.E. S.	C.C.B. S.	C.H. M.S.	A.M. A.	C.S.S. E.S.	Min. Relief	Totals	‡W. H.Fed.			Home Exp.	Salaries	Value Ch. Property	
77 Miss Mary E. Craig,	e	134	22	38	Henry J. Perkins,	$150	$73	$13	$32	$84	$49	$9	$12	$422	$22	$16	$68	$4,325	$1,500	*$18,000	$107
78 David R. Damon,		70	31	0	George W. Goodhue,	39	19	13	20	36	31	6	7	171	0	20	15	1,538	1,200	*10,500	38
79 Andrew B. Elder,		36	0	0	Alexander Rennie,	31	10	9	14	19	22	5	2	112	0	0	15	356	700	*5,100	21
80 Robert Fletcher,		163	20	0	Robert Fletcher,	555	145	102	194	238	246	22	46	1,548	40	450	0	4,700	3,000	25,000	452
81 William B. McClellan,		25	0	0	Mrs. Laura M. Tuttle,	3	2	1	2	2	2	0	1	13	0	3	0	545	†700	*4,700	45
82 Edward A. Janes,	e	65	0	0	George R. Kimball,	48	0	9	12	24	19	4	11	127	11	0	89	1,280	1,000	*7,000	72
83 Emile Blank,		78	0	0	Miss E. J. Humphrey,	6	3	1	3	3	4	0	1	21	0	5	17	150	0	0	68
84 Miss E. L. Roberts,		30	0	0	Mrs. Alma C. Morse,	19	6	4	6	15	8	2	2	62	0	15	0	1,395	†1,200	*1,300	9
85 Harry T. Garland,	c	149	50	0	Mrs. L. M. Conner,	183	64	38	67	120	96	16	23	607	17	69	78	1,970	1,500	*9,000	60
86 Rev. Frank H. Reed,		40	25	0	Edward H. Catlin,	47	26	6	23	15	26	5	7	155	0	24	1	728	†800	*8,000	58
87 Pliny F. Gammell,		19	0	0	Elberton E. Farrar,	11	5	14	5	75	8	1	2	121	0	5	0	110	0	*3,800	15
88 A. A. Holden,	e	136	36	0	Almira Watson,	107	57	6	5	0	42	2	2	221	0	56	0	1,600	1,200	*29,500	162
89 M. S. Leach,	e	150	35	x40	Mrs. John H. Sargent,	119	54	27	46	63	64	12	16	401	30	38	139	1,800	1,300	*10,000	42
90 Francis A. Lovejoy,	e	195	81	0	Miss M. L. Stratton,	136	54	30	58	103	76	30	18	505	19	202	129	2,122	1,200	*14,000	118
91 Arthur D. Brown,		40	48	0	Miss Lucy Sanborn,	28	12	5	13	14	15	2	4	93	0	21	1	1,206	900	*7,500	14
92 Neil Rice,	h	75	25	0	Carl Rice,	100	37	98	36	14	50	10	12	357	0	22	1	851	†860	*5,500	88
93 Allen B. Andrews,	c	124	0	0	Eugene D. Center,	53	25	12	21	62	33	5	2	213	0	0	15	1,600	1,300	*6,500	34
94 Miss Kate W. Fox,		25	0	0	Ernest C. Spaulding,	117	61	27	49	66	58	5	16	399	14	77	303	3,927	1,000	*9,400	42
95 Albert E. Knight,	e	97	32	0	Byron E. Martin,	0	65	20	0	0	0	0	10	95	0	136	30	1,600	1,200	*13,500	94
96 R. L. Holbrook,	em	563	0	0	Frank B. Sawyer,	662	288	132	185	542	298	75	62	2,244	150	0	0	3,011	3,000	*50,000	1,096
97 Charles Clark,	e	302	56	43	Clinton P. Davis,	316	243	60	132	204	200	28	39	1,222	45	130	51	4,879	1,800	*35,000	322
98 Rev. Dorrall Lee,	c	56	0	0	Rev. Dorrall Lee,	17	6	0	0	18	5	0	1	47	0	10	0	870	†950	*4,000	42
99 Simeon P. Clark,		55	0	0	Miss Mabel Sanborn,	55	20	5	15	45	20	7	4	171	4	10	0	1,400	1,200	*8,000	12
100 Miss B. Weymouth,	e	215	66	136	J. Fremont Weeks,	350	150	69	156	260	221	43	46	1,295	40	159	116	4,771	2,300	*70,000	1,236
101 Rev. J. O. Haarvig,	e	159	75	90	Mrs. Jennie P. Dow,	141	76	29	57	95	72	26	53	549	0	204	4	2,861	1,600	*25,000	352
102 Henry J. Ormsby,		29	16	0	Glenn N. Bascom,	0	0	0	0	0	0	0	0	0	0	0	0	339	500	*2,500	14
103 M. L. Carpenter,	e	169	20	0	Merrill F. Proctor,	66	110	13	18	104	81	14	14	420	60	78	148	3,043	2,250	13,000	208
104 S. P. French,		151	50	0	F. T. Williams,	75	64	19	12	35	19	10	5	239	37	10	0	0	‖1,100	15,000	96
105 Mrs. M. E. Thompson,		52	0	0	Arthur W. McDaniel,	0	10	0	1	14	6	0	0	31	5	15	0	552	600	*5,500	0
106					Mrs. Susie B. Hurd,	0	0	0	0	0	0	0	0	0	0	0	0			‖*1,500	0
107 Wm. Wallace Oliver,	c	203	22	27	Miss M. R. Cummings,	109	97	13	32	74	141	39	22	527	0	272	3	4,140	1,600	*41,000	139
108 Charles F. Durgin,		112	42	z14	Miss C. L. Bellows,	199	139	50	91	154	131	30	31	825	40	229	113	3,280	1,700	*32,000	272
109 Mrs. L. A. Sanborn,		25	30	0	Edward S. Rand,	7	4	2	5	4	5	1	1	29	0	6	15	351	†1,000	2,000	4
110 Haynes E. Johnson,	e	198	40	0	A. J. Warren,	165	95	27	34	99	54	12	12	498	24	159	7	1,845	1,000	*11,200	85
111		0	0	0	Mrs. Abbie K. Clark,	15	5	3	4	13	6	2	2	50	0	0	23	464	750	*4,500	0
112 John H. Rowe,	c	40	15	0	Frank J. Bemis,	0	2	1	1	0	0	0	0	4	0	0	0	298	†420	4,100	0
113 O. J. Prescott,	e	525	0	x115	William McKim,	1,463	605	306	588	988	845	165	171	5,131	40	919	393	9,220	4,000	100,000	1,830
114 Arthur H. Hale,	e	175	0	0	James A. Morse,	661	852	252	259	996	449	100	155	3,724	190	478	647	7,338	3,480	50,000	703
115 Mrs. Clara N. Cousins,	e	364	57	51	William F. Henderson,	239	143	56	86	187	124	24	30	889	15	65	200	3,178	1,400	*35,500	202
116 Vernon S. Ames,	c	90	40	z6	Lester H. Towne,	91	40	22	27	78	44	19	7	328	12	19	0	1,807	1,300	*10,000	105

¶ (h Includes Home Department. c Cradle Roll. e Both Home Department and Cradle Roll. m Branch School.) ‖ Inserted by registrar from former figures.
§ (x Includes both Men and Boys. z Boys only.) ‡ These amounts included in totals of Homeland Societies. † Salary includes Missionary Aid. * Church has a Parsonage.

Churches: Cities or Towns	Org.	Erctd	Church Clerks	Pastors: Names	Ord.	Cld.	Members: Ma.	Fe.	To.	Ab.	Admitted: Conf.	Let.	To.	Removed: Dth.	Let.	Rev	To.	Bapt.: Ad.	Inf.	Fam.
117 Mason,	1772	1837	Mrs. Nellie F. Amsden,	* Robert W. Dunbar,[aaa]	'99	'18	8	25	33	18	0	0	0	3	0	0	3	0	6	45
118 Meredith,	1815	1823	Mrs. Charlotte Lance,	Orville J. Guptill, *i.*	'02	'19	40	114	154	41	13	3	16	3	1	0	4	9	7	155
119 Merrimack,	1771	1837	George P. Foskett,[d]	John W. Wright,	'14	'17	24	60	84	5	6	0	6	2	1	0	3	6	0	144
120 " **South.**	1829	1829	Mrs. J. W. Morse,	* Robert M. French, **Hollis,**	'98	13	10	15	25	0	0	0	0	0	0	0	0	0	0	35
121 Milford,	1788	1834	Emory D. Heald,				132	241	373	50	8	0	8	10	4	0	14	1	7	285
122 " *Finnish,*	1916		C. Virtanen,	* Wilhelm Leeman, **Troy,**	'09	'19	8	10	18	0	0	0	0	0	0	0	0	0	0	14
123 Milton,	1815	1860	Mrs. Emily E. Looney,	[N. Clifford Bangham, *Sup.*]		'21	19	62	81	39	0	5	5	2	1	2	5	0	0	73
124 Mont Vernon,	1780	1896	J. M. Gleason,	Henry P. Peck,	'82	'01	15	41	56	24	0	0	0	0	0	0	0	0	0	60
125 Nashua, 1st,	1685	1893	Fred D. Cross,	Henry H. French, *i.*	'86	'16	121	272	393	75	1	3	4	7	11	2	20	0	2	350
				Cyrus Richardson, *p.em.*[bbb]	'69															
126 " Pilgrim,	1834	1883	Roger C. Shattuck,	Lawrence L. Barber, *i.*	'13	'18	149	309	458	98	18	16	34	4	2	0	6	13	3	350
127 Nelson,	1781	1841	Mrs. Etta M. Tolman,[e]	Millard F. Hardy,	'80	'12	17	31	48	10	2	0	2	1	2	0	3	2	0	22
128 Newcastle,	1682	1828	Mrs. Myra B. Martin,	George L. Hanscome,	'87	'19	9	39	48	6	21	3	24	0	0	0	0	20	38	115
129 Newfields,	1730	1839	Mrs. Alice J. Coe,				3	12	15	9	0	0	0	0	0	0	0	0	0	12
130 Newington,[a]	1715	1712	Jackson M. Hoyt,	Albert Donnell,		'21	7	24	31	9	0	0	0	0	1	2	3	0	0	45
131 New Ipswich,	1760	1903	Miss Ettie M. Taylor,	JohnE. Bowman,	'95	'14	9	18	27	6	0	0	0	1	0	0	1	0	1	60
132 Newmarket, Federated,	1828	1828	Mrs. Clara A. Haines,	[Clinton W. Carvell, *Lic.*]		'21	6	24	30	15	1	1	2	2	0	0	2	1	0	47
133 Newport,	1779	1823	Clarence D. Mooney,	David L. Yale, *i.*	'92	'18	90	194	284	83	26	0	26	5	8	2	15	18	5	175
134 " *Finnish,*	1914		John F. Kukkola,	* Wilhelm Leeman, **Troy,**	'09	'17	12	23	35	0	0	0	0	0	0	0	0	0	0	90
135 North Hampton,	1738	1838	Edward M. Smith,				66	111	177	44	6	0	6	4	2	1	7	3	4	115
136 Northwood, Federated,[c]	1798	1840	A. B. Moore,	[George W. Collins, *Bapt.*][ccc]		'19	8	25	33	11	0	0	0	1	0	1	2	0	0	20
137 Orford, 1st, **Orfordville,**	1770	1895	Miss Edyth M. Clough,				17	39	56	18	5	0	5	1	1	0	2	5	0	50
138 " West,	1822	1855	Fred J. Sanborn,				22	64	86	23	0	1	1	0	0	0	0	0	2	96
139 Ossipee, 1st,[b]	1806	1827	Mrs. Helen A. Smart,	Hugh Duglay,	'20	'19	5	24	29	10	0	1	1	2	0	0	2	0	0	40
140 " 2d,	1894	1802	Mrs. Ella M. Eastman,				6	13	19	4	0	0	0	0	0	0	0	0	0	70
141 Pelham,	1751	1842	Otis A. Gage,	Milton V. McAlister,	'09	'16	17	61	78	15	9	1	10	2	0	0	2	5	5	130
142 Pembroke,	1738	1836	Burt D. Robinson,[aa]	Elmer T. Blake,	'95	'17	46	78	124	21	3	5	8	3	2	0	5	3	1	83
143 Peterboro,	1822	1839	Miss Ida F. Hatch,	* Ernest W. Eldridge, *i.*	'93	'16	36	100	136	26	0	1	1	4	2	0	6	0	2	135
144 Piermont, Federated,	1771	1837	Mrs. E. H. Underhill,	Hugh F. Graham,		'21	20	43	63	23	3	1	4	0	2	0	2	3	0	60
145 Pittsfield,	1789	1876	Victor E. Trace,	* William I. Sweet,	'87	'11	38	102	140	46	7	0	7	9	0	20	29	3	2	105
146 Plainfield, **Meriden,**	1780	1898	Morris G. Penniman,	Noble O. Bowlby,	'02	'14	47	61	108	50	0	0	0	1	2	0	3	0	0	47
147 Plaistow, **Haverhill, Mass.,**	1730	1737	Mrs. Mary E. Brickett,	John S. Buffum,	'19	'19	17	39	56	16	2	2	4	4	1	1	6	0	2	22
148 Plymouth,	1764	1836	Miss Nettie M. Armstrong,	Arthur H. Gilmore,	'14	'19	29	73	102	26	1	4	5	7	2	0	9	1	6	180
149 Portsmouth, North,	1671	1855	E. Curtis Matthews, jr.,	Lucius H. Thayer, *i.*	'91	'90	174	429	603	169	39	5	44	6	14	0	20	23	10	450
150 Raymond,	1791	1892	Rev. Evarts W. Pond,	Evarts W. Pond, *i.*	'95	'16	17	54	71	13	1	2	3	3	0	0	3	1	0	130
151 Rindge,	1765	1796	Herbert D. Thomas,[bb]	Amasy C. Fay,	'91	'19	34	66	100	23	7	3	10	0	0	0	0	5	4	106
152 Rochester,	1737	1780	William Lowe,				58	150	208	39	8	0	8	4	2	0	6	6	2	350
153 Rollinsford, **Salmon Falls,**	1846	1849	Mrs. Charles Plumer,[cc]	[Stephen P. Brownell, *Pres.*][ddd]	'96	'20	5	19	24	15	0	0	0	1	0	0	1	0	0	20
154 Rye, Bethany,	1726	1840	Miss Clara E. Parsons,[dd]	James W. Flagg, *i.*	'82	'17	41	108	149	21	6	1	7	0	1	3	4	3	1	107
155 Salem,	1740	1840	Mrs. Mary L. Wason,[ee]	[Frank Andrew, *Lic.*]		'20	13	49	62	23	0	0	0	2	1	0	3	0	2	50

[a] **Portsmouth, R.F.D. 1.** [b] **Mountainview, R.F.D.** [c] **Center.** [d] Reed's Ferry. [e] Chesham, R.F.D. [aa] Suncook, R.F.D. 1. [bb] West Rindge, R.F.D. 1.
[cc] Dover, R.F.D. 2. [dd] West Rye. [ee] Salem, Depot. [aaa] Greenville. [bbb] Winchester, Mass. [ccc] Northwood Ridge. [ddd] Wells, Maine.
* Serves more than one church. See summary for list.

SUNDAY SCHOOLS		Y.P. S. Mem.	§ Mens Org.	CHURCH TREASURERS	GIFTS ON APPORTIONMENT (INCLUDING CONG'L WORLD MOVEMENT)										Special Cong'l Contbs	Undenom'l Gifts	LOCAL FINANCES			Pilgrim Mem'l Fund
Superintendents	¶ Mem.				A.B.C. F.M.	W. F. Bds.	C.E. S.	C.C.B. S.	C.H. M.S.	A.M. A.	C.S.S. E.S.	Min. Relief	Totals	‡W. H.Fed.			Home Exp.	Salaries	Value Ch. Property	
117 Tracy A. Eaton,	20	0	0	H. E. Whitaker,	$0	$10	$0	$1	$8	$1	$0	$0	$20	$5	$0	$0	$532	$400	$4,000	$2
118 Mrs. A. L. H. Guptill, e	195	35	x44	S. M. Estes,	63	27	14	20	46	36	6	8	220	6	55	132	16,240	1,900	*23,000	81
119 Charles H. Upham, c	72	0	z14	Osgood F. Upham,	123	72	29	55	98	77	12	16	482	30	67	3	1,462	1,200	6,000	56
120 Mrs. J. W. Morse,	25	0	0	George N. Wilson,	8	4	2	4	4	5	1	1	29	2	7	0	535	†300	2,500	0
121 Henry M. Fiske, e	236	0	x55	H. C. Bruce,	155	22	25	50	131	47	31	24	485	15	185	75	9,312	1,750	*40.000	219
122 Charles Virtanen,	12	0	0	Jacob Niemi,	0	0	0	0	0	0	0	0	0	0	0	0	0	0	0	0
123 Mrs. Lucia C. Jones, c	87	0	22	M. A. H. Hart,	58	19	13	8	49	27	6	2	182	0	1	0	1,350	1,000	*6,500	29
124 Edward Cheney,	45	0	0	Rev. Henry P. Peck,	0	13	0	1	2	1	0	0	17	5	6	0	1,200	1,000	*15,000	122
125 Louis DeW. Record, c	321	0	x100	Elbert Wheeler,	518	228	98	223	383	320	55	132	1,957	41	628	1,803	7,779	2,500	*125,000	910
126 Clarence A. Woodburye	233	100	0	Harold M. Wells,	56	99	13	14	40	31	16	5	274	18	648	109	7,746	2,400	*114,000	1,402
127 O. L. Farwell,	33	15	0	Mrs. Delia Osgood,	20	34	5	7	20	12	3	2	103	0	25	40	512	500	*3,000	8
128 Rev. G. L. Hanscome,	62	0	0	Mrs. I. M. Prohaska,	52	24	12	24	34	31	14	8	199	0	50	78	2,036	1,800	*9,000	25
129 Miss Isophene K. Dow,	11	0	0	Miss Isophene K. Dow,	33	27	8	16	24	21	4	10	143	15	19	1	83	0	1,700	0
130 Mrs. Pauline Knox,	15	0	0	William L. Furber,	32	10	8	13	22	18	7	5	115	0	18	1	525	750	*4,000	25
131	0	0	20	Mrs. M. O. Aldrich,	23	6	9	9	13	16	4	4	84	0	11	1	812	600	*12,500	65
132 Justin O. Wellman,	30	0	0	William H. Small,	0	0	2	4	11	6	2	7	32	30	0	0	955	2,000	*17,000	16
133 Charles W. Tenney, e	197	30	0	Elwin N. Johnson,	301	272	59	132	215	188	38	40	1,245	80	567	141	3,664	1,500	*50,000	514
134 Mrs. O. Motson,	20	0	0	Mrs. F. Haapanei,	0	0	0	0	0	0	0	0	0	0	0	0	0	0	0	0
135 James P. Leavitt, e	85	29	0	Edward M. Smith,	112	56	27	48	60	64	12	16	395	17	57	12	1,945	1,200	*17,000	36
136 N. E. Weeks,	40	0	0	A. B. Moore,	19	19	4	10	11	12	1	3	79	0	17	1	250	1,200	*4,000	21
137 F. E. Washburn, e	67	0	30	Frank E. Washburn,	34	12	6	14	21	16	3	4	110	0	12	1	661	†600	4,040	21
138 Miss H. M. French, c	62	0	z17	Mrs. W. O. Carr,	51	21	12	20	64	27	6	8	209	0	14	83	2,375	900	*17,500	71
139 Rev. Hugh Duglay,	30	0	0	Mrs. Helen A. Smart,	31	11	8	12	24	16	4	5	111	0	57	0	1,404	1,000	*4,500	60
140 Calvin A. Meloon,	20	0	0	Calvin A. Meloon	7	2	0	2	6	3	1	1	22	0	0	79	700	850	*4,000	11
141 Mrs. Cora L. Carleton,	75	20	25	Fred A. Greeley,	60	20	15	27	47	35	24	11	239	10	26	43	1,200	1,100	*10,000	34
142 Arthur F. Cheney, m	99	46	0	E. A. Little,	62	23	15	21	59	31	6	7	224	6	180	176	1,675	1,200	*14,250	52
143 Mrs. E. M. Ware, e	129	0	15	Miss Etta M. Smith,	163	64	36	65	112	98	15	20	573	10	158	14	2,274	1,300	*15,000	98
144 e	70	13	z6	Mrs. Louise S. Horton,	39	8	6	5	4	8	0	2	72	8	0	0	592	1,000	*4,300	47
145 P. W. Sherburne, c	85	22	0	Arthur Sanborn,	90	30	14	43	63	59	10	12	321	8	52	56	3,985	1,500	*25,000	46
146 Miss Mary Wyman, e	70	0	0	Robert R. Penniman,	49	24	9	16	31	21	4	6	160	0	204	16	1,431	1,100	*13,000	54
147 Rev. John S. Buffum,	56	14	z15	Mrs. M. E. Brickett,	49	19	12	18	37	26	4	6	171	0	113	7	1,710	1,000	*7,000	10
148 Victor M. Fellows, e	227	0	z49	Alfred Cook,	163	10	6	13	18	16	16	8	250	15	18	1	2,464	1,800	*29,500	160
149 E. Curtis Matthews, jr.,	400	50	x120	John M. McPhee,	736	798	216	207	587	375	71	87	3,077	115	94	1	8,500	3,000	*100,000	2,105
150 H. L. Hardy,	54	15	0	Mrs. Almon Wason,	60	36	13	26	52	26	25	13	251	10	36	25	1,750	1,200	*16,500	7
151 Miss Amy B. Rice, e	94	0	0	Herbert E. Wetherbee,	48	29	11	0	40	22	5	5	160	0	0	0	1,894	1,000	*12,500	12
152 Burt Cooper, e	240	15	z12	William Lowe,	97	85	25	58	97	151	12	14	539	0	70	64	3,908	2,000	*30,000	574
153 Frank S. Kinsman,	37	0	0	Mrs. Charles Plumer,	0	14	0	0	0	1	0	0	15	0	0	41	956	750	*5,500	0
154 Mrs. J. Jenness Rand, c	114	0	26	Charles M. Remick,	90	26	20	26	12	41	10	10	235	28	0	0	1,987	1,200	*9,000	45
155 Mrs. Mary L. Wason,	35	0	0	Henry Bodwell,	24	9	5	6	18	13	2	2	79	0	0	13	967	1,000	*7,500	78

¶ (c Includes Cradle Roll. e Both Home Department and Cradle Roll. m Branch School.) * Church has a Parsonage.
§ (x Includes both Men and Boys. z Boys only.) ‡ These amounts included in totals of Homeland Societies. † Salary includes Missionary Aid.

Churches: Cities or Towns	Org.	Erctd	Church Clerks	Pastors: Names	Ord.	Cld.	Members: Ma.	Fe.	To.	Ab.	Admitted: Conf.	Let.	To.	Removed: Dth.	Let.	Rev	To.	Bapt.: Ad.	Inf.	Fam.
156 Salem, Ararat,	1913	1913	Osker Jamagochian,[d]	[Vahan K. Tamzarian, *Lic.*][dd]		'20	10	12	22	3	0	4	4	0	3	0	3	0	6	22
157 Salisbury,	1773	1790	Mrs. Lucy L. Little,				6	10	16	7	0	0	0	1	0	0	1	0	0	50
158 Sanbornton,	1771	1834	Herbert J. L. Bodwell,	James Greer, *i.*	'97	'18	37	57	94	34	0	2	2	1	5	0	6	0	0	54
159 Seabrook, **Hampton Falls,**	1711	1836	Miss Edna M. Hardy,	John W. Savage,	'63	'08	7	16	23	2	0	0	0	0	0	0	0	0	0	25
160 " **South,**	1867	1905	Thomas F. Owen,				12	25	37	10	0	0	0	1	0	0	1	0	0	100
161 Somersworth,	1827	1828	William M. Ames,	Frank G. Woodworth,	'80	'14	34	86	120	30	2	6	8	1	2	0	3	1	1	110
162 Stewartstown, **West,**	1846	1848	Mrs. Lou Slorah,	[Harriet H. Albee,]		'20	6	12	18	6	0	1	1	2	3	2	7	0	3	60
163 Stoddard,	1787	1836	Edward T. Davis,				1	1	2	0	0	0	0	0	0	0	0	0	0	24
164 Stratham, Federated,	1717	1837	Miss Helen P. Gowen,	[J. Harry Le Roy, *Bapt.*]	'04	'17	13	35	48	12	0	0	0	1	0	1	2	0	0	35
165 Sullivan,	1792	1848	Winfred J. White,	[* James F. Scott, *Sup.*][ee]	'98	'19	17	19	36	18	0	0	0	1	0	0	1	0	0	17
166 " **East,**	1876	1869	Herbert S. Currier,	[* James F. Scott, *Sup.*][ee]	'98	'19	7	21	28	20	0	0	0	1	1	0	2	0	0	28
167 Surry,	1767	1837	Miss Mary E. Britton,	[* James F. Scott, *Sup.*][ee]	'98	'19	16	23	39	10	0	0	0	0	0	0	0	0	0	50
168 Swanzey, **Keene, R.F.D. 1,**	1741	1836	Rev. S. H. Sargent,	Sumner H. Sargent,	'01	'20	21	31	52	20	0	0	0	4	7	0	11	0	1	140
169 Tamworth,	1792	1852	Horace A. Page,				7	33	40	15	0	0	0	1	2	0	3	0	0	53
170 Temple,	1771	1842	De Witt C. Bragdon,[e]	[* George F. Sibley, *Bapt.*]	'00	'19	18	22	40	14	0	2	2	0	0	0	0	0	0	38
171 Tilton,	1822	1838	George F. Fisher,	Cassander C. Sampson, *i.*	'81	'85	49	139	188	58	3	0	3	8	5	1	14	1	5	200
172 Troy,	1815	1835	Miss Mary S. Ripley,	Horace A. Sibley,	'15	'18	10	69	79	0	8	2	10	5	0	0	5	0	0	75
173 " *Finnish,*	1910		Kalle K. Isakson,	* Wilhelm Leeman,	'09	'09	15	20	35	8	7	1	8	1	0	0	1	0	8	126
174 Wakefield,	1785	1830	Mrs. Arthur H. Paul,				6	29	35	5	3	0	3	2	0	4	6	3	0	40
175 " Union,	1881	1838	Miss Myra L. Page,[aa]	John G. Vance,	'90	'18	9	39	48	15	0	2	2	0	2	1	3	0	0	100
176 Walpole,	1761	1833	Carlton E. Sparhawk,	Henry G. Megathlin,	'96	'09	24	71	95	26	13	3	16	2	3	0	5	4	0	80
177 Warner,	1772	1819	Mrs. Emma L. Johnson,	Andrew J. Small,	'95	'18	39	82	121	25	4	0	4	3	1	0	4	4	1	100
178 Washington,	1780	1840	Edwin M. Crane,				3	4	7	0	0	0	0	0	0	0	0	0	0	19
179 Weare, South,	1876	1875	Mrs. Mary A. Hazen,				3	8	11	8	0	0	0	0	0	0	0	0	0	50
180 " Federated, **North,**	1891	1841	Miss Aura A. Morse,				7	21	28	6	0	0	0	0	2	0	2	0	1	90
181 Webster,[a]	1804	1823	Miss Sarah E. Sawyer,[bb]	Joseph Wheelwright,	'97	'17	7	36	43	19	0	0	0	2	0	0	2	0	0	70
182 Wentworth,	1830	1828	Mrs. Ella S. Webster,	Andrew Forrest,	'93	'20	13	30	43	0	0	0	0	2	0	0	2	0	0	100
183 Westmoreland,[b]	1764	1851	Mrs. C. C. McClenning,	Roy H. Burgess,		'21	20	36	56	23	0	2	2	1	0	0	1	0	0	100
184 Wilmot, Federated,	1829	1858	Miss Emma L. Collins,[cc]	* Howard W. Collins,	'08	'19	7	27	34	19	2	1	3	1	1	0	2	2	0	40
185 " North Fed.,[c]	1917	1915	Herbert S. Clay,	* Howard W. Collins,[aaa]	'08	'19	6	3	9	0	0	0	0	0	0	0	0	0	0	20
186 Wilton,	1823	1852	Miss Bessie F. Bales,	* Albert L. Hill,	'93	'20	23	61	84	16	0	0	0	2	2	24	28	0	3	75
187 Winchester,	1736	1834	Mrs. Ethel A. Hammond,	Sumner G. Wood, *i.*	'80	'11	43	94	137	41	2	2	4	4	2	0	6	1	1	87
188 Wolfeboro,	1834	1913	Samuel Avery,	[Fred P. Haggard, *Bapt.*]	'89	'20	64	135	199	45	0	3	3	1	5	0	6	0	7	145

[a] **Penacook, R.F.D. 16.** [b] **R.F.D. Depot.** [c] **South Danbury, R.F.D.** [d] Salem Depot. [e] Wilton, R.F.D. [aa] Sanbornville, R.F.D. 2.
[bb] Warner, R.F.D. 1. [cc] Wilmot Flat. [dd] Methuen, Mass. [ee] Tilton. [aaa] Wilmot. * Serves more than one church. See summary for list.

SUNDAY SCHOOLS				CHURCH TREASURERS	GIFTS ON APPORTIONMENT (INCLUDING CONG'L WORLD MOVEMENT)										Special Cong'l Contbs	Undenom'l Gifts	LOCAL FINANCES			Pilgrim Mem'l Fund
Superintendents	¶ Mem.	Y.P. S. Mem.	§ Mens Org.		A.B.C. F.M.	W. F. Bds.	C.E. S.	C.C.B. S.	C.H. M.S.	A.M. A.	C.S.S. E.S.	Min. Relief	Totals	‡W. H.Fed.			Home Exp.	Salaries	Value Ch. Property	
156 Rev. V. K. Tamzarian,	34	10	0	Jacob M. Garabedian,	$0	$0	$0	$10	$0	0	$0	$0	$10	$0	$0	$2000	$800	†$1200	$5,000	$0
157 Mrs. Carrie E. Adams,	15	0	0	Leander N. Sawyer,	6	2	1	2	5	2	1	1	20	0	0	0	0	0	2,500	0
158 Edward J. Trowbridge,	40	30	0	Edward J. Trowbridge,	47	26	13	16	53	21	10	7	193	22	58	10	1,190	1,000	*7,200	40
159 Rev. John W. Savage,	30	0	0	Miss Edna M. Hardy,	0	4	0	0	10	0	0	0	14	5	5	2	460	400	*3,000	0
160 Mrs. Isabelle Rand,	60	15	0	James C. Eaton,	0	0	1	1	0	1	0	0	3	0	0	0	200	†450	3,700	10
161 Mrs. F. G. Woodworthe	109	30	50	William Ames,	224	118	35	91	165	124	32	34	823	20	172	129	2,600	1,800	*23,000	94
162 Earl P. Freese, c	70	25	0	Mrs. Nellie E. Allen,	8	3	2	2	6	3	1	1	26	0	25	0	592	900	*4,000	15
163	20	0	0		0	0	0	0	0	0	0	0	0	0	0	0	150	140	*2,500	0
164 Willard Barker,	76	21	0	Miss Helen P. Gowen,	36	28	9	21	27	25	4	6	156	11	37	104	500	1,300	*6,000	31
165 Winfred J. White,	16	0	0	Samuel S. White,	2	0	0	0	4	0	1	0	7	0	0	0	75	†150	*3,500	12
166 Herbert S. Currier, h	24	0	0	Mrs. Marietta A. Ware	12	8	3	6	5	8	1	2	45	13	19	0	75	†150	1,000	9
167 Sidney J. Wilder,	22	0	0	Mrs. Emma P. Wilder,	11	5	2	6	6	7	1	2	40	0	10	1	349	†300	*3,200	0
168 Mrs. N. W. Sargent, em	70	30	0	Mrs. Edith M. Stone,	35	23	10	11	34	16	7	4	140	11	39	5	1,583	1,200	*5,000	13
169 Howard F. Page,	30	0	0	Miss Elizabeth S. Cook	19	9	5	10	15	6	1	4	69	0	19	40	293	1,000	*3,900	23
170 DeWitt C. Bragdon, c	46	25	0	Mrs. M. M. Davidson,	31	12	7	12	23	16	3	4	108	0	9	34	800	1,200	*6,500	14
171 Fred A. Smart, e	236	27	65	C. R. Bachelder,	234	128	54	102	465	129	20	31	1,163	636	305	136	2,781	1,300	*16,000	80
172 Elwin Smith, h	83	0	0	Mrs. Edwin Smith,	81	33	19	33	59	43	8	11	287	0	32	2	1,716	1,000	*12,500	41
173 Rev. Wilhelm Leeman,	87	18	0	Kusti Isakson,	7	3	5	4	4	4	1	1	29	0	6	0	409	†1,300	500	0
174 Mrs. Arthur H. Paul, e	56	0	x21	Mrs. John S. Roberts,	45	19	6	21	32	27	2	4	156	7	52	51	1,158	†2,500	*4,500	30
175 Fred W. Dudley, c	79	0	0	Mrs. M. R. Runnells,	36	15	8	15	27	20	3	5	129	0	45	171	1,241	†1,110	*7,000	16
176 Charles H. Barnes,	82	11	0	Harry J. Stowell,	60	26	8	22	60	37	13	14	240	13	4	0	1,969	1,500	*20,000	58
177 Mrs. G. A. Foss, c	110	0	0	Philip F. Clough,	32	25	1	7	19	16	3	2	105	10	1	9	1,415	900	*10,000	24
178 Edwin M. Crane, c	20	0	0	Edwin M. Crane,	0	0	0	0	0	0	0	0	0	0	0	0	0	0	1,000	2
179	0	0	0	George H. Hazen,	0	0	0	0	0	0	0	0	0	0	0	0	0	0	2,000	0
180 Myron F. Woodbury, c	62	0	0	Mrs. Maud Woodbury,	32	10	6	9	21	13	2	3	96	0	5	86	818	1,000	2,750	48
181 Rev. J. Wheelwright,	20	0	0	Herbert C. Whitney,	27	15	0	0	9	0	4	0	55	9	9	0	514	†800	*3,200	30
182 Frank Webster, c	118	0	0	Mrs. Frank Briggs,	10	5	2	6	16	7	1	1	48	0	9	25	958	1,000	*4,500	52
183	0	0	0	Mrs. Harold Ploof,	21	8	5	8	23	11	2	2	80	0	8	0	1,000	†850	*3,500	7
184 Mrs. Josie Goodhue,	20	10	0	Mrs. Addie R. White,	9	3	2	3	8	4	1	1	31	0	0	0	770	†800	*3,500	10
185 Leon E. Sawyer,	30	0	0	Herbert S. Clay,	4	2	1	2	2	3	0	1	15	0	4	0	450	†400	2,500	0
186 Rev. Albert L. Hill, e	95	27	0	Miss Emma C. Crain,	37	20	11	25	0	50	5	5	153	0	0	37	1,618	900	*10,000	31
187 Frederic H. Putnam, e	128	25	0	W. E. Johnson,	229	95	56	94	164	125	20	29	812	0	95	199	2,002	1,200	*20,000	282
188 Hugh H. Wallace,	105	45	125	H. E. Sargent,	174	189	60	137	83	195	39	37	914	5	305	145	3,862	2,000	*48,000	257
Undesignated gifts,					0	0	1	1	4	0	3	0	9	158	0	0				307

¶ (h Includes Home Department. c Cradle Roll. e Both Home Department and Cradle Roll. m Branch School.) * Church has a Parsonage.
§ (x Includes both Men and Boys. z Boys only.) ‡ These amounts included in totals of Homeland Societies. † Salary includes Missionary Aid.

NEW HAMPSHIRE SUMMARY.

NAME OF STATE ORGANIZATION: NEW HAMPSHIRE CONGREGATIONAL CONFERENCE.
NAMES OF CHURCHES UNITED: Exeter, 1st and Phillips as Congregational Church of Exeter.
CHURCHES: *Supplied by*, — Pastors installed, 26; pastors, 112; licentiates, 3; supplies, 9; vacant, 38. Total, 188.
MINISTERS: Pastors installed, 26; pastors, 61; supplying churches, 4. Total, 91. Without charge, 46. Total, 137.
MEMBERSHIP: No. of men, 6,121; No. of women, 13,781. Total, 19,902. Absent, 4,628. *Additions*, — on confession, 616; by letter, 349. Total, 965. *Removals*, — death, 387; letter, 383; revision, 199. Total, 969.
BAPTISMS: Adults, 346; infants, 375.
FAMILIES: 19,096.
SUNDAY SCHOOLS: Members, 16,244.
YOUNG PEOPLE'S ORGANIZATIONS: Societies, 85; members, 2,784.
MEN'S ORGANIZATIONS: Societies, 46; members, 2,164.
CONTRIBUTIONS: American Board (Churches, 157), $16,996; Woman's Foreign Board, (161), $9,252; Education Society (154), $3,773; Church Building Society (163), $6,427; Home Missionary Society (162), $12,794; American Missionary Association (164), $9,570; Sunday School Extension Society (149), $1,967; Ministerial Relief (156), $2,412. Total (173), $63,191. Special Congregational Benevolences (133), $14,721 (includes C. W. M., $5,369); Undenominational Gifts (123), $17,842 (includes C. W. M., $289); Pilgrim Memorial Fund (156), $24,072. Grand total (179) $119,826. Woman's Home Missionary Federation (86), $3,401.
HOME EXPENSES: No. of churches reporting, 175; amount, $324,423.
VALUE OF CHURCH PROPERTY: No. of churches reporting, 184; amount, $2,723,740.
INVESTED FUNDS: No. of churches reporting, 159; amount, $1,241,923.

NEW HAMPSHIRE SUMMARY.

Debts: No. of churches reporting, 16; amount, $30,518.

Salaries: No. of churches reporting, 171; amount, $194,564. No. receiving Missionary aid, 36; amount, $8,510. Total, $203,074. Less amount paid temporary supplies, $2,054. Total, $201,020. No. Pastoral units, 148 (temporary supplies not included). Average received by pastor, $1,358.

Churches with Parsonage, 146.

Increase: Gifts to National Societies, $23,558; Other Congregational Gifts, $22,089. Total Benevolence, $34,634; Home Expense, $46,309; Value of Property, $153,900; Amount of Debt, $15,301.

Decrease: Churches, 1; Members, 4; Sunday School Members, 692; Young People's Societies, members, 61; Undenominational Gifts, $11,013.

Legacies: (29), Barnstead, North, $50; Concord, 1st, $300; Danbury, $500; Derry, Central, $2,500; Dunbarton, $500; Durham, $1,350; Epsom, $100; Francestown, $500; Goffstown, $200; Gorham, $25; Hillsboro, Smith Memorial, $1,000; Lancaster, $2,500; Lyndeboro, $50; Marlboro, $100; Merrimack, South, $150; Milford, $500; Nashua, 1st, $500; Nashua, Pilgrim, $14,838; Newington, $500; Ossipee, 1st, $1,000; Pelham, $1,000; Pembroke, $1,200; Plymouth, $2,500; Rindge, $250; Salem, $11,000; Somersworth, $500; Temple, $1,875; Tilton, $2,200; Wentworth, $25. Total, $47,713.

Yoked Churches: Churches Nos. 2-3-4-102; 7-8; 13-145; 27-122-134-173; 75-117; 81-116; 90-120; 111-186; 137-138; 165-166-167; 184-185.

NEW JERSEY.

AFFILIATED WITH MIDDLE ATLANTIC CONFERENCE.

Churches			Church Clerks	Pastors			Members				Admitted			Removed				Bapt.		Fam.
Cities or Towns	Org.	Erctd		Names	Ord.	Cld.	Ma.	Fe.	To.	Ab.	Conf.	Let.	To.	Dth.	Let.	Rev	To.	Ad.	Inf.	
1 Bernardsville,	1909	1910	Mrs. Emma G. Acken,	William J. Buchanan,	'01	'21	37	54	91	0	6	1	7	0	7	0	7	1	0	70
2 Bound Brook,	1876	1876	Heubert A. Suydam,	F. E. Wilbur,	'11	'20	165	225	390	61	0	3	3	5	5	0	10	0	0	162
3 Cedar Grove, Union,	1888	1891	C. Milton Clark,				82	113	195	27	3	7	10	2	1	0	3	3	10	120
4 Chatham, Stanley,	1873	1892	Elbridge S. Lyon,	Edgar T. Clements, *i.*	'09	'19	60	80	140	20	3	16	19	2	3	0	5	0	1	75
5 Chester,	1740	1849	Alvah Barker,				‖47	103	150	25										50
6 Closter,	1877	1880	Mrs. Isabella H. Demarest,	Joseph A. Hammond,	'17	'21	18	42	60	9	0	0	0	1	3	0	4	0	0	40
7 Cresskill,	1907	1909	Edmund Deacon,	John A. Smith,	'01	'20	32	86	118	3	14	0	14	3	2	21	26	0	0	70
8 Dover, Bethlehem, *Swed.*,	1894	1896	Elias Johnson,	Nels O. Lind,	'15	'20	24	36	60	0	1	3	4	2	0	0	2	0	5	50
9 East Orange, 1st,	1868	1890	Henry Lachenauer,	Thomas B. Powell, *i.*	'09	'18	233	366	599	75	22	29	51	7	29	20	56	2	12	372
10 " Trinity,	1870	1892	Theodore H. Smith,	Joseph H. Robinson, *i.*	'96	'16	84	205	289	70	4	11	15	2	5	59	66	0	3	130
11 Egg Harbor City, Emm'l,	1903	1910	Clarence B. Roberts,	Clarence B. Roberts, *i.*	'19	'10	28	42	70	11	4	6	10	1	0	4	5	1	19	45
12 Elizabeth,	1864	1866	W. T. Franklin,	John H. M. Dudley,	'13	'20	23	53	76	0	1	0	1	3	6	0	9	0	5	33
13 Glen Ridge,	1888	1902	George W. Will,	Clarence H. Wilson, *i.*	'87	'09	327	439	766	66	16	33	49	4	28	10	42	3	11	460
14 Grantwood,	1907	1910	C. B. Hearn,	Noah C. Gause, *i*	'04	'18	98	119	217	0	4	8	12	1	3	0	4	8	0	150
				Salvatore C. Gozzo, *asst.*	'14	'15														
15 Grasselli Park, Community,	1920		Mrs. J. L. Hagar,	[W. I. Davenport, *Pres.*]	'89	'20	12	13	25	2	2	23	25	0	0	0	0	2	1	75
16 Hackensack,	1917	1908	John W. Goldsworth,	George R. Merrill,	'67	'20	16	33	49	6	0	12	12	1	2	0	3	0	0	100
17 Haworth,	1894	1908	Mrs. H. E. Crocker,	Charles A. Jones,	'88	'09	34	54	88	2	1	9	10	0	1	0	1	0	6	130
18 Hoboken, Free Evan.,	1890	1912	Carl Olsen,	Elbert N. Reiersen,	'12	'14	25	40	65	10	2	0	2	1	0	1	2	0	0	0
19 Jersey City, 1st,	1858	1892	Miss W. Louise Lange,	Harry L. Everett, *i.*	'07	'10	445	787	1232	0	133	34	167	14	22	93	129	3	22	647
				Charles F. Echterbecker, *asst.*	'07	'20														
20 " Waverly,	1883	1873	Emil Kaselare,	Frank S. Ritter, *i.*	'19	'20	31	74	105	26	8	2	10	1	1	0	2	1	2	76
21 Lindenwold,	1912	1890	Mrs. Janet Y. Watt,				12	20	32	0	0	0	0	1	0	17	18	0	0	24
22 Little Ferry, Evangelical,	1897	1899	Mrs. Herbert Zimmerman,	Robert Stemme,	'19	'19	22	67	89	0	12	0	12	0	0	0	0	0	27	100
23 Manasquam,							‖18	26	44											
24 Maple Shade,	1913	1918	John L. Owen,	[E. Stanton Yoder, *Lic.*]		'17	49	73	122	7	25	9	34	1	3	0	4	12	6	500
25 Montclair, 1st,	1870	1916	Paul S. Clapp,	Archibald Black,	'09	'21	567	854	1421	311	27	28	55	14	25	23	62	8	15	560
				Charles G. Burd, *asst.*	'02	'14														
				Carl B. Bare, *asst.*	'18	'19														
26 " Upper, Chr. Union,	1882	1900	William H. Rath,	Jay T. Stocking, *i.*	'01	'15	339	465	804	130	29	67	96	10	15	0	25	12	18	375
27 " Watchung av.,	1903	1905	George D. Holmes,	Thomas Travis, *i.*	'04	'09	120	160	280	0	8	28	36	0	5	0	5	1	10	300
28 " *Swedish*,	1895	1899	H. Hjelstrom,	Adolph R. Lindblade,	'10	'18	33	54	87	10	0	2	2	0	0	0	0	0	3	70
29 Newark, 1st. Jube Memorial,	1851	1915	I. L. Stryker,	Thomas A. Moffat, *i.*	'93	'06	108	176	284	41	4	1	5	5	12	0	17	2	10	230
30 " Belleville av.,	1868	1875	Harold Kweger,	Ross F. Wicks, *i.*	'96	'14	74	114	188	12	30	6	36	3	1	44	48	1	4	0
31 Nutley, St. Paul's,	1894	1897	James H. Upworth,	Robert C. Falconer, *i.*	'08	'19	153	210	363	0	36	113	149	1	18	0	19	10	2	350
32 Orange, Highland av.,	1860	1867	James H. Noyes,	George P. Eastman, *i.*	'91	'04	121	215	336	0	3	2	5	7	10	3	20	0	7	230
33 " *Norwegian*,	1909	1911	Mrs. Inga O. Roe,	Tobias B. Opsal,	'14	'18	41	105	146	0	3	0	3	1	0	4	5	3	2	32

‖ Inserted by registrar from former figures.

SUNDAY SCHOOLS					GIFTS ON APPORTIONMENT (INCLUDING CONG'L WORLD MOVEMENT)												LOCAL FINANCES			
Superintendents	¶Members	Young People's Societies. Mem.	§Men's Organizations	CHURCH TREASURERS	A. B. C. F. M.	Woman's Foreign Bds.	Congl. Education Soc.	Congl. Church Bldg. Society	Congl. Home Miss. Soc.	Am. Miss. Association	Congl. S. S. Extension Soc.	Ministerial Relief	Totals	‡Woman's Home Federation	Special Congregational Contributions	Undenominational Gifts	Home Expenses	Salaries	Value Church Property	Pilgrim Memorial Fund
1 Mrs. Ada De Mond, c	59	30	0	Frank P. Bowman,	$0	$0	$0	$0	$0	$0	$0	$0	$0	$0	$0	$30	$1,410	$1,300	$20,000	$4
2 Eugene S. Brokaw, em	213	0	0	Miss Laura Cook,	613	345	178	267	490	382	29	86	2,390	86	324	37	5,157	2,500	*41,000	2,155
3 William Bowden, c	132	18	0	Albert W. Watt,	92	66	26	41	67	58	47	14	411	10	68	3	2,030	1,400	*14,000	0
4 William D. Winter, c	119	38	48	Fred C. Williams,	307	244	82	126	197	195	37	37	1,225	64	1,138	815	4,157	2,000	*21,000	20
5 A. Amerman,	45	60	0	D. H. Skellenger,	22	21	5	7	22	10	7	3	97	15	129	41			‖*6,000	11
6 George More, e	115	12	0	John Z. Demarest,	11	41	3	3	9	4	10	9	90	0	10	0	1,250	0	10,000	37
7 Edwin H. Bryan,	170	0	0	Frank E. Ferdon,	0	9	2	2	6	3	1	37	60	14	84	70	2,200	1,300	*10,000	41
8 O. Sektberg,	52	37	0	Alix Peterson,	0	0	0	0	10	0	0	0	10	0	30	183	1,311	†1,320	*12,000	0
9 Geo. J. Dowding, e	572	60	x80	Frederick A. Coombs,	475	26	109	178	515	342	86	82	1,813	116	659	748	8,533	3,600	*121,000	1,286
10 Ogden H. Bowers,	117	35	z25	Alexander King,	811	749	227	398	602	513	126	162	3,588	190	1,414	2,739	9,900	3,500	75,000	3,241
11 Clarence B. Roberts, e	247	32	0	Louis L. Holder,	40	20	10	2	40	25	7	4	148	0	13	400	1,540	†1,200	6,300	0
12 W. T. Franklin, h	50	0	0	Thomas W. Howson,	15	5	5	15	13	15	5	5	78	0	0	0	1,731	390	3,900	8
13 Clayton E. Freeman, em	541	53	238	George A. Minasian,	3,353	1,877	978	1,497	2,442	2,155	407	547	13,256	613	5,958	3,270	20,750	5,500	*150,000	1,470
Isaac Forshay,																				
14 P. W. Schomber, em	243	16	0	Amos H. Rodamer,	101	26	47	66	159	99	20	19	537	25	187	37	3,055	2,000	*26,500	96
15 George Parfitt, sr.,	58	0	0		0	0	0	0	0	0	0	0	0	0	0	0	0	520	0	0
16 Harold B. Hunting,	80	0	0	William E. Schulz,	0	0	0	0	0	0	0	0	0	0	0	20	882	†1,500	8,000	6
17 H. B. Dusen, c	123	0	0	C. S. Lorentzen,	70	43	26	41	53	46	11	13	303	0	63	30	2,460	1,800	8,500	56
18 Mrs. E. N. Reiersen, cm	125	45	0	Nils Berntsen,	0	0	0	0	0	0	0	0	0	0	0	320	0	1,800	18,300	0
19 Chas. F. Echterbecker, c	785	113	x132	William Clarke,	358	243	94	124	343	222	44	30	1,458	122	2,450	206	14,582	5,000	*46,000	213
20 Louis Schultz, e	217	0	0	I. E. Meslar,	25	11	9	34	97	20	13	2	211	25	10	0	2,644	†1,800	38,000	88
21 Robert T. Watt, c	109	0	0	Clarence Briggs,	12	8	4	7	65	9	20	3	128	0	22	6	34	0	4,500	0
22 Albert Arnn, cm	230	0	z15	William Miller,	0	0	0	0	12	0	0	3	15	0	6	6	1,150	†1,200	*6,500	3
23					0	0	0	0	0	0	0	0	0	0	0	0				0
24 Samuel McPherson, c	248	25	x76	Harry Harper,	0	8	0	75	0	0	0	0	83	0	32	14	1,174	260	6,500	0
25 Carl B. Bare, cm	532	95	x220	Chester T. Ayres,	5,550	3,099	1,531	2,376	4,394	3,435	639	952	21,976	1,113	6,059	4,680	26,949	7,000	*343,000	10,354
26 Rodney W. Roundy, c	432	40	x211	John T. Beach,	5,365	725	402	1,889	3,494	2,497	296	324	14,992	415	6,875	3,182	26,104	6,000	*225,000	16,747
27 Wm. A. Dunlap, c	324	0	x240	Wm. G. Morehead,	531	416	112	167	328	257	46	57	1,914	57	677	322	10,275	4,000	51,000	604
28 Carl Anderson, c	68	52	0	George Engstrom,	0	0	0	0	0	0	0	0	0	0	0	300	2,241	1,380	*20,000	0
29 L. E. Thompson, e	276	23	x65	Charles W. Mercier,	148	140	42	51	168	108	33	9	699	105	50	326	5,726	3,200	101,000	225
30 James Hewitt, e	109	35	0	Raymond Faux,	30	71	3	34	40	16	11	62	267	70	30	15	3,920	1,800	70,000	0
31 Raleigh Rife, c	288	65	x245	Charles N. Caldwell,	110	101	65	49	41	27	20	34	447	101	97	590	5,826	3,000	39,000	48
32 O. S. Thompson, h	249	35	z15	Warren O. Hager,	230	215	96	108	253	189	32	32	1,155	130	409	195	7,251	3,600	*110,000	467
33 T. M. Anderson, c	62	97	0	T. Tonnesen,	0	0	0	0	0	0	0	0	0	0	0	247	3,274	2,000	20,000	0

¶ (h Includes Home Department. c Cradle Roll. e Both Home Department and Cradle Roll. m Branch School.) ‖ Inserted by registrar from former figures.
§ (x Includes both Men and Boys. z Boys only.) ‡ These amounts included in totals of Homeland Societies. † Salary includes Missionary Aid. * Church has a Parsonage.

Churches			Church Clerks	Pastors			Members				Admitted			Removed				Bapt.		Fam.
Cities or Towns	Org.	Erctd		Names	Ord.	Cld.	Ma.	Fe.	To.	Ab.	Conf.	Let.	To.	Dth.	Let.	Rev	To.	Ad.	Inf.	
34 Park Ridge,	1895	1892	Clifford E Laws,	[Stanley U. North, *Lic.*]		'19	15	22	37	6	3	6	9	(	1	0	1	0	0	63
35 Passaic,	1885	1887	J. E. Congdon,	William Doidge,	'0	'14	60	171	231	39	4	22	26	2	5	1	8	1	5	0
36 Paterson, 1st,	1853	1870	John M Dykes,	Samuel Millar,	'08	'21	99	182	281	0	2	0	2	2	5	0	7	0	5	145
37 " *Swedish*,							‖7	15	22											
38 Perth Amboy, *Swedish*,	1893	1894	Lawrence F. Carbon,	*Nils J. Wessell,	'04	'18	8	13	21	3	3	0	3	1	0	0	1	0	0	6
39 Plainfield,	1879	1881	George E. Perron,	Howard E. Clarke, *i.*	'12	'16	156	258	414	0	18	36	54	5	12	0	17	1	9	175
40 " *Swedish*, Pilgrim,	1901	1902	Felix Wahlberg	* Nils J. Wessell,	'04	'18	13	25	38	3	3	0	3	0	0	0	0	0	2	31
41 Ridgefield Park, People's,	1906	1908	David Provan,	Albert L. Wilson, *r.*	'06	'06	9	15	24	0	0	0	0	0	0	0	0	0	21	20
42 River Edge,	1899	1899	Austin Leake,	E. Lyman Hood,	'85	'19	57	78	135	0	23	22	45	1	0	10	11	9	5	225
43 Rutherford,	1907	1909	Ellis P. Boone,	Henry M. Prentiss,	'14	'19	60	107	167	13	10	34	44	1	0	0	1	0	4	200
44 Unionville,	1915	1895	Eugene A. Smith,	R. Newton Salter, *i.*	'01	'15	13	36	49	4	2	2	4	0	0	0	0	0	7	48
45 Ventnor City,	1918	1911	Carl Voelkler,	Marna S. Poulson,	'18	'21	23	40	63	9	1	1	2	0	2	0	2	1	9	44
46 Verona,	1896	1916	A J. Zimmerman,	Geo. Moore, *r.*	'17	'20	81	122	203	35	11	14	25	1	10	6	17	1	1	139
47 Vineland, Ch. of Pilgrims,	1871	1873	A. P. Seabrook,	John H. MacMillan, *i.*	'98	'14	91	140	231	23	30	16	46	7	7	18	32	0	5	162
48 Warrenville,	1871	1872	John Miller,	George Bowers, *i.*	'72	'70	30	36	66	7	2	0	2	0	0	0	0	0	1	15
49 Westfield,	1880	1882	James M. Squier,	William W. Coe, *i.*	'89	'17	155	216	371	38	5	22	27	4	2	12	18	0	4	170
50 Woodbridge,	1874	1875	John Liddell, jr.,	William V. D. Strong, *i.*	'95	'18	71	127	198	63	4	2	6	1	1	0	2	2	5	116

‖ Inserted by registrar from former figures. * Serves more than one church. See summary for list.

Name of State Organization: Middle Atlantic Conference.
Names of Churches added: (1), Grasselli Park, Community Church.
Churches: *Supplied by*, — Pastors installed, 20; pastors recognized, 2; pastors, 18; licentiates, 2; vacant, 8. Total, 50.
Ministers: Pastors installed, 20; pastors recognized, 1; pastors, 11. Total, 32 Without charge, 24. Total, 56.
Membership: No. of men, 4,426; No. of women, 7,106. Total, 11,532. Absent, 1,167. *Additions*, — on confession, 522; by letter, 630. Total, 1,152. *Removals*,— death, 118; letter, 252; revision, 351. Total, 721.
Baptisms: Adults, 88; infants, 284.
Families: 7,185.
Sunday Schools: Members, 9,582.
Young People's Organizations: Societies, 31; members, 1,263.
Men's Organizations: Societies, 20; members, 2,109.

	SUNDAY SCHOOLS		Y.P. S. Mem.	§ Mens Org.	CHURCH TREASURERS	GIFTS ON APPORTIONMENT (INCLUDING CONG'L WORLD MOVEMENT)										Special Cong'l Contbs	Undenom'l Gifts	LOCAL FINANCES			Pilgrim Mem'l Fund
	Superintendents	¶ Mem.				A.B.C. F.M.	W. F. Bds.	C.E. S.	C.C.B. S.	C.H. M.S.	A.M. A.	C.S.S. E.S.	Min. Relief	Totals	‡W. H.Fed.			Home Exp.	Salaries	Value Ch. Property	
34	John Geist,	63	0	0	John L. Hall,	$41	$25	$11	$17	$30	$26	$20	$6	$176	$0	$79	$6	$1411	†$1600	$4,500	$25
35	Arthur C. Ackerman, c	368	0	x92	E. H. Sedgwick,	77	212	37	51	142	83	75	15	692	200	100	100	6,500	2,400	*39,000	82
36	Thomas Holden, e	184	35	25	James M. Chase,	221	162	66	99	187	210	29	31	1,005	55	310	51	7,187	2,500	75,000	185
37		0	0	0		0	0	0	0	0	0	0	0	0	0	0	0	0	0	0	0
38		0	0	0	John Svenson,	0	0	0	0	0	0	0	0	0	0	0	0	397	288	3,000	0
39	John M. Whiton, e	305	25	x62	M. C. Arsdale,	1,334	843	313	592	1,103	785	158	794	5,922	245	1,410	1,071	7,556	3,750	*86,000	1,323
40	Eric Anderson,	49	18	0	A. G. Anderson,	0	0	0	0	18	0	0	0	18	0	11	9	2,046	†1,500	10,000	0
41	Frederick Du Bois,	30	0	0	George H. Fisbeck,	11	6	0	3	9	7	1	0	37	0	0	0	840	600	12,000	18
42	Henry Voorhis,	181	40	0	Albert E. Martin,	99	78	34	30	83	108	0	7	439	0	230	150	2,600	2,000	*25,500	71
43	S. S. Wells, e	292	0	x107	Homer B. Hand,	30	0	0	37	0	0	0	0	67	0	10	0	4,500	2,400	*23,000	100
44	R. N. Salter, e	166	0	0	Edward P. Burnett,	24	6	5	8	14	12	2	3	74	0	59	14	360	†400	5,000	0
45	William D. Burch, jr., c	81	20	0	Mrs. Annie Fulmer,	1	1	0	0	83	1	10	0	96	0	1	10	1,683	†1,500	*25,100	1
46	Frederick J. Starkey, h	208	30	x68	C. Frank Cowley,	44	29	10	2	6	6	1	2	100	15	20	140	3,846	2,000	*32,000	12
47	E. H. MacMillan, e	319	33	x55	Charles W. Gill,	107	5	16	1	28	1	0	6	164	5	52	44	2,460	†1,500	*14,000	34
48	Miss Ruth Miller,	20	0	0	John Miller,	0	0	0	0	0	0	0	0	0	0	7	0	192	120	3,500	0
49	Charles E. Plumridge, c	169	17	x90	William J. Morgan, jr.,	1,141	839	260	442	805	720	123	192	4,522	250	1,555	673	11,400	3,000	*49,000	757
50	T. H. Stryker, c	157	29	0	William L. Harned,	30	53	23	12	66	42	31	19	276	20	175	147	3,290	1,500	*30,500	43
	Undesignated gifts,					0	5	0	0	0	0	0	11	16	0	0	0				85

¶ (h Includes Home Department. c Cradle Roll. e Both Home Department and Cradle Roll.) * Church has a Parsonage.
§ (x Includes both Men and Boys.) ‡ These amounts included in totals of Homeland Societies. † Salary includes Missionary Aid.

CONTRIBUTIONS: American Board (Churches, 35), $21,429; Woman's Foreign Boards (36), $10,773; Education Society (33), $4,831; Church Building Society (36), $8,851; Home Missionary Society (38), $16,434; American Missionary Association (35), $12,628; Sunday School Extension Society (33), $2,397; Ministerial Relief (33), $3,612. Total (41), $80,955 Special Congregational Benevolences (39), $30,813 [includes C. W. M. $8,589]; Undenominational Gifts (40), $21,247 [includes C. W. M. $449]; Pilgrim Memorial Fund (35), $39,916. Grand total (46), $172,931; Woman's Home Missionary Federation (25), $4,061.

HOME EXPENSES: No. of churches reporting, 45; amount, $233,784.

VALUE OF CHURCH PROPERTY: No. of churches reporting, 44; amount, $2,069,100.

INVESTED FUNDS: No. of churches reporting, 9; amount, $31,964.

DEBTS: No. of churches reporting, 24; amount, $177,740.

SALARIES: No. of churches reporting, 45; amount, $93,908. No. receiving Missionary aid, 10; amount, $5,020. Total, $98,928. No. Pastoral units, 45. Average, $2,198.

CHURCHES WITH PARSONAGE: 24.

INCREASE: Churches, 1; Members, 431; Young People's Societies, members, 91; Gifts to National Societies, $40,531; Other Congregational Gifts, $51,084; Undenominational Gifts, $6,496; Total Benevolence, $98,111. Home Expense, $29,494. Value of Property, $84,700; Amount of Debt, $28,759.

DECREASE: Sunday School Members, 72.

LEGACIES: (4), East Orange, 1st; East Orange, Trinity; Montclair, Watchung Ave., Unionville. Total, $2,795.

YOKED CHURCHES: Churches, Nos. 38-40.

NEW MEXICO

CONGREGATIONAL CONFERENCE. Organized 1884. OFFICERS: Rev. Otto J. Scheibe, Rio Grande Industrial School, Albuquerque, moderator; Rev. J. H. Heald, D.D., El Paso, Texas, superintendent; Mrs. S. L. Hernandez, Box 333, Albuquerque, registrar; Herman L. Snyder, 1322 W. Marquette Ave., Albuquerque, treasurer. SESSION OF 1921: Albuquerque, April 11-12.

CHURCHES			CHURCH CLERKS	PASTORS			MEMBERS				ADMITTED			REMOVED				BAPT.		FAM.
Cities or Towns	Org.	Erctd		Names	Ord.	Cld.	Ma.	Fe.	To.	Ab.	Conf.	Let.	To.	Dth.	Let.	Rev	To.	Ad.	Inf.	
1 Albuquerque, 1st,	1880	1893	Miss Lorene Severns,[c]	Harold S. Davidson, *r.*[e]	'98	'18	85	132	217	56	4	37	41	5	15	0	20	1	4	172
2 Gallup, Church in Christ,	1895	1896	Mrs. A. H. De Long,[d]	Lewis A. Stark,[aa]	'15	'20	9	38	47	2	8	17	25	0	2	4	6	7	1	70
3 Hurley, Union Evan.,	1913	1917		Samuel A. Wright, *i.*	'17	'18	22	42	64	18	18	‡21	39	0	4	‡0	4	1	18	150
4 Los Ranchos de Atrisco,[a]	1894		Miss Adelaida Satarain,	* Jesus M. Moya,[bb]	'05	'15	13	22	35	3	3	4	7	0	2	0	2	2	1	35
5 San Jose, *Mexican*,[b]	1897	1899		* Jesus M. Moya,	'05	'07	2	2	4	0	0	0	0	1	0	0	1	0	0	6
6 San Mateo, *Mexican*,	1911		Mrs. Dubijinia Chavez,	* Jesus M. Moya,	'05	'07	13	8	21	5	5	2	7	0	0	0	0	3	1	10
Membership of dropped churches,																5	5			

[a] **Mexican Armijo.** [b] **Cubero.** [c] 400 S. Arno. [d] Box 97. [e] 626 S. Walter st. [aa] Box 945. [bb] Box 229 Albuquerque. ‡ Adjusted in National Council Office.
* Serves more than one church. See summary for list.

NAME OF STATE ORGANIZATION: NEW MEXICO CONGREGATIONAL CONFERENCE.
NAMES OF CHURCHES DROPPED: (1) White Oaks, Plymouth.
CHURCHES: *Supplied by*, — Pastors installed, 1; pastors recognized, 1; pastors, 4. Total, 6.
MINISTERS: Pastors installed, 1; pastors recognized, 1; pastors, 2; Total, 4. Without charge, 6. Total, 10.
MEMBERSHIP: No. of men, 144; No. of Women, 244. Total, 388. *Additions*, — on confession, 38; by letter, 81. Total, 119. *Removals*, — death, 6; letter, 23; revision, 9. Total, 38.
BAPTISMS: Adults, 14; infants, 25.
FAMILIES: 443.
SUNDAY SCHOOLS: Members, 328. Independent Mission Schools, 7; members, 290. Total, 618.
YOUNG PEOPLE'S ORGANIZATIONS: Societies, 2; members, 87.

SUNDAY SCHOOLS			Young People's Societies. Mem.	§Men's Organizations	CHURCH TREASURERS	GIFTS ON APPORTIONMENT (INCLUDING CONG'L WORLD MOVEMENT)										Special Congregational Contributions	Undenominational Gifts	LOCAL FINANCES			Pilgrim Memorial Fund
Superintendents		¶Members				A. B. C. F. M.	Woman's Foreign Bds.	Congl. Education Soc.	Congl. Church Bldg. Society	Congl. Home Miss. Soc.	Am. Miss. Association	Congl. S. S. Extension Soc.	Ministerial Relief	Totals	†Woman's Home Federation			Home Expenses	Salaries	Value Church Property	
1 J. D. Jones,	c	140	52	55	Geo. E. Lovejoy,	$0	$0	$10	$15	$73	$15	$10	$5	$128	$0	$75	$59	$5,700	$2,100	*$32,000	$176
2 H. H. Beeson,		35	0	0	Mrs. John Boyle,	36	0	0	7	0	0	4	6	53	0	550	115	2,200	†1,600	*15,000	64
3 S. A. Wrig,		125	35	z24	G. W. Fooshee,	12	8	3	13	87	20	6	2	151	0	0	25	1,150	†1,500	*11,000	159
4 J. M. Moya,	e	28	0	0		4	3	3	0	1	1	0	1	13	0	2	0	125	†1,380	150	0
5						0	0	0	0	0	0	0	0	0	0	0	0	0	0	0	0
6		0	0	0		2	0	0	0	0	0	0	1	3	0	0	0	0	0	0	0
Undesignated gifts,						2	1	1	1	1	6	0	0	12	0	0	0				0

¶ (c Includes Cradle Roll. e Both Home Department and Cradle Roll.) § (z Boys only.) † Salary includes Missionary Aid. * Church has a Parsonage.

MEN'S ORGANIZATIONS: Societies, 2; members, 79.
CONTRIBUTIONS: American Board (churches, 4), $56; Woman's Foreign Boards (2), $12; Education Society (3), $17; Church Building Society (3), $36; Home Missionary Society (3), $162; American Missionary Association (3), $42; Sunday School Extension Society (3), $20; Ministerial Relief (5), $15. Total (5), $360. Special Congregational Benevolences (1), $627 [includes C. W. M. $2.]; Undenominational Gifts (2), $84; Pilgrim Memorial Fund (3), $399. Grand total (5), $1.470.
HOME EXPENSES: No. of churches reporting, 3; amount, $9,175.
VALUE OF CHURCH PROPERTY: No. of churches reporting, 4; amount, $58,150.
DEBTS: No. of churches reporting, 1; amount, $1,900.
SALARIES: No. of churches reporting, 4; amount, $4,580. No. receiving Missionary aid, 3; amount, $2,000. Total, $6,580. No. Pastoral units, 4. Average, $1.645.
CHURCHES WITH PARSONAGE: 3.
INCREASE: Members, 81; Sunday School Members, 21; Young People's Societies, members, 48; Gifts to National Societies, $18; Other Congregational Gifts, $988; Total Benevolence, $968. Home Expense, $1,690; Value of Property, $9,200.
DECREASE: Churches, 1; Undenominational Gifts, $38; Amount of Debt, $600.
YOKED CHURCHES: Churches Nos. 4–5–6.

NEW YORK.

Congregational Conference. Incorporatad. Organized May 21, 1834. Officers: Hon. Clark H. Hammond, Buffalo, moderator; Rev. Charles W. Shelton, D.D., 287 Fourth av., New York City, superintendent and treasurer; Rev. George A. Brock, 318 Euclid av., Syracuse, assistant superintendent; Rev. Willard P. Harmon, Ticonderoga, registrar. Session of 1921: Plymouth Church, Syracuse, May 17–19.

Churches			Church Clerks	Pastors			Members				Admitted			Removed				Bapt.		Fam.
Cities or Towns	Org.	Erctd		Names	Ord.	Cld.	Ma.	Fe.	To.	Ab.	Conf.	Let.	To.	Dth.	Let.	Rev	To.	Ad.	Inf.	
1 Albany,	1850	1918	Dr. Charles H. Moore,	Charles S. Hager, *i.*	'02	'05	117	202	319	53	13	19	32	6	11	0	17	3	10	225
2 Alder Creek, Federated,[a]	1842	1842	Leroy D. Jones,[d]	[Richard Owen, *Cal. Meth.*][cc]	'20	'21	7	17	24	0	0	0	0	0	5	0	5	0	1	12
3 Amber,	1824	1824	Henry Kinney,	* George Lusty	'98	'21	11	21	32	2	0	0	0	4	0	2	6	0	0	30
4 Angola,	1863	1865	R. N. Donnily,	[Stanley V. Bergen, *Pres.*]	'07	'19	40	120	160	6	54	5	59	0	14	85	99	19	10	260
5 Antwerp,	1819	1874	Ernest R. Rogers,	Frederick A. Kimberley,	'95	'16	40	116	156	41	4	2	6	8	2	36	46	3	8	100
6 Aquebogue,	1750	1862	Lawrence Hulse,	William S. Woolworth,	'90	'18	40	84	124	24	5	0	5	3	2	0	5	2	0	67
7 Arcade,	1813	1877	Mrs. A. J. McCutcheon,	Walter R. Blackmer, *i.*	'00	'11	50	114	164	29	3	5	8	5	0	0	5	2	6	177
8 Baiting Hollow,[b]	1791	1860	Henry R. Talmage,[e]	Cornelius Fersch, *r.*	'15	'19	43	74	117	22	3	1	4	1	5	0	6	0	2	54
9 Bangor,	1826	1842	Mrs. H. H. Bowles,				33	98	131	0	0	0	0	2	3	0	5	0	0	57
10 Barryville,	1837	1902	H. J. Rixton,[aa]				‖8	15	23											15
11 Bay Shore,	1860	1891	Frank A. Sherry,	Charles S. MacDowell,	'09	'19	103	142	245	4	7	13	20	0	5	0	5	2	8	18
12 Berkshire,	1833	1889	Paul C. Mayor,	James N. Atwood,	'06	'19	57	122	179	45	11	7	18	6	11	2	19	6	2	98
13 Binghamton, 1st,	1836	1869	C. A. LaDue,	James F. Halliday, *i.*	'06	'11	281	479	760	0	29	31	60	11	7	2	20	8	11	450
14 " East Side,	1905	1905	M. A. Reynolds,	Joshua C. Luke,	'99	'19	77	139	216	10	1	3	4	2	10	52	64	0	6	200
15 " Plymouth,	1890	1895	J. Earl Edick,	Harry C. Geckle,	'08	'18	75	120	195	39	7	2	9	1	1	2	4	2	4	110
16 Black Creek,	1822	1899	Mrs. Lillian M. Harbeck,	[G.S.Chamberlain, *Free Me.*][dd]	'93	'20	6	26	32	8	0	0	0	1	0	3	4	0	0	40
17 Blooming Grove,	1857	1823	F. W. Sears,				64	115	179	42	0	0	0	3	0	22	25	0	0	60
18 Briarcliff Manor,	1896	1905	Alfred H. Pearson,	John E. Steen, *i.*	'10	'20	94	133	227	96	3	6	9	2	7	7	16	0	4	150
19 Bridgewater,	1798	1835	Thomas J. Williams[bb]	William A. Griffith,	'18	'20	27	49	76	16	0	0	0	4	0	0	4	0	4	50
20 Brier Hill,	1908	1908	F. J. Hawkins,	Myron F. Hawley,	'95	'19	43	71	114	0	0	2	2	2	2	0	4	0	0	100
21 Bristol, **Holcomb, R.D. 1,**	1799	1812	H. W. Sears,				27	51	78	25	3	3	6	1	2	0	3	0	0	40
22 Brookton,	1868	1869	D. F. McWhorter,				12	26	38	9	0	0	0	0	2	0	2	0	0	40
23 Buffalo, 1st,	1880	1889	Frederick A. Mohr,	George E. Merriam, *i.*	'99	'20	225	295	520	83	1	6	7	8	15	0	23	0	2	250
24 " Fitch Memorial,	1891	1892	Miss Emily Dress,	Geo. R. Lewis,	'16	'20	22	30	52	0	0	0	0	1	3	0	4	0	5	40
25 " Pilgrim,	1886	1910	Herbert A. Howard,	Ansel E. Johnson,	'97	'18	110	197	307	0	10	7	17	3	10	0	13	4	4	192
26 " Plymouth,	1908	1907	Mrs. L. F. Duchscherer,	Lewis G. Rogers,	'87	'15	57	120	177	25	4	4	8	1	2	0	3	1	10	100
27 Burrville,[e]	1817	1834	Wm. H. Sawyer,[e]	Edwin T. Hurd,[e]	'88	'16	28	51	79	21	1	2	3	0	4	0	4	1	3	43
28 Busti, *Swedish,*	1877	1878					0	0	0	0	0	0	0	0	0	0	0	0	0	0
29 Cambria, **Lockport, R.D.2,**	1821	1878	Mrs. Mae A. Blackman,	[Arthur W. Hart, *M.E.*][ee]		'18	29	36	65	27	0	2	2	0	5	0	5	0	1	20
30 Camden,	1798	1867	B. D. Tuthill,	J. Rupert Simonds,	'13	'19	66	134	200	0	6	5	11	4	3	0	7	5	2	125
31 Canaan,	1780	1829	Mrs. Dewey G. Williams,	William T. Bartley,	'97	'17	24	74	98	22	2	6	8	1	1	0	2	1	1	94
32 Canandaigua,	1799	1812	Henry W. Hamlin,	Livingston L. Taylor, *i.*	'87	'07	120	312	432	112	13	2	15	15	9	0	24	7	3	250
33 Candor,	1804	1869	E. Jerome Woodford,	Thomas Alva Stubbins,	'99	'20	44	110	154	17	0	0	0	0	7	24	31	0	0	100
34 Cartbage,	1835	1852	Scott M. Gibbs,	Nathan E. Fuller,	'89	'21	47	106	153	10	0	3	3	3	8	0	11	0	0	95
35 Center Lisle,	1830	1856					‖18	18	36											

[a] **Remsen** [b] **Calverton** [c] **Watertown, R.D.** [d] Alder Creek. [e] Riverhead. [aa] Shohola, Penn. [bb] Cassville, R.D. 2.
[cc] R. D. 3. [dd] Belfast. [ee] Sanborn, R.D. ‖ Inserted by registrar from former figures.

SUNDAY SCHOOLS					GIFTS ON APPORTIONMENT (INCLUDING CONG'L WORLD MOVEMENT)												LOCAL FINANCES			
Superintendents	¶Members	Young People's Societies. Mem.	§Men's Organizations	CHURCH TREASURERS	A. B. C. F. M.	Woman's Foreign Bds.	Congl. Education Soc.	Congl. Church Bldg. Society	Congl. Home Miss. Soc.	Am. Miss. Association	Congl. S. S. Extension Soc.	Ministerial Relief	Totals	‡Woman's Home Federation	Special Congregational Contributions	Undenominational Gifts	Home Expenses	Salaries	Value Church Property	Pilgrim Memorial Fund
1 Bryan O. Burgin, c	245	35	x63	Samuel G. Jeffrey,	$286	$197	$94	$101	$383	$136	$58	$40	$1,295	$200	$567	$211	$9,514	$2,500	$90,000	$403
2 Waldo Williams,	25	0	0	Leroy D. Jones,	0	0	0	0	0	0	0	0	0	0	0	0	300	250	2,000	0
3 Mrs. Chas. Davis,	25	20	0	W. C. Kinney,	0	0	7	0	0	0	0	0	7	7	20	264	200	0	*6,000	0
4 L. S. Brown, c	168	0	x90	F. C. Barrett,	146	50	23	52	144	60	10	16	501	20	662	203	3,500	2,500	*36,000	26
5 Geo. L. Rogers, e	312	35	60	W. S. Augsbury,	131	84	44	94	166	66	11	22	618	63	288	103	1,878	1,400	*43,500	236
6 Frank F. Reeve, h	115	72	0	Chauncey T. Reeve,	237	189	68	120	280	127	31	33	1,085	95	559	205	2,050	1,000	*11,100	148
7 F. K. Mason, e	244	50	0	C. A. Lonergon,	56	25	11	14	72	23	4	5	210	13	298	183	3,128	1,500	*10,000	193
8 C. W. Sanford,	65	45	0	Mrs. Helen H. Young,	75	61	16	24	123	36	8	8	351	77	206	275	1,803	1,200	*7,000	170
9 Mrs. G. H. Kerry, e	131	62	0	W. M. Hinman,	0	1	5	2	18	0	2	0	28	5	5	0	1,332	1,000	*5,800	130
10				Miss Kate Gardner,	0	9	0	0	3	0	0	1	13	9	0				‖5,500	1
11 Frank A. Sherry, e	207	20	15	Dr. E. S. Moore,	11	0	2	3	19	4	10	1	50	5	15	0	3,322	1,500	5,800	0
12 Israel Record, e	207	31	x34	H. C. Cross,	79	70	12	25	119	24	13	13	355	27	287	197	2,100	1,200	*18,400	131
13 H. W. Bradley, c	318	65	x400	Thos. McK. Noyes,	500	140	140	22	65	10	10	4	891	170	496	720	8,476	5,000	*120,000	1,647
14 Chas. L. Chauncey, e	308	23	22	E. B. Hall,	0	66	3	3	16	3	18	0	109	33	32	0	3,679	1,500	*20,000	26
15 J. Earl Edick, e	217	30	0	Geo. Benson,	6	6	2	3	13	3	1	0	34	35	0	100	3,500	1,400	*15,000	74
16 Mrs. Clara Wixson,	50	0	0		5	0	0	0	12	2	0	0	19	0	0	0	576	260	*5,400	24
17 Marcus C. Sears,	45	40	0	Percy H. Gerow,	20	77	0	5	47	5	12	0	166	5	130	0	1,595	1,200	*8,500	0
18 Charles H. Schuman, e	190	40	0	E. F. Zuydhock,	90	57	5	20	99	15	0	17	303	57	152	433	10,399	4,000	*60,000	31
19 Thomas J. Williams, c	78	30	0	H. O. Rising,	0	38	2	10	21	5	0	0	76	42	2	0	1,975	1,200	*7,200	13
20 Percy Scott, c	86	0	0	Miss L. Schermerhorn,	0	0	0	0	8	0	0	0	8	0	1,961	953	1,395	1,000	*11,200	60
21 Mrs. F. M. Pierce,	60	0	0	S. G. Sisson,	0	0	24	0	46	0	0	0	70	0	0	0	700	600	*3,500	11
22 Miss Ella Richards,	40	30	0	E. C. Skinner,	0	0	114	0	10	0	0	0	124	15	97	10	378	300	5,000	30
23 Horace Reed, e	320	30	x115	Franklin Selleck,	746	452	59	213	925	476	68	52	2,991	330	815	2	12,511	5,000	*100,000	2,685
24 J. B. Tyler, c	145	30	0	Mrs. L. J. Schwendler,	17	60	9	12	52	30	4	4	188	0	7	94	1,200	600	8,000	30
25 Stevens B. Turner, c	197	24	z15	Harry W. Hutton,	238	57	55	101	212	132	21	28	844	97	461	143	5,952	2,750	76,000	257
26 Thomas Woodruff, c	187	20	x35	Charles Kramer,	315	50	7	10	208	14	13	2	619	0	280	652	3,653	1,800	35,000	364
27 Miss I. M. Alexander, e	124	17	0	Mrs. F. T. Mott,	3	5	0	0	15	0	0	0	23	5	7	38	1,215	†900	*6,000	79
28	0	0	0		0	0	0	0	0	0	0	0	0	0	0	0	0	0	0	0
29 Samuel James,	60	0	0		11	1	2	1	1	27	1	0	44	25	12	0	706	500	*4,500	50
30 Charles Mamelee,	95	110	x44	Riley Scoville,	163	71	27	77	193	92	13	33	669	133	186	116	3,200	1,800	*28,000	134
31 Miss C. M. Steuerwald e	103	54	z14	Mrs. D. G. Williams,	78	56	31	26	42	30	5	9	277	0	57	78	1,362	700	*6,000	35
32 Dr. F. P. Warner, c	200	30	0	Dr. Harry C. Buell,	406	525	182	271	577	426	61	127	2,575	531	766	282	7,091	2,500	*50,000	1,131
33 Geo. H. Hart,	109	0	0	Clarence T. Mabee,	15	50	2	10	24	23	6	11	141	58	20	108	1,539	1,500	*5,300	162
34 Mrs. James Burhans, c	176	0	x28		10	15	2	0	7	5	0	0	39	25	39	5	3,200	1,800	*9,500	187
35	‖12				0	0	0	0	0	0	0	0	0	0	0	0			‖2,500	16

¶ (h Includes Home Department. c Cradle Roll. e Both Home Department and Cradle Roll.) ‖ Inserted by registrar from former figures.
§ (x Includes both Men and Boys. z Boys only.) ‡ These amounts included in totals of Homeland Societies. † Salary includes Missionary Aid. * Church has a Parsonage.

Churches: Cities or Towns	Org.	Erctd	Church Clerks	Pastors: Names	Ord.	Cld.	Members: Ma.	Fe.	To.	Ab.	Admitted: Conf.	Let.	To.	Removed: Dth.	Let.	Rev	To.	Bapt.: Ad.	Inf.	Fam.
36 Chappaqua,	1912	1914	Wm. S. Devoe,	Dow B. Beene,	'11	'20	25	44	69	14	0	5	5	0	2	13	15	0	4	48
37 Chenango Forks,	1821	1876	Miss Grace Palmer,	Theodore L. Leverett,	'92	'18	25	36	61	19	0	14	14	3	1	0	4	0	2	54
38 Churchville,	1852	1852	Harry Snyder,	Harry C. Handy,	'04	'18	114	138	252	35	3	2	5	3	0	0	3	2	3	98
39 Cincinnatus,	1819	1832	Miss Alice Rathbun,	* Theodore W. Harris,	'88	'12	31	41	72	12	1	1	2	1	1	0	2	1	1	10
40 Clarkson,	1816	1825	Graham H. Cotter,				39	75	114	34	0	0	0	3	1	0	4	0	0	50
41 Clayville,	1856	1861	Miss Martha Frair,	William C. Davies, *i.*	'93	'18	21	60	81	12	1	0	1	1	2	0	3	0	0	60
42 Columbus,[a]	1806	1814	Mrs. Dora Williams,				15	17	42	15	2	6	8	1	0	0	1	2	0	25
43 Copenhagen,	1805	1886	Mrs. Alice Green,				27	62	89	11	9	0	9	0	3	0	3	0	2	50
44 Corning,	1890	1896	Harvey D. Cole, jr.,	Thomas H. Derrick, *i.*	'05	'15	99	205	304	10	3	2	5	7	3	0	10	0	24	0
45 Cortland, 1st,	1881	1883	Mrs. F. J. Potter,	Lee J. Travis,	'97	'21	180	416	596	84	2	11	13	5	17	0	22	0	4	400
46 " 2d,	1907	1908	Miss Alice Horton,	* Evan R. Williams,	'01	'14	33	57	90	27	2	2	4	2	3	0	5	1	1	75
47 Coventryville,	1807	1809	Alanson B. Minor,	[Robert Stratton, *Bapt.*][bb]	'12	'18	35	40	75	20	2	0	2	0	0	0	0	1	0	30
48 Crown Point, 1st,	1804	1834	Samuel Buck,	* Edwin R. Phillips,	'88	'20	19	56	75	19	1	4	5	3	3	2	8	1	10	90
49 " 2d,	1843	1843	H. T. Sisson,	* Edwin R. Phillips,	'88	'20	‖0	3	3	2										100
50 Danby, **Ithaca, R.D. 8.**	1807	1817	Mrs. Cassie K. Jennings,[d]	B. Frank Tobey,	'80	'94	58	85	143	51	2	11	13	0	7	0	7	2	0	84
51 Deansboro,	1853	1853	Miss Laura H. Young,	[Edw. J. Ruhlfson, *Ref'd*]	'01	'16	28	104	132	16	3	8	11	3	2	0	5	3	0	60
52 Deer River,	1826	1859	Mrs. C. E. Dunaway,	[Silas H. McKeen, *Chr.*]	'95	'20	15	32	47	10	0	0	0	0	0	0	0	0	1	70
53 Denmark,	1896	1849	Elon W. Cook,				17	20	37	6	0	0	0	1	4	0	5	0	0	60
54 De Ruyter,	1896	1897	Elmer F. Wellner,	Fred W. Grupe,	'96	'21	23	36	59	0	1	1	2	2	5	0	7	1	0	75
55 East Ashford,	1854	1856	Mrs. Elizabeth Hadley,[e]				‖3	6	9											
56 East Bloomfield,	1796	1836	Leon J. Cook,	David J. Torrens,	'97	'16	105	190	295	66	22	3	25	7	3	0	10	16	5	80
57 East Pharsalia,	1850	1838	Mrs. Elna F. Law,				5	15	20	4	0	0	0	0	1	0	1	0	0	14
58 East Rockaway,	1885	1879	Chas. E. Curtis,	Arthur Porter,	'18	'20	26	59	85	15	0	0	0	0	3	0	3	0	0	100
59 Eaton,	1831	1833					‖9	26	35											
60 Elbridge,	1800	1828	Wm. C. Ranney,	Henry J. Vyverberg,	'04	'19	46	82	128	0	0	0	0	0	4	0	4	0	0	100
61 Eldred,	1799	1835					‖24	45	69											
62 Elizabethtown,	1821	1886	Fred. Klien,	Herbert Ford,	'91	'12	24	57	81	0	8	2	10	1	3	0	4	7	2	40
63 Ellington,	1852	1852	Charles H. Rice,	Daniel C. Kauffman,	'07	'20	26	68	94	21	0	0	0	1	2	0	3	0	0	30
64 Elmira, Park,	1846	1875	Miss Grace Hamilton,	Albert G. Cornwell,	'10	'11	260	522	782	230	23	‡781	804	4	18	0	22	8	12	400
				Samuel E. Eastman, *p. em.*,	'75															
65 " St. Lukes,	1890	1892	Mrs. Chas. F. Ide,	Arthur M. Wood,	'03	'21	70	105	175	0	14	6	20	4	14	27	45	8	0	85
66 Endicott,	1920	1920	Mrs. Ottillie Greene,	Charles A. Bourner, *r.*	'16	'20	21	33	54	2	27	27	54	0	0	0	0	14	2	25
67 Fairport,	1824	1868	W. B. Saleno,	John W. Davies,	'02	'16	117	222	339	30	4	3	7	2	14	0	16	0	8	150
68 Fairview,[b]	1846	1906	Mrs. John A. Davies,	[Eric W. Bascom, *Stud.*][cc]		'19	5	6	11	4	0	0	0	0	1	2	3	0	2	20
69 Farmingville,[c]	1858	1890	Franklin I. Terry,	* Wm. T. Edds, **Sayville,**	'87	'19	7	17	24	3	0	0	0	1	0	0	1	0	0	9
70 Franklin,	1793		Miss Mary E. Rogers,	Alexander A. Lindsay,	'95	'08	96	128	224	0	4	7	11	3	2	0	5	3	8	119
71 Friendship, Federated,	1835	1896	Chas. H. Reed,[aa]	Francis J. Hayden,	'10	'20	25	62	87	15	0	10	10	2	3	0	5	0	1	50
72 Fulton,	1882	1883	Mrs. Mamie C. Norton,	Charles Olmstead,	'83	'07	139	213	352	26	3	8	11	7	4	2	13	1	2	350
73 Gaines, **Albion, R.D. 7,**	1864	1834	Mrs. Effie G. Barnum,				30	67	97	0	0	0	0	1	6	0	7	1	0	100
74 Gainesville,	1835	1848	Mrs. B. F. Bristol,				‖3	33	36											30

[a] **Sherburne, R.D. 1.** [b] **Farmersville Station R.D. 2.** [c] **Holtsville.** [d] West Danby, R.D. 20. [e] Delevan. [aa] Friendship, R.D. 1. [bb] Oxford. [cc] Houghton.

‡ Includes charter membership. ‖ Inserted by registrar from former figures. * Serves more than one church. See summary for list.

SUNDAY SCHOOLS			Y.P. S. Mem.	§ Mens Org.	CHURCH TREASURERS	GIFTS ON APPORTIONMENT (INCLUDING CONG'L WORLD MOVEMENT)										Special Cong'l Contbs	Undenom'l Gifts	LOCAL FINANCES			Pilgrim Mem'l Fund
Superintendents		¶ Mem.				A.B.C. F.M.	W. F. Bds.	C.E. S.	C.C.B. S.	C.H. M.S.	A.M. A.	C.S.S. E.S.	Min. Relief	Totals	‡W. H.Fed.			Home Exp.	Salaries	Value Ch. Property	
36 Mrs. E. C. Haviland,	c	80	0	0	Henry R. Pratt,	$16	$4	$3	$14	$14	$8	$0	$5	$64	$7	$88	$125	$7,412	†$3000	$20,000	$0
37 Mrs. W. Ames,	e	94	0	0	W. H. Hoadley,	34	24	9	22	46	17	14	16	182	27	74	7	783	†800	*4,000	49
38 Harry C. Handy,	e	168	12	0	Howard Laley,	158	112	18	51	169	62	18	19	607	31	101	201	2,800	1,700	11,000	308
39 Walter K. Smith,		100	21	0	B. R. Baldwin,	34	14	16	2	38	12	6	2	124	44	85	100	198	1,040	10,000	118
40 Everett L. Kenyon,		40	0	0	Fred. Kuehl,	0	0	0	0	0	0	0	0	0	0	0	0	531	†900	*5,900	42
41 D. C. Davies,	e	102	20	18	Miss Clara Worden,	20	9	6	10	30	12	1	3	91	0	16	1	1,400	†1,100	*9,000	127
42 Miss Dela Larchar,		35	0	0	J. L. W. Bill,	8	0	1	2	10	3	1	1	26	0	5	5	275	0	1,700	30
43 Fred C. Ostrander,		0	0	0	W. P. Carpenter,	0	5	5	0	10	0	0	0	20	5	0	0	957	900	*9,500	80
44 Mrs. R. T. Lane,	c	325	75	x97	Geo. B. Rood,	35	16	0	0	40	33	0	10	134	31	157	500	6,250	2,000	*62,500	328
45 F. J. Potter,	c	367	25	0	A. A. Somers,	0	180	30	16	73	2	10	4	315	140	95	0	4,550	2,200	*48,000	223
46 Frederic Jones,	c	170	0	0	John R. Austin,	16	4	4	7	23	7	1	2	64	6	29	27	1,226	†1,151	4,000	76
47 R. P. Bulkeley,	c	55	0	0	Mrs. Leland Christian,	21	0	4	7	28	8	1	1	70	0	0	10	586	365	*1,700	47
48 Mrs. F. S. Porter,		70	0	0	Walter B. Wyman,	5	20	0	0	0	15	0	0	40	17	17		1,300	1,000	*15,000	80
49						0	0	0	0	0	0	0	0	0	0	0	0			‖2,000	0
50 Mrs. Corrol Mabie,	h	75	49	0	Erie Miller,	25	26	8	19	48	20	49	30	225	16	41	50	799	650	*5,300	39
51 Chas. Earl,	e	142	30	0	Miss Claribel Stafford,	48	32	10	12	59	25	8	4	198	27	154	25	3,021	1,200	*11,000	405
52 W. B. Hill,	e	53	0	0	Mrs. W. B. Hill,	14	15	4	10	10	16	2	3	74	2	16	1	635	500	6,000	224
53 W. D. Blinn,	h	55	0	0	A. F. Dunham,	10	6	3	7	7	8	1	2	44	0	11	1	511	500	6,000	182
54 Elmer F. Wellner,		80	0	0	Mrs. I. E. Smith,	49	14	10	22	57	29	3	5	189	5	315	1	1,286	650	*5,000	85
55						0	0	0	0	0	0	0	0	0	0	0	0			‖*1,600	0
56 Wm. C. Buell,	c	183	15	x120	Henry D. McGlashan,	272	244	63	158	201	203	37	39	1,217	78	244	275	2,357	1,500	*16,500	518
57		0	0	0	Mrs. Carrie Brooks,	0	0	0	0	0	0	0	0	0	0	0	0	42	0	*1,500	0
58 Rev. Arthur Porter,	e	145	0	0		36	5	0	12	24	16	4	2	99	0	0	0	1,580	2,000	*15,000	48
59 Charles E. Morton,					Alvin White,	0	0	0	0	0	0	0	0	0	0	0	0			‖3,000	35
60 Willis Clark,	e	172	12	0	Miss Aurilla Wood,	137	33	24	45	31	18	13	8	309	41	43	101	1,953	1,200	*9,000	172
61		‖79				19	0	8	5	31	8	2	2	75	16	10	0			‖5,200	5
62 Fred'k Klien,	c	42	50	0	Levi Pond,	3	10	1	2	2	2	5	3	28	0	18	35	1,400	1,100	*19,000	173
63 Miss Myrtle C. Rice,		54	0	0	Kloid S. Rice,	20	0	4	5	26	9	2	1	67	32	95	100	604	1,000	*6,000	92
64 Robert P. McDowell,		350	25	x180	Norman J. Thompson,	227	152	5	10	175	0	5	25	599	75	380	1,406	9,250	0	250,000	14
65 Rev. Arthur M. Wood,	c	114	0	0	F. E. Holbrook,	32	50	14	16	62	25	15	7	221	98	17	0	1,865	1,500	25,000	0
66 Edgar S. Lane,		44	0	0	William H. Day,	0	0	0	0	0	0	0	0	0	0	0	0	349	†2,400	8,000	0
67 Glen Potter,	e	277	35	z15	John Donk,	50	340	43	46	79	153	24	37	772	89	172	140	3,524	1,800	*33,000	424
68 Mrs. J. A. Davies,		30	0	0	Mrs. E. C. Baker,	4	2	1	2	16	3	0	1	29	0	4	20	126	†255	1,300	11
69 Franklin I. Terry,		24	0	0	Franklin I. Terry,	0	0	0	0	8	0	0	0	8	0	0	0	40	200	1,000	5
70 Wm. Ward,	e	131	0	0	Miss Mary E. Rogers,	109	46	18	3	46	17	4	10	253	60	20	0	1,620	1,200	*4,000	139
71 Lorenzo M. Waite,		60	0	10	Mrs. Ella Wells,	5	15	0	0	6	5	2	7	40	16	45	5	885	†1,000	*10,000	37
72 George O. Snyder,	e	331	50	x72	Mrs. F. E. Chubb,	171	126	39	71	204	95	24	24	754	101	121	112	4,972	1,250	*28,000	497
73 Robert Anderson,	e	151	0	0	Loren W. Chester,	53	20	9	12	66	25	3	17	205	5	90	70	1,131	†840	*8,000	87
74						0	0	0	0	0	0	0	0	0	0	0	0			‖*6,500	35

¶ (h Includes Home Department. c Cradle Roll. e Both Home Department and Cradle Roll.)
§ (x Includes both Men and Boys. z Boys only.) ‡ These amounts included in totals of Homeland Societies. ‖ Inserted by registrar from former figures. † Salary includes Missionary Aid. * Church has a Parsonage.

	CHURCHES			CHURCH CLERKS	PASTORS			MEMBERS				ADMITTED			REMOVED				BAPT.		FAM.
	Cities or Towns	Org.	Erctd		Names	Ord.	Cld.	Ma.	Fe.	To.	Ab.	Conf.	Let.	To.	Dth.	Let.	Rev	To.	Ad.	Inf.	
75	Gasport,	1817	1850	Wm. Bugbee,	Joseph B. Sheppard,	'90	'18	54	93	147	6	0	0	0	2	3	7	12	0	0	200
76	Gloversville,	1852	1894	Edward H. Mills,	Augustine P. Manwell,	'00	'13	143	275	418	63	16	14	30	7	10	0	17	6	3	280
77	Grand Island,	1892	1893	Geo. H. Alt, jr.,				‖14	35	49											
78	Granville, *Welsh*,	1875	1906	David O. Jones,	Joseph Evans, *i.*	'06	'20	86	146	232	26	2	5	7	4	9	0	13	0	3	94
79	Greene,	1811	1821	Raymond F. Elliott,	George R. Foster,	'77	'07	70	137	207	25	1	12	13	6	2	0	8	1	3	100
80	Groton,	1847	1882	R. G. Morey,	William W. Schumaker,	'02	'18	86	183	269	0	11	7	18	8	16	0	24	11	2	250
81	Groton City, **R.D. 15**,	1896	1853	Mrs. Frank Marsh,[d]	* Evan R. Williams,[ee]	'01	'16	36	50	86	0	1	3	4	1	3	0	4	0	0	50
82	Hall,	1916		Henry A. Southerland,	John D. Axtell, *i.*	'16	'16	76	114	190	15	15	8	23	2	1	0	3	2	3	100
83	Hamilton,	1828	1853	Mrs. Alfred J. Newton,	[Wm. O. Stearns, *Bapt.*]	'84	'18	45	112	157	30	0	3	3	2	6	0	8	0	0	72
84	Henrietta,	1816	1867	Miss Veda Burger,	Edward P. Armstrong,	'81	'19	51	83	134	32	11	10	21	1	3	0	4	11	14	120
85	Holland Patent,	1842	1850	Robert Hughes,	Richard Hughes,	'88	'02	27	35	62	4	2	10	12	4	5	0	9	0	1	30
86	Homer,	1801	1863	Jesse C. Newton,	Julian H. Olmstead,	'99	'11	169	285	454	0	8	8	16	6	10	1	17	2	11	250
87	Honeoye,	1854	1861	J. M. Huff,[e]	Gordon E. Henshaw,	'85	'13	61	111	172	33	4	5	9	5	4	0	9	1	6	130
					Arthur C. Dill, *p. em.*[aaa]	'84															
88	Hopkinton,	1808	1893	Samuel Eakins,[aa]	John E. Sweet,	'12	'19	15	31	46	0	0	0	0	0	0	0	0	0	2	50
89	Hornby,[a]	1897	1852	Miss Clara M. Underwood,	Charles F. Allen,	'90	'13	19	31	50	12	4	4	8	2	1	0	3	4	0	60
90	Howells,	1782	1850	Mrs. Nellie T. Whitlock,[bb]	[George J. Kelly, *Lic.*]		'20	19	37	56	13	0	0	0	0	1	0	1	0	0	50
91	Irondequiot,[b]	1911	1909	Chester Stanton,	William J. Prout,	'14	'17	162	184	346	0	13	10	23	0	5	0	5	6	13	200
92	Ithaca,	1830	1884	Lincoln E. Patterson,	Henry J. Condit, *i.*	'98	'19	119	212	331	42	9	14	23	7	4	10	21	2	2	225
					James A. G. Moore, *asst. p.*	'17															
93	Jamesport,	1854	1731	Fred. H. Tuthill,	[Edward N. Kirby, *Pres.*]	'84	'17	30	70	100	15	2	4	6	1	4	0	5	0	1	35
94	Jamestown, 1st,	1816	1869	S. Arthur Baldwin,	Alfred E. Randell,	'00	'17	154	302	456	90	8	8	16	13	13	31	57	3	8	300
95	" *Danish*,	1900	1902	Mrs. C. Marker,				14	16	30	0	4	0	4	0	0	0	0	0	4	70
96	" Pilgrim,	1901	1915	Mrs. Pearl R. Fuller,	Harry W. Johnson,	'96	'19	57	108	165	3	10	3	13	2	5	0	7	1	3	200
97	Java,	1854	1910	Mrs. A. Lyford,	* Geo. W. Zartman,	'16	'19	28	50	78	22	0	2	2	3	10	0	13	0	0	90
98	Java Village,	1887	1888	Edwin E. Smith,	* Geo. W. Zartman,	'16	'19	11	27	38	6	0	0	0	0	0	0	0	0	0	18
99	Johnsonburg,	1903	1860	Seth M. Sharp,	[Alva J. Osborn, *Bapt.*]	'03	'18	31	33	64	13	23	4	27	0	1	0	1	21	2	30
100	Keene Valley,	1872	1877	Mrs. George Holt,	Henry Hughes,	'06	'16	33	85	118	5	18	4	22	2	2	2	6	0	5	107
101	Kiantone,[c]	1815	1830	Mrs. James M. Hall,[cc]	[Z. A. Weidler, *Unit. Breth.*]	'83	'19	32	29	61	24	0	0	0	2	3	2	7	0	0	30
102	Kingston,	1915	1870	R. H. Van Valkenburgh,	Frederick W. Moot, *i.*	'92	'15	96	116	212	29	12	4	16	2	10	3	15	4	15	134
103	Lackawanna,	1903	1904	Miss Mary MacGillivray,	* George R. Lewis, *i.*	'16	'20	3	18	21	0	14	4	18	0	4	21	25	1	6	35
104	Lake View,	1894	1894	Mrs. Adah L. Meyn,	* John M. Turner,[bbb]	'90	'20	26	53	79	4	0	1	1	0	0	0	0	0	2	65
105	La Salle,	1917	1920	Charles E. Hodges,	[Thomas Snyder, *Luth.*][ccc]	'78	'20	20	20	40	5	19	1	20	0	1	0	1	10	7	35
106	Lawrenceville,	1826	1841					‖3	10	13											
107	Lebanon, Federated,	1802	1839	Fred Geer,				47	52	99	19	1	2	3	0	0	0	0	1	0	50
108	Lewis,	1804	1830	Mrs. F. E. Benedict,	[Fred B. Blodgett, *M.E.*][ddd]	'04	'20	9	19	28	9	0	0	0	1	0	0	1	0	0	25
109	Lincklaen,	1897	1894	Cleve H. Swan,				7	12	19	6	4	4	8	1	1	0	2	2	2	50
110	Lisbon,	1842	1842	Earl Jones,[dd]	George W. Taft,[dd]	'06	'17	34	56	90	6	7	5	12	1	1	0	2	0	5	75
111	Lisle,	1797	1800	Frank P. Edmister,	Floyd E. Terwilliger,	'19	17	21	39	50	8	7	2	9	2	1	0	3	3	4	75
112	Little Valley,	1840	1850	John Simonds,	Kingsley F. Norris	'77	'19	67	139	206	34	14	4	18	2	5	0	7	10	0	126

[a] **Beaver Dams, R.D. 3.** [b] **Rochester, R.D. 6.** [c] **Jamestown, R.D. 12.** [d] Cortland, R.D. 4. [e] Hemlock, R.D. [aa] Potsdam, R.D. 3. [bb] Otisville.
[cc] R.D. 82. [dd] Ogdensburg, R.D. 4. [ee] Cortland. [aaa] Oberlin, Ohio. [bbb] North Evans. [ccc] Niagara Falls. [ddd] Elizabethtown
‖ Inserted by registrar from former figures. * Serves more than one church. See summary for list.

SUNDAY SCHOOLS			Y.P. S. Mem.	§ Mens' Org.	CHURCH TREASURERS	GIFTS ON APPORTIONMENT (INCLUDING CONG'L WORLD MOVEMENT)										Special Cong'l Contbs	Undenom'l Gifts	LOCAL FINANCES			Pilgrim Mem'l Fund
Superintendents		¶ Mem.				A.B.C. F.M.	W. F. Bds.	C.E. S.	C.C.B. S.	C.H. M.S.	A.M. A.	C.S.S. E.S.	Min. Relief	Totals	‡W. H.Fed.			Home Exp.	Salaries	Value Ch. Property	
75 Geo. F. Nieman,	e	249	40	35	Miss Laura A. Smith,	$25	$61	$8	$17	$18	$26	$18	$5	$178	$13	$100	$19	$2,510	$1,200	*$10,000	$212
76 U. G. Patterson,	e	315	40	50		600	203	150	100	507	404	100	207	2,271	302	375	775	23,000	3,000	*90,000	0
77 Geo. H. Alt, jr.,					Geo. H. Alt, jr.,	0	0	0	0	0	0	0	0	0	0	0	0			‖*7,000	0
78 David Richard,		94	60	z50	William T. Williams,	0	0	0	0	0	0	0	0	0	0	0	28	989	1,800	*20,500	18
79 R. F. Elliott,	c	135	0	35	Earl T. Maxon,	112	33	30	66	166	69	10	55	541	22	178	102	3,300	1,500	*21,000	359
80 E. W. Kostenbader,	e	285	25	30	Mrs. H. M. Hamilton,	10	38	24	0	0	24	0	6	102	63	556	166	3,182	2,000	*20,000	250
81 John Burgess,		75	0	0	Archie R. Gillen,	43	0	5	17	79	22	2	4	172	15	5	23	1,185	470	2,500	0
82 Mrs. J. A. Robson,	c	161	35	x40	Frank B. Moore,	29	24	16	11	44	24	3	9	151	10	15	100	3,337	1,500	*7,000	130
83 F. O. Church,	e	115	18	z12	Miss Alice I. Smith,	88	31	25	49	100	52	13	12	370	10	97	48	1,969	1,200	10,000	206
84 Augustus J. Rath,	c	113	34	34		57	82	15	20	35	27	6	10	252	42	257	90	2,465	1,200	*15,000	83
85 Robert Hughes,	c	35	0	0	Edward E. Davies,	7	1	1	1	1	1	0	0	12	5	7	0	550	400	2,500	6
86 Homer H. Jones,	e	290	50	0	Harry H. Blackman,	356	323	132	207	425	259	50	56	1,808	301	727	588	4,885	1,600	*31,400	519
87 Hugh Drain,	e	196	20	25	Mrs. Roy Reed,	91	30	9	35	136	26	21	6	354	31	0	191	1,374	950	*8,000	51
88 Marion Hopkins,		20	0	0	Samuel Eakins,	0	0	3	4	33	0	2	1	43	45	10	0	1,400	†1,300	*12,000	83
89 Mrs. Charles F. Allen,	c	57	0	0	J. L. Gifford,	3	0	3	1	15	1	1	1	25	6	0	0	351	†525	*1,900	54
90 John Weber,		32	0	0	James N. Mapes,	0	10	0	0	9	0	0	0	19	10	7	0	1,050	900	6,000	43
91 C. West,	e	443	52	0	Geo. West,	697	30	8	45	160	52	16	8	1,016	10	10	377	5,500	2,100	*27,500	0
92 L. E. Dofflemyer,	em	404	70	x97	Wm. H. Crowell,	457	206	411	218	548	256	50	55	2,201	100	782	467	7,181	3,000	50,000	426
93 C. S. Tuthill,		50	40	0	Fred. H. Tuthill,	76	17	12	24	102	35	16	8	290	16	252	67	2,250	1,200	*11,000	11
94 Clyde L. Emery,	c	241	25	x135	F. H. Broadhead,	588	187	112	120	610	199	30	31	1,877	149	253	742	18,067	3,000	*95,000	1,346
95		0	0	0	Miss Lina Johnsen,	0	0	0	0	0	0	0	0	0	0	0	50	1,000	†840	4,000	0
96 W. D. Broadhead,	c	310	50	x55	Mrs. Lola Owen,	37	70	14	26	63	23	7	5	245	18	109	24	3,041	†1,800	*27,500	161
97 Mrs. A. Lyford,	e	91	39	0		4	29	0	0	48	0	0	0	81	16	15	7	1,385	1,000	*8,500	22
98 Mrs. Mary Barber,		20	0	0		0	0	1	0	0	0	0	0	1	0	0	0	0	500	2,000	0
99 Wm. E. Barbour,		40	0	0	Mrs. Gertie Fiezlaff,	10	2	3	4	17	3	2	2	43	5	9	0	401	†450	3,000	26
100 Mrs. Wm. Brown,		110	0	z15	Mrs. James Hall,	20	0	0	0	13	0	0	0	33	0	0	0	1,500	1,200	*9,000	111
101 J. M. Hall,	e	86	40	0	W. P. Frissell,	35	7	7	14	39	19	3	4	128	0	142	13	892	†700	*6,000	41
102 George A. Leverich,		168	38	0	George A. Leverich,	28	5	2	0	69	12	5	5	126	5	20	27	1,723	†1,400	*25,000	110
103 Rev. Geo. R. Lewis,	c	65	15	z30	Miss M. MacGillivray,	15	0	3	0	21	6	0	6	51	0	19	81	1,134	†1,924	5,000	0
104 W. C. Meyn,	e	140	37	0	Jesse Ames,	38	0	5	11	50	15	3	3	125	20	0	0	922	750	3,500	33
105 Robert M. Hilts,	c	131	0	0	Robert M. Hilts,	0	0	0	0	0	0	0	0	0	0	0	0	2,193	†800	6,200	0
106						0	0	0	0	0	0	0	0	0	0	0	0			‖800	0
107 Leon Sawyer,	c	104	35	0	Ernest L. Benedict,	45	36	12	25	44	28	2	6	198	0	28	1	875	650	*3,500	54
108		0	0	0	Mrs. F. L. Miller,	0	0	0	0	0	0	0	0	0	0	5	0	1,370	300	*5,500	45
109 Calvin Gilbert,		33	0	0	Mrs. L. M. Murray,	0	0	0	0	0	0	0	0	0	0	17	7	87	400	1,500	42
110 Frank Martin,	e	167	25	x36	Wm. I. Beelsom,	90	5	18	24	120	36	6	4	303	0	25	123	1,324	†1,200	*9,500	75
111 Rodger Ticknor,		45	0	0	Miss Louise Edwards,	0	10	0	0	7	3	7	0	27	0	20	0	600	600	*6,100	26
112 Mrs. H. G. Hall,	c	153	0	0	F. G. Lankow,	37	27	11	23	26	27	7	6	164	2	242	174	2,087	1,150	*15,000	200

¶ (c Includes Cradle Roll. e Both Home Department and Cradle Roll. m Branch School.) ‖ Inserted by registrar from former figures.
§ (x Includes both Men and Boys. z Boys only.) ‡ These amounts included in totals of Homeland Societies. † Salary includes Missionary Aid. * Church has a Parsonage.

Churches: Cities or Towns	Org.	Erctd	Church Clerks	Pastors: Names	Ord.	Cld.	Members: Ma.	Fe.	To.	Ab.	Admitted: Conf.	Let.	To.	Removed: Dth.	Let.	Rev	To.	Bapt.: Ad.	Inf.	Fam.
113 Lockport, Plymouth,	1920	1917	John R. MacDonald,	Nathaniel M. Pratt,	'96	'20	267	496	763	40	51	24	75	4	14	29	47	21	12	450
114 Lysander,	1877	1872	Wm. C. Van Doren,	Franklin G. Webster,	'86	'20	49	73	122	0	0	2	2	2	2	2	6	0	0	100
115 Madrid,	1807	1890	Miss Edith Hall,	Isaac Steenson,	'10	'19	53	102	155	0	1	1	2	1	0	0	1	0	6	125
116 Maine,	1819	1840	Mrs. Mary DeL. Emerson,[b]	Jacob Flook,[bb]	'80	'19	20	38	58	23	0	0	0	1	7	0	8	0	0	27
117 Mannsville, Federated,	1835	1855	C. L. Beebe,				22	54	76	16	0	0	0	2	2	0	4	0	0	0
118 Marietta,	1918		Miss Hattie E. Jewell,	* George Lusty	'98	'21	12	16	28	6	0	0	0	0	2	0	2	0	3	0
119 Massena,	1833	1844	Earl G. Fisher,	Binney S. Black,	'80	'18	58	84	142	12	9	5	14	6	5	12	23	2	6	74
120 Meredith,	1909	1853					‖14	17	31											
121 Middletown, 1st,	1785	1872	George H. Stanton,	William F. Kettle,	'85	'19	132	306	438	63	42	9	51	8	8	0	16	9	10	300
122 " North st.,	1899	1899	J. E. Wood,				205	351	556	30	93	21	114	4	6	0	10	10	41	225
123 Moira, Federated,	1823	1844	Mrs. G. N. Ellwood,	[Mrs. Mary C. Vining, *Bapt.*]		'19	5	9	14	0	1	1	2	0	1	0	1	0	0	10
124 Moravia,	1806	1825	Miss Jean K. Amerman,	[Plato T. Jones, *Pres.*]	'88	'13	91	175	266	19	14	1	15	5	13	1	19	8	1	160
125 Morristown, **Brier Hill,**	1852	1852	John T. Smith,				43	46	89	27	0	0	0	4	4	0	8	0	1	67
126 Morrisville,	1805	1817	Miss Julia B. Webber,				25	81	106	20	5	1	6	2	2	0	4	4	2	70
127 Mount Sinai,	1789	1807	Samuel H. Miller,[c]	Frank Voorhees,	'96	'16	37	82	119	22	0	1	1	2	1	1	4	0	3	135
128 Mount Vernon, 1st,	1892	1912	Raymond S. Jewett,	Carl S. Weist, *i.*	'15	'19	82	121	203	37	11	20	31	5	18	70	93	0	8	200
129 " Heights,[a]	1896	1917	D. L. Evans,	Charles R. Seymour, *i.*	'74	'07	113	172	285	47	8	16	24	5	10	0	15	2	4	225
130 Munnsville,	1818	1912	Miss Mary C. Gaston,	Albert L. Messenger,	'93	'20	22	43	65	15	0	0	0	3	2	3	8	0	0	150
131 Napoli,	1821	1870	Mrs. H. S. Marsh,				‖4	13	17											
132 Nelson, *Welsh,*	1850	1876	Robert B. Owens,[d]				40	52	92	2	0	1	1	8	1	0	9	0	2	45
133 Newark Valley,	1803	1868	Frank J. Japhet,	Charles M. Bryant,	'06	'19	53	110	163	0	2	3	5	3	4	0	7	2	0	109
134 Newburgh,	1890	1890	Howard H. Tyler,	Thomas Bell,	'87	'19	60	132	192	9	7	15	22	3	18	0	21	0	2	50
135 New Haven,	1817	1827	Mrs. E. J. Hale,	Hiram B. Hawkins,	'09	'09	19	90	109	25	11	0	11	3	1	0	4	11	0	115
136 New Lebanon,	1772	1785	B. H. Richmond,[e]	[Edward C. Wiley, *Pres.*]	'89	'19	27	69	96	26	0	0	0	2	5	0	7	0	4	112
137 New Rochelle, *Swedish,*	1897	1869	Miss Minnie Holm,[aa]	Gustave A. Seeber,[cc]	'02	'21	9	25	34	0	1	0	1	1	1	2	4	0	0	0
138 New Village, **Lake Grove,**	1815	1817	Mrs. Emma C. Gould,	* William T. Edds,[dd]	'87	'19	14	25	39	0	0	1	1	2	0	0	2	0	0	35
New York City:																				
Borough of the Bronx,																				
139 Bedford Park,	1890	1892	Ira R. Krimrine,	Ralph L. Peterson,	'18	'19	130	169	299	39	43	38	81	1	17	0	18	8	8	225
140 Forest Ave.,	1851	1892	John Axford,	A. Macdonald Reoch, *i.*	'91	'98	73	153	226	15	18	7	25	3	6	10	19	4	3	150
141 North,	1889	1904	Charles E. Reid,	William H. Kephart, *i.*	'90	'96	310	516	826	80	164	18	182	17	28	80	125	11	79	685
142 Pilgrim,	1862	1910	Wm. E. Schmidling,	Henry M. Brown, *i.*	'94	'94	100	137	237	20	11	2	13	3	7	0	10	5	3	150
143 Trinity,	1886		Henry L. Samson,	William M. Hess, *i.*	'01	'07	‖85	95	180	30										100
Borough of Brooklyn,																				
144 Borough Park,	1901	1912	Louis A. Bernhardt, jr.,				44	61	105	7	13	9	22	1	8	43	52	4	10	150
145 Bushwick Ave.,	1885	1896	John A. Lenz,	John L. Clark, *i.*	'90	'06	620	758	1378	0	95	18	113	16	17	0	33	0	0	650
146 Canarsie,	1886	1888					‖6	13	19											
147 Central,	1854	1872	Michael Fachenthal,	Samuel Parkes Cadman, *i.*	'94	'01	1300	1589	2889	0	61	54	115	45	65	3	113	0	31	0
				William S. Winans, *asst.*	'82															
148 Clinton Ave.,	1847	1855	Charles E. Graff,	Nehemiah Boynton, *i.*	'82	'05	209	467	676	165	13	12	25	11	16	12	39	4	7	360
				Fritz W. Baldwin, jr., *asst.*	'13															

[a] **Mount Vernon.** [b] Johnson City, R.D. 1. [c] Millers Place. [d] Erieville, R.D. 1. [e] New Lebanon Center. [aa] Larchmont. [bb] Glen Aubrey. [cc] Stamford, Conn. [dd] Sayville. ‖ Inserted by registrar from former figures. * Serves more than one church. See summary for list.

Sunday Schools		Y.P. S. Mem.	§ Mens Org.	Church Treasurers	Gifts on Apportionment (including Cong'l World Movement)										Special Cong'l Contbs	Undenom'l Gifts	Local Finances			Pilgrim Mem'l Fund
Superintendents	¶ Mem.				A.B.C. F.M.	W. F.Bds.	C.E. S.	C.C.B. S.	C.H. M.S.	A.M. A.	C.S.S. E.S.	Min. Relief	Totals	‡W. H.Fed.			Home Exp.	Salaries	Value Ch. Property	
113 E. F. Flinchbaugh, c	420	40	100	Howard E. Morrill,	$426	$190	$83	$227	$505	$248	$41	$55	$1,775	$234	$1350	$511	$10021	$3,000	$115,000	$400
114 Myron H. Carter,	68	16	0	Mrs. F. B. Matson,	0	5	0	4	10	0	0	0	19	15	0	0	1,536	1,200	*8,500	0
115 J. R. Atcheson, c	123	50	x39	Edwin Atcheson,	206	114	58	103	244	118	32	29	904	59	274	155	3,500	1,800	*20,000	190
116 W. B. Tymeson,	32	0	0	Frank H. Tymeson,	31	2	6	10	18	3	0	1	71	35	10	20	500	416	*6,000	77
117 Mrs. Georgana Colon, c	40	10	0	Geo. Staplin, jr.,	6	17	2	0	18	3	3	0	49	17	0	0	550	450	*5,000	81
118	0	0	0	John Bishop	0	0	0	0	4	0	0	0	4	0	4	0	162	260	0	0
119 W. L. Smith, c	147	25	0	A. J. Hanmer,	14	43	32	4	107	6	1	0	207	27	146	40	30,469	1,700	*30,000	144
120					0	0	0	0	0	0	0	0	0	0	0	0			‖*1,000	0
121 Wm. T. Cornelius, e	260	30	0	Charles L. Boyd,	39	89	10	21	60	41	9	69	338	95	144	35	4,828	3,000	*103,450	925
122 Samuel Millar, jr., e	484	86	z30	T. C. Shafer,	65	67	0	0	175	10	0	60	377	16	150	78	5,561	1,800	*3,500	470
123	0	0	0	G. N. Ellwood,	0	0	0	0	90	0	0	12	102	0	65	23	312	312	*2,500	0
124 Miss May W. Jewett, c	104	35	0	Mrs. A.B. Van Marter,	125	82	48	96	43	125	6	10	535	174	110	81	2,160	1,400	*25,000	350
125 Anson Rickard, c	49	30	0	Smith Beardsley,	7	25	0	5	22	0	3	0	62	25	201	11	617	200	*6,000	159
126 Brownell Tompkins, h	57	0	x12		32	21	1	8	21	4	0	3	90	19	9	10	2,044	1,200	*7,400	178
127 John S. Ryder,	60	45	0	Samuel H. Miller,	104	37	23	43	110	60	11	25	413	20	43	64	1,600	1,200	*9,500	164
128 Frederick M. Feiker, c	162	30	40	Roy E. Fitch,	441	45	85	117	573	174	36	28	1,499	15	115	2,016	10,863	3,600	75,000	629
129 L. W. Knowles, c	230	40	z43	R. B. Raymond,	127	63	19	30	133	43	9	7	431	58	471	450	5,303	2,000	30,000	325
130 N. H. Clark, e	120	36	0	R. L. Clark,	26	0	5	7	26	7	2	2	75	0	46	5	1,566	1,300	*11,000	20
131					0	0	0	0	0	0	0	0	0	0	0	0			‖1,000	21
132 Miss M. Richards,	10	0	0	John O. Jones,	0	0	0	0	10	0	0	0	10	12	7	0	650	150	5,000	0
133 Wm. H. Stimmings, c	153	0	40	Miss Mary Caswell,	0	27	2	4	118	0	0	0	151	32	284	127	1,750	1,200	*20,000	105
134 Carl Holden, c	161	0	0	Wm. Elliotte,	55	55	0	15	70	15	0	33	243	25	100	15	4,000	1,500	*17,000	300
135 John Benson, e	140	35	15	Miss Helen D. Keefe,	24	30	4	6	32	9	2	2	109	8	0	30	1,890	1,100	*22,500	0
136 Rev. Edward C. Wiley, e	88	20	0	Howard M. Gillet,	40	10	4	5	27	18	11	1	116	0	0	29	2,002	1,000	*18,000	58
137 W. Gunnarson,	27	0	0	W. Gunnarson,	0	0	0	0	8	0	0	0	8	0	0	0	1,500	85	7,000	0
138 Henry S. Gould,	0	25	0	Mrs. S. T. Smith,	0	0	0	0	15	0	0	10	25	5	15	0	425	†260	*3,000	21
139 Rev. R. L. Peterson, e	167	19	x107	Hubert Hoetzel,	120	18	20	24	120	49	8	6	365	18	52	295	7,426	†2,400	*65,000	86
140 G. W. Wright, em	286	32	x47	Wm. Bucheister,	245	153	30	51	70	72	17	31	669	26	251	510	3,118	1,560	*35,000	55
141 J. S. Wilson, e	715	100	x90	C. Ernest Cugler,	90	20	0	43	120	20	0	0	293	25	478	160	16,500	4,200	*106,000	1,063
142 G. Milton Pflomm,	120	40	z20	Sanford L. Cutler,	232	112	62	80	153	145	32	50	866	38	159	299	5,500	1,800	*100,000	228
143					0	0	0	0	0	0	0	0	0	0	0	0			‖75,000	95
144 Clarence P. Caterer, c	200	0	0	George M. Muller,	40	0	10	11	186	16	3	3	269	0	0	41	1,340	†1,400	25,000	45
145 W. L. MacDonald, em	800	99	z101	Benedict J. Thuring,	89	98	37	77	86	82	11	20	500	78	78	5	9,608	3,000	75,000	213
146					0	0	0	10	0	0	0	0	10	0	0	0				0
147 e	563	125	x650	George I. Pierce,	875	1,379	8	274	1,296	1,080	1	32	4,945	865	6,211	6,025	28,757	11,000	300,000	46,211
148 Rev. F. W. Baldwin, jr.,	93	40	80	Joseph H. Brown,	1,701	569	30	212	1,050	1,034	227	204	5,027	290	2,824	1,114	20,816	0	200,000	8,544

¶ (h Includes Home Department. c Cradle Roll. e Both Home Department and Cradle Roll. m Branch School.) ‖ Inserted by registrar from former figures.
§ (x Includes both Men and Boys. z Boys only.) ‡ These amounts included in totals of Homeland Societies. † Salary includes Missionary Aid. * Church has a Parsonage.

	Churches: Cities or Towns	Org.	Erctd	Church Clerks	Pastors: Names	Ord.	Cld.	Members: Ma.	Fe.	To.	Ab.	Admitted: Conf.	Let.	To.	Removed: Dth.	Let.	Rev	To.	Bapt.: Ad.	Inf.	Fam.
	New York City:																				
	Borough of Brooklyn (cont.)																				
149	Evangel, Church of the,	1907	1917	Henry Van Deusen,	Albert E. Roraback, *i.*	'05	'10	146	308	454	69	28	27	55	3	18	0	21	6	10	430
150	*Finnish*, Golgotha,	1912	1920	John A. Snomi,[a]	J. E. Lillback,[b]	'07	'14	85	116	201	0	42	16	58	2	9	49	60	0	36	300
151	Flatbush,	1899	1910	James C. Doty,	Lewis T. Reed, *i.* John B. Hanna, *asst.*	'99 '20	'07	432	1140	1572	114	56	81	137	16	66	51	133	11	16	1350
152	*Italian*, Redeemer,	1903	1913		Gaetano Lisi,		'20	‖60	50	110											
153	Kings Highway,	1910	1910	J. Edwin Russell,	C. Arthur Lincoln, *i.*	'05	'19	87	144	231	40	16	27	43	1	27	0	28	2	6	150
154	Lewis Ave.,	1877	1894	James W. Sergeant,	Allison R. Heaps, Robert J. Kent, *p. em.*,[c]	'07 '81	'21	289	550	839	140	9	5	14	18	37	60	115	3	10	560
155	Mapleton Park,	1911	1916	John W. McQuarrie,	[Edward W. Robinson, *Pres.*]	'13	'15	45	88	133	24	35	3	38	1	0	0	1	1	7	150
156	Nazarene,	1873	1910	Norman D. Johnson,	Henry H. Proctor, *i.* Albert P. Miller, *p. em.*, Ozelle B. Thompson, *asst.*,	'94 '78	'20	152	241	393	20	254	3	257	5	0	22	27	9	8	250
157	Ocean Ave.,	1903	1913	Herbert G. Andrews,	Ernest M. Halliday, *i.*	'13	'13	121	184	305	0	18	31	49	2	25	19	46	4	16	325
158	Park Slope,	1868	1905	W. H. Kent,	Robert W. McLaughlin, *i.*	'95	'08	147	257	404	41	17	5	22	4	25	1	30	4	12	300
159	Parkville,	1866	1899	J. William Wells,	Charles J. Allen, *i.*	'92	'11	176	324	500	90	46	14	60	2	16	0	18	10	32	450
160	Pilgrims,	1844	1844	Robert M. Montgomery, jr.,	Richard Roberts,	'97	'16	100	125	225	0	1	7	8	7	4	0	11	0	4	0
161	Plymouth,	1847	1849	Gerard T. Remsen,	Newell D. Hillis, Ira W. Henderson, *asst.*	'87 '04	'99	824	1635	2459	0	19	26	45	31	44	7	82	0	13	1500
162	Rockaway Ave.,	1868		August E. Parr,				10	11	21	0	0	0	0	1	0	3	4	0	2	12
163	Rugby,	1912	1913	George F. Erick,	[Julius A. Hansen, *Bapt.*]	'88	'19	33	46	79	4	8	8	16	0	0	0	0	0	5	115
164	St. Marks,	1866	1898	Lewis Hanshe,	Charles W. Dane, *i.*	'06	'17	180	400	580	0	13	8	21	7	10	2	19	0	0	350
165	St. Pauls,	1903	1906	J. Wallis Cook,				212	336	548	56	18	11	29	5	37	64	106	0	13	400
166	South,	1851	1857	Henry W. Hodges,	Raymond A. McConnell, *i.*	'16	'20	362	642	1004	66	52	66	118	6	26	11	43	1	18	695
167	*Swedish*, Pilgrim,	1883	1892	D. J. Norseen,	Henry A. Bentson, Oscar W. Arell, *asst.*	'18 '18	'17	140	298	438	50	16	5	21	8	8	26	42	0	33	97
168	*Swedish*, Tabernacle,	1901	1905	Henry Lundell,	Roy G. Lundgren,	'15	'18	28	52	80	8	6	0	6	1	1	4	6	2	6	100
169	Tompkins Ave.,	1875	1889	Walter Tag,	J. Percival Huget, *i.* Alfred C. Church, *asst.* Ernest E. Youtz, *asst.*	'03 '98 '12	'17	1268	2387	3655	400	93	62	155	33	86	120	239	10	72	2500
	Borough of Manhattan,																				
170	*Armenian*, Evan.,	1896		Kh. Sarraf,	Antranig Arakel,	'17	'15	117	134	251	0	3	14	17	3	8	0	11	0	6	150
171	Bethany,	1877	1883	Miss Lillian Reckhart,	[James A. McCague, *Pres.*]	'02	'12	117	205	322	0	10	9	19	3	0	0	3	0	10	275
172	Broadway Tabernacle,	1840	1905	Harald J. Vennes,	Charles E. Jefferson, William A. Kirkwood, *asst.*	'87 '93	'98	538	907	1445	380	36	100	136	25	47	21	93	8	10	0
173	Camp Memorial,	1859	1844	J. H. Mayerholz,	[David B. Minor. *Pres.*]	'84	'17	12	22	34	0	0	0	0	0	0	0	0	0	2	0
174	Harlem,	1911	1917	Miss Theresa Holt,	William S. Holder, *i.*	'03	'11	75	196	271	16	34	6	40	3	3	0	6	0	18	101
175	Manhattan,	1896	1901	Warren C. French,	Chas. H. Parkhurst, *Pres. Sup.*] Henry A. Stimson, *p. em.*,	'20 '70		100	132	232	0	0	5	5	3	13	0	16	0	1	0

[a] 751 43d st. [b] 1071 48th st. [c] Orient. ‖ Inserted by registrar from former figures.

SUNDAY SCHOOLS		Y.P. S. Mem.	§ Mens Org.	CHURCH TREASURERS	GIFTS ON APPORTIONMENT (INCLUDING CONG'L WORLD MOVEMENT)										Special Cong'l Contbs	Undenom'l Gifts	LOCAL FINANCES			Pilgrim Mem'l Fund
Superintendents	¶ Mem.				A.B.C. F.M.	W. F. Bds.	C.E. S.	C.C.B. S.	C.H. M.S.	A.M. A.	C.S.S. E.S.	Min. Relief	Totals	‡W. H.Fed.			Home Exp.	Salaries	Value Ch. Property	
149 Rev. A. E. Roraback, c	340	172	x220	Eza Baldwin,	$180	$247	$66	$132	$307	$147	$38	$32	$1,149	$256	$367	$106	$9,600	$3,000	$120,000	$205
150 Rev. J. E. Lillback,	80	79	79		0	0	0	0	10	0	10	0	20	5	600	100	6,069	†2,400	40,000	0
151 Hon. Wallace Young, c	918	150	x275	Pierre Davenport,	1,852	631	372	852	1,885	1,045	242	323	7,202	431	11223	6,069	31,892	6,000	*163,590	3,783
152	‖166				0	0	0	0	0	0	73	0	73	0	0	0			‖10,000	0
153 P. M. Gilbert, c	275	41	x145		0	10	2	0	7	0	0	0	19	10	100	278	6,100	4,000	*23,450	0
154 John W. Collins, c	331	78	x130	Frank M. Aukamp,	693	332	117	208	473	520	14	120	2,477	386	1,526	684	16,135	5,000	145,000	353
155 Edward L. Odenwald, c	251	30	30	Wm. F. Callander,	76	24	7	35	71	37	12	24	286	0	24	251	3,000	†2,000	12,000	100
156 Rev. O. B. Thompson,	162	75	x167	S. C. Hudnell,	0	0	0	50	0	0	0	0	50	25	500	200	12,000	†3,000	*37,500	0
157 Arthur K. Wing, e	394	60	x170	William A. Haist,	407	296	178	199	380	264	63	55	1,842	112	984	545	13,585	4,200	*101,500	178
158 c	187	40	x142	E. W. Duffl,	518	171	54	157	396	284	48	46	1,674	167	1,944	368	10,879	5,000	125,000	690
159 J. William Wells, em	623	40	x220	Henry N. Edmonds,	106	136	29	39	211	98	19	22	660	236	417	200	10,748	2,750	57,500	248
160 Miss Mary B. Oulds,	23	0	30	William T. Hoyt,	750	155	39	241	428	380	70	60	2,123	385	210	7	0	0	0	2,443
161 Albert E. McMulkin,	570	50	x175	Otto E. Reimer,	64	683	30	37	187	114	2	3	1,120	631	364	1	60,000	8,000	500,000	2
162 Fred Parr,	60	18	0	F. Parr,	0	0	5	0	0	0	0	0	5	0	0	10	700	0	5,000	0
163 John E. Green, c	151	15	x50	George J. Holsten,	25	6	6	10	27	13	2	3	92	0	10	61	1,504	†1,500	7,000	40
164 P. H. Hopkins, e	330	47	x35	P. H. Hopkins,	0	25	9	0	11	0	0	27	72	10	37	430	8,850	2,100	40,000	31
165 Arthur I. Perry, h	534	30	x135	C. H. Tiebout, jr.,	239	111	21	45	121	47	8	12	604	106	847	303	8,500	3,000	*59,000	0
166 A. L. Taylor, em	671	79	z31	Wm. N. Schroeder,	1,114	1,144	222	487	991	767	105	161	4,991	115	2,285	3,713	17,908	5,000	275,000	2,204
167 D. Danielson,	320	170	0	John Carlson,	0	0	0	0	0	0	0	0	0	0	0	2,100	9,000	1,800	*48,250	0
168 Albin J. Anderson, c	387	96	x105		0	0	0	0	13	0	0	0	13	0	0	50	3,216	†1,381	23,831	0
169 Rev. A. C. Church, em	1694	185	126	Charles K. Barnum,	1,255	849	108	175	1,397	688	77	300	4,849	613	4,750	30193	32,825	0	350,000	9,909
170	0	85	0	H. Moushekian,	0	5	0	0	0	0	0	0	5	0	367	2,953	6,118	2,400	0	30
171 George Glover, e	347	65	x115	J. R. Ellenwood,	70	59	10	30	53	45	10	12	289	9	160	254	9,000	0	75,000	63
172 Maurice P. Gould, e	204	162	x177	Edw. M. Van Cleve,	4,687	2,582	1,325	2,198	2,890	3,743	767	1,158	19,350	3,919	15951	1,745	55,719	10,000	1,000,000	13,052
173 J. H. Meyerholz, h	113	27	0	J. H. Meyerholz,	73	24	17	26	53	47	4	13	257	0	12	62	1,150	†520	30,000	0
174 Rev. W. S. Holder,	75	65	z25	Nathan A. Williams,	0	1	5	0	0	0	0	3	9	0	100	75	4,000	1,100	*16,500	19
175 Wm. H. Bartlett,	0	40	z35	Walter G. King,	766	558	117	284	403	310	58	148	2,644	285	647	18	12,000	0	400,000	469

¶ (h Includes Home Department. c Cradle Roll. e Both Home Department and Cradle Roll. m Branch School.) ‖ Inserted by registrar from former figures.
§ (x Includes both Men and Boys. z Boys only.) ‡ These amounts included in totals of Homeland Societies. † Salary includes Missionary Aid. * Church has a Parsonage.

	Churches: Cities or Towns	Org.	Erctd	Church Clerks	Pastors: Names	Ord.	Cld.	Members: Ma.	Fe.	To.	Ab.	Admitted: Conf.	Let.	To.	Removed: Dth.	Let.	Rev	To.	Bapt.: Ad.	Inf.	Fam.
	New York City:																				
	Borough of Manhattan (Cont.)																				
176	*Swedish*, Immanuel,	1900	1905	K. Flink,	[Carl Hanson, *Swed. Cov.*]			76	120	196	0	0	11	11	0	0	0	0	0	0	0
177	*Swedish, Finnish*,	1902			[Victor T. Oblom, *Swed. Cov.*]		'20	25	39	64	7	8	0	8	0	4	0	4	0	6	30
178	*Welsh*,	1825	1852	Joseph Samuel,				55	100	155	0	0	0	0	0	13	0	13	0	0	0
	Borough of Queens,																				
179	Brooklyn Hills,[a]	1893	1906	Arthur H. Griebert,	Thomas Williams, *i.*	'92	'97	131	202	333	0	18	14	32	2	3	0	5	0	0	250
180	Corona, *Swedish*,	1892	1898	P. A. Planteroth,	[D. B. Bjurlin, *Swed Evan.*][bb]	'20	'20	13	20	33	0	4	0	4	2	2	3	7	0	1	10
181	Flushing, Broadway,	1905	1893	Miss Sarah E. Cleator,				12	23	35	0	0	0	0	1	0	0	1	0	0	60
182	" 1st,	1851	1856	Fred. H. Mead,	George D. Egbert, *i.*	'88	'11	152	296	448	0	4	15	19	0	22	0	22	1	0	200
183	Forest Hills, Ch.in Gar.,	1913	1915	Geo. E. Batcheller,	[David Latshaw, *M.E.*]	'00	'20	79	113	192	12	6	35	41	3	4	4	11	3	12	0
184	Jamaica, Van Wyck Av	1894	1903	David Henderson,	J. Lester Razey,	'18	'19	55	85	140	0	15	52	67	0	7	35	42	3	8	300
185	" Victoria,	1917	1916	H. Howard Noyes,	Egbert C. Macklin,	'14	'17	36	64	100	9	12	32	44	0	7	0	7	0	9	165
186	Richmond Hill,	1886	1900	Wm. Meehan,	Arthur M. Ellis, *i.*	'08	'20	207	376	583	0	4	30	34	4	26	14	44	1	11	400
187	Rockaway Beach,	1885	1886	Louis R. Herzog,[c]	John C. Green, *i.*	'97	'96	116	198	314	55	41	2	43	1	5	0	6	0	0	475
188	Woodhaven, Christ,	1911	1913	William Miller,	Roy L. Minich, *i.*	'17	'18	136	176	312	17	37	32	69	5	3	2	10	2	24	300
189	" 1st,	1863	1889	Claire Dominge,[a]				59	108	167	0	4	4	8	0	10	75	85	2	10	125
190	New York Mills,	1847	1848					‖53	55	108											
191	Niagara Falls, 1st,	1855	1856	P. D. Weston,	Thomas E. Williams,	'10	'20	141	216	357	20	3	9	12	5	11	79	95	1	1	230
192	" Central,	1907	1909					‖22	26	48											
193	Norfolk,	1817	1891	Mrs. Charles H. Judson,				5	13	18	3	0	0	0	1	1	0	2	0	1	20
194	North Collins,	1812	1840	Miss Mary D. Kopf,	[Nathan A. Simon, *Evan.*]		'20	48	80	128	0	4	2	6	0	3	0	3	2	4	136
195	North Evans,	1834	1862	Mrs. R. M. Frost,	* John M. Turner,	'90	'20	38	46	84	0	0	2	2	2	2	0	4	0	0	40
196	Northfield, **Walton, R.D. 3,**	1816	1866	Dennis J. Wood,[d]				30	45	75	13	1	2	3	3	4	22	29	1	4	50
197	North Guilford,[b]	1840	1840	Mrs. B. B. Hoag,	James L. Chambers,[cc]	'20	'20	7	10	17	6	0	0	0	2	0	0	2	0	0	20
198	North Java,	1847		Mrs. Francis D. Tuttle,				2	8	10	6	0	0	0	0	0	0	0	0	0	4
199	North Pitcher,	1827	1896	Mrs. Samuel Taylor,				‖3	15	18											20
200	Norwich,	1814	1862	L. M. Donaldson,	J. Herbert MacConnell,	'99	'19	159	271	430	50	15	6	21	4	8	0	12	3	2	300
201	Norwood,	1858	1907	Miss Lucia M. Yale,	Joseph Phillips,	'13	'18	64	154	218	0	1	1	2	3	1	0	4	2	5	140
202	Nyack, Central,	1901	1878	Mrs. J. Robert Bellows,	[John H. Cable, *Bapt.*]	'07	'16	22	54	76	4	1	4	5	1	4	6	11	0	0	72
203	Ogdensburg,	1882	1883	S. W. Leonard,				‖58	216	274											
204	Oneida Lake,	1813	1847	Mrs. Jessie Van Denburg,	[Milton K. Merwin, *Pres.*][dd]	'97	'20	9	29	38	0	0	1	1	0	0	0	0	0	0	30
205	Ontario,	1899	1865	Miss Estelle Fewster,[e]	[Clifton E. Swearingen, *M.E.*]	'17	'20	30	75	105	8	0	0	0	6	3	7	16	0	0	100
206	Orient,	1735	1834	Louis S. Tuthill, [aa]	Robert J. Kent,	'81	'19	70	104	174	0	17	3	20	6	6	0	12	12	3	90
207	Oriskany Falls,	1833	1833	Mrs. Chas. Walter,	[Wesley B. Bradford, *Sup.*]	'18	'20	20	60	80	31	1	0	1	2	1	1	4	0	0	50
208	Orwell,	1858	1882	Lucius H. Beadle,	* Thomas T. Davies,[ee]	'87	'93	33	52	85	2	0	0	0	1	0	0	1	3	3	30
209	Osceola,	1853	1867	Miss Mary L. Cowles,	William D. Barnes,	'11	'15	28	61	89	14	8	7	15	0	2	2	4	7	4	50
210	Oswego,	1857	1859	Isaac E. Pool,	Charles S. Osgood,	'09	'21	117	185	302	0	0	0	0	1	3	132	136	0	0	200
211	Otto,	1859	1861					‖6	22	28											
212	Owego,	1920		Otto Harder,	Fred Dodzuweit,	11	'20	15	18	33	0	0	‡33	33	0	0	0	0	0	1	30

[a] **Richmond Hill.** [b] **Norwich, R.D. 1.** [c] Rockaway Park. [d] Woodford. [e] Ontario, R.D. 1. [aa] Orient, R.D. [bb] Elmhurst. [cc] Oxford.
[dd] Canastota, R.D. 2. [ee] Sandy Creek. ‡ Charter Membership. ‖ Inserted by registrar from former figures. *Serves more than one church. See summary for list.

SUNDAY SCHOOLS						GIFTS ON APPORTIONMENT (INCLUDING CONG'L WORLD MOVEMENT)										Special Cong'l Contbs	Undenom'l Gifts	LOCAL FINANCES			Pilgrim Mem'l Fund
	Superintendents	¶ Mem.	Y.P. S. Mem.	§ Mens Org.	CHURCH TREASURERS	A.B.C. F.M.	W. F. Bds.	C.E. S.	C.C.B. S.	C.H. M.S.	A.M. A.	C.S.S. E.S.	Min. Relief	Totals	‡W. H.Fed.			Home Exp.	Salaries	Value Ch. Property	
176	A. Christianson, cm	253	85	0	Felix Swanson,	$0	$0	$0	$72	$74	$0	$0	$0	$146	$0	$127	$651	$6,801	$2,400	$45,000	$213
177	August Schellman, c	111	50	0	Carl Blomgren,	0	0	0	0	0	0	0	0	0	0	144	39	1,815	†1,720	20,000	0
178		0	0	0	Wm. A. Thomas,	0	0	10	0	5	0	0	0	15	0	0	0	0	2,000	50,000	8
179	Thos. McBurnie, e	486	43	x190	A. J. Collins,	40	70	10	6	75	0	0	0	201	79	224	170	6,205	2,000	*41,500	20
180	C. A. Lundquist,	63	23	0	P. A. Planteroth,	0	0	0	0	17	0	0	0	17	0	0	149	1,534	†1,200	3,694	0
181	Miss Anna Ross,	74	0	0	Miss Anna Ross,	40	27	12	14	15	17	2	74	201	0	23	138	607	520	6,000	0
182	Rev. George D. Egbert,	205	25	175	Wm. H. Lendrum,	600	529	77	122	473	408	42	3	2,254	161	130	833	15,626	4,000	*95,000	1,200
183	R. P. Kaighn, c	194	40	0	J. Floyd McTyier,	429	100	92	66	271	265	9	64	1,296	65	617	1,046	7,215	6,000	54,683	318
184	Robert Robertson, c	285	15	z40	Fred. G. Guy,	25	0	0	11	25	0	0	0	61	0	0	0	3,000	2,000	14,500	7
185	H. L. Wilkinson, c	168	27	25	Wm. Krumbeck, jr.,	0	0	9	0	0	0	0	0	9	0	0	8	5,269	†2,000	*20,000	0
186	Clayton W. Nichols, e	449	32	x335	Ludolf Portong,	26	130	59	73	63	92	23	50	516	175	1,089	29	18,749	4,000	*51,000	605
187	John Jamieson, c	365	0	z70		90	0	0	40	44	26	10	10	220	10	261	55	7,086	2,100	*55,000	150
188	Wm. E. Jordan, c	284	56	x160	Wm. E. Jordan,	31	14	20	31	84	31	33	12	256	5	40	106	7,783	2,500	25,000	65
189	Ellsworth Erb, e	308	0	x55	Sanford Stuart,	87	41	20	33	73	59	17	19	349	46	25	300	5,000	1,500	*35,000	62
190		‖135				2	1	23	1	1	1	0	0	29	0	2	0			‖2,500	9
191	L. G. Kelley, c	224	40	84	E. E. Wille,	120	115	0	32	160	122	10	8	567	82	817	176	5,735	1,900	*55,000	400
192		‖150				0	0	2	4	10	0	0	0	16	18	0	0			‖8,000	0
193		0	0	0	Albert B. Crabb,	0	0	0	5	5	0	0	0	10	0	0	0	350	0	3,500	0
194	D. J. Nelson,	96	20	0	H. H. Taft,	0	0	0	0	0	0	0	0	0	0	0	0	2,000	1,500	*6,000	93
195	Leo Andrus, h	95	20	0	R. M. Frost,	41	0	5	8	38	11	2	2	107	6	0	0	2,176	750	*10,000	124
196	Arthur L. White, e	99	21	0	W. S. Webb,	72	24	10	14	83	20	6	3	232	7	7	60	680	†800	*6,500	120
197	L. G. Aldrich,	0	0	0	Ward J. Aldrich,	0	0	0	0	0	0	0	0	0	0	0	0	500	†90	1,500	11
198		0	0	0		0	0	0	0	0	0	0	0	0	0	5	0	0	0	0	0
199						0	0	0	0	0	0	0	0	0	0	0	0			‖2,500	9
200	R. C. Chapman, c	250	30	x53	Clarence F. Ames,	0	69	5	6	25	65	18	0	188	122	155	80	6,502	2,400	*54,300	508
201	E. E. Wright, e	286	0	30	Mrs. Frank Powell,	58	47	18	31	97	38	9	14	312	103	276	290	3,010	1,200	23,000	278
202	Robert Bellows, e	173	23	0	Cornelius De Pew,	28	0	10	5	26	9	6	5	89	24	19	45	1,212	580	*6,000	0
203						0	48	4	5	13	0	0	2	72	53	20	0			‖*17,000	118
204	Mrs. C. M. Coulter,	7	0	0	Mrs. May Hopper,	0	0	0	0	0	0	0	0	0	0	0	16	900	†424	2,500	0
205	John Van Ingen,	0	0	0	Mrs. E. Van De Walle,	22	15	5	15	34	22	5	3	121	32	20	87	1,066	1,200	*13,000	258
206	A. N. Luce, h	119	0	0	C. B. King,	100	30	14	28	121	68	10	15	386	42	215	180	2,000	1,800	*26,000	1,223
207	Mrs. R. K. Miner, c	53	0	0	Mrs. Belle O. King,	13	20	3	11	23	14	3	3	90	11	65	1	1,503	†1,000	6,000	77
208	Thomas Jeans,	80	15	0	George E. Clemons,	0	5	0	2	14	4	1	0	26	23	2	0	0	450	5,000	0
209	Miss Eliz. Limebeck, e	74	32	x25	T. M. Smith,	24	15	8	15	34	18	12	5	131	5	245	26	771	†1,300	*2,700	80
210	James A. Thomas, e	147	0	16	W. B. Couch,	30	78	0	5	30	36	5	0	184	100	245	24	6,552	2,400	*87,500	633
211		‖45				13	8	4	9	10	11	4	3	62	0	15	1			‖5,000	10
212	Rev. Fred Dodzuweit,	15	0	0	H. Haab,	0	0	0	0	0	0	0	0	0	0	0	0	0	400	0	0

¶ (h Includes Home Department. c Cradle Roll. e Both Home Department and Cradle Roll. m Branch School.) ‖ Inserted by registrar from former figures.
§ (x Includes both Men and Boys. z Boys only.) ‡ These amounts included in totals of Homeland Societies. † Salary includes Missionary Aid. * Church has a Parsonage.

Churches: Cities or Towns	Org.	Erctd	Church Clerks	Pastors: Names	Ord.	Cld.	Members: Ma.	Fe.	To.	Ab.	Admitted: Conf.	Let.	To.	Removed: Dth.	Let.	Rev	To.	Bapt.: Ad.	Inf.	Fam.
213 Oxford,	1799	1823	Howard M. Hoffman,	John M. Chambers,	'08	'20	93	157	250	50	3	4	7	2	7	0	9	2	2	135
214 Paris,	1791	1857	W. A. Pine,[aa]	Lewis G. Spooner,	'08	'19	42	55	97	10	10	12	22	1	3	0	4	5	16	61
215 Parishville, Union,	1823	1867					‖7	36	43											
216 Patchogue,	1793	1892	Howard S. Conklin,	Louis Harold Johnston,	'05	'11	178	297	475	0	11	11	22	6	6	0	12	5	23	350
217 Perry Center,[a]	1814	1828	Miss Lucy E. Silver,	Henry C. van Haagen,	'96	'18	99	105	204	20	0	9	9	4	5	0	9	0	0	150
218 Philadelphia,	1859	1860	Miss J. Brace,	Edward D. Hughes,	'19	'20	25	65	90	20	4	0	4	3	1	0	4	0	2	85
219 Phoenix,	1837	1876	George W. Murphy,	Nathan S. Aller,	'95	'10	93	194	287	13	6	4	10	3	8	0	11	4	8	175
220 Pine Island,	1912	1910	Alexander Miller,[bb]	* Richard E. Herholz,	'03	'18	48	45	93	0	12	0	12	3	0	0	3	5	0	30
221 Pitcher,	1805	1830	Mrs. Judith Bennett,	* Theodore W. Harris,[dd]	'88	'18	17	29	46	15	0	3	3	0	3	5	8	0	0	20
222 Plainfield, *Welsh*,[b]	1861	1869	L. U. Griffith, **R.D. 1**,	* Robert L. Williams, *i.*	'15	'20	53	56	109	5	18	10	28	3	0	0	3	4	4	42
223 Portland,	1818	1842	Mrs. Leona C. Morse,	Charles W. MacClinchy,	'01	'17	32	52	84	28	0	0	0	1	4	0	5	0	0	60
224 Port Leyden,	1854	1854	Mrs. Jennie B. Williams,	Park A. Bradford,	'79	'21	45	100	145	45	0	3	3	2	8	2	12	0	2	80
225 Poughkeepsie,	1837	1860	Miss Cleona Glass,	Charles A. Ross,	'14	'19	170	263	433	87	5	18	23	7	14	25	46	5	7	300
226 Prospect,	1860	1897	James Fitzwilliams,				10	18	28	2	0	1	1	1	1	0	2	0	1	16
227 Pulaski,	1807	1867	Merritt A. Switzer,	[William MacLeod, *Pres.*]	'09	'20	54	108	162	0	18	10	28	4	5	0	9	9	21	100
228 Randolph,	1836	1889	C. B. Rogers,				33	70	103	0	9	0	9	1	5	2	8	0	0	75
229 Raymondville,[c]	1828	1856	Horace G. Douglas,				‖6	5	11											
230 Reed Corners, Federated,[d]	1851	1914	Fred Roat,	Frank L. Cook,	'10	'20	13	20	33	0	0	4	4	3	5	8	16	0	0	40
231 Remsen, *Welsh*,	1838	1837					‖8	14	22											
232 Rensselaer,	1838	1840	W. W. MacFarland,	George F. Robins,	'12	'17	40	100	140	0	4	8	12	1	8	2	11	0	6	250
233 Rensselaer Falls,	1845	1848	Mrs. Lillian B. Thompson,	John S. Miller,	'12	'18	39	74	113	18	6	1	7	0	3	9	12	0	3	80
234 Richford,	1823	1822	Wm. G. Borden,	Samuel S. Bradford,	'10	'19	47	89	136	9	2	6	8	2	3	3	8	2	0	75
235 Richville, 1st,	1828	1840	Gomer Davies,	Harold M. Shaw,	'15	'19	52	90	142	27	7	2	9	1	3	0	4	3	10	90
236 " *Welsh*,	1850	1858	Thomas R. Jones,				14	25	39	0	0	0	0	0	0	0	0	0	0	25
237 Riga, **Churchville, R.D.**,	1906	1823	Charles F. Apthorp,[cc]	Charles M. Bartholomew,[ee]	'77	17	14	26	40	0	2	0	2	0	0	0	0	2	6	30
238 Riverhead, 1st,	1834	1908	Frank E. Woodhull,	[Clifford C. Cornwell, *Pres.*]	'11	'19	84	175	259	0	7	16	23	2	0	30	32	1	9	300
239 " Sound Ave.,	1829	1904	Leslie T. Wells,	Wells H. Fitch,	'99	'04	84	101	185	0	5	1	6	2	5	0	7	0	6	55
240 Rochester, North,	1918	1918	Harold E. Beachner,				15	17	32	0	4	0	4	0	6	11	17	0	0	48
241 " South,	1886	1889	M. C. Robbins,	Joseph B. Kettle,	'95	'21	108	244	352	92	18	4	22	7	17	0	24	7	5	0
242 Rodman,	1805	1825	W. E. Sill,	Albert G. Todd,	'90	'20	33	69	102	0	0	5	5	4	2	0	6	0	0	60
243 Rome, *Welsh*,	1851	1847	R. G. Morris,	W. Caradog Jones, *i.*	'83	'16	56	59	115	0	13	20	33	0	11	0	11	0	6	55
244 Roscoe,	1889	1891	Mrs. Anna M. Cooke,				35	83	118	22	0	3	3	2	1	2	5	0	2	85
245 Rushville,	1802	1813	Miss Mary A. Phelps,	[D. D. Jansen, *Stud. Sup.*]			51	132	183	30	46	5	51	2	4	0	6	49	2	92
246 Rutland,[e]	1808	1841	Samuel Frink, **R.D. 1**,	James R. Hewitt,	'11	'20	25	41	66	15	0	0	0	2	0	6	8	0	0	60
247 Salamanca,	1875	1903	Mrs. Elsie F. Adams,	Motier C. Bullock,	'06	'17	105	234	339	53	21	17	38	3	13	0	16	2	15	240
248 Sandy Creek,	1817	1878	Mrs. T. T. Davies,	* Thomas T. Davies,	'87	'93	25	68	93	30	2	0	2	1	6	0	7	6	6	45
249 Saratoga Springs,	1880	1900	Dr. J. M. Hastings,	Joseph H. Gaylord,	'99	'08	48	110	158	0	2	1	3	2	0	0	2	2	4	115
250 Saugerties,	1853	1854	Elmer E. E. Myer,	Thomas E. Richards,	'84	'19	67	150	217	51	12	3	15	3	3	1	7	4	16	90
				Mrs. J. B. Richards, *asst.*	'08															
251 Savannah,	1897	1900	Willet R. Wiles,	Charles H. Burroughs,	'92	'20	41	73	114	0	8	20	28	1	1	0	2	3	0	60

[a] **Perry, R.F.D. 1.** [b] **West Winfield, R.D.** [c] **Norfolk, R.D.** [d] **Canandaigua, R.D.** [e] **Watertown, R.D. 2.** [aa] Sanquoit, R.D. [bb] Edenville. [cc] Bergen. [dd] Cincinnatus. [ee] Rochester. ‖ Inserted by registrar from former figures. * Serves more than one church. See summary for list.

SUNDAY SCHOOLS		Y.P. S. Mem.	§ Mens Org.	CHURCH TREASURERS	GIFTS ON APPORTIONMENT (INCLUDING CONG'L WORLD MOVEMENT)										Special Cong'l Contbs	Undenom'l Gifts	LOCAL FINANCES			Pilgrim Mem'l Fund
Superintendents	¶ Mem.				A.B.C. F.M.	W. F. Bds.	C.E. S.	C.C.B. S.	C.H. M.S.	A.M. A.	C.S.S. E.S.	Min. Relief	Totals	‡W. H.Fed.			Home Exp.	Salaries	Value Ch. Property	
213 Jared C. Estelow,	75	18	50	Samuel S. Hale,	$167	$97	$30	$63	$127	$89	$24	$24	$621	$45	$331	$153	$3,500	$1,600	*$2,400	$273
214 Mrs. L. G. Spooner, e	84	0	0		44	15	10	21	47	26	8	7	178	1	26	22	1,520	†1,500	*6,150	11
215	‖125				0	0	0	0	19	0	0	0	19	0	0	0			‖3,500	0
216 Arthur M. Swezey, e	265	40	x92	E. Johanknicht, jr.,	329	182	97	166	277	231	46	33	1,361	74	301	174	15,884	2,000	*68,000	526
217 Charles M. Benedict, e	207	47	15	Mrs. D. M. Barrows,	15	58	20	21	23	29	26	1	193	35	182	312	2,218	1,200	*11,500	200
218 Dr. F. F. Andrew,	45	0	0	T. J. Coolidge,	30	34	6	8	47	20	3	2	150	25	9	29	1,668	1,200	*16,000	123
219 J. Clifton Larkin, e	289	60	x45	Willis N. Dutcher,	47	72	25	47	98	43	16	7	355	55	60	75	3,202	1,500	*29,500	263
220 Conrad Eurich,	63	35	0	George Wagner,	33	2	6	17	102	44	5	6	215	0	3	20	625	†850	*5,000	0
221 L. C. Andrews,	46	33	0	Charles Hakes,	14	0	2	4	18	5	1	1	45	0	0	0	920	312	*2,800	61
222 Griffith M. Jones,	65	30	15	E. F. Griffith,	6	3	2	4	4	4	1	1	25	0	21	17	865	†800	*4,000	0
223 I. A. Wilcox, e	137	30	x39	G. E. Morse,	0	7	3	4	20	10	0	0	44	22	0	0	1,800	1,000	*10,000	0
224 A. Ray Wilcox, e	120	12	0	R. Lee Wilcox,	3	28	0	1	1	0	0	0	33	5	0	0	11	0	3,750	264
225 Otis A. Allen, *Asst.*)	114	0	x114		552	347	147	320	866	431	78	85	2,826	212	356	12	9,321	3,000	*46,000	1,524
226 Louis V. Owens,	32	0	0	John Fitzwilliams,	30	10	8	14	36	18	2	4	122	10	42	21	60	87	2,500	12
227 Mrs. Leola Halsey, e	206	0	0	A. L. Pruyn,	0	140	61	0	151	3	0	0	355	109	157	100	9,873	2,000	*28,500	189
228 E. R. Shannon,	0	0	0	M. D. Johnson,	5	16	4	1	11	2	0	0	39	8	18	0	0	1,100	*15,000	171
229					0	0	0	0	0	0	0	0	0	0	0	0			‖2,000	0
230 Adelbert Bigham,	60	30	z18	Chas. Roat,	12	7	4	8	11	9	1	2	54	5	17	1	0	600	6,000	0
231	‖50				3	2	0	2	2	2	0	1	12	0	3	0			‖3,000	3
232 W. W. MacFarland,	150	25	50	Frank H. Moore,	5	38	1	3	10	9	1	5	72	23	65	25	2,611	1,300	15,000	87
233 Mrs. Evelyn Brasee, c	107	0	0	Hollis J. Doty,	20	16	5	5	29	10	2	1	88	6	10	0	338	1,000	*8,000	136
234 Edward M. Belden, h	76	40	15	Mrs. S. L. Horton,	7	5	2	5	45	6	1	1	72	0	48	0	1,400	1,000	*6,000	61
235 Emerson Ritchie, e	175	0	38	Grover Gardner,	0	10	0	0	5	5	0	0	20	16	0	0	800	1,600	*9,500	285
236	0	0	0	David J. Griffith,	0	0	0	0	0	0	0	0	0	0	0	0	0	0	600	0
237 DeLancy A. Roise,	60	0	0	A. V. Vaughn,	18	7	4	9	17	12	2	2	71	0	22	94	825	500	*7,500	0
238 Jetur W. Hand, e	137	74	0	Mrs. O. E. Ackerly,	369	251	85	212	401	242	44	59	1,663	103	263	279	5,972	2,200	*35,000	200
239 Hallock Luce,	174	94	0	James T. Hallock,	595	359	145	316	524	434	131	114	2,618	217	916	1,064	3,167	1,800	*26,000	104
240 H. Seccombe,	30	0	0	Walter Rathbun,	0	0	20	0	16	0	0	0	36	5	0	0	1,091	†650	4,000	33
241 Herbert Hastings, e	244	70	x32	W. P. Foster,	179	204	15	50	212	122	20	10	812	211	91	301	6,262	2,000	*57,000	460
242 W. E. Sill,	60	27	0	Ora R. Cooley,	22	39	8	9	22	36	5	5	146	29	205	0	1,200	1,000	*6,200	111
243 Evan J. Griffiths,	74	0	0	Rees G. Price,	0	0	0	0	50	0	0	0	50	0	0	0	1,360	†1,500	*13,000	2
244 Geo. E. Davis, c	120	40	0	K. D. Albee,	32	0	6	8	43	13	2	2	106	11	0	0	1,344	1,200	*6,000	118
245 T. S. Baker,	170	0	0	Miss Anna Harkness,	0	0	0	0	5	2	2	0	9	10	0	0	1,531	1,000	*13,000	124
246 H. T. Hopkins, c	135	36	0	Mrs. L. M. Staplin,	0	15	7	10	0	10	0	0	42	30	0	35	930	1,100	*8,200	8
247 W. H. Hazard, c	266	0	x137	B. B. Weber,	90	25	16	39	94	41	11	5	321	36	136	164	4,845	1,800	*25,000	0
248 Mrs. Emma Thomas,	80	0	0	Peter J. Prytherch,	0	13	5	5	10	0	0	0	33	22	0	25	1,200	800	10,000	0
249 Geo. H. Lyon, e	144	23	10		41	118	5	9	42	47	9	3	274	111	320	600	3,500	2,000	40,000	132
250 Mrs. J. B. Richards, h	169	31	12	Frederick Kraus,	11	17	2	8	25	4	1	1	69	17	19	10	2,592	1,500	*29,000	59
251 H. L. Overshire, e	145	25	50	T. C. Wethey,	20	18	6	17	35	16	2	4	118	30	22	1	1,776	†1,150	*7,500	400

¶ (h Includes Home Department. c Cradle Roll. e Both Home Department and Cradle Roll.) ‖ Inserted by registrar from former figures.
§ (x Includes both Men and Boys. z Boys only.) ‡ These amounts included in totals of Homeland Societies. † Salary includes Missionary Aid. * Church has a Parsonage.

Churches: Cities or Towns	Org.	Erctd	Church Clerks	Pastors: Names	Ord.	Cld.	Members: Ma.	Fe.	To.	Ab.	Admitted: Conf.	Let.	To.	Removed: Dth.	Let.	Rev	To.	Bapt.: Ad.	Inf.	Fam.
252 Sayville,	1858	1888	James Herring,	* William T. Edds,	'87	'16	68	123	191	46	9	13	22	0	1	0	1	0	0	114
253 Schenectady, Pilgrim,	1904	1907	Mrs. Thomas W. Brooksby,	Mailler O. Van Keuren,	'99	'14	186	307	493	36	19	16	35	7	12	0	19	6	12	400
254 " United Peoples,	1876	1880		Albert R. Brown,	'06	'21	‖50	72	122											
255 Schroon Lake, Federated,	1829	1846	Mrs. C. A. Lockwood,	James C. Perkins,	'85	'16	10	25	35	1	7	1	8	1	0	0	1	4	4	27
256 Sea Breeze,[a]	1918	1916	C. M. Snyder,	Albert L. Briddon,	'16	'17	42	63	105	5	16	14	30	1	0	5	6	4	12	75
257 Seneca Falls,	1869	1870	Victor L. Warner,	William H. Seyfert,	'07	'20	61	124	185	0	16	5	21	3	4	16	23	9	14	135
258 Sherburne,	1794	1882	H. N. Kutschbach,[aa]				98	131	229	0	0	0	0	2	3	0	5	0	0	110
259 Sherrill,	1914	1885	C. Wesley Lamb,	Charles C. Burger,	'12	'20	40	78	118	8	10	19	29	0	0	20	20	2	2	150
260 Sidney,	1808	1814		W. N. Chambers,		'20	‖108	213	321											
261 Siloam[b]	1856	1870	Mrs. Hattie A. Jones,[bb]	[Eric W. Bascom, *Stud.*][bbb]		'19	12	17	29	4	6	3	9	0	0	0	0	4	0	14
262 Sinclairville, Federated,	1842	1842	Mrs. I. S. Hotchkiss,	[Wallace N. Mason, *Bapt.*]	'89	'19	20	42	62	14	0	0	0	1	1	20	22	0	0	25
263 Skerry,[c]	1891	1891	Mrs. Cora Eggleston,				5	13	18	4	0	0	0	0	0	0	0	0	0	32
264 Smyrna,	1824	1826	Mrs. Eugene Howard,				27	44	71	8	0	2	2	1	2	0	3	5	1	55
265 South Granville,	1790	1874	M. D. Whitney,[cc]				‖16	26	42											
266 South Hartford,	1805	1890	James F. Smith,	Wallace P. A. Humphries,	'15	'19	60	63	123	18	0	0	0	2	1	0	3	0	0	60
267 Spencerport,	1850	1853	Raymond G. Hudson,	[Peter Birrell, *Pres.*]	'98	'19	144	204	348	7	9	11	20	2	2	0	4	3	5	200
268 Spring Valley,	1886	1889	John C. Wood,	* Edward P. Treat,	'00	'20	43	85	128	22	0	0	0	3	3	6	12	0	3	115
269 Steuben, *Welsh*,[d]	1804	1904	Miss Lucy P. Jones,				7	21	28	0	0	2	2	1	1	0	2	0	0	12
270 Stuyvesant Falls,	1919	1919	George Heintz,[dd]	* Richard E. Herholz,[ccc]	'03	'19	26	22	48	0	0	0	0	0	0	12	12	3	0	20
271 Summer Hill, **Locke, R.D.**,	1827	1841	J. G. Allen,	Martin L. Dalton,	'80	'18	36	57	93	30	0	0	0	2	3	0	5	0	0	30
272 Syracuse, Danforth,	1884	1885	Ralph C. Hannum,	John R. Gee,	'11	'19	175	270	445	65	10	20	30	2	18	6	26	5	6	260
273 " Geddes,	1886	1888	Amos J. Kenney,	Andrew M. Wight,	'97	'18	110	183	293	0	6	19	25	0	4	0	4	1	12	215
274 " Good Will,	1885	1890	Chas. S. Pierce,	George R. Mott, *r.*	'14	'19	213	376	589	50	39	23	62	1	22	0	23	2	5	175
275 " Pilgrim,	1903	1908	Geo. F. Brooks,	Albert Van Dusen,[ddd]	'09	'20	14	34	48	0	0	4	4	1	1	54	56	0	2	150
276 " Plymouth,	1853	1854	C. A. French,[ee]	Edmund A. Burnham, *i.*	'00	'05	231	422	653	183	19	25	44	7	14	0	21	7	16	500
277 Tallmans,	1874	1877	James H. Osborne,	* Edward P. Treat,	'00	'20	22	33	55	16	0	0	0	1	0	0	1	0	0	50
278 Ticonderoga,	1809	1876	Dr. H. E. Douglass,	Willard P. Harmon,	'94	'19	53	101	154	21	13	13	26	4	2	20	26	1	3	125
279 Tottenville,	1915	1914	Theo. Brandt,	[Albert B. Andersen, *Sup.*]		'19	6	9	15	0	2	2	4	0	5	1	6	0	2	50
280 Troy, 1st,	1900						0	0	0											
281 " *Armenian*,	1910	1916		Samuel Minas Rejebian,	'20	'20	33	47	80	5	0	0	0	4	14	0	18	0	12	60
282 Tuckahoe,	1898	1900	Arthur J. Eckloud,	[John G. Oakley, *M.E.*][eee]			51	76	127	21	20	8	28	1	11	0	12	3	4	60
283 Union Center,	1845	1846	W. L. Edson,				8	45	53	22	6	0	6	1	0	2	3	5	0	17
284 Utica, Bethesda, *Welsh*,	1802	1871	Francis Owen,	James V. Jones, *i.*	'03	'17	221	231	452	0	11	21	32	4	8	5	17	0	10	140
285 " Plymouth,	1883	1906	Robert E. Roberts,	Frank W. Murtfeldt,	'08	'19	258	423	681	78	61	71	132	10	27	0	37	15	13	496
286 " South,[e]	1920	1920	Mrs. Ivy C. Clarke,[aaa]	Donald B. MacLane,	'06	'20	18	25	43	0	8	35	43	0	0	0	0	5	2	70
287 Volney, **Fulton, R.D.**,	1812	1833	J. Henry Mace, **R.D. 5**,	Jay N. Taft,	'84	'21	24	51	75	11	8	4	12	2	3	11	16	3	7	58
288 Wadhams,	1813	1837	Mrs. Nellie E. Hodgkins,	[E. B. Beebe, *Bapt.*][aaaa]		'21	25	47	72	8	11	1	12	1	0	12	13	10	2	43
289 Wading River,	1785	1837	Mrs. Mary C. Payne,	George H. Smith,	'83	'16	24	37	61	0	0	0	0	2	3	0	5	2	0	42
290 Walton,	1793	1893	Floyd H. Lincoln,	Charles S. Wyckoff, *i.*	'91	'12	195	352	547	40	6	9	15	11	10	0	21	3	1	250

[a] **Rochester, R.D. 5.** [b] **Farmersville Station.** [c] **North Bangor, R.D. 3.** [d] **Remsen, R.D.** [e] **New Hartford.** [aa] Sherburne, R.D.1 [bb] R. D. 1. [cc] Granville.
[dd] Kinderhook. [ee] Fayetteville, R.D. 1. [aaa] Utica. [bbb] Houghton. [ccc] Pine Island. [ddd] Jamesville, R.D. [eee] Yonkers. [aaaa] Whitehall.
‖ Inserted by registrar from former figures. * Serves more than one church. * See summary for list.

Sunday Schools			Y.P. S. Mem.	§ Mens Org.	Church Treasurers	Gifts on Apportionment (including Cong'l World Movement)										Special Cong'l Contbs	Undenom'l Gifts	Local Finances			Pilgrim Mem'l Fund
Superintendents		¶ Mem.				A.B.C. F.M.	W. F. Bds.	C.E. S.	C.C.B. S.	C.H. M.S.	A.M. A.	C.S.S. E.S.	Min. Relief	Totals	‡W. H.Fed.			Home Exp.	Salaries	Value Ch. Property	
252 Allyn P. Robinson,	e	121	36	0	James Herring,	$70	$42	$21	$27	$122	$30	$27	$9	$348	$86	$2	$0	$2,893	$1,500	*$40,000	$39
253 Roger W. Clifford,		228	95	x86	James McMillan,	515	58	34	50	214	56	15	9	951	27	12	249	5,600	2,000	*38,000	0
254		‖65				0	0	0	0	0	0	0	0	0	0	25	0			‖35,000	0
255 Rev. J. C. Perkins,		91	40	0	Clarence R. Whitney,	37	5	4	14	35	14	1	5	115	0	48	45	669	†800	*8,000	0
256 C. L. Lundt,	c	172	26	z24	W. L. Myer,	10	2	1	2	32	3	0	1	51	5	67	0	3,550	†1,400	*12,000	106
257 C. K. Saunders,	e	190	0	x41	C. L. Palmer,	0	5	0	5	10	5	0	0	25	15	5	89	2,546	1,200	*40,000	0
258 Ralph Griswold,	e	75	0	0	M. D. Botsford,	1,021	256	183	295	1,033	726	68	91	3,673	280	706	149	3,000	1,500	*28,000	468
259 Mrs. C. E. Wolfe,		145	0	20	L. W. Morrison,	62	15	14	20	60	35	3	2	211	87	110	173	4,810	3,000	*11,000	0
260		‖185				21	58	10	16	58	19	11	3	196	74	35	0			‖20,000	183
261 Thos. D. Charles,		24	24	0	Mrs. Mary E. Charles,	4	3	6	3	33	4	0	1	54	5	56	25	219	†349	1,000	11
262 Prof. H. F. Brooks,		105	0	0	Miss Anna Aldrich,	12	8	4	8	13	10	1	3	59	5	19	1	500	400	4,000	0
263		0	0	0	Miss Stella Stevens,	0	73	0	0	0	0	0	0	73	29	3	0	0	0	1,700	0
264 Miss S. R. Northup,	h	37	15	6	Miss S. R. Northup,	21	14	9	15	34	17	7	5	122	0	59	32	681	†800	*5,000	40
265						0	0	0	0	0	0	0	0	0	0	0	0			‖*2,000	0
266 Chauncy Selfridge,	c	65	30	0	Mrs. Mattie Stoddard,	11	4	3	4	0	0	1	0	23	0	70	40	1,200	800	*4,500	35
267 Sidney Higbie,		325	0	0	Mrs. J. D. Shaw,	163	86	42	78	188	92	20	23	692	41	439	4	4,400	1,600	*25,000	470
268 Elbert C. Wood,	e	220	24	z28	A. Newton Oakley,	0	5	1	2	2	13	13	0	36	5	0	47	1,450	†1,340	*18,000	59
269 John E. Jones,		15	0	0	Irving Charles,	13	3	1	3	12	4	0	1	37	0	5	12	188	0	2,000	0
270 George Keil,		20	15	0	Heinrich Keil,	10	0	5	15	50	5	3	5	93	0	0	25	200	†350	3,000	0
271 Mrs. Cora Hart,		60	0	0	J. G. Allen,	0	10	0	0	65	0	11	5	91	55	10	0	800	†800	*6,200	63
272 Raymond E. Porter,	e	412	50	x155	George H. Heindorf,	105	152	24	55	274	82	22	14	728	140	571	226	8,235	3,500	100,000	196
273 C. L. Henry,	e	200	50	x135	J. F. Patterson,	128	25	33	49	200	86	11	9	541	115	311	0	4,939	2,000	*32,000	418
274 M. Morris,	e	325	0	x120	E. P. Nichols,	589	191	172	84	129	133	62	62	1,422	349	421	236	6,150	3,500	60,000	490
275 Geo. F. Brooks,		150	0	0	Mrs. Ida Van Zandt,	12	6	12	8	66	10	1	9	124	35	128	50	1,600	1,000	*17,500	0
276 Chas. L. Brightman,	e	309	20	75	John W. Reed,	583	397	296	347	688	359	66	85	2,821	405	1,003	155	8,910	3,000	110,000	1,338
277 Leonard D. Post,		56	24	0	T. W. Springsteen,	15	0	1	0	4	0	0	0	20	8	10	0	840	†666	*8,000	0
278 Rev. John L. Holden,	c	112	35	100	Willard W. Belden,	89	14	32	34	149	42	24	9	393	32	180	22	2,100	1,800	*17,500	348
279 P. Christophersen,		56	0	0	Lars Larsen,	0	0	0	0	0	0	0	0	0	0	0	118	1,844	†1,020	4,500	0
280		0	0	0		0	5	0	0	0	0	0	0	5	0	0	0				0
281 Garabed Tellalian,		110	45	z15	Rapriel Sivaslian,	0	0	0	0	2	0	0	0	2	5	0	250	3,796	†1,800	30,000	0
282 Geo. N. Schmiedel,		148	20	0	Richard A. Turner,	42	12	6	13	62	28	2	4	169	0	183	39	2,660	1,400	*17,000	56
283 Lorin Hanover,		35	0	0	Charles Ross,	0	0	0	0	0	0	0	0	0	0	0	6	375	235	2,000	10
284 Joseph G. Williams,	c	285	85	0	Owen D. Jones,	30	50	21	23	84	35	15	2	260	55	81	90	4,650	2,400	45,000	32
285 John E. Hughes,	e	480	120	x185	Edward E. Williams,	187	369	103	143	163	408	37	62	1,472	206	355	344	11,763	3,300	65,000	0
286 Wilbur C. Batchelor,	c	95	11	0	Rex G. Witherbee,	0	0	0	0	0	0	0	0	0	0	0	0	0	†2,500	12,500	0
287 J. Henry Mace,	c	99	35	0	Nicholas J. Smith,	13	0	7	3	17	5	1	1	47	0	0	35	1,432	†1,200	*9,100	66
288 E. J. Lobdell,	e	80	15	0		23	5	2	13	25	10	2	0	80	15	16	0	999	750	1,500	63
289 Robert S. Guy,		17	0	0	William L. Miller,	0	0	0	0	8	0	0	0	8	0	0	0	865	650	15,000	11
290 George W. Smith,	e	436	0	28	Elmer L. Wakeman,	693	515	143	256	721	351	65	66	2,810	282	1,380	129	5,819	2,100	*33,000	990

¶ (h Includes Home Department. c Cradle Roll. e Both Home Department and Cradle Roll.)
§ (x Includes both Men and Boys. z Boys only.) ‡ These amounts included in totals of Homeland Societies.
‖ Inserted by registrar from former figures.
† Salary includes Missionary Aid. * Church has a Parsonage.

Churches: Cities or Towns	Org.	Erctd	Church Clerks	Pastors: Names	Ord.	Cld.	Members: Ma.	Fe.	To.	Ab.	Admitted: Conf.	Bet.	To.	Removed: Dth.	Let.	Rev	To.	Bapt.: Ad.	Inf.	Fam.
291 Wantagh,	1889	1890	Frank S. Hicks,	[William B. Allis, *Sup.* Thos. S. Braithwaite, *p.*, *em.*[aa]	'93 '89	'17	23	58	81	24	0	0	0	0	5	0	5	0	2	66
292 Warsaw,	1840	1867	Wm. A. Walker,	Morgan Millar	'02	'17	171	273	444	77	24	1	25	3	5	0	8	4	8	200
293 Washington Mills,	1889	1890	Ralph Y. Leonard,[c]	Fred Brown,	'14	'20	20	41	61	35	3	0	3	0	4	11	15	5	6	45
294 Watertown,	1887	1913	William D. Moran,	Hezekiah L. Pyle, *i.*	'97	'18	169	297	466	50	22	10	32	6	11	0	17	5	17	313
295 Waterville, *Welsh*,	1852	1858	Mrs. Albert Lloyd,	* Robert L. Williams,	'15	'20	13	24	37	0	0	0	0	2	2	0	4	0	0	0
296 Watervliet, *Swedish*, Fed.,	1897	1907	H. A. Olson,	John M. Henrikson,	'96	'20	7	18	25	3	5	2	7	0	1	6	7	0	0	16
297 Wellsville,	1856	1872	Norman D. Otis,	Geo. Wilson,		'21	97	177	274	48	9	8	17	7	10	0	17	7	2	190
298 West Bloomfield,	1799	1875	Myron H. Shepard,	Charles R. Hamblin,	'10	'20	57	137	194	0	0	6	6	1	8	30	39	0	1	90
299 West Brook,	1857	1857					‖16	18	34											
300 West Groton,[a]	1816	1833	Chas. A. Orcutt,[d]	John B. Davies,	'85	'20	41	65	106	39	0	4	4	1	4	0	5	0	0	54
301 West Newark,[b]	1853	1848					‖7	13	20											
302 West Winfield,	1799	1876	Dr. H. D. Stebbins,				71	149	220	40	2	17	19	4	3	0	7	1	2	135
303 Westchester, Church of, White Plains and Scarsdale,	1901	1907	Walter J. Lee,[e]	William D. Street, *i.*[e] Henry M. Dyckman, *i.*[bb] John Stapleton,[e]	'98 '84 '96	'01 '18 '21	538	669	1207	82	133	133	266	9	66	0	75	40	16	650
304 Westmoreland,	1792	1803	Mrs. E. W. Bellinger,	Gilbert M. Hamilton,	'91	'19	30	69	99	28	0	2	2	1	0	0	1	0	0	60
305 Willsboro,	1832	1834	Mrs. Nina Bowen,	Charles W. Grupe,	'90	'05	13	45	58	8	3	0	3	0	4	0	4	3	3	30
306 Wilmington,	1834						0	0	0											
307 Winthrop, Federated,	1881	1888	Mrs. A. J. Fields,	Joseph A. H. Plowright, *i.*	'19	'19	29	38	67	3	3	2	5	0	0	0	0	3	5	52
308 Woodville,	1836	1868	Mrs. David H. Laird,				13	19	32	0	0	0	0	0	0	0	0	0	0	70
Membership of dropped churches,																156	156			

[a] **Groton, R.D. 11.** [b] **Newark Valley.** [c] New Hartford, R.D. 1. [d] Locke, R.D. 21. [e] White Plains. [aa] Shokan. [bb] Scarsdale.

‖ Inserted by registrar from former figures. * Serves more than one church. See summary for list.

Name of State Organization: The New York Congregational Conference, Incorporated.

Names of Churches added: (3), Endicott; Owego; Utica, South (New Hartford).

Names of Churches dropped: (3), Floyd; Claremont Park (Bronx, New York City); Beecher Memorial (Brooklyn, New York City).

Names of Churches united: Lockport, 1st and East Ave., into Lockport, Plymouth.

Churches: *Supplied by*, — Pastors installed, 46; pastors recognized, 3; pastors, 189; licentiates, 1; supplies, 3; vacant, 66. Total, 308.

Ministers: Pastors installed, 19; pastors, 172; supplying churches, 6. Total, 197. Without charge, 145. Total, 342.

Membership: No. of men, 24,270; No. of women, 42,364. Total, 66,634. Absent, 6,772. *Additions*, — on confession, 3,036; by letter, 3,058. Total, 6,094. *Removals*, — death, 864; letter, 1,847; revision, 1,928. Total, 4,639.

Baptisms: Adults, 749; infants, 1,443.

Families: 40,235.

Sunday Schools: Members, 46,915.

Young People's Organizations: Societies, 175; members, 7,706.

Men's Organizations: Societies, 118; members, 9,501.

Contributions: American Board (Churches, 208), $39,002; Woman's Foreign Boards (213), $24,348; Education Society (214), $8,801; Church Building Society (215), $14,389; Home Missionary Society (253), $37,093; American Missionary Association (211), $23,624; Sunday School Extension Society (190), $4,576; Ministerial Relief (192), $5,963. Total (269), $157,796. Special Congregational Benevolence (222), $91,452 [includes C. W. M. $10,967]; Undenominational Gifts (207), $93,474 [includes C. W. M. $573]; Pilgrim Memorial Fund (228), $137,015. Grand total (290), $479,737; Woman's Home Missionary Federation (204), $20,267.

SUNDAY SCHOOLS			Y.P. S. Mem.	§ Mens Org.	CHURCH TREASURERS	GIFTS ON APPORTIONMENT (INCLUDING CONG'L WORLD MOVEMENT)										Special Cong'l Contbs	Undenom'l Gifts	LOCAL FINANCES			Pilgrim Mem'l Fund
Superintendents		¶ Mem.				A.B.C. F.M.	W. F. Bds.	C.E. S.	C.C.B. S.	C.H. M.S.	A.M. A.	C.S.S. E.S.	Min. Relief	Totals	‡W. H.Fed.			Home Exp.	Salaries	Value Ch. Property	
291 Miss A. Sutherland,	c	60	30	0	Birdsall Jackson,	$0	$0	$0	$0	$0	$0	$0	$0	$0	$0	$0	$52	$1,588	$780	*$22,000	$0
292 Wm. A. Walker,	c	250	60	0	Carroll Brown,	18	251	8	34	128	44	35	18	536	454	483	0	3,700	0	*46,000	0
293 Bert Perry,		75	34	0	Wm. F. Chapman,	0	0	0	0	40	0	0	0	40	0	0	16	1,946	†1,200	*5,000	49
294 Floyd G. Luther,	cm	405	66	x39	Fred A. Rogers,	96	138	28	43	97	36	23	14	475	59	9	138	7,388	1,800	*57,000	343
295 Albert Lloyd,		15	0	0	Mrs. David Evans,	0	0	0	0	0	0	0	0	0	0	0	0	55	200	3,000	6
296		0	0	0		0	0	0	7	8	0	0	0	15	0	58	0	758	†624	5,000	78
297 Robert Coleman,	e	148	0	0	Miss M. Fannie Lewis,	91	62	32	27	130	42	15	18	417	117	209	100	5,237	2,500	*36,000	738
298 Henry C. Dixon,	h	164	57	0	Myron H. Shepard,	21	20	10	3	23	8	0	5	90	4	0	0	1,705	900	*17,500	125
299						0	0	0	0	12	0	0	0	12	0	0	0			‖2,500	13
300 Chas. A. Orcutt,		66	40	0	Ralph W. Townley,	9	27	2	2	0	14	15	1	70	20	2	22	1,046	†1,000	*8,500	0
301						0	0	0	0	0	0	0	0	0	0	0	0			‖*1,200	0
302 Arthur J. Rose,	e	255	15	0	Mrs. S. H. Brace,	67	128	47	40	109	27	8	4	430	31	50	300	2,400	1,500	*21,000	805
S. L. Angell, 303 E. C. Foster, G. M. Brown,	e	871	80	x280	Daniel D. Bailey,	2,577	823	409	667	1,431	1,246	192	283	7,628	335	3,633	6,211	40,705	7,950	98,151	3,276
304 Warren Thompson,		0	0	0	Mrs. Eugene Clark,	40	30	9	14	58	17	10	2	180	10	5	80	1,157	900	4,000	119
305 E. W. Hoskins,		40	0	0	Mrs. E. W. Hoskins,	66	18	17	29	78	38	6	9	261	7	52	12	1,000	†900	5,500	56
306						0	0	0	0	0	0	0	0	0	0	0	0				0
307 George Morgan,		46	0	17	Mrs. A. C. Warner,	0	10	0	0	3	0	0	0	13	8	2	0	850	†1,200	6,000	48
308 J. A. Coulter,		60	35	0	Mrs. J. A. Coulter,	30	0	0	8	13	20	0	0	71	5	0	0	0	1,000	*11,000	125
Undesignated gifts,						10	189	206	299	124	28	10	5	871	5	14	0				265

¶ (h Includes Home Department. c Cradle Roll. e Both Home Department and Cradle Roll. m Branch School.) ‖ Inserted by registrar from former figures.
§ (x Includes both Men and Boys.) ‡ These amounts included in totals of Homeland Societies. † Salary includes Missionary Aid. * Church has a Parsonage.

Home Expenses: No. of churches reporting, 266; amount, $1,197,174.
Value of Church Property: No. of churches reporting, 289; amount, $9,984,599.
Invested Funds: No. of churches reporting, 114; amount, $562,899.
Debts: No. of churches reporting, 66; amount, $377,711.
Salaries: No. of churches reporting, 261. No. receiving Missionary aid, 60. Total, $430,511. No. Pastoral units, 253. Average, $1,702.
Churches with Parsonage: 179.
Increase: Members, 1,455; Young People's Societies, members, 195; Gifts to National Societies, $52,502; Other Congregational Gifts, $8,093. Total Benevolence, $57,881. Home Expense, $165,654; Value of Property, $216,087.

Decrease: Churches, 1; Sunday School Members, 725; Undenominational Gifts, $2,714; Amount of Debt, $46,631.
Legacies: (20), Berkshire, $500; Bristol, $150; Churchville, $1,000; Deer River, $87; East Bloomfield, $100; Franklin, $100; Friendship, $100; Gloversville, $2,500; Lewis, $1,370; Middletown, North st., $823; Flatbush, Brooklyn, $5,000; Plymouth, Brooklyn, $5,800; South, Brooklyn, $452; Corona, $23; Ontario, $1,000; Oxford, $100; Pulaski, $100; Utica, Plymouth, $1,000; West Bloomfield, $400; West Winfield, $6,000. Total, $26,605.
Yoked Churches: Churches, Nos. 3-118; 35-111; 39-221; 46-81; 48-49; 69-138-252; 97-98; 104-195; 193-229; 208-248; 220-270; 222-295; 268-277.

NORTH CAROLINA.

CONFERENCE OF CONGREGATIONAL CHURCHES OF (Colored). Organized May 2, 1879. OFFICERS: Rev. Mathew N. McRae, Moncure, moderator; Rev. A. C. Pinckney, Carbonton, registrar and treasurer. SESSION OF 1921: Troy, Sept. 21.

CHURCHES			CHURCH CLERKS	PASTORS			MEMBERS				ADMITTED			REMOVED				BAPT.		FAM.
Cities or Towns	Org.	Erctd		Names	Ord.	Cld.	Ma.	Fe.	To.	Ab.	Conf.	Let.	To.	Dth.	Let.	Rev	To.	Ad.	Inf.	
1 Ashboro, 1st,	1896	1913	G. T. Wadell,	* Hardeman D. Smith,	'08	'12	13	16	29	3	1	0	1	0	0	0	0	1	0	19
2 Beaufort, 1st,	1870	1912	Mrs. Annie M. Chadwick,	Arthur H. Pace,	'13	'19	9	31	40	2	0	0	0	3	1	0	4	0	1	13
3 Broadway,	1898	1911	Miss Ida Yarborough,[c]	* Henry T. McLean,[aaa]		'19	6	9	15	3	0	0	0	0	0	0	0	0	0	0
4 Burlington, Clinton Mem.,	1900	1900		* Obadiah W. Hawkins,	'03	'17	8	22	30	10	0	0	0	0	0	1	1	0	0	10
5 Candor,	1895	1896					‖2	1	3											
6 Carbonton, Haw Branch,	1902	1904	Miss Helen Currie,	* Anthony C. Pinckney,	'92	'10	11	31	42	4	0	0	0	0	0	3	3	0	0	16
7 Carter's Mills,	1894	1894	Sandy Ritter, **Leaman,**	* Anthony C. Pinckney,[bbb]	'92	'13	11	19	30	4	1	3	4	0	0	0	0	1	0	16
8 Charlotte, Emmanuel,	1894	1900	Miss Laura Flynn,[d]	Henry R. Walden,[ccc]	'01	'16	40	90	130	25	10	0	10	2	0	9	11	3	5	75
9 Concord,	1904	1912	M. D. Steele,	* William A. Clark,	'86	'18	19	20	39	4	0	0	0	0	0	0	0	1	3	24
10 Dry Creek,	1885	1912	Miss Henrietta Greene,	* Oscar Barnhill,	'07	'20	23	29	52	3	1	3	4	0	0	0	0	1	0	19
11 Dudley,	1870		Mrs. Susie A. Winn,	Benjamin F. Ousley,	'84	'18	34	63	97	11	10	0	10	1	3	6	10	6	0	48
12 Ellerbee, Malec,	1895						‖20	14	34											
13 Exway,	1901						‖4	3	7											
14 Fayetteville, 1st,	1899	1899	Mrs. Nora Fay,[e]	* George F. Coble[ddd]		'18	3	5	8	2	0	0	0	0	0	0	0	0	0	7
15 " Douglass Chap. **R. 1,**	1911		W. B. Allen, **R. 1,**	* J. G. Smith,[eee]	'02	'11	10	17	27	7	0	0	0	0	0	0	0	0	3	18
16 Gibsonville, Wardsworth,[a]	1870	1890	H. Foust, **R. 2,**				18	23	41	6	7	0	7	0	0	0	0	7	1	17
17 Goodwin, Oak Grove, **R. 1,**	1916	1917	M. W. Allen, **R. 1,**	* J. G. Smith,[aaaa]	'02	'16	8	15	23	5	0	0	0	0	0	0	0	0	2	16
18 Greensboro,	1897		Miss Bessie C McLean,[aa]	J. W. Groves,[bbbb]	'98	'19	33	29	62	12	42	0	42	1	1	5	7	0	0	20
19 Haw River, St. And. Chap,	1913	1913	Mrs. Sarah M. Tate,	* Obadiah W. Hawkins,[cccc]	'03	'19	12	16	28	1	4	1	5	0	0	0	0	7	0	7
20 " Melville,	1882	1910	John Wilson, **R. 1,**	* Henry W. Brown,[dddd]	'01	'17	18	22	40	0	2	0	2	0	0	0	0	0	0	48
21 Hemp, Bear Creek,	1918		Miss Annie Maness,	John A. Dowd,		'18	5	8	13	0	0	0	0	0	0	0	0	0	0	5
22 High Point, 1st,	1895	1899	Mrs. Hattie Semriel,[bb]	Zachariah Simmons,[eeee]	'85	'16	12	14	26	0	4	0	4	0	0		0	0	2	8
23 Kings Mt , 1st,[b]	1895						‖17	26	43											
24 Lilesville,	1901						‖2	2	4											
25 Little Mills, Snow Hill,	1896	1917	Wade A. Parker,[cc]	* James A. Henry,[aaaaa]	'10	'13	50	58	108	4	12	0	12	1	0	0	1	12	9	50
26 Lowell, 1st,	1894						‖9	11	20											
27 Marotock, Nalls,	1885						‖4	4	8											
28 McLeansville, 1st,	1883	1883	R. C. Shepherd,	* Obadiah W. Hawkins,[cccc]	'03	'19	17	13	30	3	0	0	0	1	0	0	1	0	0	0
29 " Union Grove,	1900						‖5	11	16											
30 Mebane, Cedar Cliff,	1885	1912	F. G. Coble,[dd]	* Henry W. Brown, **R. 4,**	'01	'17	14	9	23	0	0	0	0	0	0	0	0	0	0	23
31 " Mary's Grove, **R. 4,**	1882	1884	Miss Daisy Jones, **R. 2,**	* Henry W. Brown, **R. 4**	'01	'17	16	24	40	2	0	0	0	0	0	2	2	20	0	23
32 Moncure, Liberty,	1895	1895	Henry Harrington,[ee]	* Mathew N. McRae,	'06	'14	73	135	208	51	6	0	6	5	0	0	5	6	0	47
33 " Jones Chap.,	1895	1909	Mrs. Mary S. Stark, **R. 1**	* Mathew N. McRae,	'06	'14	52	59	111	25	10	1	11	1	0	4	5	12	0	18
34 Mooresville,	1900	1900	Mrs. J. O. Paris,	* S. A. Paris,	'86	'18	9	7	16	6	5	0	5	0	0	0	0	0	0	7
35 Mt. Gilead, Oak Ridge,	1901	1915	William McDonnell,	* James A. Henry,[aaaaa]	'10	'20	18	22	40	0	4	10	14	0	0	0	0	4	0	20

[a] **R. 2.** [b] **Lincoln Academy.** [c] R. 1, Box 5. [d] 1003 S. Caldwell st. [e] 609 Person st. [aa] 403 High st. [bb] 220 Taylor St. [cc] Mangum. [dd] Graham, R. 1. [ee] R. 2. Box 10.
[aaa] Swann Station. [bbb] Carbonton. [ccc] 503 E. Stonewall st. [ddd] 518 Russell st. [eee] 324 B. st. [aaaa] 324 B. st., Fayetteville. [bbbb] 1055 E. Market st. [cccc] Burlington.
[dddd] Mebane, R. 4. [eeee] 106 Taylor st. [aaaaa] Rockingham, R. 4. ‖ Inserted by registrar from former figures. * Serves more than one church. See summary for list.

SUNDAY SCHOOLS					GIFTS ON APPORTIONMENT (INCLUDING CONG'L WORLD MOVEMENT)												LOCAL FINANCES			
Superintendents	¶Members	Young People's Societies. Mem.	§Men's Organizations	CHURCH TREASURERS	A. B. C. F. M.	Woman's Foreign Bds.	Congl. Education Soc.	Congl. Church Bldg. Society	Congl. Home Miss. Soc.	Am. Miss. Association	Congl. S. S. Extension Soc.	Ministerial Relief	Totals	†Woman's Home Federation	Special Congregational Contributions	Undenominational Gifts	Home Expenses	Salaries	Value Church Property	Pilgrim Memorial Fund
1 John A. Davis,	40	0	0	John A. Davis,	$5	$0	$0	$0	$0	$3	$0	$1	$9	$0	$12	$15	$445	†$450	$3,400	$37
2 C. F. Stanley,	53	0	0		10	0	0	0	0	0	0	0	10	0	0	10	0	†810	2,500	0
3 J. A. Yarborough,	20	0	0	Mrs. E. Yarborough,	0	0	0	0	0	0	0	0	0	0	13	0	83	0	1,000	0
4 Mrs. O. W. Hawkins,	3	0	0	Mrs. Daisy Florence,	2	0	0	10	0	0	4	0	16	0	19	0	89	†312	*1,600	0
5					0	0	0	0	0	0	0	0	0	0	0	0			‖200	0
6 Miss Helen Currie,	40	20	0	A. C. Pinckney,	2	1	0	1	1	1	0	0	6	0	6	6	100	194	500	0
7 Walter Brower,	20	0	0	Mrs. J. A. Williams,	2	1	0	1	1	1	0	0	6	0	2	2	95	†203	500	0
8 J. F. Smith,	100	20	0	Frank B. McConnell,	8	4	2	4	5	5	1	1	30	0	32	20	1,800	†1,005	*12,000	23
9 M. D. Steele,	32	16	0	J. C. Craig,	0	0	0	0	0	0	0	0	0	0	15	5	100	†396	*5,800	0
10 D. E. Moore,	75	40	0	S. D. Atkins,	3	2	0	0	0	0	0	0	5	0	0	0	400	†410	2,700	0
11 J. J. Aldridge,	47	16	0	B. F. Ousley,	3	0	0	0	0	4	2	0	9	0	0	20	625	0	3,000	8
12	‖45				0	0	0	0	0	0	0	0	0	0	0	0			‖700	0
13					0	0	0	0	0	0	0	0	0	0	0	0			‖200	0
14 C. H. Williams,	28	0	0		0	0	0	0	0	0	0	0	0	0	5	3	100	†398	3,000	0
15 Simon Geddie,	48	22	0		0	0	0	0	0	0	0	0	0	0	14	0	165	†235	250	0
16 Stephen Dick,	43	30	0	Stephen Dick,	7	2	0	0	0	2	0	0	11	0	0	0	103	150	1,000	0
17 M. W. Allen,	38	18	0	Mrs. Julia Mathews,	0	0	0	0	0	0	0	0	0	0	6	100	140	†185	500	0
18 Isaiah Albright,	54	54	0	Mrs. E. G. Graves,	5	4	0	0	0	5	1	0	15	0	50	0	750	†1,200	3,000	2
19 James Hunter,	6	25	0	John Holt,	4	0	0	5	0	0	2	0	11	0	34	0	45	†290	700	0
20 John Worth,	50	49	0	Mrs. John Wilson,	0	0	0	0	0	1	0	0	1	0	0	0	200	†237	2,000	0
21 Jessy Maness,	30	0	0	Mrs. Meshie Maness,	2	0	0	0	0	0	0	0	2	0	0	0	6	†192	0	0
22 Erl Cross,	9	35	18		10	0	0	0	0	4	0	0	14	0	150	175	250	†598	1,500	0
23	‖95				3	2	1	2	2	22	4	1	37	0	3	0				10
24					0	0	0	0	0	0	0	0	0	0	0	0			‖500	0
25 W. A. Parker,	70	0	0	J. M. Ingrams,	0	0	0	0	0	0	0	0	0	0	0	25	75	†365	3,000	0
26	‖16				5	0	0	0	0	0	3	0	8	0	0	0			‖1,000	0
27	‖25				0	0	0	0	0	0	0	0	0	0	0	0			‖300	0
28 Charles Raye,	3	0	0	John Dogged,	0	0	0	0	0	0	0	0	0	0	26	0	91	75	1,100	6
29	‖18				0	0	0	0	0	0	0	0	0	0	0	0		800	‖800	0
30 William Coble,	30	0	0	Mrs. Lilian Coble,	0	0	0	0	0	0	0	0	0	0	0	0	90	†192	2,000	0
31 Mrs. Mary Thompson,	4	0	23	Mrs. Eunice K. Brown,	0	0	0	0	0	0	0	0	0	0	0	0	175	†237	*2,400	0
32 Nathaniel Faucette,	89	15	0	J. R. Gunter,	6	1	0	1	1	1	0	0	10	0	7	0	386	†480	2,000	0
33 John R. Scott,	78	0	0	John Thomas,	4	0	0	0	0	2	0	0	6	0	3	12	277	†360	1,700	0
34 E. G. Friday,	75	40	0	John Gable,	0	0	0	0	0	0	0	0	0	0	10	10	150	150	3,000	0
35 Preston Lassiter,	40	0	0		0	0	0	0	0	0	0	0	0	0	0	10	675	†415	1,000	0

‖ Inserted by registrar from former figures. † Salary includes Missionary Aid. * Church has a Parsonage.

Churches			Church Clerks	Pastors			Members				Admitted			Removed				Bapt.		Fam.
Cities or Towns	Org.	Erctd		Names	Ord.	Cld.	Ma.	Fe.	To.	Ab.	Conf.	Let.	To.	Dth.	Let.	Rev	To.	Ad.	Inf.	
36 Mt. Pleasant,	1900	1917	Mrs. Martha Bost,	* William A. Clark,[aa]			10	13	23	2	0	0	0	1	0	0	1	1	1	0
37 Pekin,	1881	1881	Miss Rosa Harris,	* Oscar F. Barnhill,[bb]	'07	'20	19	19	38	6	4	0	4	0	0	0	0	4	0	11
38 Pittsboro, **R. 2**,	1904	1905	Mrs. Pattie Nettles,	* Mathew N. McRae,[cc]	'06	'19	4	2	6	1	0	0	0	0	0	0	0	0	0	4
39 Raleigh,	1874						‖150	256	406											
40 Rockingham, Blackwell Ch.,	1906						‖9	5	14											
41 " Lewisville, **R. 4**,	1896	1896	Miss Edna Covington,	Henry W. Robinson, **R. 4**,	'10	'20	20	24	44	0	0	0	0	0	0	0	0	0	0	44
42 Salem, Riley's Store,	1885	1885	Mrs. Daisy Gross,[a]	* Hardeman D. Smith,[dd]	'08	'20	15	15	30	4	1	0	1	0	0	2	2	0	4	12
43 Sanford, 1st,	1895	1896	Joseph H. Palmer,	* Henry T. McLean,[ee]		'19	14	12	26	6	2	1	3	0	0	6	6	0	0	13
44 " Tempting, **R. 3**,	1895		J. W. Thompson, **R. 4**,	* Anthony C. Pinckney,[aaa]	'92	'10	28	42	70	5	7	0	7	0	0	18	18	7	0	18
45 Sedalia, Bethany,	1871	1872	W. Foust,	Hines E. King,	'01	'20	12	32	44	0	0	0	0	0	0	0	0	0	0	20
46 Shinnsville,	1900	1919	A. D. Ramsy,[b]	* S. A. Paris,[bbb]		'16	56	70	126	20	18	0	18	1	0	0	1	15	0	31
47 Statesville, 2d,	1904	1919	Mrs. Bessie Lackey,	* Merritt H. Hinton,	'95	'15	4	11	15	0	2	0	2	0	0	0	0	1	2	8
48 " 1st,	1899	1900	Augustus Grant,	* Merritt H. Hinton,	'95	'15	11	11	22	2	4	0	4	0	0	0	0	1	3	17
49 Strieby,	1870	1870	Miss Sarah Smitherman,	* Hardeman D, Smith,[dd]	'08	'20	18	20	38	2	2	2	4	1	0	0	1	1	4	22
50 Troy,	1881						‖52	73	125											
51 Vander, Shiloh,	1900		J. R. Carter,[c]	* George F. Coble,[ccc]		'18	13	28	41	10	1	0	1	4	0	0	4	0	0	28
52 Wade, Long Branch, **R. 1**,	1906		Daniel Autry,	* J. G. Smith,[ddd]	'02	'06	8	11	19	4	0	0	0	0	0	0	0	0	0	15
53 Wilmington, 1st,	1870	1875	Mansfield Ready,[d]	Arthur F. Elmes,[eee]	'17	'17	44	87	131	0	6	1	7	0	0	0	0	0	0	45
54 Winston Salem, 1st,	1920		Alexander Foust,[e]	S. S. Sevier,[aaaa]	'84	'20	4	7	11	0	11	0	11	0	0	0	0	0	0	7

[a] Pipe. [b] Troutman. [c] Fayetteville, R. 2. [d] 115 Wooster st. [e] 540 11th st. [aa] Concord. [bb] Dry Creek. [cc] Moncure. [dd] Ashboro.
[ee] Swann Station. [aaa] Carbonton. [bbb] Mooresville. [ccc] Fayetteville, 518 Russell st. [ddd] 324 B. St., Fayetteville. [eee] 607 Nun st.
[aaaa] 140 Dudley st., Greensboro. ‖ Inserted by registrar from former figures. * Serves more than one church. See summary for list.

Name of State Organization: Conference of Congregational Churches of North Carolina.
Names of Churches added: (1), Winston, Salem, 1st.
Names of Churches changed: (2), Haw Branch, Carbonton, to Carbonton, Haw Branch; Statesville, Gray's Chapel, to Statesville, 1st.
Churches: *Supplied by*, — Pastors, 42; vacant, 12. Total, 54.
Ministers: Pastors, 26; supplying churches, 1. Total, 27. Without charge, 3. Total, 30.

Membership: No. of men, 1,096; No. of women, 1,616. Total, 2,712. Absent, 255. *Additions*, — on confession, 177; by letter, 22. Total, 199. *Removals*, — death, 22; letter, 5; revision, 87. Total, 114.
Baptisms: Adults, 111; infants, 40.
Families: 869.
Sunday Schools: Members, 2,421.
Young People's Organizations: Societies, 19; members, 543.

SUNDAY SCHOOLS		Y.P. S. Mem.	§ Mens Org.	CHURCH TREASURERS	GIFTS ON APPORTIONMENT (INCLUDING CONG'L WORLD MOVEMENT)										Special Cong'l Contbs	Undenom'l Gifts	LOCAL FINANCES			Pilgrim Mem'l Fund
Superintendents	¶ Mem.				A.B.C. F.M.	W. F. Bds.	C.E. S.	C.C.B. S.	C.H. M.S.	A.M. A.	C.S.S. E.S.	Min. Relief	Totals	‡W. H.Fed.			Home Exp.	Salaries	Value Ch. Property	
36 J. C. McLean,	5	0	0	M. W. Heilig,	$0	$0	$0	$0	$0	$0	$0	$0	$0	$0	$15	$0	$800	†$360	$2,000	$
37 John Harris,	40	0	0	Harry Rush,	0	0	0	0	0	0	2	0	2	0	0	0	100	330	1,000	0
38 E. T. Nettles,	0	0	0	Robert Nettles,	1	0	0	0	0	0	0	0	1	0	0	0	100	†160	500	0
39	‖268				45	13	6	15	15	27	2	4	127	0	24	1			‖*10,000	11
40	‖16				0	0	0	0	0	0	0	0	0	0	0	0			‖1,200	0
41 Alexander Lyson,	40	0	0	Allen Cole,	0	0	0	0	0	0	0	0	0	0	0	0	75	125	1,800	0
42 Ames Carter,	30	0	0	Mrs. J. Redwine,	0	0	0	0	0	3	0	0	3	0	10	24	134	†50	1,000	0
43 Joseph H. Palmer,	30	0	0	Mrs. Mary Palmer,	1	1	0	0	1	1	0	0	4	0	24	3	104	0	1,500	0
44 George Richmond,	45	0	0	George Hooker,	1	1	0	1	1	1	0	0	5	0	1	2	139	†234	500	0
45 G. W. Foust,	45	0	0	J. H. Smith,	6	0	0	0	0	0	0	0	6	0	0	0	267	†600	*5,000	0
46 Mrs. D. L. Gray,	205	55	0	A. D. Ramsy,	0	0	0	0	0	2	0	0	2	0	50	100	275	†599	1,500	0
47 J. M. Gray,	16	24	0	Mrs. E. C. Hinton,	0	0	0	0	0	0	0	0	0	0	0	0	80	†210	0	0
48 Thomas Watt,	35	8	0		0	0	0	0	0	0	0	0	0	0	3	0	5	75	400	0
49 C. D. Potter,	36	0	0	Mrs. Ora Lassiter,	0	0	0	0	0	0	2	0	2	0	9	15	25	100	*1,400	0
50	‖105				63	7	3	7	8	74	1	2	165	0	11	1			‖30,000	0
51 James McLarian,	71	40	0	Henry Carter,	0	0	0	0	0	0	0	0	0	0	28	10	417	†540	2,000	0
52 T. W. McKethan,	35	16	0	T. W. McKethan,	0	0	0	0	0	0	0	0	0	0	10	0	145	†210	0	0
53 R. D. Diew,	60	0	0	R. D. Diew,	12	6	3	6	7	8	1	2	45	0	144	17	2,667	†1,170	*9,000	19
54 B. H. Sanders,	15	0	0	Mrs. George Foust,	0	0	0	0	0	0	0	0	0	0	0	0	45	50	0	0
Undesignated gifts,					66	33	16	36	38	42	5	10	246	0	58	3				2

‖ Inserted by registrar from former figures. † Salary includes Missionary Aid. * Church has a Parsonage.

Men's Organizations: Societies, 2; members, 41.

Contributions: American Board (Churches, 24), $276; Woman's Foreign Boards (13), $78; Education Society (5), $31; Church Building Society (11), $89; Home Missionary Society (10), $80; American Missionary Association (19), $209; Sunday School Extension Society (12), $30; Ministerial Relief (6), $21. Total (29), $814. Special Congregational Benevolences (25), $794 [Includes C. W. M. $120]; Undenominational Gifts (23), $589 [Includes C. W. M. $6]; Pilgrim Memorial Fund (8), $118. Grand total (43), $2,315.

Home Expenses: No. of churches reporting, 42; amount, $12,793.

Value of Church Property: No. of churches reporting, 49; amount, $133,650.

Invested Funds: No. of churches reporting, 1; amount, $104.

Debts: No. of churches reporting, 5; amount, $2,558.

Salaries: No. of churches reporting, 41; amount, $8,039. No. receiving Missionary aid, 31; amount, $7,113. Total, $15,152. No. Pastoral units, 24. Average, $631.

Churches with Parsonage: 8.

Increase: Churches, 1; Members, 85; Sunday School Members, 188; Undenominational Gifts, $338; Value of Property, $24,635; Amount of Debt, $1,066.

Decrease: Young People's Societies, members, 368; Gifts to National Societies, $89; Other Congregational Gifts, $1,576. Total Benevolence, $1,327. Home Expense, $4,339.

Yoked Churches: Churches, Nos. 1-42-49; 3-43; 4-19-28; 7-6-44; 9-36; 10-37; 14-51; 15-17-52; 20-30-31; 25-35; 32-33-38; 34-46; 47-48.

NORTH CAROLINA.

CONGREGATIONAL CONFERENCE OF THE CAROLINAS (White). Organized 1919. OFFICERS: Rev. J. Brainerd Thrall, Asheville, moderator; Rev. F. P. Ensminger, Star, superintendent; Rev. W. B. Duttera, Salisbury, registrar and treasurer. SESSION OF 1921: Asheville, April 21, 22.

CHURCHES			CHURCH CLERKS	PASTORS			MEMBERS				ADMITTED			REMOVED				BAPT.		FAM.
Cities or Towns	Org.	Erctd		Names	Ord.	Cld.	Ma.	Fe.	To.	Ab.	Conf.	Let.	To.	Dth.	Let.	Rev	To.	Ad.	Inf.	
1 Albermarle, 1st,	1912	1913	G. A. Russell,	Jas. K. Higginbotham,	'00	'14	25	70	95	7	7	1	8	2	3	9	14	7	0	200
2 Ashboro, Bailey's Grove,	1910	1912	M. N. Canoy,[a]	* P. W. Fisher, **Star**,	'10	'18	8	7	15	8	2	1	3	0	0	1	1	0	0	30
3 Ashville, 1st,	1914	1917	Frederick F. Dodd,	J. Brainerd Thrall,	'78	'14	21	32	53	14	5	3	8	0	0	3	3	1	0	50
4 Biscoe,	1912	1913	T. P. Batten,	* P. W. Fisher, **Star**,	'10	'20	27	34	61	13	0	0	0	0	0	0	0	0	0	0
5 Greensboro, Mary Ann,	1914		Mrs. Annie Cooper,	N. M. Cooper,	'84		7	4	11	0	2	0	2	0	2	0	2	0	0	0
6 Niagara, Union,	1913	1914	E. W. Barbor,	Jno B. Davies,	'76	'15	2	0	2	0	0	‡2	2	0	0	0	0	0	0	20
7 Salisbury, 1st,	1915	1916	Mrs. C. L. Emerson,	Wm. B. Duttera,	'01	'15	29	38	67	11	2	0	2	0	0	0	0	0	2	65
8 Sophia, Brown's Grove,	1910	1911	J. M. Lindon,	* P. W. Fisher, **Star**,	'10	'18	2	5	7	1	0	0	0	0	0	0	0	0	0	30
9 Southern Pines, 1st,	1895	1898	Miss M. B. Allen,	Elmer W. Serl,	'02	'18	31	47	78	14	0	5	5	0	1	0	1	0	0	250
10 Spies, Providence,	1908	1910	Jason Moore,	* P. W. Fisher,	'10	'20	6	12	18	0	0	0	0	0	0	0	0	0	0	0
11 Star, 1st,	1910			* P. W. Fisher,	'10	'20	5	6	11	1	6	0	6	0	2	0	2	0	0	0
12 Tryon, Christ,	1891	1908	Mrs. E. E. Musseldine,	W. A. Black, Joseph L. Daniels, *p.em.*,	'86	'20	20	36	56	11	1	0	1	1	0	0	0	1	0	33
Reinstated membership,												11	11							

[a] Randleman, 2. ‡ Charter Membership. * Serves more than one church. See summary for list.

NAME OF STATE ORGANIZATION: CONGREGATIONAL CONFERENCE OF THE CAROLINAS.
NAMES OF CHURCHES ADDED: (2), Greensboro, Mary Ann; Niagara.
CHURCHES: Pastors, 10; supplies, 2. Total, 12.
MINISTERS: Pastors, 4; supplying churches, 2. Total, 6. Without charge, 4. Total, 10.
MEMBERSHIP: No. of men, 183; No. of women, 291. Total, 474. Absent, 80. *Additions*, — on confession, 25; by letter, 23. Total, 48. *Removals*, — death, 3; letter 8. Total, 11.
BAPTISMS: Adults, 9; infants, 2.
FAMILIES: 678.
SUNDAY SCHOOLS: Members, 761. Independent Mission Schools, 16; members, 765. Total, 1,526.

SUNDAY SCHOOLS					GIFTS ON APPORTIONMENT (INCLUDING CONG'L WORLD MOVEMENT)												LOCAL FINANCES			
Superintendents	¶Members	Young People's Societies. Mem.	§Men's Organizations	CHURCH TREASURERS	A. B. C. F. M.	Woman's Foreign Bds.	Congl. Education Soc.	Congl. Church Bldg. Society	Congl. Home Miss. Soc.	Am. Miss. Association	Congl. S. S. Extension Soc.	Ministerial Relief	Totals	†Woman's Home Federation.	Special Congregational Contributions	Undenominational Gifts	Home Expenses	Salaries	Value Church Property	Pilgrim Memorial Fund
1 W. B. Tecter,	175	0	0	Chas. Doby,	$1	$0	$0	$6	$1	$1	$0	$0	$9	$0	$1	$5	$625	$1,080	$4,000	$30
2 Jno P. Bailey,	50	0	0	J. P. Bailey,	1	0	0	1	1	0	1	0	4	0	0	12	25	600	2,000	0
3 Mrs. J. B. Thrall,	45	22	0	Wm. H. Lord,	9	9	2	5	5	6	10	1	47	0	18	174	1,357	1,500	15,000	98
4 Mrs. F. P. Ensminger,	62	0	0	T. P. Batten,	0	0	0	0	1	0	0	0	1	0	0	0	61	0	1,500	0
5 Annie Cooper,	15	0	0		0	0	0	0	0	0	0	0	0	0	0	0	0	0	0	0
6 L. Rhodes,	26	0	0	Mrs. J. B. Davies,	0	0	0	0	10	0	0	0	10	0	0	0	200	80	2,000	0
7 Dr. Frank W. Kirk,	91	23	0	Eli Cross,	20	0	0	20	30	0	8	0	78	0	0	18	1,826	†1,050	24,000	7
8 Mrs. Della Rich,	56	0	0	A. D. Harrison,	0	0	0	0	0	0	0	0	0	0	0	0	0	700	2,000	0
9 Miss Alice Holmes,	112	0	0	Irvin L. Hamlin,	38	80	12	17	50	24	5	0	226	0	0	95	2,075	1,500	*25,500	408
10	0	0	0	Jason Moore,	0	0	0	0	0	0	0	0	0	0	0	0	21	600	0	0
11 P. W. Fisher,	75	0	0		2	1	1	2	2	1	1	1	11	0	2	0	0	0	§48,000	0
12 Nelson Jackson, jr.,	54	0	0	Mrs. E. E. Musseldine,	50	40	12	27	29	32	4	8	202	0	44	107	1,540	1,200	*10,500	162

† Salary includes Missionary Aid. * Church has a Parsonage. § Includes Country Life Academy.

YOUNG PEOPLE'S ORGANIZATIONS: Societies, 2; members, 45.
CONTRIBUTIONS: American Board (Churches, 7), $121; Woman's Foreign Boards (4), $130; Education Society (4), $27; Church Building Society (7), $78; Home Missionary Society (9), $129; American Missionary Association (5), $64; Sunday School Extension Society (6), $29; Ministerial Relief (3), $10.Total (9), $588. Special Congregational Benevolences (4), $65. Undenominational Gifts (6), $411; Pilgrim Memorial Fund (5), $705. Grand total (9), $1,769.
HOME EXPENSES: No. of churches reporting, 9; amount, $7,730.
VALUE OF CHURCH PROPERTY: No. of churches reporting, 10; amount, $134,500.

SALARIES: No. of churches reporting, 9; amount, $5,570. No. receiving Missionary aid, 5; amount, $2,740. Total, $8,310. No. Pastoral units, 7. Average, $1,187.
CHURCHES WITH PARSONAGE: 2.
INCREASE: Churches, 2; Members, 37; Sunday School Members, 441; Young People's Societies, members, 14; Gifts to National Societies, $256; Other Congregational Gifts $710; Undenominational Gifts, $187. Total Benevolence, $1,153. Home Expense, $1,680; Value of Property, $66,400.
YOKED CHURCHES: Churches Nos. 2-4-8-10-11.

NORTH DAKOTA.

CONGREGATIONAL CONFERENCE OF: Organized 1881. Reorganized 1908. OFFICERS: Rev. John Orchard, Dickinson, moderator; Rev. E. H. Stickney, Fargo, superintendent; Rev. Samuel Hitchcock, Williston, registrar; M. B. Cassell, Hope, treasurer. SESSION OF 1921: Cando, Sept. 27–29.

CHURCHES			CHURCH CLERKS	PASTORS			MEMBERS				ADMITTED			REMOVED				BAPT.		FAM.
Cities or Towns	Org.	Erctd		Names	Ord.	Cld.	Ma.	Fe.	To.	Ab.	Conf.	Let.	To.	Dth.	Let.	Rev	To.	Ad.	Inf.	
1 Adams,	1905	1906	Miss Fannie Bell,	* Edward Bertram Lund,	'11	'18	8	11	19	5	13	1	14	0	0	0	0	1	0	30
2 Adler, **Petersburg,**	1898	1903		* Oscar F. Davis, **Michigan,**	'95	'21	‖2	4	6											
3 Alamo,	1914			* Nelle May Osmun,	'13	'19	1	9	10	4	1	5	6	0	0	0	0	1	6	15
4 Amenia,	1886	1887	Mrs. Robert B. Reed,	Walter A. Baker,	'97	'16	10	23	33	10	1	3	4	0	2	3	5	0	1	30
5 Anamoose,	1900	1903	Mrs. M. E. Thurow,				8	15	23	6	0	0	0	1	8	2	11	0	3	12
6 Angie, **Epping,**	1917			* Nelle May Osmun, **Alamo,**	'13	'19	4	6	10	4	1	0	1	1	0	0	1	0	0	12
7 Argusville,	1890	1891	Mrs. W. M. Lewis,	[* Chas S. Brown, *Sup.*][b]		'19	0	14	14	1	0	0	0	0	0	0	0	0	0	50
8 Barlow,	1901	1902	Mrs. B. A. Zellar,	* Rowland Simon Jones,[c]	'12	'19	13	15	28	6	0	0	0	0	5	0	5	0	5	14
9 Barrie, **Walcott,**	1888	1908	Vivian Morgan,				24	20	44	5	6	1	7	0	0	0	0	2	6	15
10 Beach,	1905	1908	Mrs. Charles I. Cook,				20	31	51	0	0	2	2	2	3	6	11	0	1	50
11 Benedict,	1908	1908	S. N. Miller,	* Abram Nightingale, **Ruso,**	'13	'19	9	10	19	7	0	0	0	0	0	0	0	0	0	30
12 Benniepier,	1913						1	3	4	0	0	0	0	0	0	20	20	0	0	5
13 Bentley,	1910						0	2	2	0	0	0	0	0	0	0	0	0	0	0
14 Berthold,	1902	1902	Mrs. L. R. Colvert,	* Edward E. Keedy, **Minot**	'94	'19	27	62	89	0	10	32	42	0	0	0	0	8	3	50
15 Beulah,	1906	1920	L. G. Rose,	John E. Jones,	'79	'18	9	10	19	0	5	0	5	2	2	1	5	0	1	10
16 Blue Grass, St, Mark,	1897	1900	Joseph Bauer,	* E. O. Froese,	'13	'20	24	24	48	0	10	0	10	1	0	4	5	0	15	26
17 " Zion,	1903			* E. O. Froese,	'13	'20	‖3	2	5											
18 " New Gluckstthal,[a]	1905	1910	Jacob Flemmer,	* E. O. Froese,	'13	'20	12	12	24	0	4	0	4	0	0	4	4	0	1	12
19 " Emmaus, **Beulah,**	1907	1910	Jacob Ort,	* E. O. Froese,	'13	'20	16	16	32	0	6	0	6	0	0	0	0	0	5	16
20 " Friedens,[a]	1914	1917	Daniel Nagel,	* E. O. Froese,	'13	'20	12	14	26	0	0	0	0	0	0	2	2	0	10	16
21 Bordulac,	1909	1914	Percy Roach,				21	14	35	6	0	0	0	0	3	6	9	0	0	17
22 Bowman,	1908	1908		[* J. R. Haines, *M.E.*]	'18	'21	‖10	25	35											
23 Brantford,	1911	1912	Miss Mureen Anderson,	* Rowland Simon Jones,	'12	'16	12	20	32	5	1	1	2	4	1	0	5	0	6	26
24 Buchanan,	1891	1903		Hiram P. Long,	'14	'19	‖12	22	34											
25 Buford,	1908						‖4	2	6											
26 Burt,	1912						‖5	7	12											
27 Buxton,	1889	1890	Alfred M. Shear,				8	6	14	0	11	0	11	0	0	4	4	1	3	12
28 Caledonia,	1886	1887	Mrs. Alvin Briggs,	* F. L. Kirk,	'03		5	14	19	2	0	0	0	1	0	1	2	0	0	15
29 Calio,	1907			* Edward Bertram Lund,[d]	'11	'18	2	3	5	0	0	0	0	0	0	0	0	0	0	10
30 Cando,	1888	1890	V. D. Lord,	Joseph Clare,	'11	'20	26	52	78	24	2	3	5	0	0	0	0	1	1	70
31 Cannonball,	1907			Arthur T. Tibbetts,	'07	'07	‖30	42	72											
32 Carrington,	1883	1906	Miss Edna E. Parker,	Frank Atkinson,	'08	'17	61	121	182	0	2	1	3	1	4	0	5	0	8	110
33 Cayuga,	1893	1908	Mrs. Sadie C. Ross,	* Arthur W. Seebart,[e]	'20	'21	2	4	6	0	0	0	0	0	0	8	8	0	0	3
34 Clear Creek, Elidah,	1916						2	3	5	0	0	0	0	0	0	0	0	0	0	0
35 Cleveland,	1903	1907	Mrs. G. M. Senter,	[* Arthur E. Prior, *Sup.*]	'95	'20	12	21	33	0	5	0	5	0	4	8	12	0	4	25

[a] **Glen Ullin.** [b] Fargo. [c] Brantford. [d] Adams. [e] Forman.

‖ Inserted by registrar from former figures. * Serves more than one church. See summary for list.

SUNDAY SCHOOLS					GIFTS ON APPORTIONMENT (INCLUDING CONG'L WORLD MOVEMENT)												LOCAL FINANCES			
Superintendents	¶Members	Young People's Societies. Mem.	§Men's Organizations	CHURCH TREASURERS	A. B. C. F. M.	Woman's Foreign Bds.	Congl. Education Soc.	Congl. Church Bldg. Society	Congl. Home Miss. Soc.	Am. Miss. Association	Congl. S. S. Extension Soc.	Ministerial Relief	Totals	‡Woman's Home Federation	Special Congregational Contributions	Undenominational Gifts	Home Expenses	Salaries	Value Church Property	Pilgrim Memorial Fund
1 Mrs. M. Omnan,	35	0	0		$0	$0	$0	$0	$5	$0	$0	$0	$5	$0	$0	$0	$600	†$450	$2,800	$0
2					5	0	1	2	18	2	2	1	31	0					‖2,000	
3 Mrs. Clara Hendly, c	32	0	0	A. Olson,	0	0	0	1	2	0	5	0	8	0	20	0	160	†600	*1,000	0
4 H. L. Chaffee, c	46	0	0	Robert B. Reed,	7	0	25	18	171	31	16	9	277	28	0	48	1,853	1,500	*8,000	0
5 J. C. N. Pengelly, c	43	0	0	Mrs. M. S. Abelein,	0	2	0	0	4	0	0	0	6	0	0	0	0	†1,172	4,000	0
6 Miss Inez Lee,	25	0	0		0	0	0	0	0	0	0	0	0	0	0	0	56	55	0	0
7 Charles S. Brown, c	49	0	0	Mrs. Hattie Gardner,	0	0	2	3	7	2	2	1	17	0	0	40	514	480	1,500	0
8 B. A. Zellar,	65	0	0	Alvin Aas,	0	0	0	0	0	0	5	0	5	0	0	0	801	600	4,000	0
9	0	40	0	Mrs. Jay Evertts,	0	10	6	8	27	7	6	2	66	9	0	0	500	0	3,000	0
10 Mrs. C. I. Cook,	80	35	0	John Holstein,	4	0	2	3	9	3	2	1	24	2	0	0	1,299	†950	*11,200	0
11 Mrs. J. Rosenzwieg,	30	0	0	S. N. Miller,	0	0	0	0	0	0	0	0	0	0	0	0	700	†400	1,500	0
12	0	0	0		0	0	0	0	0	0	0	0	0	0	0	0	0	0	0	0
13	0	0	0		0	0	0	0	0	0	0	0	0	0	0	0	0	0	0	0
14 S. W. Robertson,	80	0	0	Mrs. F. C. Walther,	0	3	3	10	16	4	3	2	41	0	0	0	1,163	†1,000	4,500	0
15 Mrs. L. G. Rose,	45	0	0	W. H. Sovereign,	0	0	0	4	0	0	4	0	8	0	0	0	0	†800	5,000	0
16 Joseph C. Bauer,	61	10	0	Daniel Mint,										0	0	244	615	398	*2,845	0
17	‖12													0	0	0	0	0	0	0
18 Jacob Kessler,	30	0	0		30	63			50				143	0	40	172	400	250	1,000	0
19	0	0	0	Jacob Ort,										0	50	51	450	300	1,000	0
20 Peter Nagel,	14	0	0	Jacob Nagel,										0	0	28	475	390	2,000	0
21 E. A. Roach,	25	20	0	Ross J. Ferguson,	3	0	3	7	16	3	3	2	37	2	0	0	900	800	3,000	0
22	‖57				0	0	0	8	2	0	10	0	20	0					‖*7,300	
23 Charles Warner, hc	79	0	0		0	0	0	3	6	0	2	0	11	0	0	100	700	†900	*6,000	0
24	‖87				0	0	0	3	6	0	5	0	14	0	0	0	0	0	‖3,000	0
25	‖83				0	0	0	0	4	0	0	0	4	0						
26	0	0	0		0	0	0	0	0	0	0	0	0	0	0	0	0	0	0	0
27 Miss Louise T. Reeve,	11	0	0		0	3	0	1	5	0	1	0	10	0	0	0	297	†750	3,000	0
28 Mrs. Alvin Briggs,	30	0	0	E. A. Butterfield,	0	14	0	0	2	0	4	0	20	0	1	18	350	300	2,000	0
29	0	0	0		0	20	0	0	0	0	0	0	20	0	0	0	0	0	0	0
30 W. T. Moseley, c	88	16	z19	Harry Lord,	23	8	33	55	177	48	42	20	406	54	0	0	2,573	2,000	*10,000	0
31	‖75				0	0	0	0	0	0	0	0	0	0						
32 James Morris, e	228	0	0	H. P. Chaffee,	9	17	13	19	60	16	11	5	150	19	10	69	3,513	1,800	*29,000	0
33	0	0	0	E. J. Ross,	0	0	2	8	14	2	5	1	32	2	0	0	0	0	3,000	0
34	0	0	0		0	0	0	0	0	0	13	0	13	0	0	0	0	0	0	0
35 M. E. Lusk, c	26	0	0	M. E. Lusk,	7	7	9	16	46	11	0	3	99	3	0	17	728	520	3,500	0

¶ (h Includes Home Department. c Cradle Roll. e Both Home Department and Cradle Roll.) ‖ Inserted by registrar from former figures.
§ (z Boys only.) ‡ These amounts included in totals of Homeland Societies. † Salary includes Missionary Aid. * Church has a Parsonage.

Churches: Cities or Towns	Org.	Erctd	Church Clerks	Pastors: Names	Ord.	Cld.	Members: Ma.	Fe.	To.	Ab.	Admitted: Conf.	Let.	To.	Removed: Dth.	Let.	Rev	To.	Bapt.: Ad.	Inf.	Fam.
36 Coal Harbor, Zoar,[a]	1906	1909	John Schafer,	* C. A. Mertins, **Garrison**,	'11	'19	12	12	24	0	2	0	2	0	0	0	0	0	0	12
37 " St. Paul,	1908	1905	Gottfried Zwicker,	* C. A. Mertins, **Garrison**,	'11	'19	12	12	24	0	0	2	2	0	2	0	2	0	3	12
38 " Friedens, **Garrison**,	1908		Karl Sayler,	* C. A. Mertins,	'11	'19	3	3	6	0	0	0	0	0	2	2	4	0	1	0
39 " St. John, **Garrison**,	1912		John Buechle,	* C. A. Mertins,	'11	'19	6	7	13	0	0	0	0	0	0	4	4	0	1	0
40 " Klostitz, **Garrison**,	1913	1913	August Arlt,	* C. A. Mertins,	'11	'19	12	12	24	0	2	0	2	0	0	2	2	0	4	0
41 " Zion, **Turtle Lake**,	1914	1916	Mike Wall,	* C. A. Mertins, **Garrison**,	'11	'19	8	7	15	0	0	0	0	0	0	0	0	0	3	0
42 " Bethel, **Garrison**,	1920	1920	Philip Landsiedel,	* C. A. Mertins, **Garrison**,	'11	'19	8	9	17	0	17	0	17	0	0	0	0	0	1	0
43 Cooperstown, 1st,	1884	1886	Mrs. W. H. Butler,	* William B. O'Neill,	'17	'20	25	49	74	8	3	0	3	0	0	0	0	1	6	165
44 " Park,	1898		Mrs. Weltha Bemis,[c]	* William B. O'Neill,	'17	'20	2	3	5	0	0	0	0	0	0	0	0	0	0	10
45 Crary,	1896	1896	Mrs. H. A. Nicholson,	Charles M. Christiansen,	'12	'19	39	44	83	0	0	0	0	1	1	0	2	0	5	35
46 Crystal Springs,	1911						‖4	6	10											
47 Cummings,	1885	1886					1	2	3	0	0	0	0	0	4	0	4	0	0	14
48 Dawson,	1883	1883	Miss Gertrude Roberts,	[* Erick Becker, *Lic.*]		'20	9	10	19	1	0	0	0	1	0	5	6	0	0	20
49 Dazey,	1897		Mrs. Eva A. Curtis,				9	14	23	2	0	0	0	0	0	6	6	0	0	16
50 Deering,	1904	1913	Mrs. O. C. Haug,	* Howard C. Crellin,[d]	'11	'19	9	9	18	0	0	0	0	0	2	0	2	0	1	40
51 Dickinson,	1887	1888	George W. Sorber,				53	93	146	15	31	7	38	1	5	16	22	11	14	140
52 Dodge,	1916	1917		* Louis B. Hardy,			‖5	6	11											
53 Dogden,	1906	1907	J. G. Overholser,	* Abram Nightingale, **Ruso.**	'13	'19	10	19	29	2	0	0	0	0	0	0	0	0	0	0
54 Drake,	1903	1909	Mrs. Ben Magnusson,	Chas. A. Blanchette,	'98	'20	17	19	36	8	0	0	0	1	7	5	13	0	0	50
55 Dunn Center,	1915						‖5	5	10											
56 Dwight,	1886	1891		* Gustavus Arthur Firgau,	'20		18	25	43	7	0	0	0	0	7	0	7	0	0	0
57 Eckelson,	1883	1913	Earl Wilcox,	* Jesse B. Burkhardt,[e]	'07	'20	8	14	22	1	16	5	21	2	0	7	9	0	2	20
58 Edmunds,	1889	1903					‖10	19	29											
59 Elbowoods,	1899	1892	C. L. Hall,	Charles L. Hall,†	'76	'76	51	56	107	40	0	2	2	2	0	0	2	1	2	49
60 Eldridge,	1885	1914		* Charles H. Phillips,[aa]	'85	'95	‖4	11	15											
61 Elgin, 1st,	1911	1915	Mrs. A. B. Hagemann,				‖4	4	8											
62 " Hoffnung,	1916		Daniel Cook,	* Herman R. Reutermann,	'08	'20	10	11	21	0	4	0	4	0	0	4	4	0	6	0
63 " Emmaus, **Carson**,	1904	1912	Christ Fliehman,	* Herman R. Reutermann,	'08	'20	25	26	51	0	16	0	16	0	0	7	7	0	13	0
64 Christus,[b]	1917	1917	Adam Rieger,	* Herman R. Reutermann,	'08	'20	10	10	20	0	2	0	2	0	0	6	6	0	5	11
65 " Wittenberg,	1919			* Herman R. Reutermann,	'08	'20	‖7	7	14											
66 " Emanuels, **Fleak**,	1920		Augustus Rieger,	* Herman R. Reutermann,	'08	'20	15	15	30	0	32	0	32	2	0	0	2	0	9	15
67 Elliott,	1915	1916	Fred Henneman,	Theodore H. Pfenning,	'02	'18	23	19	42	0	1	0	1	1	2	0	3	0	3	20
68 Emerson,	1910						‖2	3	5											
69 Epworth,	1912	1912					‖3	5	8											
70 Esmond,	1902	1902	Mrs. Jennie Dysart,	* Sheldon Slater,	'02	'15	16	41	57	8	0	0	0	0	6	3	9	0	2	42
71 Fargo, 1st,	1881	1910	A. E. Cannon,	Reuben Alview Beard,	'79	'06	120	206	326	42	37	37	74	1	14	0	15	15	27	252
72 " Plymouth,	1885	1890	Miss Bertha C. Stickney,	Harry Andrew Shuder,	'11	'21	61	118	179	11	10	2	12	2	5	0	7	5	0	150
73 Farland, **Amegard**,	1911						‖5	8	13											
74 Fessenden,	1894	1895					‖14	29	43											
75 Fingal,	1900	1905		[*E. P. Getchell, *Sup.*]	'04	'17	‖4	6	10											
76 Flasher,	1908	1915	M. A. Catt,				14	22	36	12	0	0	0	0	0	4	4	0	0	25

[a] **Underwood** [b] **New Leipzig** [c] Finley. [d] Granville. [e] Sanborn. [aa] Jamestown. † Arthur Brown and James H. Eagle, *asst. pastors.*

‖ Inserted by registrar from former figures. * Serves more than one church. See summary for list.

SUNDAY SCHOOLS		Y.P. S. Mem.	§ Mens Org.	CHURCH TREASURERS	GIFTS ON APPORTIONMENT (INCLUDING CONG'L WORLD MOVEMENT)										Special Cong'l Contbs	Undenom'l Gifts	LOCAL FINANCES			Pilgrim Mem'l Fund
Superintendents	¶ Mem.				A.B.C. F.M.	W. F. Bds.	C.E. S.	C.C.B. S.	C.H. M.S.	A.M. A.	C.S.S. E.S.	Min. Relief	Totals	‡W. H.Fed.			Home Exp.	Salaries	Value Ch. Property	
36 John Laudenberger,	24	0	0	John Schafer,	$	$	$	$	$	$	$	$	$	$	$102	$37	$511	$330	$700	$0
37 Fred Bastian,	27	0	0	Gottfried Zwicker,											131	49	565	255	*1,900	0
38	0	0	0	Karl Sayler,											36	12	203	140	0	0
39 S. J. Schock,	15	0	0	John Buechle,	54	42	27	41	124	42	20	15	365	46	91	70	435	195	800	0
40 David Henne,	16	0	0	August Arlt,											0	30	344	300	300	0
41 F. E. Schumacher,	20	0	0	Mike Wall,											49	14	315	220	2,000	0
42 Karl Jungling,	10	0	0	Philip Landsiedel,											6	0	334	79	600	0
43 E. S. Hamilton, e	115	0	0	E. S. Hamilton,	4	0	14	22	60	24	45	7	176	26	0	138	1,546	1,800	*12,000	0
44 W. B. O'Neill,	22	0	0	Andrew Morgan,	0	4	0	0	11	0	0	0	15	0	0	0	0	0	0	0
45 James W. Kelly, e	120	0	0	Mrs. Mabel Southam,	0	0	10	17	57	15	9	4	112	16	0	50	3,053	1,500	*9,000	0
46	‖29				0	0	0	0	0	0	0	0	0	0						
47 Miss J. Lyng, c	46	0	0	W. W. Breneman,	0	0	0	0	0	0	0	0	0	0	7	0	0	0	*5,000	0
48 Mrs. J. S. Werner, c	70	0	0	Mrs. Wm. Pummel,	35	0	11	22	54	14	15	5	156	6	0	80	740	600	*5,000	0
49	0	0	0		0	0	0	0	0	0	0	0	0	0	0	0	280	0	0	0
50 W. C. Reste, c	102	24	0	A. C. Patow,	8	2	4	7	21	2	8	3	55	2	0	0	624	†700	*4,300	0
51 John Orchard, cm	311	60	85	Harlan W. Reed,	42	13	17	28	101	0	17	1	219	30	240	170	7,480	2,400	5,000	0
52	‖6				0	0	0	0	0	0	0	0	0	0					‖2,500	
53 J. G. Overholser,	60	0	0	A. A. Gower,	5	0	2	8	10	5	16	1	47	0	0	0	743	†450	4,000	0
54 Mrs. A. B. Parmenter, c	80	0	0	Mrs. C. H. Burch,	2	0	3	6	21	5	3	2	42	6	0	100	1,200	†1,500	3,000	0
55	‖50				0	0	0	0	0	0	0	0	0	0	0	0	0	0	0	0
56	‖90				0	25	3	0	11	1	4	0	44	15	0	0	0	0	‖5,500	0
57 Miss Lottie McLain,	30	0	0		0	0	0	0	6	0	0	0	6	0	0	0	130	400	3,000	0
58					0	0	0	2	3	1	2	0	8	0					‖2,000	
59 C. L. Hall,	44	0	0	Samuel Newman,	40	12	12	15	32	16	12	12	151	11	63	34	77	†789	*12,500	0
60	‖25				0	0	0	0	2	0	2	0	4	0					‖4,000	
61					0	0	0	0	0	0	0	0	0	0						
62 Elzabetha Reutemann,	157	0	0	Gottlieb Rivinia,	50	0	0	0	0	0	0	0	50	0	0	0	0	340	1,800	0
63 Peter Keierleber,	88	0	0		0	0	0	0	0	0	0	0	0	0	0	0	0	400	*4,300	0
64 Wm. Schroeder,	77	0	0	J. M. Flaig,	60	0	0	0	0	0	0	0	60	0	18	23	145	0	500	0
65	‖40				0	0	0	0	0	0	0	0	0	12				0		
66	81	0	0		0	0	0	0	0	0	0	0	0	0	0	0	143	0	0	0
67 George Dorn,	45	30	0	Fred Henneman,	0	0	0	0	0	0	0	0	0	74	100	75	692	†1,000	3,500	0
68					0	0	0	0	0	0	0	0	0	50						
69	‖25				0	0	0	0	2	0	0	0	2	0					‖300	
70 C. N. Wilson,	60	0	0		0	0	9	16	53	8	10	4	100	0	0	0	893	800	*3,500	0
71 Prof. C. M. Correll, c	224	39	70	C. H. Chapman,	43	44	45	92	273	69	63	30	659	0	1,620	14300	3,970	2,500	*38,000	
72 Prof. C. I. Nelson, c	185	38	0	Mrs. F. O. Olsen,	5	27	17	33	93	25	20	8	228	0	0	150	4,871	2,000	*17,500	0
73	‖20				0	0	0	0	0	0	0	0	0	0						
74	‖67				0	0	0	0	0	0	0	0	0	0					‖5,500	
75	‖27				0	0	0	0	0	0	0	0	0	0					‖2,500	
76 Mrs. A. R. Bosworth,	60	0	0	John Foat,	0	0	0	0	0	0	10	0	10	0	0	0	250	0	*6,700	0

¶ (c Includes Cradle Roll. e Both Home Department and Cradle Roll. m Branch School.) ‖ Inserted by registrar from former figures.
‡ These amounts included in totals of Homeland Societies. † Salary includes Missionary Aid. * Church has a Parsonage.

Churches: Cities or Towns	Org.	Erctd	Church Clerks	Pastors: Names	Ord.	Cld.	Members: Ma.	Fe.	To.	Ab.	Admitted: Conf.	Let.	To.	Removed: Dth.	Let.	Rev	To.	Bapt.: Ad.	Inf.	Fam.
77 Forman,	1886	1888	Mrs. Charles Marcellus,	* Arthur W. Seebart,	'20	'20	26	35	61	4	11	9	20	0	4	0	4	3	8	72
78 Fort Berthold,[a]	1885	1919	Mrs. D. J. Ripley,	[Arthur B. Brown *Lic.*]†		'20	16	25	41	17	1	0	1	0	0	0	0	1	2	22
79 Fort Yates,	1889	1889	Luke Speaks Walking,	George Waldo Reed,[aa]	'87	'89	63	77	140	0	0	0	0	1	2	25	28	0	2	80
80 Foxholm,	1908	1916		[* A. J. Spacht, *Breth.*, *Sup.*]	'01	'18	‖5	5	10											
81 Fredonia, Nazareth,	1898	1908	Friedrich Strobel,	[*Paul Hediger, *Lic.*]		'20	21	22	43	0	8	0	8	1	0	0	1	0	3	0
82 " Friedensthal,	1908	1910		[* Paul Hediger, *Lic.*]		'20	15	14	29	0	0	0	0	2	0	0	2	0	2	0
83 " Salem,	1905	1908		[* Paul Hediger, *Lic.*]		'20	‖5	6	11											
84 " Worms, **Wishek,**	1907	1908		[* Paul Hediger, *Lic.*]		'20	8	8	16	0	0	0	0	0	0	6	6	0	1	0
85 " Immanuel, **Gackle,**	1908	1915		[* Paul Hediger, *Lic.*]		'20	‖12	12	24											
86 " Bethanien, **Wishek,**	1912	1914	Edward Hining,	[* Paul Hediger, *Lic.*]		'20	10	10	20	0	0	0	0	0	0	2	2	0	2	0
87 Gackle, *German*,	1906	1906	Jacob Neumann,	* E. Schroeder,	'20	'20	26	25	51	4	8	0	8	0	0	5	5	0	6	0
88 " Friedens,	1901	1915		* E. Schroeder,	'20	'20	11	11	22	0	0	0	0	0	0	4	4	0	3	0
89 " Hoffsnungsfeld,[b]	1904	1906	Jacob Mattheis,	* E. Schroeder,	'20	'20	3	3	6	0	0	0	0	0	0	0	0	0	1	0
90 " Trinity, **Jud,**	1907	1906	Gottlieb Stickel,	* E. Schroeder,	'20	'20	13	13	26	0	3	0	3	1	0	0	1	0	5	0
91 " *German*, **Alfred,**	1907	1907	John Widmar,	* E. Schroeder,	'20	'20	8	8	16	0	0	0	0	0	0	10	10	0	5	8
92 Gardner,	1890	1890	Clark Moore,	[* Charles S. Brown, *Sup.*][bb]		'19	7	22	29	0	0	0	0	0	1	3	4	0	0	34
93 Garrison,	1906	1916	Mrs. Dorothy McGray,				20	39	59	12	5	0	5	1	6	1	8	0	0	80
94 Gascoyne, 1st,	1909	1909		[* Albert T. Wenberg, *Lic.*]		'19	‖0	9	9											
95 " Hoffsnungsthal,	1911			Jonathan Weber,[cc]		'20	‖10	9	19											
96 Glenfield,	1912	1912					‖2	3	5											
97 Glen Ullin,	1884	1908	A. J. Bullamore,				18	44	62	0	10	2	12	0	3	0	3	0	0	50
98 Golden Valley, 1st,	1917		Rev. L. B. Hardy,	* Louis B. Hardy,	'90	'16	1	2	3	0	0	0	0	0	0	0	0	0	3	10
99 " Hoffsnungs,	1913	1912		* H. J. Dietrich,	'19	'19	‖24	26	50											
100 " Bethel,	1903	1909		* H. J. Dietrich,	'19	'19	‖7	6	13											
101 " Pilgrim,	1912			* H. J. Dietrich,	'19	'19	‖6	7	13											
102 " St. John,	1912			* H. J. Dietrich,	'19	'19	‖7	7	14											
103 Grand Forks,	1907	1911	Alfred D. Keator,				32	46	78	21	1	5	6	0	3	32	35	1	3	0
104 Granville,	1903	1906	Mrs. Jason L. Geddis,	* Howard C. Crellin,	'11	'19	7	23	30	6	0	0	0	0	7	2	9	0	1	75
105 Gwinner,	1907	1908	Robert W. Safstrom,	* Arthur W. Seebart,[dd]	'20	'20	10	11	21	0	0	2	2	0	0	0	0	0	0	0
106 Halliday,	1916			Noah Garwick,	'96	'20	‖3	4	7											
107 Hankinson,	1887	1910	H. A. Alm,				45	104	149	10	10	2	12	0	3	0	3	3	2	115
108 Harvey, 1st,	1883	1884	Mrs. N. A. Harris,	Avedis M. West,	'98	'17	32	42	74	10	2	0	2	0	0	1	1	0	10	75
109 " Eigenheim,	1895	1902	Fred Deitrich,[e]	* Herman Ollech,	'14	'19	24	26	50	0	6	0	6	0	0	0	0	0	4	25
110 " Bethlehem,	1901	1903	Gottlieb Nutz,	* Herman Ollech,	'14	'19	5	5	10	0	0	0	0	0	0	2	2	0	0	5
111 " *German*,	1907		George Billigmeier,	* Herman Ollech,	'14	'19	10	10	20	0	4	2	6	0	0	0	0	0	7	11
112 " Ebenezer,[c]	1889	1901	Herman Heitman,	* Herman Ollech,	'14	'19	14	15	29	0	0	0	0	1	1	11	13	0	2	15
113 " *German*[d]	1895	1896		* Herman Ollech,	'14	'19	‖5	4	9											
114 " Zion, **Martin,**	1909			* Herman Ollech,	'14	'19	‖2	2	4											
115 Harwood,	1882	1885	Mrs. John Hansen,	[Roy V. Fyles, *Lic.*][ee]		'19	3	9	12	0	8	0	8	0	0	9	9	4	0	6
116 Hatton,	1908						‖1	5	6											

[a] **Elbowoods.** [b] **Streeter.** [c] **Anamoose.** [d] **Fessenden.** [e] Hurdsfield. [aa] McLaughlin, S. D. [bb] Fargo. [cc] Plevna, Mont. [dd] Forman.
[ee] Fargo, N. D. † Lawrence H. Wolf, *asst.* ‖ Inserted by registrar from former figures. * Serves more than one church. See summary for list.

SUNDAY SCHOOLS		Y.P. S. Mem.	§ Mens Org.	CHURCH TREASURERS	GIFTS ON APPORTIONMENT (INCLUDING CONG'L WORLD MOVEMENT)										Special Cong'l Contbs	Undenom'l Gifts	LOCAL FINANCES			Pilgrim Mem'l Fund
Superintendents	¶ Mem.				A.B.C. F.M.	W. F. Bds.	C.E. S.	C.C.B. S.	C.H. M.S.	A.M. A.	C.S.S. E.S.	Min. Relief	Totals	‡W. H.Fed.			Home Exp.	Salaries	Value Ch. Property	
77 Mrs. D. J. Jones,	0	0	z15	R. L. Himebaugh,	$14	$8	$14	$23	$74	$19	$14	$7	$173	$24	$0	$0	$0	$0	*$6,500	$0
78 Lawrence H. Wolf,	25	0	0	Mrs. D. J. Ripley,	2	0	2	2	8	5	4	1	24	2	28	0	52	0	2,000	0
79	0	0	0	Mrs. Lina,	0	0	0	0	0	0	0	0	0	0	217	0		0	4,500	0
80	‖25				0	0	0	0	0	0	0	0	0	0						
81 Christian Erzlinger,	75	0	0	Christian Wolf,										0	0	0	0		*5,000	0
82	82	0	0											0	0	0	0		800	0
83	‖28													0	0	0	0		0	0
84 Herman Gall,	20	0	0	John Hochhalter,	45			13	45			10	113	0	5	0	315	1,200	4,000	0
85	‖40													0	0	0	0		‖6,000	0
86 Edward Eusslen,	12	0	0	Friedrich Sailer,										0	0	0	585		5,500	0
87 Edward Reule,	104	0	0	Jacob Neumann,	0	0	0	0	0	0	0	0	0	0	0	47	1,356		*4,650	0
88 Jacob Moos,	22	0	0		0	0	0	17	0	0	0	0	17	0	0	32	240		1,200	0
89 Jacob Mattheis,	13	0	0	John Muller, jr.,	0	0	0	0	0	0	0	0	0	0	177	10	127	1,420	1,350	0
90	51	0	0		0	0	0	25	0	0	0	0	25	0	0	0	0		‖1,300	0
91 John Bayler,	21	0	0	John Widmar,	0	0	0	0	0	0	0	0	0	0	59	0	0	0	3,000	0
92 Charles S. Brown, c	101	10	5	B. D. Mitchell,	0	0	0	4	6	0	2	0	12	0	0	20	468	416	2,000	0
93 O. H. Lumry,	100	0	0	A. Tymeson,	10	0	7	11	34	0	21	12	95	12	0	0	922	1,200	*8,500	0
94	‖44				0	0	0	10	4	0	0	0	14	0	0	0	0	0		0
95	‖36				0	0	0	0	0	0	0	0	0	0	0	0	0	0		0
96					0	0	0	0	0	0	0	0	0	0					‖2,500	
97 Mrs. D. P. Barnes,	70	0	0	D. P. Barnes,	6	0	4	8	40	9	15	6	88	9	0	75	1,635	1,250	*18,000	0
98 L. B. Hardy,	40	0	0											0	0	9	60	0	0	0
99	‖80													0						
100	‖25				20			20	50				90	0					‖1,000	
101	‖15													0						
102	‖30													0						
103	65	0	0	D. Galbraith,	8	0	3	6	18	0	3	0	38	6	0	121	1,950	2,100	*32,500	0
104 Mrs. W. Christianson, c	162	0	0	Ole Johnson,	22	0	9	19	58	13	12	4	137	6	0	0	954	†700	*8,700	0
105 Mrs. Curtin Cooper,	30	0	0	Curtin Cooper,	0	0	7	11	35	10	7	3	73	12	0	0	467	1,000	5,000	0
106	‖56				0	0	1	2	7	0	2	0	12	0					‖300	
107 Mrs. Silas Nims, c	250	101	0	John Wickman,	14	36	13	24	91	20	37	6	241	25	200	200	2,500	1,500	*23,000	0
108 Mrs. Geo. Crawford, c	175	0	0	August Peterson,	49	2	9	26	130	6	23	3	248	20	0	250	2,600	1,800	*12,000	0
109 Wilhelm Dietrich,	28	0	0	Fred Schnabel,	27	0	0	2	0	0	0	0	29	0	40	50	250	1,100	2,500	0
110 Gottlieb Liebelt,	37	0	0	Gottlieb Nutz,	27	0	0	2	0	0	0	0	29	0	10	15	40	0	1,200	0
111 Fred Grauman,	27	0	0	Karl Moser,	26	3	0	2	0	0	0	20	51	0	25	40	129	0	1,500	0
112 Samuel Roesler,	54	0	0	Fred Aisenbrey,	0	0	0	2	0	0	0	0	2	0	30	40	75	0	900	0
113					0	0	0	2	0	0	0	0	2	0					‖900	
114					0	0	0	2	0	0	0	0	2	0						
115	0	0	0	Phoebe Vowles,	0	0	0	0	0	0	0	0	0	0	0	0	965	†500	*7,500	0
116	0	0	0		0	0	0	0	0	0	0	0	0	0						

¶ (c Includes Cradle Roll.) ‖ Inserted by registrar from former figures.
§ (z Boys only.) ‡ These amounts included in totals of Homeland Societies. † Salary includes Missionary Aid. * Church has a Parsonage.

Churches: Cities or Towns	Org.	Erctd	Church Clerks	Pastors: Names	Ord.	Cld.	Members: Ma.	Fe.	To.	Ab.	Admitted: Conf.	Let.	To.	Removed: Dth.	Let.	Rev	To.	Bapt.: Ad.	Inf.	Fam.
117 Havana,	1896	1898		* Arthur W. Seebart,[c]	'20	'20	‖4	12	16											
118 Haynes,	1907	1909		[* George R. Morris, *Lic.*]		'20	‖6	10	16											
119 Heaton,	1896	1909	Mrs. W. H. Thurston,	* R. L. Pewe		'21	18	26	44	12	0	0	0	1	7	0	8	0	0	0
120 Hebron, 1st,	1908	1910		* Nathaniel Hass.[d]	'15	'18	16	23	39	0	12	0	12	0	2	0	2	0	0	50
121 " *German*,	1914	1916	Daniel Lapp,	* Abram Hodel,	'90	'20	34	37	71	2	12	0	12	1	4	5	10	0	0	0
122 " Bethanian,	1896	1896		* Abram Hodel,	'90	'20	‖22	22	44											
123 " Evangelical[a]	1904	1909		* Abram Hodel,	'90	'20	‖11	11	22											
124 Hensler,	1904	1913	J. E. Wells,				5	5	10	2	0	0	0	0	0	0	0	0	0	7
125 Hesper,	1899	1900	Mrs. Stella Camp,	* Sheldon Slater,[e]	'02	'15	13	21	34	2	0	0	0	0	1	2	3	0	0	20
126 Hettinger,	1907	1909	Ira T. Hall,	* William D. Jones,	'19	'21	14	34	48	14	5	4	9	0	1	0	1	0	3	30
127 Hillsboro,	1891	1892	Miss Mattie Best,	Youvan S. Savides,	'14	'20	31	49	80	13	2	0	2	1	15	24	40	0	2	60
128 Hope,	1883	1920	Mrs. E. D. Washburn,	William H. Evans,	'06	'20	58	81	139	0	19	11	30	0	9	28	37	2	14	65
129 Hurd,	1907	1907	Mrs. M. M. Derr,				2	4	6	0	0	0	0	0	2	0	2	0	0	18
130 Hurdsfield,	1903	1911		Emil Dietrich,	'05	'18	‖8	17	25											
131 Independence,	1916	1910					‖18	15	33											
132 Jamestown,	1889	1890	F. Ingalls,	* Charles H. Phillips,	'85	'95	60	147	207	70	13	4	17	1	5	6	12	7	13	100
133 Juanita,	1906	1912					‖2	5	7											
134 Kempton,	1916						‖6	7	13											
135 Killdeer,	1916	1916		[A. W. Ruth, *Presb. Sup,*]		'20	‖19	6	25											
136 Kulm, Gnadenfeld,	1886	1896	Daniel Netz, **Fredonia,**	* Herman Nuetzmann,	'03	16	21	21	42	0	1	0	1	0	0	0	0	0	5	30
137 " St. John,	1888	1892	John S. Mueller,	* Herman Nuetzmann,	'03	'16	4	4	8	0	0	0	0	0	0	2	2	0	2	7
138 " *German*,	1894	1905	Joseph Gaeckle,	* Herman Nuetzmann,	'03	'16	48	50	98	0	3	2	5	1	2	0	3	0	11	80
139 " Hoffsnungsfeld,	1896	1907	John H. Mueller,	* Herman Nuetzmann,	'03	'16	20	21	41	0	2	0	2	0	2	0	2	0	9	27
140 " Posthal, **Jud,**	1896	1907	David Schlenker,	* Herman Nuetzmann,	'03	'16	12	13	25	0	0	0	0	0	0	0	0	0	3	20
141 " Friedensfeld, **Wirch,**	1896	1908	John Wirch,	* Herman Nuetzmann,	'03	'16	8	8	16	0	0	0	0	0	0	2	2	0	0	12
142 " New Beresina,	1902	1908	C. B. Mogck,	* Herman Nuetzmann,	'03	'16	20	20	40	0	0	0	0	0	0	0	0	1	10	28
143 " Friedens, **Wirch,**	1910	1910	E. Wendland,	* Herman Neutzmann,	'03	'16	9	9	18	0	10	0	10	0	0	2	2	0	4	12
144 Lake Williams,	1917		Mrs. Chas. Cook,				5	4	9	0	0	0	0	0	0	0	0	0	0	0
145 Lakota,	1896	1906		[Frank Hancock, *M.E.*]	'12	'16	‖19	48	67											
146 Lawton,	1902	1909	Mrs. C. G. Kops,				8	22	30	0	0	0	0	0	0	0	0	0	0	0
147 Leeds,	1919		Miss Margaret Morrison,	David Thomas Jenkins,	'84	'20	11	28	39	4	13	3	16	0	0	0	0	0	0	20
148 Leipzig, Ebenezer, **Elgin,**	1897	1898					‖24	27	51											
149 " St. John, **Elgin,**	1907	1907					‖24	24	48											0
150 " Philadelphia,[b]	1908	1908	Michael Baesler,				13	12	25	0	2	0	2	1	0	9	10	0	5	15
151 Lignite, 1st,	1912	1914					‖5	12	17											
152 " Foothills,	1908	1913					‖8	17	25											
153 Litchville,	1903	1907					‖14	18	32											
154 Lucca,	1906	1907	Carrie E. Ellsbury,	[* E. Plummer Getchell, *Sup.*][aa]	'04	'17	5	6	11	0	0	0	0	1	0	0	1	9	1	20
155 Manning,	1911						‖1	2	3											
156 Manvel, Zion,	1901	1913	George H. Stead,	* Charles I. Sheppard,	'11	'11	9	7	16	0	3	0	3	0	0	1	1	0	1	25

[a] **Glen Ullin.** [b] **New Leipzig.** [c] Forman. [d] Glen Ullin. [e] Esmond. [aa] Valley City.

‖ Inserted by registrar from former figures. * Serves more than one church. See summary for list.

Sunday Schools: Superintendents	¶ Mem.	Y.P. S. Mem.	§ Mens Org.	Church Treasurers	Gifts on Apportionment (including Cong'l World Movement): A.B.C. F.M.	W. F. Bds.	C.E. S.	C.C.B. S.	C.H. M.S.	A.M. A.	C.S.S. E.S.	Min. Relief	Totals	‡W. H.Fed.	Special Cong'l Coutbs	Undenom'l Gifts	Local Finances: Home Exp.	Salaries	Value Ch. Property	Pilgrim Mem'l Fund
117	‖45				$0	$0	$2	$3	$14	$2	$2	$1	$24	$2	$	$	$	$	‖$2,500	$
118	‖38				0	0	0	0	0	0	0	0	0	0					‖3,100	
119 H. C. Barber, c	79	0	0		0	0	0	10	15	0	25	0	50	30	0	4	802	600	*3,500	0
120 Mrs. W. A. Bandel,	90	0	0	Mrs. Theodore Bolke,	75	0	5	5	13	5	16	2	121	4	0	0	900	800	3,000	0
121 Daniel Lapp,	110	0	0	Peter Fehr,	0	0	0	17	72	0	0	37	126	0	241	93	884	0	3,800	0
122	‖50				66	0	0	17	1	0	0	0	84	0						
123	‖27				34	0	0	17	0	0	0	0	51	0						
124	0	0	0	Mrs. G. A. McCone,	0	0	0	0	2	0	0	0	2	0	0	0	0	0	2,000	0
125 Mrs. Mabel Heath,	35	0	0	Mrs. Stella Camp,	0	0	0	3	7	0	2	0	12	0	20	0	500	400	1,200	0
126 Mrs. Frank A. Zank,	50	20	0	O. A. Erlandson,	4	0	2	6	14	0	7	0	33	2	0	19	1,061	†975	*7,500	0
127 C. E. Fuller, c	78	0	0	L. R. Sarles,	0	0	7	11	35	10	17	3	83	12	0	120	2,429	1,500	*10,000	0
128 M. B. Cassell, e	153	0	0	J. H. McCollom,	41	0	17	31	84	0	22	0	195	27	246	6	32,392	1,800	*35,000	0
129 Mrs. H. Convis,	40	0	0		0	0	0	0	0	0	0	0	0	0	0	0	0	0	1,800	0
130	‖100				0	0	0	0	0	0	0	0	0	0					‖3,000	
131	‖58				0	0	0	0	0	0	0	0	0	0					‖1,300	
132 Dr. E. H. Crary, e	193	30	25	A. E. Rowan,	0	30	23	32	112	30	21	22	270	45	379	187	8,681	1,500	*22,000	0
133					0	0	0	0	0	0	0	0	0	0					‖3,000	
134					0	0	0	0	0	0	0	0	0	0						
135	‖91				0	0	0	0	4	0	0	0	4	0					‖5,800	
136 Nathaniel Muller,	60	0	0	Edward Doering.													73		1,300	0
137 John S. Mueller,	13	0	0	John S. Mueller,													30		500	0
138 F. M. Gochner,	110	0	0	F. G. Hildebrand,													2,360		*9,000	0
139 F. C. Gochner,	60	0	0	John P. Brosz,													85		1 000	0
140 John Elhard	40	0	0	David Schlenker	305			15	200				520		951	1187	58	1,850	500	0
141 Christian Brauer,	32	0	0	M. Martin,													55		2,500	0
142 Gottlieb Herrmann,	65	0	0	David Konrad,													94		2,500	0
143 M. Wagner,	31	0	0	G. Quaschnick,													45		300	0
144 Mrs. Charles Cook,	13	0	0		0	0	0	0	0	0	0	0	0	0	0	0	0	0	0	0
145					0	13	1	4	8	2	1	6	35	18					‖10,000	
146	30	0	0		0	0	0	3	4	0	2	0	9	0	0	0	0	0	3,000	0
147 Victor Wardrope,	65	10	0	E. D. Marriott,	0	0	3	5	10	3	0	0	21	0	0	20	1,881	1,800	0	0
148	‖70				40	0	0	0	106	7	0	0	153	0					‖2,550	
149	‖85				0	0	0	0	0	0	0	20	20	0					‖2,275	
150 Gottfried Bader,	27	0	0	Jacob Lang,	0	0	0	0	0	0	0	25	25	0	0	80	0	0	*3,500	0
151	‖26				0	0	0	0	2	0	0	0	2	0					‖2,000	
152	‖35				0	0	0	0	0	0	0	0	0	0					‖1,200	
153	‖33				0	0	0	0	0	0	0	0	0	0					‖2,875	
154 Wilbar Galbrath,	28	0	0	Mrs. C. M. Galbrath,	0	0	2	2	4	3	4	1	16	0	10	22	603	0	6,000	0
155					0	0	0	0	0	0	0	0	0	0						0
156 Vere Sheppard,	45	0	0	Mrs. F. M. Middleton,	8	5	5	5	19	4	4	0	50	5	0	20	568	†550	*3,500	0

¶ (c Includes Cradle Roll. e Both Home Department and Cradle Roll.)
‡ These amounts included in totals of Homeland Societies.
‖ Inserted by registrar from former figures.
† Salary includes Missionary Aid.
* Church has a Parsonage.

Churches: Cities or Towns	Org.	Erctd	Church Clerks	Pastors: Names	Ord.	Cld.	Members: Ma.	Fe.	To.	Ab.	Admitted: Conf.	Let.	To.	Removed: Dth.	Let.	Rev	To.	Bapt.: Ad.	Inf.	Fam.
157 Manvel Bethel, **Oslo, Minn.**,	1912		William A. Bayne,	* Charles I. Sheppard,	'11	'11	4	6	10	1	0	0	0	1	0	1	2	0	0	10
158 Marion,	1903	1907	Mrs. C. H. Deyoe,				10	33	43	13	0	0	0	0	0	0	0	0	1	25
159 Marmarth,	1908	1909		[* J. R. Haines, *M.E.*]	'18	'21	‖5	16	21											
160 Marmon,	1915						‖3	5	8											
161 Max, 1st,	1906	1907	Mrs. A. W. Rice,				2	4	6	0	0	0	0	0	0	0	0	0	0	0
162 " Iota Flats,	1909						‖3	7	10											
163 Maxbass,	1906	1909	Mrs. George L. Lillie,				12	13	25	10	0	0	0	0	0	0	0	0	0	0
164 Mayville,	1882	1888	C. E. Sorensen,	*Le Roy A. Lippitt,	'11	'15	‖46	98	144											
165 McHenry,	1902	1903					‖19	22	41											
166 Medina, 1st,	1905	1920	Mrs. E. F. Langer,	[* Arthur E. Prior, *Sup.*]	'95	'20	9	13	22	0	0	0	0	0	0	0	0	0	0	18
167 " Zion,	1903	1905	Fred Merkel, jr.,	* August Sakowsky,	'12	'19	7	9	16	0	4	0	4	0	6	4	10	0	4	0
168 " Kassel,	1915	1917	George Essig,	* August Sakowsky,	'12	'19	17	17	34	0	0	0	0	0	0	0	0	0	9	0
169 " Friedens,	1902	1915	Henry Otto,[a]	* August Sakowsky,	'12	'19	12	12	24	0	26	0	26	0	2	0	2	0	5	0
170 Medora,	1910			[* Charles A. Richter, *Lic.*]		'19	‖12	20	32											
171 Melville,	1883	1883	William Galt,				2	3	5	4	0	0	0	0	0	2	2	0	0	0
172 Michigan,	1883	1904	P. B. Bong,	* Oscar Franklin Davis,	'95	'21	31	50	81	0	0	0	0	2	0	5	7	0	0	0
173 Minot,	1906	1913	Earl C. Gregory,	* Edward E. Keedy,	'94	'19	14	22	36	10	4	6	10	1	3	0	4	1	1	50
174 Mohall,	1904	1904					‖2	2	4											
175 Mooreton,	1893	1903	Miss Margaret Muir,	* Gustavus Arthur Firgau,[b]	'88	'20	10	17	27	0	0	0	0	0	0	0	0	0	2	0
176 Mott,	1911	1913	W. J Glenny,	[* Harper P. Burnes, *Lic.*]		'19	10	14	24	0	2	2	4	0	2	0	2	0	0	0
177 Nekoma,	1907	1907		* Edward B. Lund, **Adams,**	'11	'18	3	1	4	0	0	0	0	0	0	0	0	0	0	0
178 New England,	1907	1913					‖37	44	81											
179 New Rockford,	1884	1884	Mont Biggs,	Wm. C. Besselievre,	'18	'18	71	117	188	27	8	6	14	1	4	0	5	3	11	200
180 Niagara,	1885	1894		* Oscar Franklin Davis,[c]	'95	'21	‖10	12	22											
181 Northwood,	1908	1910					‖4	4	8											
182 Oberon, [illegible] resir	1886	1890	Miss Nellie E. Whitcomb,	Joshua S. B. Nixon,	'12	'19	9	21	30	14	0	0	0	0	0	0	0	0	0	54
183 Oriska,	1882	1898		[Oscar Kolberg, *Lic.*]		'20	‖8	11	19											
184 Orr,	1904	1907	Mrs. A. H. Hammond,				17	22	39	0	10	8	18	0	0	0	0	0	11	15
185 Orrin,	1915						1	2	3	0	0	0	0	0	0	11	11	0	0	0
186 Overly,	1906	1906		* Edward B. Lund, **Adams,**	'11	'18	1	3	4	0	0	0	0	0	0	0	0	0	0	0
187 Parshall,	1914	1915	Miss Eleanor C. Warren,		'04	'18	10	18	28	4	0	2	2	1	2	4	7	1	2	25
188 Petrel,	1907	1910		[* George R. Morris, *Lic.*][d]		'20	‖4	4	8											
189 Pettibone, 1st,	1911	1911					‖5	12	17											
190 " Malcolm,	1908	1914	Arthur DeKrey,	* J. C. Jorgenson,[e]	'00	'18	16	11	27	0	0	0	0	0	1	0	1	0	1	14
191 Pierce,	1911	1917	Mrs. Charles Pierce,	[* A. T. Wenberg, *Lic.*]		'19	19	26	45	20	0	0	0	0	0	0	0	0	1	0
192 Pingree,	1890	1897	Mrs. E. P. Krogh,				7	23	30	6	1	0	1	0	0	1	1	0	6	0
193 Plaza,	1906	1907	C. E. Pickles,				4	5	9	0	0	0	0	0	2	0	2	0	0	22
194 Pleasant View, **Havelock,**	1911						‖17	26	43											
195 Portland,	1892	1899		* LeRoy A. Lippitt,[aa]	'11	'15	‖8	8	16											
196 Reeder,	1908	1908	Mrs. E. A. Voigt,	* William D. Jones,	'19	'21	12	15	27	2	6	0	6	0	1	6	7	2	1	30

[a] Cleveland. [b] Dwight. [c] Michigan. [d] Haynes. [e] Tuttle. [aa] Mayville.

‖ Inserted by registrar from former figures. * Serves more than one church. See summary for list.

Sunday Schools: Superintendents	¶ Mem.	Y.P.S. Mem.	§ Mens Org.	Church Treasurers	Gifts on Apportionment (including Cong'l World Movement): A.B.C.F.M.	W.F. Bds.	C.E.S.	C.C.B.S.	C.H.M.S.	A.M.A.	C.S.S.E.S.	Min. Relief	Totals	‡W.H.Fed.	Special Cong'l Contbs	Undenom'l Gifts	Local Finances: Home Exp.	Salaries	Value Ch. Property	Pilgrim Mem'l Fund
157	0	0	0	W. A. Bayne,	$3	$0	$0	$4	$11	$2	$2	$3	$25	$0	$0	$0	$0	$300	$0	$0
158 Mrs. C. H. Deyoe,	43	0	0	Mrs. C. H. Deyoe,	5	0	3	5	13	3	4	2	35	0	0	10	418	0	5,000	0
159	‖170				0	0	0	0	5	0	0	0	5	0					‖5,500	0
160					0	0	0	0	0	0	0	0	0	0						0
161 Mrs. Whiteset,	50	0	0	Charles Morton,	0	0	0	0	3	0	0	0	3	0					‖1,000	0
162					0	0	0	0	0	0	0	0	0	0						0
163 Mrs. E. E. Cram,	30	0	0	George Lillie,	0	0	0	0	2	0	0	0	2	0					‖8,000	0
164 Dr. T. P. Martin,	‖115			Dr. E. H. Rischel,	10	8	42	72	224	62	45	21	484	54					‖*12,500	0
165	‖90				0	0	0	0	4	0	5	0	9	0					‖3,000	0
166 Charles Keller, c	61	0	0	E. F. Langer,											0	0	0	520	12,000	0
167 Christ Schneider,	35	0	0	William Reister,											15	50	225	†353	*4,500	0
168 George Essig,	75	0	0	John Bitz,	50		2	37	159	27	2	1	278	2	75	50	400	507	2,500	0
169 Peter Wagerman,	25	0	0	Fred Deutscher,											20	30	300	440	1,200	0
170	‖25				0	0	0	0	0	0	0	0	0	0						
171	0	0	0	J. W. Sherer,	0	0	0	1	5	11	2	0	19	0	5	0	700	678	*3,500	0
172 D. A. Dunlap, e	88	25	0		0	15	4	5	17	7	11	2	61	16	0	0	991	850	*11,000	0
173 Miss A. M. Keedy, c	126	16	z12	W. W. Hankla,	5	0	7	11	35	10	7	5	80	12	0	0	708	†1,200	4,500	0
174					0	0	0	0	0	0	0	0	0	0	0	0	0	0	*5,000	0
175				J. G. Stone,	0	10	2	7	14	2	0	1	36	2	0	0	136	0	2,500	0
176 Harper Burns, c	106	0	0	A. F. Noble,	0	0	0	0	0	0	5	0	5	0	0	0	850	780	*8,000	0
177 Mrs. T. G. Stewart,	35	0	0		0	0	0	0	0	0	0	0	0	0	0	0	75	0	2,200	0
178	‖148				0	0	0	3	8	0	3	0	14	0					‖13,000	0
179 A. R. Hawkinson, c	235	36	x78	Lynn Schwoebel,	11	11	12	21	58	55	24	7	199	14	188	64	2,940	1,800	*12,000	0
180	‖35				0	0	3	5	15	4	5	2	34	0					‖2,500	0
181					0	0	0	0	0	0	0	0	0	0	0	0	0	0	0	0
182 Miss N. E. Whitcomb, c	68	0	0	Abram Baldwin,	0	0	0	0	8	0	6	0	14	0	0	10	2,430	†1,200	*9,000	0
183	‖63				45	0	0	0	0	0	1	0	46	0					‖*4,550	0
184 W. J. Montgomery,	20	0	0	A. H. Hammond,	0	0	0	3	9	0	4	0	16	0					‖1,500	0
185	0	0	0		0	0	0	0	0	0	0	0	0	0	0	0	0	0	0	0
186	0	0	0		0	0	0	0	0	0	0	0	0	0	0	0	25	0	1,800	0
187 Emil Soderburg,	68	0	0	Mrs. R. B. Warren,	5	0	3	5	15	5	8	2	43	3	67	8	755	850	3,700	0
188	‖25				0	0	0	0	0	0	0	0	0	0					750	0
189	‖109				18	4	1	8	10	0	4	0	45	2					*3,500	0
190 Herman De Krey,	35	0	0	Arthur De Krey,	0	0	0	3	4	1	2	1	11	0	0	0	750	350	1,750	0
191 Mrs. E. R. Van Vactor,	50	0	0	Mrs. E. R. Van Vactor,	0	0	0	0	4	0	6	0	10	0	0	2	500	†750	3,300	0
192 Mrs. H. O. Sorenson, c	105	0	0	George H. Piercy,	0	0	0	0	0	0	0	0	0	0	0	0	0	0	*4,100	0
193 M. O. Hellem,	40	0	0	John Olson,	8	0	0	3	7	0	0	0	18	0	0	0	750	†600	4,000	0
194	‖70				0	0	0	0	0	0	0	0	0	0						0
195	‖47				0	0	0	0	0	0	0	0	0	0					‖1,850	0
196 G. W. Kirkeby,	60	0	0	Mrs. J. W. Kirkeby,	13	0	3	6	18	4	4	2	50	0	0	0	0	0	1,200	0

§ ¶ (c Includes Cradle Roll. e Both Home Department and Cradle Roll.) ‖ Inserted by registrar from former figures.
(x Includes both Men and Boys. z Boys only.) ‡ These amounts included in totals of Homeland Societies. † Salary includes Missionary Aid. * Church has a Parsonage.

Churches: Cities or Towns	Org.	Erctd	Church Clerks	Pastors: Names	Ord.	Cld.	Members: Ma.	Fe.	To.	Ab.	Admitted: Conf.	Let.	To.	Removed: Dth.	Let.	Rev	To.	Bapt.: Ad.	Inf.	Fam.
197 Regan,	1911	1911	Mrs. H. E. Rannestad,	*Jens C. Jorgenson, **Tuttle**,	'00	'20	3	7	10	2	0	0	0	1	0	0	1	0	2	40
198 Regent,	1910	1915	Frank E. Ellickson,				18	25	43	14	0	0	0	2	3	0	5	0	0	0
199 Richardton, Stickney,	1905	1906	John Breum,				1	0	1	0	0	0	0	0	0	6	6	0	0	1
200 " Smith, **Mott.**	1906	1906					‖7	4	11											
201 Rocky Butte, **Thelan.**	1907	1910	Mrs. A. J. Beier,				13	19	32	19	0	0	0	0	0	18	18	0	3	30
202 Ruso,	1906	1907	Mrs. Elbert Wilson,	* Abram Nightingale,	'13	'19	5	17	22	6	0	0	0	0	0	0	0	0	1	25
203 Sanborn,	1882	1884	Mrs. F. P. Clure,	* Jesse B. Burkhardt,	'07	'20	21	25	46	4	14	8	22	3	3	0	6	1	4	60
204 Sanger,	1912						‖1	2	3											
205 Sawyer, 1st,	1903	1906	C. S. Beighle,	[* A. J. Spacht, *Breth, Sup.*]	'01	'15	10	16	26	2	4	1	5	1	3	0	4	4	0	20
206 " Highland,	1902	1916		[* A. J. Spacht, *Breth. Sup.*]	'01	'15	‖17	32	49											
207 Scranton,	1909	1909		[* A. T. Wenberg, *Lic.*]		'19	‖7	8	15											
208 Sentinel Butte,	1903	1908	Mrs. E. H. Mason,				11	39	50	11	10	19	29	0	4	0	4	9	10	0
209 Shields,	1915		Mrs. A. L. Pusch,	William J. Conard,	'89	'19	2	7	9	3	0	0	0	1	0	3	4	0	1	26
210 Slope Center,	1915		E. C. Day,				7	5	12	0	0	0	0	0	2	0	2	0	0	5
211 Spring Butte,	1918			[* George R. Morris, *Lic.*][b]		'20	‖13	13	26											
212 Squaw Gap,	1913						‖4	4	8											
213 Stady,	1910		Mrs. C. J. Olsen, **Hanks,**				5	18	23	3	2	0	2	0	0	0	0	2	2	10
214 Stroud, **Alexander,**	1912						‖4	4	8											
215 Sykeston,	1884	1890	A. G. Covell,	* R. L. Pewe,		'21	14	31	45	33	14	0	14	1	1	19	21	0	0	0
216 Tappen,	1883	1902	Mrs. R. E. Beisner,	[* Erick Becker, *Lic.*]		'20	22	44	66	7	25	6	31	0	4	0	4	11	1	29
217 Tolna,	1906	1908					‖7	9	16											
218 Trotters,	1912						‖9	5	14											
219 Tuttle,	1912	1912	R. P. Kennedy,	*Jens C. Jorgenson,	'00	'20	0	0	0	0	0	0	0	0	0	15	15	0	0	0
220 Valley City, 1st,	1881	1915	Miss Annie G. Baillie,	Thomas E. Nugent,	'07	'21	103	200	303	0	16	10	26	0	27	0	27	0	0	0
221 " Getchell,	1889	1889	John W. White,				19	27	46	12	5	0	5	1	8	2	11	0	0	0
222 Velva,	1902	1905	Mrs. H. C. Musselman,	[Elias H. Kenady, *Lic.*]		'18	19	36	55	6	8	2	10	0	5	20	25	0	3	30
223 Wahpeton,	1881	1900	Miss Ruth B. Whipps,	Franklin H. Bergman,	'17	'20	67	134	201	59	15	8	23	1	6	0	7	4	11	75
224 Washburn,	1902	1902					‖8	21	29											
225 Willa, Bethesda,	1897	1899	Christ Diede, jr.[a]	* J. N. Sauer,	'20	'20	17	16	33	2	0	0	0	2	4	0	6	0	5	7
226 " Newburg,	1905	1906	Fred Hirning,	* J. N. Sauer,	'20	'20	28	26	54	1	4	0	4	1	0	0	1	0	4	29
227 " Freudensthal,	1911	1914		* J. N. Sauer,	'20	'20	11	11	22	4	0	0	0	0	0	2	2	0	5	0
228 Williston,	1889	1914	Miss Helen M. Schell,	Samuel Hitchcock,	'05	'18	93	133	226	38	42	25	67	1	11	31	43	20	3	257
229 Wilton,	1898	1915	Axel Asplund,				10	6	16	0	0	0	0	0	0	4	4	0	0	0
230 Wing,	1911	1912		* Jens C. Jorgenson, **Tuttle**,	'00	'20	‖1	0	1											
Membership of dropped churches,																81	81			

[a] Antelope. [b] Haynes. ‖ Inserted by registrar from former figures. * Serves more than one church. See summary for list.

	SUNDAY SCHOOLS Superintendents	¶ Mem.	Y.P. S. Mem.	§ Mens Org.	CHURCH TREASURERS	GIFTS ON APPORTIONMENT (INCLUDING CONG'L WORLD MOVEMENT) A.B.C. F.M.	W. F. Bds.	C.E. S.	C.C.B. S.	C.H. M.S.	A.M. A.	C.S.S. E.S.	Min. Relief	Totals	‡W. H.Fed.	Special Cong'l Contbs	Undenom'l Gifts	LOCAL FINANCES Home Exp.	Salaries	Value Ch. Property	Pilgrim Mem'l Fund
197	Mrs. A. M. Wilson,	50	0	0	S. O. Le Barron,	$3	$0	$0	$0	$9	$3	$14	$0	$29	$0	$475	$0	$506	†$466	*$2,700	$0
198	J. P. Nelson, e	123	0	0	J. H. Marks,	20	0	0	0	0	0	4	0	24	0	0	0	572	324	*7,500	0
199		0	0	0		0	0	0	0	0	0	0	0	0	0	0	0	0	0	3,000	0
200		‖25				0	0	0	0	0	0	0	0	0	0					‖1,500	
201	Mrs. A. J. Beier, e	90	0	0	C. E. Winkleman,	0	0	0	0	0	0	13	0	13	0	0	14	600	0	5,000	0
202	Mrs. P. Whipple,	25	0	0	Leigh A. Crowell,	0	0	0	0	0	0	0	0	0	0	20	0	650	†400	1,700	0
203	J. B. Burkhardt, c	103	0	0	T. J. Blewet,	0	0	0	0	0	0	0	0	0	0	0	0	1,350	1,400	*5,500	0
204		‖10				0	0	0	0	0	0	0	0	0	0						
205	C. S. Beighle, c	70	20	z15	J. J. Johnson,	40	0	2	0	0	0	0	0	42	0	52	50	1,005	325	*5,000	0
206		‖137				0	0	0	5	17	4	3	1	30	2					‖3,500	
207						0	0	0	0	6	0	0	0	6	0					‖2,000	
208	Joseph A. Kitchen,	75	0	0	Mrs. E. H. Mason,	0	0	0	0	0	0	0	0	0	0	0	0	334	0	*5,500	0
209	Alex Chalmers,	4	0	0	P. E. Rasmussen,	14	2	2	5	12	2	2	1	40	2	0	0	275	†720	1,500	0
210	E. C. Day,	21	21	0		0	0	0	0	0	0	0	0	0	0	0	0	0	0	40	0
211		‖65				0	0	0	0	0	0	3	0	3	0						
212		‖20				0	0	0	0	0	0	0	0	0	0						
213	Mrs. C. B. Stuart,	35	0	0	Mrs. G. W. Lee,	10	6	4	13	25	5	83	2	148	7	40	0	150	0	0	0
214		‖5				0	0	0	0	2	0	0	0	2	0						
215	C. L. Covell,	85	0	0	J. B. Barker,	0	0	0	0	0	0	0	0	0	0	0	75	1,041	800	*6,000	0
216	Mrs. Charles Schultz, e	71	0	0	Miss Ruth Nelson,	0	0	0	5	16	0	5	0	26	0	18	10	550	660	300	0
217		‖70				0	0	0	0	0	0	0	0	0	0					‖4,000	
218						0	0	0	0	0	0	0	0	0	0						
219	R. P. Kennedy,	60	25	0	J. E. Severson,	8	6	2	4	13	2	5	3	43	5	0	15	500	†566	2,000	0
220	F. C. Spaulding, e	390	0	0	Fred Frederickson,	0	35	16	27	88	21	19	8	214	21	0	15	4,769	3,000	*49,000	0
221	Varlynn C. Ayers, c	50	0	0	Varlynn C. Ayers,	0	0	6	1	31	7	8	2	55	9	645	132	0	0	*5,500	0
222	Walter Johnson, h	46	0	0	O. J. Kaufman,	11	8	4	7	30	6	5	3	74	7	75	0	480	300	*3,000	0
223	E. S. Cameron, c	155	40	30	R. T. Barber,	0	0	16	25	91	22	16	9	179	26	0	75	3,200	2,000	*13,000	0
224		‖55				0	0	0	2	2	0	2	0	6	0						
225	Jacob Aisenbrey, c	63	0	0	Jacob Reich, jr.,										0	211	244	389	490	*6,000	0
226	John A. Rieger,	80	0	0	Phillipp Harsch,	197			6	75			50	328	0	232	350	600	463	3,000	0
227	Joseph Reigel,	38	0	0											0	83	92	0	319	2,500	0
228	Charles C. Converse, c	422	0	z36	C. H. Erickson,	80	60	42	60	191	59	42	19	553	72	0	0	4,591	2,000	*65,000	0
229		0	0	0	Axel Asplund,	0	0	0	0	0	0	0	0	0	0	0	0	0	0	0	0
230		‖65				3	2	1	2	7	2	2	1	20	2					‖1,800	
	Undesignated gifts,					60	0	2	0	54	5	2	0	123	0	0	0				0

¶ (h Includes Home Department. c Cradle Roll e Both Home Department and Cradle Roll.)
§ (z Boys only.) ‡ These amounts included in totals of Homeland Societies.
‖ Inserted by registrar from former figures.
† Salary includes Missionary Aid. * Church has a Parsonage.

NORTH DAKOTA SUMMARY

NAME OF STATE ORGANIZATION: CONGREGATIONAL CONFERENCE OF NORTH DAKOTA.
NAMES OF CHURCHES ADDED: (3) Coal Harbor (Bethel); Elgin (Emanuels); Medina (Friedens).
NAMES OF CHURCHES DROPPED: (5) Bordulac (Rose Hill); Englevale; Gardner (Rose Valley); New Leipzig; Stanton.
NAMES OF CHURCHES CHANGED: Ranger to Slope Center.
CHURCHES: *Supplied by,* — Pastors, 129; licentiates, 20; supplies, 12; vacant, 69. Total, 230.
MINISTERS: Pastors, 57; supplying churches, 3. Total, 60. Without charge, 30. Total, 90.
MEMBERSHIP: No. of Men, 3,330; No. of Women, 5,026. Total, 8,356. Absent, 782. *Additions,* — on confession, 645; by letter, 253. Total, 898. *Removals,* — death, 62; letter, 273; revision, 569. Total, 904.
BAPTISMS: Adults, 136; infants, 452.
FAMILIES: 4,215.
SUNDAY SCHOOLS: Members, 12,712. Independent Mission Schools, 79; members, 2,374. Total, 15,086.
YOUNG PEOPLE'S ORGANIZATIONS: Societies, 22; members, 666.
MEN'S ORGANIZATIONS: Societies, 11; members, 390.
CONTRIBUTIONS: American Board (Churches, 62), $1,898; Woman's Foreign Boards (37), $580; Education Society (65), $588; Church Building Society (99), $1,258; Home Missionary Society (112), $4,224; American Missionary Association (65), $835; Sunday School Extension Society (94), $1,038; Ministerial Relief (65), $476. Total (136), $10,897. Special Congregational Benevolences (48), $7,443; Undenominational Gifts (69), $20,082; Grand total (159), $38,422. Woman's Home Missionary Federation (56), $932.

NORTH DAKOTA SUMMARY

Home Expenses: No. of churches reporting, 119; amount, $151,897.
Value of Church Property: No. of churches reporting, 180; amount, $995,085.
Invested Funds: No. of churches reporting, 8; amount, $3,109.
Debts: No. of churches reporting, 33; amount, $37,705.
Salaries: No. of churches reporting, 97. No. receiving Missionary aid, 27. Total, $86,485. No. Pastoral units, 66. Average, $1,310.
Churches with Parsonage: 62.
Increase: Undenominational Gifts, $16,417. Total Benevolence, $9,037. Home Expense, $14,115; Value of Property, $42,790; Amount of Debt, $499.
Decrease: Churches, 2; Members, 6; Sunday School Members, 133; Young People's Societies, members, 184; Gifts to National Societies, $1,755; Other Congregational Gifts, $5,625.
Yoked Churches: Churches, Nos. 1-29-177-186; 2-172-180; 3-6; 5-74; 7-92; 8-23; 10-201; 11-53-202; 14-173; 16-17-18-19-20; 21-58-171; 22-159; 26-176-194; 27-28-47; 33-77-105-117; 35-166; 36-37-38-39-40-41-42; 43-44; 48-216; 50-104; 52-98; 56-175; 57-203; 60-132; 62-63-64-65-66; 69-187; 70-125; 75-154; 80-205-206; 81-82-83-84-85-86; 87-88-89-90-91; 94-191-207; 97-120; 99-100-101-102; 109-110-111-112-113-114; 118-188-211; 119-215; 121-122-123; 126-196; 136-137-138-139-140-141-142-143; 144-190-197-219-230; 156-157; 164-195; 167-168-169; 225-226-227.

OHIO.

THE CONGREGATIONAL CONFERENCE OF: Organized 1852. OFFICERS: Rev. Howard S. MacAyeal, 26 So. Union st., Akron, moderator; Rev. Edgar S. Rothrock, 801 Hippodrome Bldg., Cleveland, superintendent; Rev. John G. Fraser, 801 Hippodrome Bldg., Cleveland, registrar; H. C. Van Sweringen, 801 Hippodrome Bldg., Cleveland, treasurer. SESSION OF 1921: Elyria, May 10–12.

CHURCHES			CHURCH CLERKS	PASTORS			MEMBERS				ADMITTED			REMOVED				BAPT.		PAM.
Cities or Towns	Org.	Erctd		Names	Ord.	Cld.	Ma.	Fe.	To.	Ab.	Conf.	Let.	To.	Dth.	Let.	Rev	To.	Ad.	Inf.	
1 Akron, 1st,	1834	1910	Mrs. Mary M. Brown,				321	547	868	100	11	23	34	6	14	24	44	1	18	500
2 " West,	1888	1910	Mrs. Edwin W. Oldham,	Roscoe Graham,	'07	'13	310	458	768	71	40	62	102	5	15	12	32	15	32	520
3 " South, *Welsh*,	1893	1915	Mrs. Margaret Locke,				15	34	49	3	5	3	8	1	2	1	4	0	0	20
4 Alexis, **Toledo, R.F.D. 7**,	1884	1884	Mrs. Isaac E. Ward,	* Richard T. Boyd,	'94	'11	10	22	32	7	0	0	0	1	1	0	2	0	1	18
5 Alliance, *Welsh*,	1868	1868	W. L. Thomas,				2	7	9	0	0	0	0	0	0	0	0	0	0	5
6 Amherst, 1st, **R.F.D.**,	1835	1844	Mrs. Edwin Harper,	[Otto B. Githens, *Lic.*][dd]		'20	14	23	37	6	0	0	0	1	1	2	4	0	0	30
7 " 2d, Federated,	1840	1842	Mrs. R. C. Blum,	[Adam A. Hunter, *M.E.*]	'18	'19	54	100	154	44	1	5	6	1	8	0	9	0	2	200
8 Andover,	1832	1843	P. T. Nelson,				53	117	170	16	6	8	14	0	4	0	4	2	0	150
9 Ashland,	1880	1890	F. G. Mikusinski,	Wellington Leininger,	'19	'20	52	86	138	0	19	0	19	4	2	0	6	2	2	75
10 Ashtabula, 1st,	1860	1862	Dr. C. E. Wright,	Jno George Hindley,	'07	'18	110	208	318	50	11	13	24	9	6	0	15	0	0	175
11 " 2d, **Harbor Sta.**,	1882	1905	Mrs. G. E. Close,	[C. Argyle Keller, *Pres.*]	'09	'20	162	216	378	32	15	10	25	4	19	4	27	2	8	200
12 " *Swedish*,	1890	1906	Alfred Torstenson,	Thure E. Ahlstedt,	'15	'17	32	51	83	0	3	0	3	0	0	0	0	0	3	40
13 " *Finnish*, **Harbor Sta.**,	1891	1905	Mrs. Amanda Lehtinen,	[Victor Kotila, *Lic.*]‡		'20	29	52	81	4	23	0	23	0	0	7	7	0	9	40
14 Atwater,	1818	1841	Miss Fanny Stratton,	[William Harrison, *Lic.*]		'17	64	90	154	41	2	4	6	2	2	0	4	0	3	86
15 Aurora, Federated,	1809	1841	Mrs. Edith S. Harmon,	[David B. Pearson, *Lay.*]		'15	46	73	119	49	1	3	4	3	6	0	9	0	0	48
16 Austinburg,	1801	1875	Mrs. E. Mae Mooney,				75	158	233	57	9	20	29	2	24	0	26	8	6	130
17 Avon Lake,	1915		Frank Naylor,				9	22	31	2	0	0	0	0	0	0	0	0	0	30
18 Barberton, Columbia,	1901	1915	Mrs. E. W. Arnold,	Howard A. N. Richards,	'87	'20	31	57	88	15	0	0	0	0	0	0	0	4	8	110
19 Bath,	1893	1840	Lewis C. Cranz,[aa]	* Finley E. Eastman,[aaa]	'07	'14	27	39	66	16	1	9	10	0	2	0	2	0	0	30
20 Belden, **Grafton, R.F.D.**,	1834	1844					3	3	6	0	0	0	0	0	0	0	0	0	0	4
21 Bellevue,	1836	1887	Daniel Seltzer,	Merle Amos Breed,	'93	'19	161	334	495	55	24	6	30	7	8	0	15	20	5	180
22 Belpre,	1827	1868	Herbert H. Glazier,	[* Mrs. Gill I. Wilson, *Sup.*][bbb]		'19	43	92	135	48	3	2	5	2	8	0	10	1	2	48
23 Berea,	1855	1853	Wm. G. Benedict,	John W. Malcolm,	'72	'06	81	180	261	0	20	5	25	4	4	0	8	0	0	92
24 Berlin Heights,	1830	1848	A. B. Phillips,	* Wm. Jay Cady,	'90	'13	35	92	127	6	16	2	18	2	1	0	3	3	4	100
25 Brecksville,	1816	1840	E. W. Rudgers,	Edward T. MacMahon,	'93	'18	35	64	99	20	13	0	13	1	2	0	3	7	3	60
26 Brighton,[a]	1834	1908	Garwood J. Goss,	Amos R. Boone,[dd]		'21	10	17	27	0	1	2	3	0	1	10	11	1	0	15
27 Bristolville,	1817	1846	Mrs. Abbie Mayhew,[bb]				5	10	15	0	0	0	0	0	0	0	0	0	0	11
28 Brookfield,[b]	1867	1870	John F. Evans,[cc]				12	34	46	0	2	0	2	5	4	7	16	2	0	23
29 Brownhelm,[c]	1819	1850	Mrs. T. W. Wilson,	[Harold H. Hester, *Lic.*][dd]		'20	47	57	104	12	2	2	4	0	2	11	13	0	2	50
30 Bryn Hyfryd, *Welsh*,[d]	1900	1900	John H. Morgan,	* Morris G. Jones,[ddd]	'19	'20	12	11	23	0	0	3	3	1	3	0	4	0	0	10
31 Burton,	1808	1836	Miss Ann C. Hitchcock,	Newton W. Bates,	'94	'19	52	115	167	25	5	3	8	4	8	0	12	2	9	200
32 Canton,	1914	1915	Thos. J. W. Cornish,	William H. Longsworth,	'06	'20	372	476	848	0	76	45	121	9	12	110	131	22	18	412
				Chas. W. Recard, *p.em.*,	'96	'15														
33 Carmel, *Welsh*,[e]	1847	1870	Daniel S. Evans,				3	8	11	0	0	0	0	1	5	0	6	0	0	5
34 Castalia,	1835	1836	Miss Corinne Hoffman,				54	90	144	0	23	8	31	6	5	0	11	9	4	80

[a] **Wellington, R.F.D.** [b] **Hubbard R.F.D. 3.** [c] **Amherst, R.F.D.** [d] **Kitchen.** [e] **Vinton, R.F.D. 4.** [aa] Everett, R.F.D. [bb] R.F.D. [cc] Sharon, Pa., R.F.D. 67. [dd] Oberlin. [aaa] West Richfield. [bbb] Parkersburg, W.Va., [ddd] Oak Hill. * Serves more than one church. See summary for list. ‡ Rev. F. K. Lehtinen, *p.em.*

	SUNDAY SCHOOLS						GIFTS ON APPORTIONMENT (INCLUDING CONG'L WORLD MOVEMENT)												LOCAL FINANCES			
	Superintendents		¶Members	Young People's Societies. Mem.	§Men's Organizations	CHURCH TREASURERS	A. B. C. F. M.	Woman's Foreign Bds.	Congl. Education Soc.	Congl. Church Bldg. Society	Congl. Home Miss Soc.	Am. Miss. Association	Congl. S. S. Extension Soc.	Ministerial Relief	Totals	‡Woman's Home Federation	Special Congregational Contributions	Undenominational Gifts	Home Expenses	Salaries	Value Church Property	Pilgrim Memorial Fund
1	R. S. Wilson,	c	307	0	0	E. R. Findley,	$255	$329	$90	$50	$625	$185	$76	$146	$1,756	$330	$1366	$416	$58365	$6,000	*$500000	$400
2	C. E. Ostrander	e	618	75	z34	A. C. Hill,	1,680	238	78	97	682	152	180	22	3,129	200	1,337	1,137	15,728	4,200	*97,000	814
3			0	0	0		0	0	0	0	3	0	0	0	3	0	0	0	0	0	12,000	0
4	Mrs. I. E. Ward,		25	0	0	W. C. Herman,	0	21	1	4	4	1	8	10	49	21	80	25	680	300	5,000	53
5			0	0	0	W. L. Thomas,	7	9	3	5	14	5	1	4	48	2	6	0	0	0	2,000	0
6	Geo. Ott,		80	0	0	F. Moser,	10	8	8	5	19	8	2	1	61	8	0	11	660	520	*2,000	16
7	Clarence E. Cooper,	c	240	0	0	E. H. Nichol,	35	31	12	16	48	26	20	4	192	28	20	200	1,865	†1,333	*16,000	100
8	L. S. Peck,	h	150	0	0	D. W. Bell,	57	42	19	30	63	45	11	8	275	41	105	151	2,055	1,256	12,000	61
9	E. W. Stookey,		125	28	30	S. Hayes Sloan,	75	60	17	19	103	54	15	17	360	60	123	300	3,637	1,800	*30,000	57
10	W. F. Hewins,	e	270	30	50	W. E. Stearns,	331	256	104	184	337	252	73	48	1,585	126	289	284	9,403	2,500	*42,000	543
11	John L. Laird,	c	269	30	60	Mrs. E. S. Miller,	98	75	7	9	24	14	5	2	234	62	52	260	6,790	2,200	*30,000	111
12	C. Wallin,	m	101	32	20		0	0	0	0	0	0	0	0	0	0	0	0	3,000	1,200	*13,000	0
13	Matt. Kantola,	m	85	20	0	Frank Maenpaa,	4	2	1	7	18	3	0	1	36	0	67	37	866	†1,000	5,000	49
14	R. D. Kump,	e	145	34	0	M. C. Hall,	33	28	9	10	31	17	4	3	135	19	27	20	5,500	1,250	*17,500	33
15	Mrs. A. B. Hurd,	e	115	75	0	Mrs. Edith S. Harmon,	0	10	11	16	45	27	7	4	120	10	0	0	1,551	1,500	*7,500	0
16	F. M. Andrus,	e	223	53	0	Miss Eva A. Whiting,	93	128	42	54	108	76	8	21	530	77	404	120	1,656	1,000	*16,500	130
17	Mrs. Dan Titus,		68	0	0	Mrs. Harry Woodruff,	0	5	0	0	0	0	0	0	5	0	0	0	0	0	1,000	5
18	E. W. Arnold,	c	200	0	z25	E. W. Arnold,	20	21	7	9	27	15	4	2	105	9	10	50	1,565	†1,150	*12,000	2
19	Mrs. Geo. W. Davis,	c	66	0	0	Stanwood Griffith,	18	20	4	8	17	12	1	2	82	0	13	1	850	500	2,000	10
20			0	0	0		0	0	0	0	0	0	0	0	0	0	0	0	0	0	0	0
21	Daniel Seltzer,	e	280	25	x60		237	47	80	122	281	181	42	32	1,022	150	1,022	182	3,182	1,500	*47,000	79
22	Weston T. Dressell,	e	137	22	27	Wm. Armstrong,	0	27	3	4	10	6	2	1	53	25	109	70	1,061	480	*8,000	89
23	Frank Blair,		143	0	0	Henry Maley,	155	95	34	57	186	78	16	17	638	52	267	3	1,500	1,500	16,230	241
24	Miss M. Summers,	e	160	0	z16	F. S. Fowler,	43	26	12	15	57	26	7	6	192	31	73	201	1,844	1,000	*7,500	256
25	Mrs. B. E. Coates,	c	100	15	0	Mrs. E. W. Rudgers,	0	23	0	0	50	0	5	0	78	5	26	36	1,800	1,200	*14,000	75
26	Clyde Lee,		60	0	0	Garwood J. Goss,	0	0	0	0	0	0	0	0	0	0	0	0	500	430	1,700	25
27			0	0	0	Mrs. Abbie Mayhew,	0	0	0	0	0	0	0	0	0	0	0	0	250	0	1,000	0
28	H. A. Thomas,	e	77	0	0	W. J. Thomas,	19	11	11	13	36	21	7	3	121	60	91	63	760	700	2,000	0
29	Raymond Rechtel,	e	125	0	0	Samuel Bacon,	50	58	13	24	45	31	34	8	263	61	165	16	2,534	900	*9,000	96
30	John H. Morgan,		40	0	0		0	0	0	0	0	0	0	0	0	0	0	0	200	200	700	2
31	G. B. Fox,		150	0	z15	Miss Abbie A. Tolles,	68	47	31	41	104	61	30	18	400	47	374	1	2,893	1,200	*15,000	175
32	Abram Agler,	e	639	62	126	J. A. Watters,	100	80	35	144	170	75	19	10	633	80	0	272	20,736	†3,000	*265,000	5
33	Mrs. Lizzie Powell,		15	0	0	Evan D. Davies,	0	0	0	0	0	0	0	0	0	0	0	0	100	0	500	0
34	M. L. Prentice,		160	30	z20	J. A. Meikle,	35	15	13	21	40	29	7	5	165	24	346	1	2,751	1,500	*7,000	69

¶ (h Includes Home Department. c Cradle Roll. e Both Home Department and Cradle Roll. m Branch School.)
§ (x Includes both Men and Boys. z Boys only.) ‡ These amounts included in totals of Homeland Societies. * Church has a Parsonage.
† Salary includes Missionary Aid.

Churches			Church Clerks	Pastors			Members				Admitted			Removed				Bapt.		Fam.
Cities or Towns	Org.	Erctd		Names	Ord.	Cld.	Ma.	Fe.	To.	Ab.	Conf.	Let.	To.	Dth.	Let.	Rev	To.	Ad.	Inf.	
35 Centennial, **Frost,**	1891	1891	Daniel Linton,				27	43	70	19	4	0	4	0	4	0	4	0	0	32
36 Center Belpre,	1880	1887	H. M. Yates,	[* Mrs. Gill I. Wilson, *Sup.*][bb]		'19	11	15	26	0	0	0	0	0	0	5	5	0	0	40
37 Centerville, *Welsh*,[a]	1848	1850	Miss Sarah Edwards,				2	6	8	0	0	0	0	0	0	0	0	0	0	5
38 Chagrin Falls, Federated,	1835	1875	Lewis J. Hissett,	Lester L. Wood,	'19	'18	112	215	327	35	7	9	16	6	3	0	9	2	0	400
39 Chardon,	1875	1875	Mrs. H. H. Griswold,	* Robert Paton,	'94	'13	52	126	178	15	2	4	6	4	0	0	4	0	2	166
40 Chatham,[b]	1834	1844	Ray A. Packard,[e]	Benj. J. Williams,	'06	'20	31	66	97	40	1	2	3	0	5	8	13	0	0	23
41 Chester, Federated,[c]	1819	1833	Mrs. Lucy M. Kilby,				15	32	47	10	0	0	0	1	0	1	2	0	0	79
Cincinnati,																				
42 " Lawrence st., *Welsh*,	1838	1840	John H. Pugh,[aa]	William O. Jones, *i.*	'13	'20	59	96	155	20	1	18	19	3	2	0	5	0	0	60
43 " No. Fairmount,	1896	1904	C. J. Bruchlerger,	[M. C. Richter, *Pres.*]	'01	'20	12	18	30	5	0	0	0	0	0	1	1	0	0	50
44 " Plymouth,	1887	1912	Geo. J. Wellman,	Richard O. Ficken,	'20	'19	90	167	257	24	35	25	60	3	7	0	10	2	10	150
45 " Storrs,	1832	1883	Miss Gertrude Myers,	Walter Scott McNutt,	'20	'20	24	53	77	5	34	6	40	2	1	0	3	6	2	150
46 " Walnut Hills,	1884	1884	Mss C. Elizabeth Warner,	Raymond G. Clapp, *i.*	'07	'20	107	166	273	51	10	27	37	7	7	0	14	1	9	154
47 Claridon, **E. Claridon,**	1827	1832	Mrs. Jennie Rowley,	* Robert Paton,[cc]	'94	'17	65	88	153	44	0	0	0	1	8	0	9	0	4	60
48 Clarksfield,[d]	1822	1832					6	6	12	6	0	0	0	2	0	0	2	0	0	5
49 Cleveland, Archwood av.,	1819	1899	Fred E. Meyer,	Robt. Bayne Blyth,	'01	'17	257	405	662	53	108	42	150	5	15	10	30	27	24	650
				T. Davis Preston, *asst.*	'14	'21														
50 " Bethel, *Nor.-Dan.*,	1907	1909	Evan Solberg,	Tobias A. S. Homme,	'20	'20	9	12	21	0	6	0	6	1	0	10	11	0	0	20
51 " Bethlehem,	1888	1920	Mrs. Thos. Piwonka,	Gilbert H. Bacheler,	'99	'20	27	62	89	30	4	1	5	2	6	0	8	0	5	125
52 " Collinwood,	1876	1893	C. R. Fauble,	J. Henry Hornung,	'05	'17	166	241	407	16	61	31	92	4	7	10	21	13	24	435
53 " Cyril, *Slavic*,	1901	1887	Andrew Antalec,	John Musil,	'88	'91	26	30	56	0	4	0	4	1	1	2	4	0	3	40
54 " Denison av.,	1897	1914	Miss Ellen Quayle,	Philip Coates King,	'15	'20	209	317	526	0	13	16	29	2	16	6	24	1	23	750
55 " East View,	1912	1914	Mrs. Robt. Berg,	* John W. Kuyper,	'10	'20	21	39	60	0	0	0	0	0	0	0	0	0	0	35
56 " Emmanuel, *Slavic*,	1905	1904	Mrs. August Macha,	Fred'k Theo. Bastel,	'90	'19	15	32	47	12	4	0	4	1	0	0	1	1	3	60
57 " Euclid av.,	1843	1886	Miss Helen E. Lusk,	Ferdinand Q. Blanchard, *i.*	'01	'15	431	622	1053	175	20	53	73	14	29	4	47	8	13	550
				George H. Johnson, *asst.*,	'77															
58 " 1st,	1834	1893	Miss Jennie B Spelman,	Wm. Roscoe Kedzie,	'02	'18	171	328	499	55	13	20	33	7	18	0	25	4	14	300
59 " Glenville,	1902	1911	Mrs. Geo. M. Huntzinger,	John R. Scotford, *i.*	'12	'19	74	124	198	10	57	12	69	1	18	0	19	12	23	230
60 " Grace,	1881	1885	Andrew M. Kramer,	David Howie,	'89	'20	51	123	174	7	23	3	26	4	8	0	12	2	7	300
61 " Highland,	1893	1915	Thos. E. King,	Chas. H. Couch,	'98	'17	117	185	302	33	50	20	70	1	1	0	2	5	7	300
62 " Hough av.,	1891	1918	Miss Sara H. Slager,	H Samuel Fritsch, *i.*	'05	'18	285	444	729	40	76	77	153	5	40	7	52	23	19	700
63 " Jones rd., *Welsh*,	1858	1876	Edward Blythin,	Isaac T. Williams, *i.*	'06	'20	100	148	248	0	5	9	14	5	2	3	10	0	0	100
64 " Kinsman-Union,	1914	1915	Carl White,	Alexander Meikle,	'11	'20	73	150	223	10	14	10	24	3	10	152	165	2	12	400
65 " Mizpah, *Slavic*,	1908	1890	Antonin Hodous,	Philip Reitinger,	'89	'09	51	84	135	0	7	2	9	2	0	1	3	0	7	60
66 " Mount Zion,	1864	1887	Eugene Harris,				110	188	298	0	14	0	14	2	0	10	12	0	4	100
67 " North,	1902	1902	Walter Nall	David R. Williams, *i.*	'14	'16	64	71	135	0	18	4	22	5	4	68	77	4	18	250
				David T. Williams, *asst.*	'83	'21														
68 " Nottingham,	1908	1916	Mrs. T. L. Shomber,	Lewis Davidson Williams,	'14	'19	79	96	175	26	8	21	29	2	1	0	3	4	12	149
69 " Pilgrim,	1859	1894	Chester Meyer,	Dan Freeman Bradley, *i.*	'85	'05	415	804	1219	113	52	16	68	12	37	0	49	11	52	1400

[a] **Thurman.** [b] **Medina, R.F.D.** [c] **Chesterland, R.F.D. 2.** [d] **Wakeman, R.F.D.** [e] Spencer, R.F.D. [aa] 112 Ward av., Bellevue, Ky.
[bb] Parkersburg, W. Va. [cc] Chardon * Serves more than one church. See summary for list.

SUNDAY SCHOOLS					CHURCH TREASURERS	GIFTS ON APPORTIONMENT (INCLUDING CONG'L WORLD MOVEMENT)										Special Cong'l Contbs	Undenom'l Gifts	LOCAL FINANCES			Pilgrim Mem'l Fund
Superintendents		¶ Mem.	Y.P. S. Mem.	§ Mens Org.		A.B.C. F.M.	W. F. Bds.	C.E. S.	C.C.B. S.	C.H. M.S.	A.M. A.	C.S.S. E/S.	Min. Relief	Totals	‡W. H.Fed.			Home Exp.	Salaries	Value Ch. Property	
35 James Andrews,		60	40	0	Herman M. Linton,	$11	$12	$2	$4	$17	$5	$1	$1	$53	$0	$38	$18	$100	$180	$800	$18
36 J. B. Barnhart,		8	0	0	J. B. Barnhart,	0	0	6	0	0	0	0	0	6	6	0	0	0	0	1,500	29
37		0	0	0	Mrs. Margaret Owens,	0	0	0	0	0	0	0	0	0	0	0	0	0	0	0	0
38 I. H. Huggett,	c	334	35	24	A. H. Van Valkenburg,	62	52	21	24	136	40	10	7	352	59	105	55	3,355	2,340	*22,000	129
39 Miss Mabel Wilmot,	h	275	0	0	G. R. Hanna,	92	137	35	52	117	77	18	13	541	81	148	282	2,520	1,200	*21,500	117
40 Earl Brinker,	c	128	0	0	Mrs. L. S. Rogers,	33	39	1	2	49	2	1	0	127	10	52	0	1,083	1,000	*4,800	47
41 E. D. Gulick,		30	0	0	Forrest H. Bond,	19	15	5	9	18	13	3	3	85	12	14	0	594	1,000	4,000	19
42 Wm. F. Phillips,		36	13	0	Benjamin Davies,	76	65	25	45	75	61	14	17	378	26	50	49	2,417	1,500	15,000	45
43 Chas. Brestel,		50	0	0	Geo. Reade,	3	2	1	7	2	2	0	1	18	0	3	0	156	156	5,600	0
44 Harry Lauterbach,		395	24	60	O. H. Streutker,	0	40	4	5	81	8	1	2	141	33	51	135	3,229	†2,000	40,000	49
45 Robt. J. Yeager,		175	30	22	Robert Brock,	11	9	4	5	16	9	2	1	57	18	61	0	2,282	†1,400	*17,000	12
46 W. T. Hunter,		158	50	x55	V. R. Howard,	429	305	141	232	445	321	69	63	2,005	192	313	501	8,676	3,300	60,000	741
47 Warren Ensign,	e	130	0	0	Edwin Hope,	29	125	19	32	87	42	9	9	352	80	178	167	1,235	600	*5,000	23
48		0	0	0	A. C. Cawrse,	0	0	0	0	0	0	0	0	0	0	0	0	0	0	500	0
49 C. R. Wilson,	c	814	35	x230	Thos. Scott,	339	264	114	169	519	294	53	59	1,811	250	1,324	741	9,860	3,600	50,000	1,031
50 J. A. Roos,	h	52	0	0	J. A. Roos,	0	0	0	0	18	0	0	1	19	0	212	227	2,253	1,670	*15,000	0
51 Miss M. R. Schauffler,		171	15	z45	Dr. John Mistr,	38	39	10	13	47	20	5	3	175	30	125	8	1,294	1,200	0	65
52 J. A. Habink,	c	583	25	x125		100	235	60	62	328	90	22	29	926	233	561	338	8,724	3,600	30,000	200
53 Rev. John Musil,		80	32	0	Stephen Manica,	15	13	3	5	15	5	2	2	60	5	40	52	1,418	600	*8,000	0
54 John Schunk,	e	890	50	x175	Geo. Kress,	379	40	26	42	193	51	14	9	754	40	75	373	12,200	2,600	100,000	160
55 A. R. Dillon,	c	175	25	z16	Saml R. Tate,	0	10	3	0	10	0	0	0	23	5	7	0	1,370	†1,400	11,000	0
56 Rev. F. T. Bastel,	c	69	0	0	A. Skoda,	18	5	6	7	33	8	4	2	83	4	117	0	900	600	*15,000	55
57 Thos. Stanion,	c	480	45	z18	George F. White,	1,257	941	277	173	2,374	1,065	280	138	6,505	520	3,425	608	33,188	6,000	*284,604	3,557
58 R. J. Mitchell,	e	292	25	73	Mrs. H. A. Coburn,	356	262	83	139	511	204	88	64	1,707	176	1,294	141	10,697	2,500	*90,000	799
59 Mrs. C. M. Lewis,		289	20	0	Geo. F. Wickes,	80	62	27	40	170	56	12	12	459	31	49	2	5,472	†2,500	75,000	26
60 Dr. F. W. Somers,	c	300	25	0	Geo. J. Parkes,	48	40	14	17	88	31	7	4	249	43	41	0	4,176	2,000	10,000	25
61 Gilbert M. Sears,		300	25	x50	Carl Bailey,	39	55	21	13	71	32	11	4	246	39	311	0	5,191	†2,200	90,000	146
62 G. A. Exline,	e	740	100	x250	A. H. Bryant,	249	318	97	190	587	228	61	65	1,795	384	525	1,200	24,717	5,000	200,000	176
63 William Allsopp,		150	0	0	Rowland Davies,	109	77	35	63	122	81	13	17	517	32	99	4	4,985	2,000	*35,000	33
64 Carroll Peabody,	c	455	35	x48	J. W. Walton,	0	46	4	8	26	8	3	2	97	49	68	40	8,436	2,500	*62,000	34
65 Rev. Philip Reitinger,		180	78	0	Frank Starek,	86	46	21	35	150	47	17	25	427	86	87	262	2,294	†1,700	*19,000	0
66 W. T. Caldwell,	c	110	0	0	Harry L. Greene,	50	24	0	10	26	26	0	13	149	28	383	10	3,001	1,500	*25,000	31
67 Wm. B. Lemmon,	c	317	80	x510	J. C. McGregor,	0	43	4	5	97	10	3	2	164	40	100	120	7,004	†3,700	*65,000	52
68 Harvey A. Decker,	c	190	40	x61	E. H. Browning,	50	60	18	38	97	46	7	11	327	28	171	3	8,128	†3,000	25,000	0
69	e	1008	75	x112	E. W. Brink,	990	1,051	281	152	1,314	431	54	127	4,400	675	4,955	2,824	26,935	4,500	*239,420	7,535

¶ (h Includes Home Department. c Cradle Roll. e Both Home Department and Cradle Roll.) * Church has a Parsonage.
§ (x Includes both Men and Boys. z Boys only.) ‡ These amounts included in totals of Homeland Societies. † Salary includes Missionary Aid.

Churches: Cities or Towns	Org.	Erctd	Church Clerks	Pastors: Names	Ord.	Cld.	Members: Ma.	Fe.	To.	Ab.	Admitted: Conf.	Let.	To.	Removed: Dth.	Let.	Rev	To.	Bapt.: Ad.	Inf.	Fam.
70 Cleveland, *Swedish*,	1889	1910	A. E. Ostberg,	Harry Palmer,	'93	'14	57	74	131	0	7	3	10	1	10	2	13	0	7	63
71 " Trinity,	1894	1895	Wallace G. Dunbar,	John A. Schmink,	'08	'19	97	176	273	4	18	8	26	7	6	19	32	0	0	200
72 " United,	1912	1913	Rudolph C. Bednar,	* John W. Kuyper,	'10	'20	16	22	38	0	4	0	4	0	0	23	23	0	0	100
73 Columbus, Eastwood,	1882	1909	Ernest C. Ramsey,	E. Lloyd Roberts,	'12	'18	78	112	190	13	9	5	14	0	12	12	24	5	8	160
74 " 1st,	1852	1857	H. K. Righter,	Irving Maurer, *i.* Jas. L. Mursell, *asst.*	'08	'18 '21	456	743	1199	80	21	21	42	17	41	15	73	3	11	534
75 " Mayflower,	1889	1915	Miss Daisy A. Richey,	Harold Cooper,	'04	'21	93	137	230	3	13	9	22	3	4	28	35	8	6	200
76 " North,	1875	1896	W. P. Bach,	Thos. D. Edwards,	'06	'20	104	240	344	15	7	11	18	1	37	62	100	0	11	214
77 " Plymouth,	1872	1917	W. Scott Eyman,	Edwin A. Ralph,	'03	'20	142	281	423	32	18	15	33	7	19	14	40	1	10	222
78 " South,	1890	1891	Mrs. C. W. Mummert,	William H. Gysan,	'18	'20	91	132	223	6	14	8	22	2	9	1	12	4	6	175
79 " Wash. av., *Welsh*,	1847	1890	John R. Jones,				24	42	66	7	0	0	0	3	4	0	7	0	0	24
80 Conneaut,	1819	1907	Dr. Harold Wilson.	Jas. Henry Rankin,	'96	'03	172	300	472	35	18	9	27	9	9	24	42	10	8	298
81 Coolville,	1841	1855	Mrs. Della H. Frame,				5	20	25	20	0	0	0	1	2	11	14	0	0	18
82 Cuyahoga Falls,	1834	1847	H. A. Inskeep,	William Smith,	'92	'18	103	201	304	20	10	8	18	1	9	0	10	5	3	175
83 Dover, **Dover Center**,	1847	1911	T. R. Mitchell,[aa]	Donald John Taylor,	'16	'19	54	120	174	53	8	2	10	1	2	0	3	3	7	100
84 " *Welsh*,	1888	1893	Jas. T. Phillips,				1	5	6	0	0	0	0	0	0	0	0	0	0	6
85 Dublin,	1913	1877	Chas. E. Thomas,	C. Wellington Rogers,	'90	'20	58	104	162	44	1	8	9	3	8	10	21	1	0	70
86 Eagleville,	1887	1850	Mrs. Fred G. Peck,				39	57	96	0	2	2	4	2	4	4	10	2	1	55
87 East Cleveland, East,	1900	1900	Edward H. Tracy,				212	309	521	28	11	28	39	3	9	0	12	3	22	342
88 " Mayflower,	1921	1909	A. E. Cutler,	* Howard Lee Torbet, * Jas. Ross Greene,	'01 '95	'21 '21	226	301	527	97	71	45	116	5	39	64	108	17	29	460
89 East Greenville,	1893	1897	Evan P. Blethyn,				6	10	16	1	0	0	0	0	0	0	0	0	0	8
90 Edinburg,[a]	1823	1840	Mrs. Lyle Bingham,	Peter J. Henness,[dd]	'91	'18	42	53	95	0	0	0	0	1	8	0	9	0	0	50
91 Elyria, 1st,	1824	1898	Miss Marie M. Mueller,	John Hiram Grant, *i.*	'96	'08	219	440	659	63	37	27	64	7	18	18	43	16	21	425
92 " 2d,	1897	1898	L. C. Ludlow,	William Flammer, **Oberlin**,	'01	'18	120	184	304	25	30	14	44	2	11	12	25	3	13	350
93 Euclid Village,	1915		William Harris,	* Howard Lee Torbet, * Jas. Ross Greene,	'01 '95	'21 '21	17	27	44	4	0	0	0	0	0	1	1	0	0	23
94 Fairport,[b]	1891	1900	Earle H. McKeever,				36	62	98	12	17	30	47	1	1	21	23	0	9	60
95 Farmington, **West, R.F.D.**,	1817	1844	Mrs. Flora Wilcox,	*Hiram F. Thompson,[ee]	'93	'13	6	11	17	7	0	0	0	0	0	0	0	0	0	10
96 Fitchville,[c]	1819	1840	Mrs. Lucina M. Palmer,				2	6	8	2	0	0	0	1	0	0	1	0	0	4
97 Florence,[d]	1832	1842	Miss Sarah E. Hamilton,	* Wm. Jay Cady,[aaa]	'90	'18	11	27	38	7	4	1	5	0	4	8	12	0	1	28
98 Fort Recovery, Pisgah,	1854	1883	Mrs. Stella Wilson,	Arthur F. Lindbeck,	'09	'12	50	74	124	12	4	8	12	1	2	0	3	0	4	30
99 Fredericksburg, Federated,	1883	1883	Mrs. C. J. Owings,	[John Hardwick, *Pres.*]	'15	'19	55	70	125	7	4	6	10	2	3	0	5	0	0	50
100 Freedom,[e]	1828	1844	Chas. W. Chalker,				29	43	72	14	1	0	1	1	0	1	2	1	0	60
101 Garrettsville, Federated,	1834	1884	Mrs. Elma Pierce,	Payson L. Curtiss,	'00	'20	30	80	110	0	1	7	8	1	1	0	2	0	5	85
102 Geneva,	1809	1868	Mrs. J. B. Smith,	J. Franklin Candy,	'15	'15	88	177	265	53	14	5	19	7	1	0	8	4	2	175
103 Gomer,	1835	1873	Glen Jones,[bb]	Thos. Jno. Jones, *i.*	'10	'17	194	260	454	8	18	15	33	6	3	0	9	10	12	142
104 Grafton,	1852	1852	Mrs. Coydell Neff,				6	13	19	8	0	0	0	0	3	2	5	0	0	15
105 Granville, *Welsh*,	1842	1865	J. G. Jones,				1	5	6	0	0	0	0	0	0	0	0	0	0	10
106 Greenfield, **Willard, R.F.D.**,	1822	1832	Mrs. Stanley McLane,	* Fred C. Holbrook,[bbb]	'92	'20	18	26	44	0	0	0	0	0	0	3	3	0	0	28

[a] **New Milford, R.F.D.** [b] **Fairport Harbor.** [c] **New London, R.F.D.** [d] **Berlin Heights, R.F.D.** [e] **Mantua, R.F.D. 29.** [aa] Bay Village. [bb] Lima, R.F.D. 3.
[cc] Austinburg. [dd] Ravenna, R.F.D. [ee] Parkman. [aaa] Berlin Heights. [bbb] Norwalk. * Serves more than one church. See summary for list.

SUNDAY SCHOOLS							GIFTS ON APPORTIONMENT (INCLUDING CONG'L WORLD MOVEMENT)												LOCAL FINANCES			
Superintendents		¶ Mem.	Y.P. S. Mem.	§ Mens Org.	CHURCH TREASURERS		A.B.C. F.M.	W. F. Bds.	C.E. S.	C.C.B. S.	C.H. M.S.	A.M. A.	C.S.S. E.S.	Min. Relief	Totals	‡W. H.Fed.	Special Cong'l Conths	Undenom'l Gifts	Home Exp.	Salaries	Value Ch. Property	Pilgrim Mem'l Fund
70	V. Holmstedt,		76	30	0	A. B. Cederlund,	$0	$0	$0	$5	$5	$0	$0	$0	$10	$0	$215	$150	$3,000	$1,800	$25,000	$0
71	Richard Valentine,	e	230	25	x70	Robt. S. Crawford,	147	98	44	69	249	103	47	19	776	83	194	128	8,363	3,000	44,750	394
72	Mrs. J. Van Egmond,	e	172	30	z30	Lada O. Hassler,	10	10	3	4	17	6	1	6	57	8	7	0	1,184	†1,400	6,000	2
73	Eugene Morgan,		150	20	45	Miss Cora Hane,	76	63	14	34	103	57	8	8	363	0	31	150	7,019	1,800	60,000	645
74	Rev. Jas. L. Mursell,	c	281	30	200	Miss Jane Zurmehly,	4,960	560	345	372	1,118	682	129	105	8,271	435	7,190	2,758	18,223	6,000	200,000	4,849
75	Irving S. Hoffman,	c	212	43	x52	Mrs. W. A. Humphrey,	12	49	9	37	108	18	12	8	253	62	31	100	5,160	†2,250	50,000	181
76	H. L. Rubrecht,	e	364	27	x 41	Adam Pitts,	48	54	19	25	72	40	23	7	288	54	79	34	2,338	2,000	20,000	228
77	Fred G. Mirick,	e	447	38	20	Graham B. Ackerman,	627	239	115	188	315	264	57	46	1,851	63	329	1,122	9,398	†3,500	*55,000	1,031
78	Guy H. Bullock,	c	240	25	x77	O. M. Conant,	40	32	14	18	54	30	8	4	200	32	6	61	3,728	2,600	25,000	142
79	John R. Jones,		0	0	0	John D. Evans,	30	24	11	13	41	23	6	3	151	24	0	60	200	0	20,000	29
80	Dr. Wm. H. Leet,	c	400	0	x180	E. C. Thayer,	202	159	26	100	260	149	37	24	957	126	145	565	5,695	2,000	*145,000	679
81	Albert Conklin,		25	0	0	Mrs. Diantha Frame,	0	14	0	0	16	0	0	0	30	3	50	30	72	0	*3,500	39
82	S. A. Dort,		175	0	30	F. J. Miller,	113	73	35	56	125	80	17	14	513	58	280	2	5,382	2,400	*45,000	229
83	Eugene Hickin,	e	162	35	z25	Dr. Celia O. Clemans,	91	45	24	43	104	59	9	12	387	36	98	83	2,500	2,000	*29,000	168
84	Mrs. Anne Hawk,	c	62	0	0	Mrs. Eliz. Griffiths,	0	0	0	0	0	0	0	0	0	0	0	0	0	0	1,600	0
85	Dr. H. O. Whitaker,		110	30	0	Mrs. Beulah Thomas,	0	0	3	4	11	6	2	1	27	26	0	10	1,076	1,500	*10,000	0
86	Mrs. C. N. La Du,	e	104	0	0	G. H. King,	37	17	13	17	25	20	7	10	146	5	45	47	405	270	3,000	60
87	Prof. R. C. Morris,	e	451	55	x132	Donald Myer,	148	186	50	83	228	115	26	24	860	125	1,204	621	7,191	3,300	30,000	346
88	Miss Marie Huck,	e	781	43	x185	E. H. Willmarth,	277	238	82	136	400	192	47	58	1,430	165	831	351	13,046	5.000	50,000	410
89			18	0	0		0	0	0	0	0	0	0	0	0	0	0	0	0	0	1,100	0
90	Clarence Walwood,	c	132	35	0	Clarence Walwood,	29	15	0	0	23	0	0	0	67	0	0	72	908	700	*4,500	169
91	Emerson P. Poste,		427	59	x58	R. L. Stearns,	926	557	253	433	834	634	124	139	3,900	232	3,497	244	11,250	3,600	100,000	3,040
92	J. E. Hecock,		523	95	x75	A. B. Gieberson,	104	69	30	50	82	72	15	13	435	48	88	102	4,043	2,400	15,000	129
93	Chas. S. Ettenger,		44	0	0	Mrs. M. O. Chapman,	21	16	7	264	31	8	3	4	354	28	33	1	502	520	0	7
94	Mrs. Clifford Lewis,		140	0	0	Russell H. McKeever,	55	47	19	34	60	45	19	9	288	37	36	37	2,060	†1,500	6,000	90
95	Mrs. Flora Wilcox,		30	0	0	Mrs. Margaret Parky	5	0	0	0	6	0	0	1	12	0	0	0	50	40	1,000	0
96			0	0	0		0	0	0	0	0	0	0	0	0	0	0	0	0	0	100	0
97	Doane Burrows,		68	30	0	Mrs. H. T. Seneff,	12	10	4	5	16	9	2	1	59	0	12	0	425	250	3,200	55
98	Rev. A. F. Lindbeck,		60	0	0	W. E. Wilson,	23	15	7	26	49	18	2	4	144	0	25	31	4,200	1,700	*10,000	76
99	Elmer Franks,	e	87	18	20	A. J. Peterman,	75	20	12	6	15	9	8	2	147	40	113	20	1,575	800	*18,000	248
100			83	0	0	C. W. Chalker,	0	6	0	0	0	0	0	0	6	0	0	5	695	500	*2,600	0
101	C. O. Judd,		300	0	0	F. H. Pierce,	35	32	12	16	47	27	7	2	178	28	0	0	1,850	2,400	*12,000	20
102	S. S. Searle,	e	200	40	60	J. W. Goodrich,	106	123	38	51	149	87	25	11	590	97	601	133	4,430	1,800	*25,000	635
103	D. Howell Roberts,	c	290	120	x135	J. A. Edwards,	47	78	19	24	72	41	11	5	297	66	0	200	2,800	2,000	*36,000	62
104			0	0	0	W. Hitchcock,	0	0	0	0	0	0	0	0	0	0	0	0	0	0	2,000	0
105			0	0	0		0	0	0	0	0	0	0	0	0	0	0	0	0	0	1,000	0
106	Alice Baker,		78	0	0	John Bascom,	11	9	4	5	14	8	2	1	54	10	0	0	500	†500	*1,800	36

¶ (c Includes Cradle Roll. e Both Home Department and Cradle Roll.) * Church has a Parsonage.

§ (x Includes both Men and Boys. z Boys only.) ‡ These amounts included in totals of Homeland Societies. † Salary includes Missionary Aid.

Churches: Cities or Towns	Org.	Erctd	Church Clerks	Pastors: Names	Ord.	Cld.	Members: Ma.	Fe.	To.	Ab.	Admitted: Conf.	Let.	To.	Removed: Dth.	Let.	Rev	To.	Bapt.: Ad.	Inf.	Fam.
107 Greenwich,	1880		Mrs. F. B. Roscoe,	Marion Snook,	'92	'20	29	65	94	10	11	4	15	0	3	0	3	1	0	40
108 Gustavus,[a]	1852	1855	Miss Margaret Bingham,	* William G. Morris,	'18	'13	41	81	122	34	8	24	32	1	2	0	3	7	2	49
109 Hambden,[b]	1809	1850	Miss Marjorie Ware,	[J. Chas. Richards, *Chr.*][dd]			14	19	33	0	0	0	0	0	0	0	0	0	0	12
110 Hamilton,	1895	1893	Elmer E. Lewis,	[Charles E. Reidt, *Ev.*]		'21	60	97	157	15	28	13	41	4	5	0	9	8	7	100
111 Hartford, **Croton,**	1818	1853	Mrs. Bertha Graves,				23	39	62	8	0	0	0	0	0	0	0	0	0	30
112 Hudson,	1802	1865	Mrs. F. F. Barlow,				132	193	325	83	8	10	18	5	9	0	14	4	4	138
113 Huntsburg,	1818	1838	H. G. Carothers,	Charles A. Mack,	'84	'19	57	82	139	48	0	0	0	1	7	3	11	0	0	45
114 Ireland, **Coolville,R.F.D.,**	1888	1888	W. R. Clark,				15	21	36	0	0	0	0	1	1	0	2	0	0	25
115 Ironton,	1872	1873	John W. Berkeley,	Robert S. Lindsay,	'84	'16	35	76	111	35	7	7	14	3	4	0	7	0	0	42
116 Isle St. George,	1898	1898	Mrs. Emma G. Cullen,				5	19	24	4	0	0	0	0	0	0	0	0	0	25
117 Jefferson,	1831	1835	O. R. Barnes,	Joseph A. Goodrich,	'96	'08	98	190	288	60	2	8	10	10	15	0	25	1	8	148
118 Johnston,[c]	1814	1894	F. E. Alling,	* William G. Morris,	'18	'13	8	20	28	14	0	0	0	0	0	0	0	0	0	40
119 Kelleys Island,	1866	1877	Mrs. Ph. Roswurm,				3	17	20	13	0	0	0	0	0	0	0	0	0	10
120 Kelloggsville,[d]	1828	1833	Mrs. Julia E. Ketcham,				2	6	8	3	0	0	0	0	1	3	4	0	0	3
121 Kent,	1819	1858	Miss Anna M. Nutting,	John H. Hull,	'82	'14	161	277	438	71	43	21	64	7	2	1	10	17	13	225
122 Kirtland[e]	1819	1859	Mrs. Arthur Parks,[cc]	The Willoughby Pastors,			7	34	41	7	0	0	0	0	0	0	0	0	0	60
123 Lafayette,**Medina,R.F.D.,**	1834	1854	Wm. Maytham,				3	9	12	3	0	0	0	1	1	0	2	0	0	21
124 Lakewood,	1905	1916	W. R. M. Avery,	Roy E. Bowers, *i.*	'98	'18	240	360	600	30	57	72	129	9	12	3	24	14	26	526
125 Lawrence,[aa]	1844	1846	Mrs. W. C. Britton,				10	43	53	24	0	0	0	0	1	0	1	0	0	32
126 Lenox, **Jefferson,R.F.D.2,**	1840	1851	Mrs. D. I. Bennett,				25	37	62	27	0	2	2	1	1	0	2	0	0	50
127 Lexington,	1862	1863	Miss Cora Denius,	Thos. J. Hudson,	'95	'21	49	81	130	13	1	4	5	4	5	4	13	0	0	70
128 Lima,	1887	1891	Elmer E. Ettinger,	Kyle Booth,	'18	'19	70	124	194	14	15	18	33	4	1	0	5	5	2	125
129 Litchfield,	1833	1847	W. N. Smith,	Edgar E. Scovill,[ee]	'87	'20	23	78	101	0	0	2	2	0	0	0	0	0	2	70
130 Little Muskingum,[bb]	1843	1852	Miss Bernice R. Day,	* Cornelius E. Dickinson,[aaa]	'63	'16	24	36	60	30	0	0	0	0	2	0	2	0	0	25
131 Lock, **Centerburg,R.F.D.,**	1834	1834	Mrs. Minnie B. Hawkins,	Richard Watt,[bbb]	'99	'20	30	51	81	15	0	0	0	1	0	0	1	0	0	35
132 Lodi,	1817	1843	Mrs. Noble Rice,	Bertrand V. Tippett,	'08	'16	80	160	240	44	3	14	17	1	10	0	11	2	3	160
133 Lorain, 1st,	1872	1876	Claremont Doane,	Lathrop Campbell Grant,	'95	'17	200	308	508	22	27	27	54	6	13	5	24	13	13	330
134 " 2d,	1899	1905	O. S. Ellison,				40	50	90	4	15	0	15	0	7	38	45	0	4	50
135 Lucas,	1883	1888	Arthur Leiter, **R.F.D.,**	* J. Wesley Overmyer,	'11	'16	35	62	97	5	6	0	6	0	5	0	5	1	3	60
136 Lyme, **Bellevue,R.F.D.,**	1817	1835	John Drury,	Willard O. Town,	'95	'18	51	50	101	9	5	0	5	2	2	0	4	2	1	32
137 Madison, Central,	1830	1892	W. W. Waters,	Paul Harlan Metcalf,	'00	'19	108	168	276	41	7	6	13	3	6	20	29	1	4	175
138 Mansfield, 1st,	1835	1871	Russell E. Copeland,	Orville L. Kplinger,	'98	'15	258	406	664	132	20	13	33	10	9	51	70	4	4	270
139 " Mayflower Mem'l,	1889	1905	Mrs. Glada Peat,	David G. Blair,	'93	'16	118	205	323	53	11	1	12	1	3	0	4	4	6	150
140 Marblehead,	1873	1900	Mrs. Abner Elwell,	Philip E. Harding,	'88	'18	42	77	119	18	7	8	15	0	3	0	3	0	0	65
141 Marietta, 1st,	1796	1905	Arthur G. Beach,	Willis Laiten Goldsmith, *i.*	'12	'19	281	501	782	152	17	23	40	12	26	6	44	8	7	375
142 " Harmar,	1840	1847	Clarence Reckard,	Frank M. Whitlock,	'80	'11	55	126	181	32	1	1	2	4	4	0	8	2	2	125
143 " 2d, **R.F.D.,**	1859	1871	Earl H. Hill,	* Cornelius E. Dickinson,	'63	'16	18	25	43	8	1	6	7	1	7	0	8	0	0	15
144 Martin's Ferry, *Welsh,*	1873	1904	Edward M. Davies,	Evan Samuel Jenkins, *i.*	'09	'14	98	134	232	0	16	4	20	5	2	10	17	0	12	106
145 Marysville,	1864	1870	Judge E. W. Porter,	John L. Davies,	'75	'11	105	163	268	50	8	11	19	3	10	0	13	0	0	150
146 Mecca, **Cortland, R.F.D.,**	1822	1857	Mrs. Jesse Ranck,	[W. B. Maughiman, *M.E.*][ccc]		'20	26	34	60	0	9	0	9	0	2	13	15	8	0	50

[a] **Farmdale, R.F.D.** [b] **Chardon, R.F.D.** [c] **Cortland, R.F.D.** [d] **Conneaut, R.F.D.** [e] **Willoughby, R.F.D.** [aa] **Caywood, R.F.D.** [bb] **Marietta, R.F.D.**
[cc] Mentor, R.F.D. [dd] Chardon. [ee] Bedford. [aaa] Marietta. [bbb] Circleville. [ccc] Cortland. * Serves more than one church. See summary for list.

SUNDAY SCHOOLS			Y.P. S. Mem.	§ Mens Org.	CHURCH TREASURERS	GIFTS ON APPORTIONMENT (INCLUDING CONG'L WORLD MOVEMENT)										Special Cong'l Contbs	Undenom'l Gifts	LOCAL FINANCES			Pilgrim Mem'l Fund
Superintendents		¶ Mem.				A.B.C. F.M.	W. F. Bds.	C.E. S.	C.C.B. S.	C.H. M.S.	A.M. A.	C.S.S. E.S.	Min. Relief	Totals	‡W. H.Fed.			Home Exp.	Salaries	Value Ch. Property	
107 Lawrence Mead,	c	111	25	0	Ora J. Huston,	$8	$11	$3	$4	$12	$7	$2	$1	$48	$10	$37	$0	$920	$600	$3,400	$78
108 E. C. Gray,		130	25	z13	Mrs. Hine Thompson,	13	11	3	4	16	6	2	1	56	16	0	36	825	650	*3,800	12
109 Geo. M. Shattuck,		60	0	0	C. O. Ware,	3	0	1	1	4	2	1	0	12	5	0	0	156	156	2,000	0
110 W. B. Jackman,		152	39	x47	W. B. Jackman,	8	6	3	4	20	0	13	1	55	6	30	0	2,741	†1,800	68,000	35
111 Donald H. Wells,		30	0	0	Harry Graves,	9	4	3	4	12	7	2	1	42	7	20	0	86	0	2,500	0
112 G. E. Norris,	c	191	30	0	Mrs. H. C. Barlow,	214	190	77	117	253	164	38	54	1,107	148	420	182	4,822	1,800	*50,000	285
113 John White,	e	169	0	0	O. L. Strong,	106	79	36	62	98	89	16	21	507	25	125	46	1,347	900	*7,000	130
114 S. J. Wildman,		28	0	0	A. F. Clark,	0	2	0	0	15	0	0	0	17	5	0	0	250	0	800	0
115 W. P. Lewis,		54	0	0	B. F. Bingaman,	10	23	2	3	25	5	2	1	71	20	98	0	3,040	1,400	*30,000	330
116 Mrs. E. G. Cullen,		15	0	0	Mrs. G. G. Smith,	0	0	0	0	0	0	0	0	0	0	0	0	0	0	1,400	0
117 T. W. Kinnear,	e	180	18	20	A. N. Loomis,	274	231	84	151	248	197	65	48	1,298	95	236	208	3,228	1,700	*31,500	361
118 Frank Hutchins,		30	0	0	F. E. Alling,	6	4	2	4	5	5	1	1	28	0	7	0	260	200	3,000	54
119 Mrs. Ph. Roswurm,		25	0	0	Mrs. Ph. Roswurm,	0	0	0	0	0	0	0	0	0	0	0	20	16	0	2,000	0
120		0	0	0	Mrs. E. M. Fickinger,	0	13	0	0	5	0	0	0	18	0	69	0	0	0	*1,800	0
121 E. C. Stopher,	c	334	102	x80	Miss Mabelle Olin,	166	106	37	48	143	75	21	11	607	85	317	468	4,745	2,400	18,000	400
122 B. F. Upham,		45	0	0	Mrs. B. F. Upham,	6	10	5	2	9	7	5	0	44	10	0	0	250	250	2,000	0
123		0	0	0	Wm. Maytham,	0	0	0	0	0	0	0	0	0	0	0	0	0	0	500	20
124 R. F. Goodnow,	c	534	80	x95	H. A. Cunnington,	150	101	42	49	247	82	114	14	799	96	467	150	47,350	4,500	200,000	0
125 Mrs. P. W. Ball,	h	49	25	0	Mrs. Frank Weinstock,	0	6	1	1	11	1	4	0	24	9	40	0	0	0	800	0
126 L. V. Bennett,	c	142	20	0	Mrs. Mary Burgett,	22	1	0	0	0	2	6	0	31	0	0	0	940	800	*3,500	49
127 Lloyd L. Maxwell,	c	170	30	0	Raymond Williams,	120	17	15	16	62	50	20	10	310	0	0	50	1,524	1,200	*5,000	166
128 A. J. Welty,	e	204	0	z15	R. E. Davis,	76	55	25	56	96	59	11	11	389	34	123	92	3,800	†2,000	90,000	187
129 Miss Helen L. Smith,	c	120	0	0	W. W. Smith,	25	53	7	10	34	17	5	3	154	20	50	0	3,080	800	*8,200	0
130 Mrs. Ida Hoffman,		35	0	0	Miss E. L. Meridith,	17	18	5	11	14	13	2	3	83	3	0	15	170	120	1,200	8
131 Aubrey Jaggers,		80	0	0	Mrs. R. J. Hawkins,	0	0	0	0	0	0	0	0	0	9	0	15	1,325	500	1,200	0
132 John Daniels,	h	214	0	0	Mrs. Luella Griffin,	50	30	17	21	64	35	24	5	246	45	30	0	2,866	1,700	*20,000	274
133 Martin V. McGill,	h	406	82	x139	R. H. Kinney,	337	238	95	193	338	259	85	52	1,597	120	754	461	7,378	3,300	*28,000	600
134 Mrs. Ralph D. Eyman,	c	63	0	12	H. G. Vaughn,	0	6	1	1	27	1	0	0	36	11	197	25	1,850	†1,800	10,000	120
135 Arthur Leiter,	e	142	0	0	Jas. McDermott,	8	11	2	5	18	5	1	2	52	0	33	15	1,400	520	*7,500	9
136 W. E. Barnard,		75	32	30	Miss Bessie Houle,	36	37	8	12	37	44	5	3	182	24	47	70	800	600	*5,700	81
137 Wm. E. Rose,	e	226	47	43	Newton G. Stearns,	298	195	69	133	212	174	30	46	1,157	60	1,267	136	3,000	1,650	*35,000	240
138 R. G. Averill,	e	340	94	x149	Chas. B. Jameson,	502	500	195	255	709	288	119	170	2,738	481	1,196	6,053	20,160	3,300	*135,000	1,131
139 Dr. R. R. Barrett,	e	560	37	0	O. Boyd Grandon,	80	39	15	32	100	50	14	7	337	40	33	125	6,357	1,800	*34,000	157
140 Mrs. C. Merrill,		49	20	0		0	17	2	2	15	3	9	1	49	13	8	25	2,258	1,167	11,500	37
141 Don E. Giffin,	e	628	93	x72	R. B. Putnam,	1,934	603	178	350	1,451	502	109	98	5,225	244	2,167	688	8,830	3,610	60,000	2,170
142 Robt. McWhorter,	e	137	45	z40	R. B. Hart,	80	71	32	51	73	70	10	12	399	39	127	1	2,867	1,200	*10,000	229
143 Earl H. Hill,		52	0	0	S. P. Wagner,	19	5	2	9	16	5	1	2	59	4	6	0	179	84	800	5
144 Joseph Richards,	c	220	0	0	Thos. Richards,	30	12	9	7	36	12	3	2	111	12	300	60	4,626	1,700	30,000	400
145 Dwight G. Scott,	e	205	25	0	Norman C. Bown,	85	72	29	48	99	65	19	11	428	48	325	66	3,728	1,100	*27,000	2
146 E. J. Knight,		103	0	0	E. J. Knight,	23	16	17	14	24	18	3	4	119	2	37	1	806	468	5,000	0

¶ (h Includes Home Department. c Cradle Roll. e Both Home Department and Cradle Roll.) * Church has a Parsonage.
§ (x Includes both Men and Boys. z Boys only.) ‡ These amounts included in totals of Homeland Societies. † Salary includes Missionary Aid.

Churches: Cities or Towns	Org.	Erctd	Church Clerks	Pastors: Names	Ord.	Cld.	Members: Ma.	Fe.	To.	Ab.	Admitted: Conf.	Let.	To.	Removed: Dth.	Let.	Rev	To.	Bapt.: Ad.	Inf.	Fam.
147 Medina,	1819	1881	Mrs. Helen Aylard,	William James Drew,	'94	'17	350	510	860	88	24	10	34	10	22	0	32	7	6	450
148 Mesopotamia,	1817	1842	E. C. Woodford,				3	4	7	2	0	0	0	0	0	0	0	0	0	3
149 Metamora,	1893	1868	Mrs. C. W. Mitchell,				5	9	14	0	0	0	0	0	0	0	0	0	0	12
150 Minera Ridge, *Welsh*,	1856	1856	J. G. Jones,				6	7	13	0	0	0	0	0	0	0	0	0	0	10
151 Mount Vernon,	1834	1868	Mauriee A. Mitchell,	David Pike,	'11	'20	128	244	372	67	0	0	0	7	4	0	11	0	0	200
152 Nebo, *Welsh*,[a]	1854	1887	Gomer Jenkins,				14	18	32	0	0	0	0	4	5	0	9	0	0	16
153 Nelson,[b]	1813	1826	Mrs. Nellie Randall,	[Theodore Brumbaugh, *Breth*]	'19	'20	34	45	79	30	0	3	3	1	4	2	7	0	0	25
154 Newark, Plymouth,	1879	1909	Gilbert D. Ryan,	Carlos H. Hanks,	'88	'18	85	163	248	75	4	8	12	1	6	0	7	4	2	100
155 New London,	1883	1885	Mrs. Etta M. Hibbard,	Chas. H. Lemmon,	'83	'15	38	99	137	45	5	7	12	0	2	0	2	5	7	100
156 Newton Falls,	1879	1894	Mrs. Flora Everett,	William A. Elliott,	'90	'17	57	106	163	23	2	4	6	4	6	0	10	0	4	100
157 North Bloomfield,	1821	1850	Mrs. Mae C. Russell,				2	6	8	0	0	0	0	0	0	9	9	0	0	10
158 North Fairfield,	1841	1847	Miss Virginia H. Irwin,	Chas. E. Knapp,	'88	'13	31	61	92	17	0	0	0	4	3	5	12	0	0	50
159 North Madison,	1814	1892	Miss Lura Brotzman,	[Geo. H. Book, *M.E.*]	'14	'20	7	19	26	14	0	0	0	1	2	0	3	0	0	16
160 North Monroeville,[c]	1846	1854	Mrs. Milton Holly,	[Chas. J. Keppel, *Chr.*][ddd]	'08	'20	32	46	78	11	7	2	9	0	2	0	2	1	0	40
161 North Olmsted,	1871	1904	Chas. Gardner,				68	104	172	35	15	8	23	0	2	0	2	0	12	88
162 North Ridgville,	1822	1876	Mrs. Linn R. Ames,	[Edward C. Young, *Pres.*]	'93	'20	45	87	132	12	0	6	6	0	2	0	2	0	0	75
163 Norwalk,	1867	1869	Mrs. Clara Marshall,	* Frederick C. Holbrook,	'92	'20	37	89	126	2	0	0	0	2	4	0	6	0	0	90
164 Oak Hill, *Welsh*,	1841	1868	Mrs. Richard Thomas,	* Morris G. Jones,	'19	'20	9	19	28	2	1	7	8	2	0	6	8	0	0	17
165 Oberlin, United,	1834	1842	O. C. McKee,	Nicholas Van der Pyl, *i.*†	'93	'18	582	1010	1592	539	28	73	101	22	71	0	93	9	7	575
				John L. Lobingier, *asst.*	'07	'21														
166 Olmsted Falls, Federated,	1836	1852	O. J. Simmerer,	Albert Secord,	'00	'18	27	38	65	3	9	1	10	3	2	0	5	1	3	60
167 Painesville, 1st,	1810	1862	Glenn G. Keener,	Willis A. Warren, *i.*	'91	'20	139	268	407	70	0	18	18	5	9	2	16	0	1	250
168 " Union,	1894	1918	Mrs. Margaret Snowden,	Fletcher J. Bryant,	'17	'19	7	28	35	0	1	9	10	0	1	0	1	0	0	19
169 Parkman,	1823	1874	Mrs. Maria W. Fram,[ee]	Hiram F. Thompson,	'93	'12	24	39	63	17	4	5	9	4	3	0	7	0	0	75
170 Penfield,[d]	1829	1869	Miss Ruth Denham,[aaa]	J. Cowles Andrus, **Oberlin**,	'83	'19	22	50	72	33	0	20	20	0	5	3	8	0	0	30
171 Pierpont, Federated,	1844	1896	Mrs. Cary B. Waters,				17	38	55	4	0	0	0	1	0	25	26	0	0	22
172 Pittsfield, **Oberlin, R.F.D.**,	1829	1845	F. C. Brandt,				8	28	36	20	0	0	0	0	0	0	0	0	0	20
173 Plain,[e]	1835	1875	Mrs. Bertha M. Hughes,	Martin F. Scouten,	'86	'19	39	58	97	31	0	2	2	0	0	2	2	0	0	50
174 Point Place,[aa]	1917	1917	Mrs. Mabel A. Richards,	Tellef C. Peterson,	'93	'21	11	28	39	3	0	0	0	0	0	0	0	0	0	25
175 Radnor,	1820	1864	Geo. N. Davis,	Benjamin Harris,	'88	'03	118	138	256	35	3	1	4	4	4	0	8	1	3	88
176 Ravenna,	1822	1836	Miss Ada E. Poe,	Isaac J. Swanson,	'90	'09	184	360	544	98	5	9	14	4	8	0	12	0	4	275
177 Richfield, **West,**	1818	1836	Miss Florence M. Smith,[bbb]	* Finley E. Eastman,	'07	'14	38	57	95	7	18	16	34	1	3	0	4	18	2	60
178 Richmond, **Grand River,**	1890	1891	Mrs. Julia McGwinn,	[M. H. Bradley, *Pres.*][eee]			2	13	15	5	0	0	0	2	0	0	2	1	0	25
179 Ridgeville Corners,	1846	1857	Mrs. Minnie Z. Rowe,	* Arthur E. Fish,[aaaa]	'15	'20	10	24	34	13	0	2	2	0	0	4	4	0	0	17
180 Rochester,[cc]	1835	1835	Mrs. H. C. Sellars,	[Mrs. Isabel Goodacre, *Bapt.*][bbbb]	'18		14	19	33	6	0	2	2	0	0	21	21	0	0	15
181 Rock Creek,	1819	1829	Miss Mary T. Barker,	Ward T. Sutherland,	'87	'20	32	57	89	25	0	4	4	1	3	0	4	0	0	60
182 Rootstown,	1810	1832	John S. Parsons,[ccc]				59	84	143	27	0	3	3	0	2	0	2	1	2	60
183 Ruggles,[dd]	1827	1859	Nellie V. Brundage,	[Davis Gardiner, *M.E.*]	'96	'20	37	59	96	27	0	6	6	1	0	6	7	0	0	45
184 Sandusky,	1819	1895	R. M. Downing,	Charles H. Small, *i.*	'86	'17	152	279	431	65	19	18	37	2	3	0	5	3	15	300

[a] **Thurman, R.F.D.** [b] **Garretsville, R.F.D. 26.** [c] **Monroeville, R.F.D.** [d] **Wellington, R F D 3.** [e] **Bowling Green, R.F.D. 2.** [aa] **Toledo, R.F.D. 7.**
[cc] **New London, R.F.D. 1.** [dd] **New London, R.F.D. 4.** [ee] Middlefield, R.F.D. [aaa] Gratton, R.F.D. [bbb] Everett, R.F.D. [ccc] New Milford.
[ddd] Monroeville. [eee] Painesville. [aaaa] Wauseon. [bbbb] Greenwich. * Serves more than one church. See summary for list. † Henry M. Tenney, *p em.*

SUNDAY SCHOOLS								GIFTS ON APPORTIONMENT (INCLUDING CONG'L WORLD MOVEMENT)											LOCAL FINANCES			
Superintendents		¶ Mem.	Y.P. S. Mem.	§ Mens Org.	CHURCH TREASURERS	A.B.C. F.M.	W. F. Bds.	C.E. S.	C.C.B. S.	C.H. M.S.	A.M. A.	C.S.S. E.S.	Min. Relief	Totals	‡W. H. Fed	Special Cong'l Contbs	Unde-nom'l Gifts	Home Exp.	Salaries	Value Ch. Property	Pilgrim Mem'l Fund
147 W. C. Garges,	h	540	50	75	Gail T. Abbott,	$558	$948	$300	$521	$924	$706	$119	$137	$4,213	$263	$4370	$1183	$8,665	$2,500	$*45,000	$1,783
148		0	0	0		0	0	0	0	0	0	0	0	0	0	0	0	0	0	0	0
149 R. A. Young,		25	0	0	C. W. Mitchell,	0	0	0	0	0	0	0	0	0	0	0	0	0	0	3,000	25
150		0	0	0		0	0	0	0	0	0	0	0	0	0	0	0	0	0	1,000	0
151 Z. E. Taylor,	c	153	55	0	Mrs. A. P. Tarr,	2	77	14	18	69	26	13	6	225	102	330	189	5,156	1,800	*40,000	609
152 Evan Parry,		30	0	0	D. E. Rees,	4	2	1	2	3	3	0	1	16	0	4	0	450	400	*1,500	13
153 Mrs. E. J. Peck,	c	52	26	0	Miss Susie Hedger,	11	9	4	5	23	8	2	1	63	5	0	4	660	260	*3,800	8
154 Chas. R. Jones,		100	0	0	Jud Keller,	13	73	12	6	14	23	8	4	153	81	30	2	2,982	1,800	50,000	0
155 Donald Johnson,	e	128	0	0	Leroy Baker,	38	34	9	16	44	27	9	18	195	20	58	31	1,694	1,000	*10,000	121
156 Samuel Houston,	e	133	0	0	Robt. Van Winkle,	41	39	18	15	59	25	11	5	213	36	99	25	2,699	1,500	*20,000	79
157		0	0	0		0	0	0	0	0	0	0	0	0	0	0	0	0	0	*2,000	0
158 Cecil Culver,		80	0	0	M. A. Bowser,	30	24	10	14	41	23	6	528	676	24	57	75	1,495	900	*5,500	35
159 Miss Marie Ernst,		40	0	0	Mrs. Nora Corlett,	0	0	0	5	0	0	0	0	5	0	0	0	500	500	2,500	0
160 Milton Holly,		98	0	0	Floyd Schree,	38	24	12	26	27	30	4	7	168	0	122	67	1,111	600	4,000	26
161 B. F. Salisbury,		145	0	z16	O. A. Risk,	152	67	26	38	133	70	12	40	538	34	381	157	3,568	1,300	*25,000	156
162 C. S. Vimpeny,	h	126	0	0	J. H. Van Arsdale,	11	9	12	6	31	11	3	1	84	14	82	0	2,110	1,200	*22,000	67
163 Wm. Wildman,	h	86	30	0		15	14	0	0	47	0	0	0	76	11	10	0	1,131	†1,500	25,000	58
164 Jane Jones,		30	0	0	R. W. Jenkins,	11	7	3	8	8	9	1	2	49	0	12	1	750	750	*6,500	15
165 Rev. J. L. Lobingier,		456	0	0	John E. Barnard,	1,097	797	347	612	1,370	910	182	150	5,465	785	2,398	1,913	16,015	4,500	100,000	4,112
166 E. E. Pierson,	e	257	50	x100	Mrs. E. C. Holton,	25	600	4	13	31	17	2	4	696	0	69	151	3,100	1,500	5,000	36
167 Mrs. M. A. Tuttle,	e	300	32	0	C. H. Shumaker,	225	153	79	88	265	147	39	19	1,015	147	463	260	5,286	2,700	*40,000	1,089
168 Jonas Gordon,	c	65	15	0	Mrs. Ella Gordon,	9	7	4	5	18	8	1	2	54	6	4	0	1,925	†1,320	6,400	0
169 M. H. Norton,		80	60	0	Geo. W. Fram,	47	14	5	7	26	11	4	2	116	14	0	0	800	500	*6,500	54
170 Alonzo D. Taylor,	c	54	0	0	C. D. Jones,	0	16	0	0	0	0	4	0	20	0	0	0	800	468	*2,500	17
171 Edgar Williams,	e	185	25	0	Mrs. EdwardWilliams	17	19	6	8	23	13	3	2	91	14	0	100	150	0	*5,800	55
172		0	0	0		0	0	0	0	0	0	0	0	0	0	0	0	0	0	2,000	0
173 Ralph Kramp,		119	45	0	Fred Main,	17	11	6	10	17	13	3	3	80	5	53	11	876	600	*4,600	46
174		0	0	0	Miss J. Goodall,	0	0	0	0	0	0	0	0	0	0	0	0	0	0	2,200	80
175 Geo. N. Davis,	e	217	62	0	Dr. Titus K. Jones,	78	67	24	40	108	64	0	8	389	69	42	50	2,492	1,500	*11,300	146
176 A. B. Patton,	e	354	50	165	E. R. Wells,	179	168	91	112	292	191	38	54	1,125	158	383	368	5,842	2,600	*40,000	1,600
177 Mrs. W. E. Bigelow,	e	143	0	z15	B. M. Hart,	0	12	1	2	5	3	9	0	32	12	85	0	6,000	900	*17,500	52
178 Rev. M. H. Bradley,		55	0	0	David V. Collier,	6	12	5	9	13	11	5	2	63	0	14	3	270	200	2,000	0
179 Mrs. M. Zimmerman,	e	89	0	0	Mrs. Minnie Z. Rowe,	9	7	4	6	3	7	1	2	42	3	9	1	680	390	1,500	12
180 Chas. Odell,	c	48	0	0	Ralph Rowland,	0	0	0	0	0	0	5	0	5	15	0	0	150	240	1,500	7
181 Miss M. T. Barker,	c	115	25	0	Mrs. R. R. Lawson,	43	16	4	6	16	9	3	1	98	50	25	36	1,430	1,350	*4,000	31
182 R. G. Prindle,	e	135	20	0	A. O. Parsons,	115	73	30	57	101	83	24	14	497	0	131	85	1,500	1,000	*15,000	24
183 Herbert Sutherland,		25	0	0	Fred W. Beach,	0	2	0	0	5	0	0	0	7	0	0	0	1,000	1,000	*4,500	14
184 F. M. Brown,	c	285	21	x50	A. S. Humiston,	215	245	60	98	257	147	31	27	1,080	259	245	701	5,827	2,400	125,000	284

¶ (h Includes Home Department. c Cradle Roll. e Both Home Department and Cradle Roll.) * Church has a Parsonage.
§ (x Includes both Men and Boys. z Boys only.) ‡ These amounts included in totals of Homeland Societies. † Salary includes Missionary Aid.

Churches			Church Clerks	Pastors			Members				Admitted			Removed				Bapt.		Fam.
Cities or Towns	Org.	Erctd		Names	Ord.	Cld.	Ma.	Fe.	To.	Ab.	Conf.	Let.	To.	Dth.	Let.	Rev	To.	Ad.	Inf.	
185 Saybrook,[a]	1847	1849	Miss Neva R. Harley,	Rupert W. Harris,[aaa]	'91	'18	38	59	97	20	1	3	4	1	3	0	4	1	0	35
186 Shaker Heights, Plymouth,	1916	1920	Mrs. Wm. S. Cochran,	Chas. Haven Myers,	'08	'19	80	102	182	3	10	26	36	0	2	0	2	0	0	250
187 Shandon,	1803	1856	Miss Louise Manuel,	Samuel D. Wellwood,	'96	'13	45	95	140	0	14	7	21	1	4	0	5	9	4	50
188 Sherodsville, *Welsh*,	1887	1888	Gwennie Scourfield,				4	4	8	0	0	0	0	0	0	0	0	0	0	4
189 Siloam, *Welsh*, **Blazer**,	1866	1866	Mrs. J. E. Evans,				10	20	30	1	0	0	0	1	0	11	12	0	0	20
190 Somerdale,	1891	1891	Mrs. Cora A. Miller,				2	4	6	0	0	0	0	0	0	0	0	0	0	40
191 South Newbury,[b]	1832	1906	Miss Izetta Reuwee,	[L. E. Elford, *Friends*]		'20	19	30	49	10	6	0	6	1	3	0	4	4	0	50
192 Springfield, 1st,	1850	1904	Geo. A. Beard,				194	322	516	47	21	17	38	8	16	0	24	7	5	300
193 " Lagonda av.,	1887	1893	Fred B. Shuter,	Gordon E. Savage,	'20	'20	78	122	200	19	9	3	12	1	6	24	31	6	2	105
194 Stanleyville,[c]	1850	1857	Miss Daisy R. McVay,	* Cornelius E. Dickinson,	'63	'16	7	10	17	10	0	2	2	1	0	0	1	0	0	3
195 Steubenville,	1875	1915	Miss Sara A. Pearce,	Louis Greene,	'16	'21	84	105	189	40	0	0	0	0	0	0	0	0	1	90
196 Strongsville,	1817	1852	Ernest J. Fish,	Clarence Eugene Doane,	'02	'14	81	101	182	9	2	1	3	1	2	7	10	0	7	80
197 Struthers, Evan.,[d]	1917		Mrs. C. E. Samuelson,	William H. Baker,	'87	'21	15	32	47	0	4	0	4	0	1	0	1	0	2	28
198 Sullivan,	1835	1905	Mrs. Le Roy Taylor,	Henry Wm. Hunt,	'84	'21	86	114	200	61	10	4	14	3	0	24	27	10	2	90
199 Sylvania,	1846	1859	W. E. Lantz,	Charles E. Perkins,	'86	'20	62	78	140	32	0	0	0	0	2	0	2	0	0	150
200 Tallmadge,	1809	1823	C. C. Sackett,	Reuell P. Snider,	'19	'20	119	158	277	50	17	2	19	8	5	0	13	7	4	135
201 " *Welsh*, **Akron**,	1841	1871	Mrs. Mary Thos Doering,[dd]				1	9	10	0	0	0	0	2	0	0	2	0	0	10
202 Thomastown, *Welsh*,[e]	1867	1869	Miss Margaret Burket,	Joseph H. Armstrong,	'05	'20	6	27	33	5	0	1	1	0	1	2	3	0	4	18
203 Thompson,	1820	1868	E. F. Benjamen,[ee]				16	26	42	0	0	0	0	2	0	0	2	0	0	25
204 Toledo, 1st,	1844	1915	A. G. Kopitke,	Allen Arthur Stockdale, *i.*	'04	'14	542	925	1467	218	59	69	128	29	16	9	54	28	41	800
				Frank E. Duddy, *asst.*	'16	'14														
205 " Park,	1913	1920	H. W. Duvendack,	Chas. E. Ward,	'15	'17	76	119	195	12	10	5	15	1	7	0	8	4	1	160
206 " Pilgrim,	1918	1918	John V. Scarlett,	Herbert F. Loomis,	'18	'18	82	123	205	6	10	40	50	2	11	0	13	5	4	175
207 " Plymouth,	1888	1895	Dewey Bolton,	* Richard T. Boyd,	'94	'11	94	179	273	40	10	5	15	5	3	3	11	4	6	200
208 " 2d,	1849	1908	Mrs. Raymond Warner,				122	174	296	25	15	3	18	1	10	14	25	3	6	250
209 " Washington,	1873	1888	Miss Rytie Candee,	Henry A. Arnold, *i.*	'14	'19	474	861	1335	180	11	8	19	17	31	30	78	6	15	947
210 Troy, **Welshfield**,	1832	1836	Miss Leona E. Hoard,[b]	* Hiram F. Thompson,[ccc]	'93	'12	26	56	82	25	6	0	6	0	8	0	8	0	5	45
211 Twinsburg,	1822	1849	Chas. E. Riley,	Wm. C. H. Moe,	'06	'20	57	107	164	27	6	10	16	2	11	0	13	8	3	82
				Roselle T. Cross, *p. em.*,	'69	'12														
212 Tyn Rhos, *Welsh*,[aa]	1841	1854	Bay Thomas,				16	21	37	12	0	0	0	1	0	0	1	0	0	15
213 Unionville,	1834	1834	Miss Charlotte M. Forbes,	Albert Barnes Cristy,	'79	'20	33	61	94	28	0	2	2	0	1	0	1	0	0	59
214 Vaughnsville,	1889	1889	Harry Collar,				55	67	122	9	0	0	0	0	0	29	29	0	0	157
215 Vermillion,	1818	1886	F. C. Morgan, **R.F.D.**,	[Harry Swan, *Lic. Pres.*]		'20	32	95	127	17	1	2	3	1	4	1	6	0	0	100
216 Wakeman,	1844	1878	Miss Jessie A. Barnes,	Allen J. Blair,	'99	'19	123	171	294	38	1	8	9	6	3	0	9	1	1	205
217 Washington,[bb]	1866	1872	Miss Jennie McFarland,	* J. Wesley Overmyer,[ddd]	'11	'17	40	50	90	15	5	1	6	2	8	0	10	5	2	26
218 Wauseon,	1861	1904	Frank E. Kenyon,	* Arthur E. Fish,	'15	'20	47	102	149	45	1	5	6	5	1	0	6	0	0	135
219 Wayland, Federated,	1850	1894	Thos. E. Griffith,	John B. Jones,	'94	'20	41	53	94	7	20	3	23	1	5	0	6	20	0	75
220 Wayne,[cc]	1832	1874	Miss Leonora A. Fobes,	[Prof. Kenneth Close, *Disc.*][eee]		'20	76	134	210	58	0	1	1	3	7	0	10	0	0	100
221 Wellington,	1824	1895	Mrs. Sidney Hemenway,	Vernon Emery,	'99	'13	72	168	240	65	2	5	7	5	2	5	12	0	3	139

[a] **Ashtabula, R.F.D.** [b] **Burton, R.F.D.** [c] **Marietta, R.F.D. 6.** [d] **R.F.D. 1.** [e] **East Akron, R.F.D. 22.** [aa] **Thurman, R.F.D.** [bb] **Mansfield, R.F.D. 5.**
[cc] **Williamsfield R.F.D.** [dd] 4218 E. 93, Cleveland. [ee] Madison. [aaa] Geneva, R.F.D. [ccc] Parkman. [ddd] Lucas. [eee] Rock Creek.

* Serves more than one church. See summary for list.

SUNDAY SCHOOLS					CHURCH TREASURERS	GIFTS ON APPORTIONMENT (INCLUDING CONG'L WORLD MOVEMENT)										Special Cong'l Contbs	Undenom'l Gifts	LOCAL FINANCES			Pilgrim Mem'l Fund
Superintendents		¶ Mem.	Y.P. S. Mem.	§ Mens Org.		A.B.C. F.M.	W. F. Bds.	C.E. S.	C.C.B. S.	C.H. M.S.	A.M. A.	C.S.S. E.S.	Min. Relief	Totals	‡W. H.Fed.			Home Exp.	Salaries	Value Ch. Property	
185 D. C. Crawford,		70	10	0	Miss Grace Moore,	$57	$40	$19	$33	$74	$44	$9	$9	$285	$22	$42	$44	$1,075	$600	*$3,400	$216
186 Rev. C. S. Bucher,	cm	220	0	0	Oscar F. Alexander,	147	0	59	39	216	86	70	29	646	278	204	48	10,100	5,000	*264,000	482
187 Royal Appleton,		242	0	0	William Francis,	42	20	12	14	46	40	2	11	187	25	25	250	1,600	1,000	*11,500	292
188		0	0	0		0	0	0	0	0	0	0	0	0	0	0	0	0	0	700	0
189 Miss Rachel Davis,		28	0	0	Miss Alice Griffith,	1	1	0	1	1	1	0	0	5	0	1	0	350	244	1,000	3
190		40	0	0		0	0	0	0	0	0	0	0	0	0	0	0	0	0	1,500	0
191 Roma S. Knox,		60	23	z20	Mrs. Gifford G. Dayton,	10	18	6	8	13	12	2	1	70	16	4	0	753	600	*5,500	64
192 Chester C. Mellen,		251	55	90	Miss G. Dillahunt,	907	269	120	201	414	288	58	61	2,318	200	722	258	8,880	2,800	36,000	641
193 Amos Snyder,		319	0	0	W. A. Webster,	40	36	16	21	51	31	10	5	210	31	73	1	1,825	1,500	*8,000	113
194		0	0	0	Miss Daisy R. McVay,	0	0	0	0	0	0	0	0	0	0	0	0	60	0	900	0
195 John Ochsendorf,		125	0	0	Marc Parsons,	0	20	0	0	50	0	14	0	84	0	0	36	0	†2,500	40,000	131
196 Ernest J. Fish,	e	175	25	0	R. Gibbons,	124	70	37	61	167	88	16	18	581	56	213	53	2,637	1,200	*13,500	48
197 Harry Wire,	c	278	0	0	Mrs. Eva Culver,	8	0	0	0	15	0	0	0	23	0	5	0	1,328	500	*8,900	40
198 Ira E. Garver,	e	175	35	0	Wm. McAdoo,	30	67	12	22	63	25	19	12	250	46	135	80	1,259	1,200	*24,000	183
199 Dr. E. E. Armstrong,	c	230	27	40	E. B. West,	0	7	3	4	45	0	2	1	62	26	0	135	1,200	1,200	*15,000	180
200 A. H. Acken,	e	180	40	40	F. S. Pitkin,	184	117	58	87	189	134	29	33	831	70	1,236	203	2,536	1,800	*42,000	398
201		0	0	0		0	0	0	0	0	0	0	0	0	0	0	0	0	0	200	0
202 Mrs. Sada Crogan,	c	64	0	0	N. F. King,	0	0	0	0	0	0	0	0	0	0	0	0	500	500	2,500	0
203		0	0	0	P. J. Smith,	0	0	0	0	0	0	0	0	0	0	0	0	0	0	1,200	0
204 Edgar P. Mull,	e	800	200	x295	F. E. Stewart,	3,720	1,010	137	249	2,407	689	106	213	8,531	760	3,766	0	36,380	8,000	325,000	2,000
205 F. B. Lewis,	c	200	12	z30	A. J. Salm,	63	43	7	27	46	38	9	7	240	10	221	36	41,406	2,600	100,000	84
206 Aaron H. Chute,		164	0	x85	S. C. Stewart,	38	18	11	15	103	19	6	4	214	16	115	30	3,000	†2,000	87,000	15
207 C. R. Webb,	e	247	40	25	H. W. Torrey,	51	57	12	24	49	38	9	9	249	35	389	121	3,200	1,600	35,000	142
208 Geo. W. Pierson,	c	419	0	0	J. S. Brown,	10	64	8	10	24	0	5	3	124	64	92	165	2,451	1,800	18,000	280
209 Chas. F. Banning,	e	906	170	x525	H. O. Cameron,	882	539	185	251	730	440	100	128	3,255	401	1,569	932	80,143	4,000	125,000	439
210 W. W. Bartholomew,	c	139	45	0	Mrs. Lillie Turner,	41	14	12	22	36	28	4	5	162	0	25	26	585	400	4,000	117
211 Alexander Day,	e	236	30	z20	Miss Ellen Bissell,	238	154	78	135	258	188	39	35	1,125	115	226	204	2,700	2,000	*15,000	311
212 John C. Morgan,		20	0	0	John J. Evans,	3	2	1	2	2	2	0	1	13	0	3	0	300	300	1,250	5
213 Alden Johnson,	h	108	0	0	Roy Cone,	18	20	8	10	34	19	5	2	116	30	111	45	1,600	1,200	*5,700	74
214 Leland Jones,	c	97	0	0	W. D. Young,	30	23	9	19	52	18	6	3	160	18	0	0	2,000	1,400	*13,600	59
215 P. B. Morgan,	e	149	0	0	Helen B. Morgan,	83	61	27	48	85	70	12	12	398	32	68	33	1,875	1,250	*8,500	150
216 C. A. Barnes, jr.,	c	185	50	x150		54	84	22	45	173	64	9	22	473	59	129	504	7,338	1,600	*45,000	246
217 H. C. Stone,	c	78	0	0	H. S. Stone,	10	12	0	3	10	26	0	0	61	0	41	35	700	650	5,000	34
218 R. A. Cave,	c	95	0	0	Harry L. Merrill,	70	40	18	25	75	41	11	5	285	40	25	50	2,492	2,000	16,000	105
219 Mrs. S. Cunningham,		150	0	z30	David E. Griffith,	0	11	4	1	4	2	3	0	25	10	0	0	1,000	1,000	5,000	0
220 Paul K. Hasson,	e	225	38	22	S. W. Jones,	50	35	17	21	64	35	2	5	229	30	100	0	1,345	900	*7,500	264
221 V. D. Lersch,		140	25	0	F. D. Walthour,	40	67	20	22	60	49	6	9	273	81	66	10	2,935	1,500	*27,500	271

¶ (h Includes Home Department. c Cradle Roll. e Both Home Department and Cradle Roll. m Branch School.) * Church has a Parsonage.
§ (x Includes both Men and Boys. z Boys only.) ‡ These amounts included in totals of Homeland Societies. † Salary includes Missionary Aid.

Churches: Cities or Towns	Org.	Erctd	Church Clerks	Pastors: Names	Ord.	Cld.	Members: Ma.	Fe.	To.	Ab.	Admitted: Conf.	Let.	To.	Removed: Dth.	Let.	Rev	To.	Bapt.: Ad.	Inf.	Fam.
222 West Andover,[a]	1818	1840	Mrs. Temperance Slater,				15	40	55	0	0	0	0	1	6	0	7	0	0	55
223 West Milgrove,	1854	1862	Mrs. Estella Brubaker,	[Frank E. King, *M.E.*][bb]		'13	16	45	61	12	2	2	4	1	1	0	2	0	1	40
224 West Park,	1859	1905	Chas. Barker,	Franklin L. Graff,	'90	'21	75	114	189	0	1	13	14	1	0	0	1	0	8	250
225 West Williamsfield,[b]	1816	1856	Mrs. W. L. Woodworth,				77	105	182	49	1	7	8	2	0	0	2	0	1	55
226 Weymouth,[c]	1835	1835	Mrs. Fannie Worden,	[R. K. Caulk, *Epis.*][cc]		'20	15	21	36	24	0	3	3	0	0	0	0	0	0	24
227 Williamsfield,[d]	1835	1843	L. L. Phelps,				6	8	14	0	0	0	0	1	0	0	1	0	0	10
228 Windham,	1811	1829	C. Rufener,	Stowell L. Bryant,	'98	'17	76	91	167	6	6	2	8	4	5	0	9	1	1	73
229 York, **Mallet Creek,**	1833	1853	Mrs. Bessie D. Bohley,[e]	[Otis F. Rockwood, *Lic.*][dd]		'20	34	54	88	28	4	8	12	1	2	3	6	0	0	30
230 Youngstown, Elm st., *Welsh*	1847	1847	John D. Davies,	Henry R. Hughes,	'95	'18	79	147	226	5	9	0	9	14	5	0	19	0	0	117
231 " Plymouth,	1882	1892	Fred W. Newell,	William J. Campbell,	'05	'21	174	292	466	50	11	23	34	3	6	0	9	6	15	200
232 Zanesville,	1885	1887	Miss Mary E. German,	Kleber E. Wall,	'07	'19	40	75	115	8	18	7	25	4	1	0	5	15	2	88
Membership of dropped churches,																130	130			

[a] **Andover, R.F.D. 2.** [b] **Williamsfield.** [c] **Medina, R.F.D. 3.** [d] **Andover, R.F.D.** [e] Medina, R.F.D. [bb] Cygnet. [cc] Medina. [dd] Oberlin.

* Serves more than one church. See summary for list

NAME OF STATE ORGANIZATION: THE CONGREGATIONAL CONFERENCE OF OHIO.

NAMES OF CHURCHES UNITED: Oberlin 1st and Oberlin 2d, as Oberlin United; Cleveland Park and East Cleveland, Calvary, as East Cleveland, Mayflower.

NAMES OF CHURCHES DROPPED: (3), Alexandria; Cincinnati, Columbia; Cleveland, East Madison av.

NAMES OF CHURCHES CHANGED: Toledo, Washington st., to Toledo, Washington.

CHURCHES: *Supplied by*, — Pastors installed, 19; pastors recognized, 1; pastors, 153; licentiates, 6; supplies, 2; vacant, 51. Total, 232.

MINISTERS: Pastors installed, 19; pastors recognized, 1; pastors, 131. Total, 151. Without charge, 116. Total, 267.

MEMBERSHIP: No. of men, 17,377; No. of women, 29,200. Total, 46,577. Absent, 6,111. *Additions*, — on confession, 2,126; by letter, 1,802. Total, 3,928. *Removals*, — death, 614; letter, 1,256; revision, 1,377. Total, 3,247.

BAPTISMS: Adults, 628; infants, 969.

FAMILIES: 30,621.

SUNDAY SCHOOLS: Members, 40,614. Independent Mission Schools, 7; Members, 304. Total, 40,918.

YOUNG PEOPLE'S ORGANIZATIONS: Societies, 113; members, 4,691.

MEN'S ORGANIZATIONS: Societies, 74; members, 6,410.

CONTRIBUTIONS: American Board (Churches, 169), $31,718; Woman's Foreign Boards (189), $19,097; Education Society (178), $6,396; Church Building Society (183), $9,706; Home Missionary Society (195), $30,169; American Missionary Association (179), $15,190; Sunday School Extension Society (177), $3,983; Ministerial Relief (173), $3,959. Total (202), $120,218. Special Congregational Benevolences (167), $64,986; Undenominational Gifts (151), $37,297; Pilgrim Memorial Fund (179), $59,330. Grand total (210), $281,831. Woman's Home Missionary Federation (167), $13,337.

HOME EXPENSES: No. of churches reporting, 203; amount, $972,332.

VALUE OF CHURCH PROPERTY: No. of churches reporting, 227; amount, $7,080,654.

INVESTED FUNDS: No. of churches reporting, 76; amount, $535,027.

SUNDAY SCHOOLS			Y.P. S. Mem.	§ Mens Org.	CHURCH TREASURERS	GIFTS ON APPORTIONMENT (INCLUDING CONG'L WORLD MOVEMENT)										Special Cong'l Contbs	Undenom'l Gifts	LOCAL FINANCES			Pilgrim Mem'l Fund
Superintendents		¶ Mem.				A.B.C. F.M.	W. F. Bds.	C.E. S.	C.C.B. S.	C.H. M.S.	A.M. A.	C.S.S. E.S.	Min. Relief	Totals	‡W. H.Fed.			Home Exp.	Salaries	Value Ch. Property	
222 Mrs. Frank Leonard,	e	92	0	0	Mrs. Dora Miller,	$15	$15	$7	$7	$16	$9	$5	$4	$78	$7	$0	$50	$598	$400	$4,000	$50
223 Jesse Wirt,	e	60	0	0	Mrs. Tina Stewart,	24	18	9	12	25	19	3	3	113	5	101	41	1,165	450	5,000	28
224 Merton Bartter,		225	0	z35	Mrs. John Alber,	0	0	0	3	3	5	1	1	13	33	51	0	0	1,800	*40,000	219
225 Cyrus Hart,	c	141	17	0	C. R. Coleman,	12	44	8	10	20	12	2	3	111	37	49	126	1,340	750	*5,800	22
226		0	0	0	Mrs. Mary White,	0	0	0	0	0	0	0	0	0	0	0	0	350	350	1,000	13
227		0	0	0	S. W. Rose,	0	0	0	4	3	6	4	0	17	0	0	0	0	0	2,000	12
228 Mrs. Janet Taft,	e	193	47	0	C. S. Curtiss,	60	70	20	31	70	46	17	7	321	12	299	71	1,341	900	*12,800	68
229 Glen C. Weisz,		81	25	0	M. E. Branch,	0	15	2	2	6	3	12	1	41	37	0	22	1,947	900	*6,000	34
230 Dr. Wm. Bryn,		100	24	0	Jas. Atwood,	0	83	10	12	32	19	7	3	166	83	95	0	4,000	2,000	25,000	47
231 Gomer James,	c	262	17	0	Arthur Morgan,	250	174	52	76	218	111	30	15	926	115	115	122	7,240	2,792	100,000	525
232 C. E. Brooks,		70	20	35	Frank K. Jackson,	7	31	2	5	55	6	1	1	108	0	8	11	2,264	†1,860	8,000	0
Undesignated gifts,						20	387	30	11	6	10	12	0	476	30	126	0				52

¶ (c Includes Cradle Roll. e Both Home Department and Cradle Roll. m Branch School.) * Church has a Parsonage.
§ (z Boys only.) ‡ These amounts included in totals of Homeland Societies. † Salary includes Missionary Aid.

DEBTS: No. of churches reporting, 53; amount, $621,202.
SALARIES: No. of churches reporting, 196; amount, $306,207. No. receiving Missionary aid, 25; amount, $15,687. Total, $321,894. No. Pastoral units, 183. Average, $1,759.
CHURCHES WITH PARSONAGE: 111.
INCREASE: Members, 681; Sunday School Members, 583; Gifts to National Societies, $29,711; Other Congregational Gifts, $53,219. Total Benevolence, $82,407. Home Expense, $242,172; Value of Property, $886,114; Amount of Debt, $194,511.

DECREASE: Churches, 5; Young People's Societies, members, 216; Undenominational Gifts, $523.
LEGACIES: (6), Brecksville, $500; Cleveland, 1st, $1,117; Painesville, 1st, $5,000; Shaker Heights, Plymouth, $1,000; Strongsville, $100; Youngstown, Elm st., $250. Total, $7,967.
YOKED CHURCHES: Churches, Nos. 4-207; 8-222; 16-86; 19-177; 22-36; 24-97; 30-164; 39-47; 55-72; 88-93; 95-169-210; 106-163; 108-118; 130-143-194; 135-217; 179-218.

OKLAHOMA.

CONGREGATIONAL STATE CONFERENCE OF: Organized Oct. 1, 1890. OFFICERS: Rev. Frank H. Fox, D.D., 318 W. 10th St., Oklahoma City, moderator; Rev. A. E. Ricker, D.D., 1707 Main, Dallas, Texas, superintendent; Rev. W. M. Oakes, Goltry, registrar; Mrs. Mary S. Rowe, Rt. 5, Oklahoma City, treasurer. SESSION OF 1921: Vinita, April, 26.

CHURCHES			CHURCH CLERKS	PASTORS			MEMBERS				ADMITTED			REMOVED				BAPT.		FAM.
Cities or Towns	Org.	Erctd		Names	Ord.	Cld.	Ma.	Fe.	To.	Ab.	Conf.	Let.	To.	Dth.	Let.	Rev	To.	Ad.	Inf.	
1 Anadarko, 1st Peters *Col.*,	1900	1901	Thelma Bingham,	* William Anderson,	'07	'17	7	33	40	11	5	‡41	46	1	5	0	6	2	0	18
2 Binger,	1902	1902	Mrs. G. H. Fuget,	R. G. Koons,			‖9	31	40											30
3 Boley, Eureka, *Colored*,	1908	1915	R. W. Banks,	* William Anderson,	'07	'20	12	13	25	0	0	‡25	25	0	0	0	0	0	0	10
4 Carrier, 1st,	1894	1904	S. D. Ford,	[Daniel D. Swinney, *Lic.*]		'19	85	113	198	21	25	9	34	2	9	4	15	16	0	68
5 Chandler, Forest,							‖6	13	19											
6 Chickasha,	1902	1906	Raymond Bond,[a]	Chas. J. Kellner,	'04	'18	21	36	57	8	12	11	23	0	0	2	2	2	10	100
7 Dobby Springs, 1st,	1907	1908	Mrs. Anna Loomis,[b]	J. J. Mitchell,	'85	'20	5	10	15	3	3	2	5	0	0	0	0	0	0	12
8 Drummond, Puritan,	1904	1904	Geo. C. Smith,	J. Marshall Dempsey,	'83	'20	8	30	38	0	0	0	0	0	7	2	9	0	0	25
9 Edmond, Bethel,	1895	1895					‖7	8	15	0								0	0	
10 Enid,	1893	1900					‖16	29	45	36								0	0	
11 Gage,	1901	1906					‖11	26	37	0								0	0	
12 Goltry,	1904	1904	George Voss,	William M. Oakes,	'16	'20	57	85	142	36	0	0	0	0	0	0	0	0	0	40
13 Guthrie, Warren av., *Col.*,	1892	1894					‖4	12	16	0								0	0	
14 " Harmony,	1892	1893					‖4	8	12									0	0	
15 " Mt. Hope,	1891	1893					‖25	37	62									0	0	
16 " Vittum Mem'l,	1894	1908					‖3	8	11									0	0	
17 Hennessey,	1889	1902					‖21	36	57									0	0	
18 Hillsdale,	1894	1917	Everett Horton,				72	82	154	0	0	0	0	1	11	50	62	0	0	100
19 Jennings,	1893	1895	Mrs. Frank Reed,	Charles S. Mundell,	'12	'20	21	43	64	0	21	5	26	2	0	12	14	0	1	21
20 Kingfisher, Union,	1889	1890	Rev. J. Collins,	Jasper C. Warren,	'82	'16	52	113	165	9	25	10	35	1	3	0	4	23	0	100
21 " Alpha,	1893	1893	Mrs. A. C. Strunbough,	[*Chester Mardis, *Lic.*]			3	9	12	4	0	0	0	1	2	5	8	0	0	30
22 " Park,	1893		Henry Rosebloom,	[Loran Wattenbarger, *Lic.*]			‖18	27	45	6								0	0	20
23 Lawton,	1901	1903	E. G. Jones,	M. A. Roberts,	'17	'19	‖27	50	77									0	0	
24 Manchester,	1899	1900	Thomas Jensen,	* Robt. C. McCoy,	'06	'20	10	23	33	2	3	0	3	0	0	26	26	3	0	25
25 Manitou, Friedens,	1914	1918	Philip Stoll,[c]				21	22	43	0	8	0	8	1	0	0	1	0	4	17
26 Medford,	1894	1894	L. I. Black,	William H. Hurlbut,	'93	'18	73	106	179	40	10	2	12	0	9	0	9	7	0	75
27 Muskogee,	1911	1914	H. P. Abbey,	J. Frank Moore,	'98	'18	35	50	85	15	3	5	8	2	2	0	4	5	0	75
28 Okarche,	1892	1892	Miss Minnie Smith,	* F. W. Ollis,	'06	'20	17	39	56	7	4	5	9	0	2	0	2	3	1	46
29 " Pleasant Home,	1907		Miss Maude Beyer,	* F. W. Ollis,			9	11	20	0	0	0	0	0	0	5	5	0	0	7
30 Okeene,	1919	1920	F. W. Homerled,				22	19	41	0	0	0	0	0	0	0	0	0	2	0
31 Oklahoma City, Park,	1902	1921	H. K. Maxwell,[d]	Frank Hampton Fox,[bb]	'92	'20	47	79	126	6	7	17	24	3	5	0	8	3	1	100
32 " Pilgrim,	1890	1904	Willis D. Ozman,[e]	Floyd D. Reeves, *i* [cc]	'06	'20	119	201	320	20	31	14	45	1	19	111	131	12	8	250
33 " 2d, *Colored*,	1899	1899	Mrs. M. L. Price,[aa]	John H. Peters,	'92	'99	54	106	160	7	6	0	6	2	5	0	7	5	2	60
34 Oktaha,	1905	1906	Mrs. Clara McGruder,				‖34	46	80	15								0	0	45
35 Omega. Beulah,	1895	1896	H. N. Farris,	[* Chester Mardis, *Lic.*]		'19	‖19	34	53	18										30
36 Perkins,	1891	1892					10	30	40	0	4	1	5	0	0	0	0	0	0	

[a] 1303 S. st. [b] Rosston, Rt. 1. [c] Indiahoma, Rt. 3. [d] 1836 W. 9th st. [e] 731 W. Chickasaw. [aa] 627 W. 2d st. [bb] 318 W. 10th st. [cc] 315 S. Harvy.

‡ Includes membership transferred from Texas report. ‖ Inserted by registrar from former figures. * Serves more than one church. See summary for list.

SUNDAY SCHOOLS				CHURCH TREASURERS	GIFTS ON APPORTIONMENT (INCLUDING CONG'L WORLD MOVEMENT)												LOCAL FINANCES			
Superintendents	¶Members	Young People's Societies. Mem.	§Men's Organizations		A. B. C. F. M.	Woman's Foreign Bds.	Congl. Education Soc.	Congl. Church Bldg. Society	Congl. Home Miss. Soc.	Am. Miss. Association	Congl. S. S. Extension Soc.	Ministerial Relief	Totals	‡Woman's Home Federation	Special Congregational Contributions	Undenominational Gifts	Home Expenses	Salaries	Value Church Property	Pilgrim Memorial Fund
1 Mrs. Nora Gaines, e	49	10	0	Mrs. M. E. Slaten,	$18	$0	$0	$2	$4	$9	$1	$1	$35	$0	$0	$0	$192	†$750	$1,200	$0
2	65			W. H. Elliott,	0	0	0	0	0	0	10	0	10	0	0	0			‖*3,000	2
3 Mrs. Virginia Harper, e	50	0	0	Daisy Daston,	42	3	1	8	11	20	2	3	90	0	3	0	350	201	1,350	0
4 Earl Estill, e	224	50	z35	A. E. Ford,	0	25	3	3	8	2	3	1	45	0	110	46	1,572	1,000	*3,800	9
5	0	0	0		0	0	0	0	0	0	0	0	0	0	0	0				0
6 C. J. Kellner, c	170	40	x20	Adolph Hansen,	25	40	21	21	39	16	26	5	193	0	10	17	1,800	†1,500	*13,000	0
7 A. M. Loomis, c	67	0	0	Mrs. Anna Loomis,	2	1	1	1	2	1	1	0	9	0	0	20	400	†1,000	*3,000	0
8 Oscar Rikli,	92	0	0	Geo. E. Smith,	5	36	10	10	5	7	20	2	95	0	11	20	703	†1,000	*4,500	6
9					0	0	0	0	0	0	0	0	0	0	0	0			‖400	0
10	0				0	0	0	0	0	0	0	0	0	0	0	0				31
11	0				0	0	0	0	0	0	0	0	0	0	0	0				0
12 V. C. Halloway,	130	0	0	Floyd Preston,	4	112	4	4	12	3	5	1	145	0	0	100	1,300	1,800	*3,250	28
13					0	0	0	0	0	0	0	0	0	0	0	0				0
14					0	0	0	0	0	0	0	0	0	0	0	0				0
15					0	0	0	0	0	0	0	0	0	0	0	0				0
16					0	0	0	0	0	0	0	0	0	0	0	0				0
17	40			Claud Miller,	0	23	2	2	5	1	4	1	38	0	0	0			‖*5,000	0
18 Earnest Barnes, c	232	35	0	O. B. Bingtson,	29	59	22	22	66	18	27	4	247	0	0	0	2,177	1,800	*13,000	59
19 Mrs. Gertrude Davis,	77	20	0	Hubert Walrich,	13	15	10	10	30	9	12	2	101	0	0	18	1,400	†1,200	*6,000	5
20 Jona Ruth, e	178	47	z15	Glen Bennett,	20	28	439	12	44	9	65	4	621	0	625	150	3,800	1,800	*10,000	0
21 A. O. Strunbough,	30	0	0	Mrs. D. Barrackman,	0	0	0	4	0	0	0	0	4	0	0	0	30	0	800	199
22					0	0	0	0	0	0	0	0	0	0	0	0			‖1,500	27
23					0	0	0	0	0	0	0	0	0	0	5	0			‖*10,000	10
24 S. Galladay,	40	0	0	Mrs. Edna Sauley,	10	8	8	7	22	6	9	1	71	0	0	0	646	800	*3,800	0
25 Daniel Fischer,	77	0	0	Daniel Fischer,	76	0	0	0	90	5	20	0	191	0	116	0	245	†675	3,000	0
26 J. M. Blood, e	134	20	15	J. F. Thomson,	26	39	20	20	60	16	24	4	209	0	0	0	1,635	1,400	*6,000	85
27 Alex T. Mair, c	72	0	0	W. P. Copeland,	1	1	0	0	317	1	9	0	329	0	0	50	1,825	†2,000	20,000	0
28 F. W. Ollis,	80	70	0	Miss Cora Crow,	8	10	6	6	38	5	27	1	101	0	0	40	1,500	1,200	*3,500	12
29 Mrs. J. M. Cook,	45	0	0	Miss Vida Kreger,	4	14	3	3	9	2	4	1	40	0	50	0	255	215		14
30 Fred Winter,	50	0	0		100	0	0	0	55	0	10	0	165	0	102	60	4,567	0	5,000	0
31 Charles D. Allen, c	177	22	30	Frank Trosper,	62	102	38	47	106	44	39	11	449	0	169	55	9,500	†3,600	35,000	55
32 J. S. Coates, em	647	0	x70	John Rapp,	78	95	42	34	100	48	46	12	455	0	56	206	4,550	3,000	*88,000	21
33 Miss I. A. Glover, e	192	45	x38	Phillip Wilks,	5	0	0	1	2	0	1	0	9	0	0	6	1,907	1,700	30,000	0
34	60	20		Mrs. R. G. Williams,	16	21	8	9	12	4	15	4	89	0	21	0	465	375	‖4,000	25
35	72	40		Mrs. L. H. Wells,	7	0	0	1	0	0	0	0	8	0	0	0	0	0	‖1,000	39
36 Mrs. C. W. Kenworthy,	30	0	0	J. C. Grietluysen,	6	2	3	10	14	6	11	3	55	0	3	0	0	0	2,600	0

¶ (c Includes Cradle Roll. e Both Home Department and Cradle Roll. m Branch School.)
§ (x Includes both Men and Boys. z Boys only.) † Salary includes Missionary Aid.

‖ Inserted by registrar from former figures.
* Church has a Parsonage.

Churches: Cities or Towns	Org.	Erctd	Church Clerks	Pastors: Names	Ord.	Cld.	Members: Ma.	Fe.	To.	Ab.	Admitted: Conf.	Let.	To.	Removed: Dth.	Let.	Rev	To.	Bapt.: Ad.	Inf.	Fam.
37 Pond Creek,	1893	1893	Mrs. L. L. Lee,				‖18	29	47											
38 Rosston,	1915						3	10	13	0	0	0	0	0	0	0	0	0	0	
39 Seward,	1890	1894					‖6	9	15											
40 Vinita,	1879	1909	Mrs. R. M. Swain,	W. H. Tomlinson,	'03	'19	36	52	88	21	6	3	9	1	4	8	13	6	0	35
41 Waldron,	1911	1913	Mrs. Geo. Easterly,	* Robt. C. McCoy,	'06	'20	25	70	95	15	26	17	43	3	3	1	7	12	0	16
42 Waynoka,	1894	1900	Mrs. May Waidley,	Samuel Pearson,	'86	'16	31	40	71	12	0	5	5	0	4	0	4	0	0	45
43 Weatherford,	1899	1903	Robt. B. Rice,	[L. L. Shaw, *Chris.*]	'10	'18	31	46	77	0	0	2	2	0	2	0	2	0	0	25
44 " Zion,	1903	1905	George Sauer,				44	49	93	0	10	0	10	0	1	0	1	0	7	31
Membership of dropped churches,																21	21			

‖ Inserted by registrar from former figures. * Serves more than one church. See summary for list.

Name of State Organization: Congregational State Conference of Oklahoma.
Names of Churches added: (2) Anadarko; Boley.
Names of Churches dropped: (1) Breckenridge.
Names of Churches changed: Manitou, Peaceful to Manitou, Friedens; Oklahoma City, Harrison Ave., to Park Congregational.
Churches: *Supplied by,* — Pastors installed, 1; pastors, 20; licentiates, 4; vacant, 19. Total, 44.
Ministers: Pastors installed, 1; pastors, 15; supplying churches, 1. Total, 17. Without charge, 16. Total, 33.

Membership: No. of men, 1,158; No. of women, 1,923. Total, 3,081. Absent, 312. *Additions,* — on confession, 209; by letter, 174. Total, 383. *Removals,* — death 21; letter, 93; revision, 215. Total, 329.
Baptisms: Adults, 97; infants, 36.
Families: 1,456.
Sunday Schools: Members, 3,745. Independent Mission Schools, 8; members, 297. Total, 4,042.
Young People's Organizations: Societies, 15; members, 541.
Men's Organizations: Societies, 8; members, 253.

Sunday Schools		Y.P. S. Mem.	§ Mens Org.	Church Treasurers	Gifts on Apportionment (Including Cong'l World Movement)										Special Cong'l Contbs	Undenom'l Gifts	Local Finances			Pilgrim Mem'l Fund
Superintendents	¶ Mem.				A.B.C. F.M.	W. F. Bds.	C.E. S.	C.C.B. S.	C.H. M.S.	A.M. A.	C.S.S. E.S.	Min. Relief	Totals	‡W. H.Fed.			Home Exp.	Salaries	Value Ch. Property	
37																				
38	0	0	0		$0	$4	$0	$7	$0	$0	$0	$0	$11	$0	$0	$0	$0	$0	‖$3,000	$20
39					0	0	0	0	0	0	0	0	0	0	0	0	0	0	0	0
40 L. D. Delquest, e	96	30	0	Mrs. Mae McColloch,	0	0	0	0	0	0	0	0	0	0	0	0	0	0	‖2,200	0
41 Mrs. F. A. Bumgarner,	140	0	0	Mrs. Geo. D. Cope,	13	15	10	10	30	8	12	2	100	0	50	50	1,475	1,500	10,000	30
42 William R. Lahr,	127	0	0	Mrs. F. Marteney,	0	0	0	0	0	0	0	0	0	0	65	0	981	†800	1,200	0
43 J. W. Sugden,	186	25	30	Robt. B. Rice,	33	17	18	18	45	21	10	5	167	0	12	42	1,800	†1,500	*6,000	8
44 Louis Repp,	116	67	0	Jacob Sitzman,	31	19	21	24	58	25	46	9	233	0	9	0	900	0	*3,500	56
Undesignated gifts,					43	12	48	30	267	30	41	12	483	0	253	279	130	0	2,000	33
					11	24	9	17	35	15	16	1	131	0	108	1				0

¶ (e Includes Both Home Department and Cradle Roll.) ‖ Inserted by registrar from former figures.
† Salary includes Missionary Aid. * Church has a Parsonage.

Contributions: American Board (Churches, 26), $688; Woman's Foreign Boards (24), $725; Education Society (22), $747; Church Building Society (27), $343; Home Missionary Society (27), $1,486; American Missionary Association (25), $331; Sunday School Extension Society (28), $516; Ministerial Relief (22), $93. Total (31), $4,929. Special Congregational Benevolences (18), $1,778 [includes C. W. M. $167]; Undenominational Gifts (16), $1,160 [includes C. W. M. $5]; Pilgrim Memorial Fund (23), $783. Grand total (36), $8,650.
Home Expenses: No. of churches reporting, 27; amount, $46,105.
Value of Church Property: No. of churches reporting, 35; amount, $309,600.
Invested Funds: No. of churches reporting, 1; amount, $100.

Debts: No. of churches reporting, 5; amount, $5,503.
Salaries: No. of churches reporting, 23; amount, $18,766. No. receiving Missionary aid, 9; amount, $12,050. Total, $30,816. No. Pastoral units, 21. Average, $1,467.
Churches with Parsonage: 18.
Increase: Churches, 1; Members, 54; Sunday School Members, 293; Young People's Societies, members, 74; Gifts to National Societies, $1,927; Other Congregational Gifts, $1,509; Undenominational Gifts, $39; Total Benevolence, $3,475. Home Expense, $13,025; Value of Property, $34,150; Amount of Debt, $1,303.
Yoked Churches: Churches, Nos. 1-3; 21-35; 24-41; 28-29.

OREGON.

CONGREGATIONAL CONFERENCE OF: OFFICERS: Rev. W. W. Blair, Forest Grove, moderator; Rev. Arthur J. Sullens, P. O. Box 905, Portland, superintendent; Rev. Howard C. Stover, 245 S. 19th St., Salem, registrar and treasurer; Mrs. H. S. Gilbert, 560 Elm St., Portland, treasurer of benevolences. SESSION OF 1921: Eugene, Oct. 12–14.

CHURCHES			CHURCH CLERKS	PASTORS			MEMBERS				ADMITTED			REMOVED				BAPT.		FAM.
Cities or Towns	Org.	Erctd		Names	Ord.	Cld.	Ma.	Fe.	To.	Ab.	Conf.	Let.	To.	Dth.	Let.	Rev	To.	Ad.	Inf.	
1 Ardenwald,	1892	1893					‖9	19	28											
2 Ashland,	1888	1913					‖12	23	35											25
3 Astoria, *Finnish,*	1896	1896		Reino Hiironen,	'16	'16	‖82	70	152											
4 Beaverton,	1880	1881	Mrs. Floyd Tefft,	Horace S. Wiley,	'01	'19	17	51	68	0	8	10	18	1	8	1	10	5	6	60
5 Beaver Creek, *Welsh*[a]	1884	1882	John R. Lewis,	John R. Griffith,[aaa]	'12		19	16	35	0	0	0	0	2	0	0	2	0	0	8
6 " St. Peter,[b]	1897	1882	Henry Hollmann, **Route 1,**				21	15	36	2	0	0	0	1	0	0	1	0	1	14
7 Bethel, **Woodburn,**	1901	1901	Mrs. B. H. Hughes,[c]	* Christian Johnson,[bbb]	'98	'16	21	27	48	8	0	0	0	0	1	0	1	0	0	10
8 Canby,	1907	1908	R. K. Lien, **Route, 1,**				2	4	6	0	0	0	0	0	2	0	2	0	0	2
9 Cedar Mills, **Beaverton,**	1887	1887	Henry Stoffers,[d]	* Henry Hagelganz,[ccc]	'11	'11	15	17	32	0	0	0	0	0	0	0	0	0	0	10
10 Central Howell, **Salem,**	1906	1906	Rev. J. W. Warrell,[e]	[J. W. Warrell, *M.E.*][e]	'17	'20	8	10	18	7	0	0	0	1	0	0	1	0	0	15
11 Clackamas,	1895	1898		* A. B. Snider,	'95	'21	3	9	12	2	0	0	0	0	0	0	0	0	0	0
12 Condon,	1890	1915	Mrs. A. B. Bower,	C. H. Nellor,	'01	'19	31	51	82	16	18	7	25	0	1	0	1	1	9	64
13 Corvallis, 1st,	1883	1918	Frank L. Snow,	John P. Clyde,	'99	'19	85	100	185	37	19	16	35	2	4	0	6	12	3	148
14 " Plymouth,	1894	1914					‖11	12	23											15
15 Elliott Prairie, **Hubbard,**	1892	1892	Mrs. M. M. Yoder,				‖11	11	22											15
16 Eugene,	1889	1891	Mrs. R. S. Bryson,	A. M. Spangler,	'88	'11	85	121	206	40	0	16	16	3	5	1	9	0	0	0
17 Forrest Grove,	1845	1920	Miss Mary Stalley,	W. Walter Blair,	'99	'19	83	168	251	0	8	26	34	2	18	69	89	0	5	0
18 Gaston,	1887	1872	A. M. Porter,	Frank C. Butler,	'96	'20	26	40	66	30	0	3	3	2	2	10	14	0	1	0
19 Hillsboro,	1866	1889	Mrs. B. W. Barnes,	Herbert A. Deck,	'99	'19	36	85	121	28	8	16	24	3	8	0	11	5	1	86
20 Hillside, **Forest Grove,**	1884	1900	Lawrence E. Bamford, **R. 1,**	Jerome M. Barber,	'93	'08	21	34	55	16	0	0	0	0	4	0	4	0	0	24
21 Hood River,	1890	1912	Mrs. I. R. Acheson,	[Wm. H. Boddy, *Presb.*]	'07	'19	‡91	151	242	46	38	10	48	2	0	0	2	1	7	100
22 Hoodview, **Sherwood, R 2,**	1891	1891	Miss Alice Todd,				12	21	33	4	0	0	0	1	1	0	2	0	0	26
23 Hubbard,	1892	1894	Miss Lois Simms,	* T. S. Winey,			‖23	41	64	14										26
24 Ingle Chapel, **Freewater,**	1896	1890	Mrs. John L. Ramsey, **R. 1,**	Nelson F. Cole, **Route 1,**	'10	'18	41	56	97	13	0	0	0	0	2	20	22	0	0	0
25 Ione,	1896	1897	Mrs. Jennie McMurray,	* John C. Hall,	'90	'20	16	29	45	12	0	8	8	0	2	12	14	0	0	15
26 Jennings Lodge,	1915	1910	Mrs. Delia Roberts,	* Asa B. Snider,	'95	'20	21	38	59	16	10	9	19	0	0	4	4	0	0	177
27 Lexington,	1886	1888	Mrs. Maude Pointer,	* J. C. Hall,	'90	'20	15	20	35	4	5	2	7	0	2	4	6	5	0	49
28 Monitor,	1911	1912	Mrs. Ezbon R. Hastie,[aa]	* C. S. Johnson,[bbb]	'98	'16	23	36	59	18	3	2	5	0	2	1	3	3	2	30
29 Ontario,	1892		Irvin Troxell,	Donald J. Gillanders,	'09	'20	26	43	69	0	0	1	1	0	4	11	15	0	4	0
30 Oregon City,	1844	1889	A. C. Howland,	Herbert G. Crocker,	'02	'18	62	138	200	0	16	6	22	4	5	0	9	6	1	115
31 Oswego,	1888	1893	Sarah J. Ranger,	S. E. Long,	'01	'20	11	16	27	3	4	9	13	0	0	0	0	0	6	0
32 Pendleton,	1884	1886	Mrs. Steven A. Lowell,				‖1	2	3											10
33 Portland, 1st,	1851	1892	Edward A. Albrecht,[bb]	Wm. T. McElveen,	'90	'19	418	708	1126	325	18	84	102	9	12	0	21	0	17	800
34 " Atkinson Mem'l,	1911	1911	Mrs. Eleanor Palmer,[cc]	Elbert E. Flint,	'00	'19	31	61	92	0	18	6	24	0	4	10	14	16	13	250
35 " Highland,	1903	1903	Walter Lofquist,[dd]	Edward Constant,	'83	'17	52	94	146	17	2	12	14	2	13	18	33	0	6	0
36 " Laurelwood,	1904	1907	J. J. Handsaker,[ee]	Mrs. J. J. Handsaker,	'18	'16	10	28	38	9	2	0	2	5	1	10	16	2	1	20

[a] **Oregon City, R. 3.** [b] **Hoff.** [c] Route 2. [d] Portland, Route 2. [e] Gervais, Route, 1. [aa] Mt. Angel, Route, 1. [bb] 870 E. Everett St. [cc] 89 E. 29th St., N. [dd] 459 Church St. [ee] 5630 44th Ave., S. E. [aaa] 1081 Arnold St., Portland. [bbb] 292½ Larrabee St., Portland. [ccc] 912 E. 8th St., N., Portland.

‖ Inserted by registrar from former figures. * Serves more than one church. See summary for list. ‡Adjusted in National Council Office.

SUNDAY SCHOOLS					GIFTS ON APPORTIONMENT (INCLUDING CONG'L WORLD MOVEMENT)												LOCAL FINANCES			
Superintendents	¶Members	Young People's Societies. Mem.	§Men's Organizations	CHURCH TREASURERS	A. B. C. F. M.	Woman's Foreign Bds.	Congl. Education Soc.	Congl. Church Bldg. Society	Congl. Home Miss. Soc.	Am. Miss. Association	Congl. S. S. Extension Soc.	Ministerial Relief	Totals	‡Woman's Home Federation	Special Congregational Contributions	Undenominational Gifts	Home Expenses	Salaries	Value Church Property	Pilgrim Memorial Fund
1	‖30				$0	$0	$0	$0	$0	$0	$0	$0	$0	$0	$0	$0	$	$	‖$3,800	$0
2 H. A. Galey,	‖70	14		W. P. Powell,	14	13	19	2	5	3	14	0	70	18	1	0		†1,400	*‖19,000	0
3 Mrs. D. Dwachworste,	‖100	28		Nikolai Takamen,	2	2	2	2	2	11	11	1	33	0	3	0		†1,000	*‖12,740	45
4 F. W. Cady,	90	0	0	F. W. Cady,	54	20	13	8	55	15	16	19	191	0	0	129	1,200	†1,000	*5,000	36
5 Richard Griffiths,	40	0	0	W. F. Harris,	13	8	5	10	12	12	2	2	64	0	14	13	274	250	500	544
6 Valentine Bohlander,	37	0	0	Fred Steiner,	14	2	2	3	9	5	1	1	37	8	0	30	205	0	*2,000	34
7 Mrs. B. H. Hughes,	36	0	0	H. H. Rasche,	0	0	0	0	0	0	0	0	0	0	0	12	381	†476	1,200	10
8 Mrs. A. Erickson,	32	0	0	A. Erickson,	0	0	0	0	0	0	0	0	0	0	0	40	50	0	800	0
9 Christ Zuecher,	40	15	0	Abraham Reichen,	30	5	20	5	25	10	0	0	95	5	13	20	460	300	1,500	37
10 Elvin Herr,	24	0	0	Elvin Herr,	0	0	0	0	7	0	0	0	7	7	0	0	1,000	900	*2,400	0
11 Mrs. J. W. Walkup,	53	39	0		3	2	0	2	2	2	0	0	11	2	14	0	207	0	2,000	0
12 C. H. Nellor,	141	0	0		38	9	12	34	30	23	4	5	155	18	15	103	2,580	2,000	*6,400	173
13 A. Scullen, e	214	58	x86	Clair Wilkes,	52	11	9	12	42	31	12	2	171	16	98	528	2,981	†2,400	22,300	188
14					0	0	0	5	0	0	0	1	6	0	0	0				0
15					0	1	1	0	0	0	0	0	2	1	0	0			‖700	13
16 J. R. Getchell,	98	0	x90	Miss Ethel Taylor,	144	101	35	63	108	96	15	16	578	41	474	333	2,411	1,500	*10,000	132
17 Prof. F. C. Taylor, e	321	83	z30	Dr. W. B. Coon,	232	128	54	88	230	180	27	24	963	67	262	84	16,935	2,400	*72,000	477
18 J. E. Bates, c	110	0	0	A. S. Hatch,	56	55	31	43	55	63	18	12	333	21	248	3	245	198	2,500	76
19 B. W. Barnes,	127	20	0	Mrs. R. L. Smith,	115	24	28	25	47	49	7	6	301	13	61	21	1,879	2,400	1,500	128
20 L. E. Bamford,	35	15	0	J. R. Bamford,	0	0	12	9	37	0	4	2	64	12	0	125	250	165	1,400	49
21 Mrs. E. O. Blanchar, c	245	20	0	A. G. Lewis,	90	48	15	5	55	32	8	5	258	48	313	45	7,308	3,600	30,503	0
22 F. F. Tooze,	50	0	0	Mrs. Rose Seely,	26	5	3	7	9	4	11	3	68	4	0	0	89	0	3,500	20
23 Henrietta Wolfer,	‖93	24		Miss Lena Kester,	9	8	1	2	10	8	1	0	39	5	0	0		†640	‖1,600	78
24 H. R. Wendler,	113	0	0	Chas. Eiffert,	92	35	16	24	62	34	15	19	297	45	31	35	919	700	*2,500	1
25 Chas. O'Neil, c	57	24	0	Mrs. Lydia Balsiger,	23	10	5	8	16	12	3	2	79	6	50	0	597	†650	*2,000	84
26 Daniel Jones, c	105	0	0	A. B. Smith,	5	3	2	3	3	3	10	1	30	2	1	250	900	†900	2,000	0
27 Frank R. Bennet, c	96	37	0	Marga Van Winkle,	20	11	7	19	25	18	3	4	107	5	118	44	730	†600	2,500	47
28 Mrs. Ezbon R. Hastie,	45	0	0	Miss G. E. Hansen,	0	0	0	10	10	0	0	0	20	0	0	4	1,226	†750	3,000	8
29 J. C. McCreight,	128	0	0	H. L. Peterson,	15	17	4	8	16	11	3	3	77	0	9	62	0	†1,600	*5,500	35
30 c	106	20	0	Mrs. L. L. Porter,	165	51	38	65	204	115	22	17	677	18	170	253	3,047	1,500	*20,000	246
31 Rayburn Edwards, c	110	0	0	William Beckner,	4	2	3	1	3	2	0	0	15	2	0	14	500	†500	3,000	0
32					0	0	0	0	0	0	0	0	0	0	5	0				0
33 A. E. Latimer, e	339	80	x76	W. F. Norman,	1,370	1,069	291	673	895	739	138	252	5,427	615	1,224	940	16,874	7,500	150,000	4,752
34 Frank E. Lewis, c	224	35	x46	C. W. Moore,	50	6	3	3	22	6	1	1	92	29	12	104	2,100	1,800	15,000	94
35 Mrs. R. M. Stuart,	170	25	z17	Luther R. Scobee,	85	40	26	35	75	49	24	9	343	26	32	52	1,803	1,200	*14,000	411
36 W. A. Pratten, c	68	12	0	Mrs. B. Leabo,	48	19	2	16	27	14	4	3	133	16	21	207	355	†550	3,000	49

¶ (c Includes Cradle Roll. e Both Home Department and Cradle Roll.) ‖ Inserted by registrar from former figures.
§ (x Includes both Men and Boys. z Boys only.) ‡ These amounts included in totals of Homeland Societies. † Salary includes Missionary Aid. * Church has a Parsonage.

Churches: Cities or Towns	Org.	Erctd	Church Clerks	Pastors: Names	Ord.	Cld.	Members: Ma.	Fe.	To.	Ab.	Admitted: Conf.	Let.	To.	Removed: Dth.	Let.	Rev	To.	Bapt.: Ad.	Inf.	Fam.
37 Portland Pilgrim,	1887	1908	Mrs. Bessie Montag,[a]				51	85	136	3	0	0	0	0	5	0	5	3	0	41
38 " Park Rose,	1915	1916	T. N. Kendrick, **Route A,**	Paul D. Holfman, **Route A,**	'17	'19	27	40	67	0	2	19	21	0	2	9	11	1	3	58
39 " Sunnyside,	1892	1911	B. Bainbridge,[b]	John J. Staub,	'92	'92	222	392	614	0	35	28	63	3	14	0	17	4	12	300
40 " St. Johns,	1905						‖12	15	27											
41 " University Park,	1905	1907	W. B. Cook,[c]	Chas. H. Johnston,	'15	'18	28	30	58	0	0	10	10	3	2	35	40	0	3	110
42 " Waverly Heights,	1911	1911	Mrs. J. V. Moorhead,[d]	Oliver P. Avery,	'01	'19	35	71	106	20	3	16	19	1	8	6	15	1	4	200
43 " 1st, *German,*	1892	1904	Jacob Bartolomi,[e]	Geo. L. Zocher,	'96	'18	96	100	196	30	0	0	0	2	0	45	47	0	6	150
44 " 2d, *German,*	1913	1913	Ludwig Miller,[aa]	* Henry Hagelganz,	'11	'13	73	69	142	3	15	4	19	0	7	9	16	0	14	67
45 " Zion,	1914	1914	Henry Schaefer,[bb]	John H. Hopp,	'03	'14	145	123	268	0	20	0	20	0	0	0	0	0	32	180
46 " *Nor.-Dan.,*	1914	1916		Nils C. Barrie,	'92	'20	10	17	27	21	1	0	1	0	0	0	0	0	4	20
47 " *Finnish,*	1913		Arvid Are,	Andrew A. Harju	'08	'19	7	20	27	3	4	6	10	1	1	0	2	0	5	15
48 Rainier,	1891	1896	Mrs. N. H. Attig,				9	19	28	0	0	0	0	1	2	0	3	0	0	0
49 St. Helens,	1896	1920	Mrs. Susie Dillard,	Kimball K. Clark,	'05	'20	28	67	95	28	15	5	20	0	0	12	12	15	0	100
50 Salem, 1st,	1852	1904	Edwin M. Hoffnell,	Wm. C. Kantner,	'78	'18	114	214	328	80	7	5	12	4	9	0	13	4	6	200
51 " Central,	1894	1904	Miss Pearl Eyre,	* Howard C. Stover,	'05	'14	74	110	184	12	12	16	28	5	4	12	21	1	0	89
52 Scappoose,	1889	1916	Mrs. Mabel Gerlach,	H. P. Dorks,		'21	26	38	64	39	0	2	2	2	20	34	56	0	0	60
53 Sheridan,	1891	1892	Mrs. F. W. Daniels,				‖14	23	37	14										
54 Sherwood,	1896	1896	Mrs. Belle Dodson,				‖6	35	41	0										
55 Smyrna, **Hubbard, R. 2,**	1891	1891	A. L. Yoder,	* T. S. Winey,[cc]		'20	7	14	21	0	0	1	1	0	2	0	2	0	0	0
56 The Dalles,	1857	1892	J. M. Patterson,	Earnest Goudge,	'11	'20	26	89	115	0	0	19	19	0	2	14	16	0	2	125
57 Tillamook,	1912		Karl Kummerle,	Richard O. P. Schuetze,	'18	'19	26	23	49	2	9	0	9	4	1	11	16	0	5	20
58 Willard, **Macleay,**	1893	1895	Mrs. C. W. Wilkes, **R. 1,**	* H. C. Stover, **Salem,**	'05	'19	15	19	34	4	14	2	16	0	0	3	3	5	0	17

[a] 891 Longview Ave. [b] 1007 E. Yamhill St. [c] 1770 Haven St. [d] 511 Marguerite Ave. [e] Cor. Going St. and E. 7th St., N. [aa] 841 E. 7th St., N. [bb] 806 Union Ave. N. [cc] 1687 Claridon St., Portland. ‖ Inserted by registrar from former figures. * Serves more than one church. See summary for list.

Name of State Organization: Congregational Conference of Oregon.
Names of Churches changed: St. John to Portland, St. John.
Churches: *Supplied by,* — Pastors, 43; vacant, 15. Total, 58.
Ministers: Pastors, 34; supplying churches, 1. Total, 35. Without charge, 39. Total, 74.
Membership: No. of men, 2,502; No. of women, 3,978. Total, 6,480. Absent, 926. *Additions,*—on confession, 314; by letter, 376. Total, 690. *Removals,* — death, 66; letter, 180; revision, 243. Total, 489.

Baptisms: Adults, 93; infants, 208.
Families: 3,866.
Sunday Schools: Members, 6,325. Independent Mission Schools: 9; members, 358, Total, 6,683.
Young People's Organizations: Societies, 29; members, 1,417.
Men's Organizations: Societies, 13; members, 701.
Contributions: American Board (churches, 42), $3,996; Woman's Foreign Boards (42), $2,249; Education Society (42), $851; Church Building Society (44), $1,463;

Sunday Schools: Superintendents	¶ Mem.	Y.P. S. Mem.	§ Mens Org.	Church Treasurers	Gifts on Apportionment (Including Cong'l World Movement): A.B.C.F.M.	W. F. Bds.	C.E. S.	C.C.B.S.	C.H.M.S.	A.M.A.	C.S.S.E.S.	Min. Relief	Totals	‡W.H.Fed.	Special Cong'l Contbs	Undenom'l Gifts	Local Finances: Home Exp.	Salaries	Value Ch. Property	Pilgrim Mem'l Fund
37 M. E. Thompson,	220	40	0	W. K. Ogden,	$130	$18	$3	$13	$7	$13	$11	$2	$197	$12	$252	$11	$1,258	†$1,500	$20,000	$143
38 Harlan J. Miller, c	178	0	x45	E. C. Piper,	33	21	8	23	24	18	4	4	135	15	16	21	1,144	†1,400	2,500	30
39 J. H. Rankin,	429	150	x120		238	144	50	77	207	85	21	1	823	126	174	450	11,000	2,700	100,000	414
40					0	0	0	0	0	0	0	0	0	0	0	0			‖5,000	10
41 H. McCrea,	121	0	0	Mrs. Mary Stewart,	81	15	15	28	49	34	5	4	231	15	2	25	1,356	†1,325	4,500	37
42 R. W. Nies, c	216	32	x48	A. W. Douglas,	42	25	8	28	27	37	20	10	197	31	19	0	2,656	†1,544	*12,750	150
43 John Leel,	250	180	x30	H. Koch,	80	30	5	26	30	15	25	5	216	30	400	900	3,200	1,500	*18,000	140
44 Phillip Sittner,	150	100	0	Henry Lenhart,	85	40	12	28	45	30	10	5	255	23	70	439	2,105	1,100	5,200	58
45 Peter Schnell,	310	150	0	John Haenser,	79	62	43	0	70	41	11	7	313	62	100	300	2,000	1,500	*23,000	62
46	25	0	0		0	0	0	5	3	0	0	0	8	0	0	0	0	0	2,000	5
47	‖13	37			0	0	0	0	6	0	0	0	6	0	0	0		†1,154	‖3,500	5
48	0	0	0	Mrs. A. L. Clark,	11	0	2	2	3	3	2	1	24	0	0	35	352	0	*5,600	50
49 Thomas Andrews,	70	30	x33	H. A. Childs,	7	4	1	2	14	3	1	0	32	4	5	0	3,000	†1,500	*8,000	29
50 W. I. Staley, c	201	25	0	E. W. Hazard,	37	95	6	8	118	13	20	0	297	95	106	206	4,489	1,800	*33,000	648
51 Mrs. B. E. Edwards, e	263	60	x40	A. B. Stillman,	129	64	20	27	118	65	11	8	442	64	0	0	1,525	1,200	*8,500	279
52 Mrs. J. G. Watts, c	103	14	0	Fred Smith,	0	0	0	0	0	0	10	0	10	0	15	31	650	0	5,000	126
53					0	0	0	0	0	0	0	0	0	0	0	0				0
54 A. E. Hosmer,	‖96			E. A. Sheck,	0	0	0	0	0	0	0	0	0	0	0	0			‖1,000	17
55 W. H. Yoder,	0	0	0	Mrs. W. M. Cooper,	15	9	3	4	20	6	1	1	59	9	0	0	0	225	1,000	30
56 Mrs. F. W. Bayley, c	130	50	x40	Bert Thomas,	250	11	0	0	0	0	0	0	261	0	147	25	3,054	2,000	*25,000	570
57	8	0	0	Joe Leizinger,	0	0	0	0	65	0	0	0	65	0	0	37	925	†1,400	4,000	0
58 Mrs. G. H. Thompson,	25	0	0	Mrs. G. H. Thompson,	9	5	2	2	6	3	11	1	39	5	0	46	415	360	1,000	62
Undesignated gifts,					1	1	14	0	11	2	0	2	31	0	0	0				0

¶ (c Includes Cradle Roll. e Both Home Department and Cradle Roll.)
§ (x Includes both Men and Boys.)
‖ Inserted by registrar from former figures.
‡ These amounts included in totals of Homeland Societies.
† Salary includes Missionary Aid.
* Church has a Parsonage.

Home Missionary Society (47), $2,921; American Missionary Association (41), $1,915; Sunday School Extension Society (40), $537; Ministerial Relief (36), $452. Total (51), $14,384. Special Congregational Benevolences (35), $4,495 [includes C. W. M. $1,213]; Undenominational Gifts (38), $5,967 [includes C. W. M. $62]; Pilgrim Memorial Fund (46), $10,632. Grand total (57), $35,478. Woman's Home Missionary Federation (39), $1,541.

Home Expenses: No. of churches reporting, 48; amount $106,635.

Value of Church Property: No. of churches reporting, 55; amount, $714,393.

Debts: No. of churches reporting, 15; amount, $42,655.

Salaries: No. of churches reporting, 44; amount, $53,832. No. receiving Missionary aid, 20; amount, $7,255. Total, $61,087. No. Pastoral units, 38. Average $1,608.

Churches with Parsonage: 21.

Increase: Members, 201; Sunday School Members, 715; Young People's Societies members, 415; Gifts to National Societies, $4,698; Other Congregational Gifts, $13,779; Undenominational Gifts, $1,730. Total Benevolence, $20,207. Home Expense, $29,995; Value of Property, $84,603; Amount of Debt, $11,720.

Yoked Churches: Churches, Nos 7-28; 9-44; 10-26; 23-55; 25-27; 51-58.

PENNSYLVANIA.

CONGREGATIONAL CONFERENCE OF: Organized 1886. OFFICERS: Rev. Harry J. Deiss, Milroy, moderator; Rev. Chas. W. Carroll, 133 So. 63d st., Philadelphia, superintendent; Rev. David Leyshon, 314 Snyder ave., Philadelphia, registrar; Samuel T. Wilson, Glenolden, treasurer. SESSION OF 1921: Central Church, Philadelphia., May 24–26.

CHURCHES			CHURCH CLERKS	PASTORS			MEMBERS				ADMITTED			REMOVED				BAPT.		FAM.
Cities or Towns	Org.	Erctd		Names	Ord.	Cld.	Ma.	Fe.	To.	Ab.	Conf.	Let.	To.	Dth.	Let.	Rev	To.	Ad.	Inf.	
1 Allentown,	1920		Mrs. Jennie Eckert,	* John A. Pritchard, *r.*	'20	'20	11	16	27	0	14	16	30	0	3	0	3	0	0	16
2 Arnot, Puritan,	1888	1896					‖20	22	42	8										
3 Audenreid, Horeb, *Welsh,*	1868	1884	Miss Martha E. Lewis,	* James Jenkins,	'92	'18	13	40	53	0	0	0	0	2	0	0	2	0	7	0
4 Bangor, Bethel, *Welsh,*	1873	1873	Thomas Wynne,	* Abram Jones, *r.*	'12	'19	40	60	100	3	9	1	10	0	5	5	10	0	0	32
5 Blossburg, 1st,	1870	1886	B. F. Jones,				2	22	24	1	0	1	1	0	0	0	0	0	0	0
6 Braddock, *Slovak,*	1896	1898	Miss Mary D. Rabatin,	[John Gallo, *Lic.*]		'12	12	23	35	4	3	0	3	1	1	1	3	0	5	13
7 Carbondale,	1831	1848					‖37	65	102	2										
8 Centerville,	1859	1868					‖35	53	88											
9 Chandler's Valley, *Swedish,*[a]	1883	1883	Arthur O. Landin,	Andrew G. Nelson,	'76	'19	19	20	39	0	0	6	6	1	0	0	1	2	1	0
10 Charleston,	1840	1867	Thos. J. Davies,[c]				14	31	45	22	0	0	0	2	1	0	3	0	0	12
11 Cherleroi, *Slavonic,*	1900		Andrew Rumpel,	George Hankovsky,	'16	'19	15	24	39	3	7	0	7	0	0	0	0	0	0	11
12 Clifford, Bethel,	1834	1888					‖33	48	81	16										
13 Clifford, West,	1918						‖11	11	22	3										
14 Coaldale,	1870	1897	William Clements,	Francis H. Pascoe,[d]	'15	'12	51	85	136	0	13	43	56	1	0	6	7	2	20	100
15 Coleraine, **Junedale,**	1851	1848	John R. Gibbon,	* James Jenkins,[e]	'92	'18	13	30	43	0	1	0	1	1	1	2	4	0	0	29
16 Du Bois, *Swedish,*	1898	1903	Gottfrid Anderson,	John Edward Hallmertz, *r.*	'97	'17	16	26	42	0	0	0	0	0	2	0	2	0	4	30
17 Duquesne, *Slovak,*	1901	1892	John Hartos,	Andrew Gavlik, *r.*	'91	'99	48	59	107	16	2	1	3	0	1	0	1	0	5	22
18 Ebensburg, 1st,	1797	1868	B. F. Jarvis,	John R. Thomas,	'05	'13	179	218	397	30	0	8	8	3	7	0	10	0	12	175
19 " South, **Wilmore,**	1867	1867	Miss Alice Roberts,				27	28	55	0	0	0	0	0	0	0	0	0	0	0
20 Edwardsville, *Welsh,*	1868	1888	Victor E. Lewis,	Thomas C. Edwards, *i.*	'71	'78	220	458	678	4	28	4	32	12	6	0	18	4	17	225
21 " Bethesda, **Kingston,**	1886	1886	Miss Anna Harding,	Rees J. Rees,	'91	'15	221	265	486	50	7	0	7	5	0	0	5	2	28	230
22 Farrell,	1902	1906	Maurice Lloyd, **Sharon,**	Henry John Barnes,	'96	'21	24	49	73	0	5	3	8	1	5	36	42	0	0	39
23 Forest City, Bethany,	1893	1889					‖19	24	43											
24 Fountain Springs, Christ,	1885	1887	Mrs. Harris Seitzinger,				‖14	30	44											
25 Glenolden,	1903	1907	Chas. E. Hepford,	William H. H. Joyce, *i.*	'94	'20	112	150	262	58	50	16	66	2	13	0	15	3	12	250
26 Harford,	1800	1822	F. A. Osborne,	[Earl H. Sturtevant, *Bapt. Lic.*]		'20	60	126	186	42	0	0	0	0	0	0	0	0	0	0
27 Homestead,	1886	1888					‖19	26	45	1										
28 Jermyn,	1870						‖5	13	18											
29 Johnstown,	1854	1891	Daniel T. Jones,	Benjamin D. Evans,	'12	'13	75	125	200	4	6	3	9	6	3	0	9	0	3	123
30 Kane,	1887	1888	William L. Heim,	Orvis T. Anderson,	'05	'21	81	140	221	46	5	2	7	2	0	0	2	1	0	160
31 Lansford, *Welsh,*	1850	1850	Benjamin Thomas,				11	23	34	0	0	2	2	1	0	0	1	0	0	25
32 " 2d,	1888	1882					‖115	187	302	24										
33 Le Raysville,	1803	1856					‖24	58	82											
34 Lindsey,[b]	1891	1904	Miss Vida Hause,	Arthur D. Rhea, *r.*	'19	'14	4	27	31	1	0	0	0	0	1	0	1	0	0	25
35 Mahanoy City, Bethel,	1863	1896					‖44	88	132											
36 McKeesport, 1st,	1899	1905	William A. Gayvert,				49	68	117	0	0	0	0	3	0	8	11	0	3	58

[a] **Sugar Grove, R.F.D., 3.** [b] **Punxsutawney.** [c] Wellsboro. [d] Box 352. [e] Audenreid. ‖ Inserted by registrar from former figures.

* Serves more than one church. See summary for list.

SUNDAY SCHOOLS				CHURCH TREASURERS	GIFTS ON APPORTIONMENT (INCLUDING CONG'L WORLD MOVEMENT)												LOCAL FINANCES			
Superintendents	¶Members	Young People's Societies. Mem.	§Men's Organizations		A. B. C. F. M.	Woman's Foreign Bds.	Congl. Education Soc.	Congl. Church Bldg. Society	Congl. Home Miss. Soc.	Am. Miss. Association	Congl. S. S. Extension Soc.	Ministerial Relief	Totals	‡Woman's Home Federation	Special Congregational Contributions	Undenominational Gifts	Home Expenses	Salaries	Value Church Property	Pilgrim Memorial Fund
1 Robert Williams,	53	37	0	Frank Farber,	$0	$0	$0	$0	$0	$0	$0	$0	$0	$0	$0	$0	$450	†$600	$0	$0
2	‖68	0	0		0	0	0	0	0	0	0	0	0	0	0	0	0	0	‖2,500	0
3 Charles Tanner, c	128	0	0		56	28	12	18	40	29	6	9	198	0	23	1	829	†524	*3,000	61
4 Thomas J. Jones,	113	32	0	Thomas Wynne,	28	15	7	9	24	20	3	2	108	0	28	69	1,228	†840	12,000	16
5 Miss E. M. Hughes, e	56	16	0	David R. Evans,	0	0	1	0	8	2	0	0	11	5	0	18	243	0	3,000	0
6 John Gallo,	40	35	0	John Gallo,	26	11	5	10	55	10	3	4	124	0	49	11	350	†1,040	1,400	0
7	‖45	0	0		0	0	0	0	0	0	0	0	0	0	0	0	0	0	‖30,000	4
8	0	0	0		0	15	0	0	15	0	0	0	30	15	0	0	0	0	‖2,500	0
9 Albert Johnson,	0	20	0		0	0	0	0	21	0	0	0	21	0	0	0	0	0	2,600	0
10	25	0	0		0	0	0	0	0	0	0	0	0	0	0	0	0	0	1,500	0
11 Andrew Rumpel, c	57	34	0	John Blako,	27	17	8	13	23	1	5	6	100	0	74	43	459	†1,400	2,000	0
12	‖52	0	0		11	0	3	3	9	1	1	1	29	0	0	0	0	0	‖8,000	0
13					0	6	0	0	0	5	0	0	11	0	0	0			‖2,000	0
14 Miss Margaret Bynon, c	288	0	60	Daniel Jones,	42	18	9	25	29	28	8	11	170	0	27	2	3,486	1,880	5,000	55
15 John R. Gibbon,	60	0	0	Howard Evans,	23	21	10	16	24	22	3	6	125	0	23	67	491	†550	3,000	32
16 Verner Erikson,	36	0	0	A. E. Leafgren,	5	0	0	5	7	0	0	0	17	0	25	67	1,600	†960	*9,000	0
17 Geo. Matta,	95	78	0	Andrew Furia,	62	39	19	28	80	38	8	12	286	0	32	202	1,186	†1,400	4,000	207
18 Chas. W. Port, e	276	37	0	Alvin W. Evans,	140	90	33	45	118	68	15	10	519	0	501	32	4,111	2,400	*20,000	200
19 Edward Howell,	68	0	0		20	8	6	6	15	10	5	4	74	0	11	1	130	180	4,000	10
20 D. C. Thomas, e	616	125	x40	Jos. J. Davis,	321	238	79	117	222	83	48	39	1,147	0	113	7	4,670	2,400	30,900	79
21 George Spare, e	444	50	0	William Perry,	125	64	31	72	122	88	10	30	542	5	94	106	1,700	1,500	*22,200	23
22 George Vermire, e	113	45	0	Thomas E. Lewis,	0	0	0	0	37	0	0	0	37	0	36	16	1677	0	20,000	0
23	‖50	0	0		3	2	1	2	2	2	0	1	13	0	3	0	0	0	‖5,000	15
24 Charles Goyne, e	71	0	0		0	0	0	0	0	0	0	0	0	0	0	0	0	0	‖*12,000	20
25 Charles E. Hepford, e	278	63	x41	R. Sloan MacAlister,	1	23	10	1	36	21	4	3	99	0	46	20	2,882	2,000	10,000	148
26 J. A. Williams,	114	0	x36	Lew E. Wilmarth,	0	0	0	13	0	0	0	0	13	0	0	60	3,200	1,500	*6,000	49
27	‖60	0	0		0	0	0	0	0	0	0	0	0	0	0	0	0	0	‖2,000	0
28	‖30	0	0		0	0	0	0	0	0	0	0	0	0	0	0	0	0	‖2,500	0
29 Lewis H. John, c	137	58	0	James B. Jones,	67	45	16	20	70	32	6	5	261	0	0	23	1,620	1,200	*35,000	68
30 W. H. Davis, e	106	15	10	N. D. Howells,	34	68	3	10	156	27	11	77	386	100	269	51	3,408	2,500	*38,000	156
31 Ed. J. Hughes,	0	0	0		0	0	0	0	0	0	0	0	0	0	0	0	481	0	*8,000	13
32	‖425	0	x134		90	71	37	30	75	59	10	15	387	51	0	0	0	0	‖*27,000	159
33	‖125	0	0		0	20	0	11	0	0	0	0	31	0	0	0			‖*12,000	0
34 Harry Crawford,	50	10	0	Harry Crawford,	1	0	0	2	2	0	0	0	5	0	0	20	1,150	†1,025	*6,000	0
35	‖130	0	0		8	20	2	0	5	0	2	1	38	10	0	0	0	0	‖20,000	60
36 George F. Roney, e	137	0	0	Robert Patterson,	37	41	14	13	35	19	8	7	174	5	0	3	1,839	0	*21,000	56

¶ (c Includes Cradle Roll. e Both Home Department and Cradle Roll.) ‖ Inserted by registrar from former figures. * Church has a Parsonage.
§ (x Includes both Men and Boys.) ‡ These amounts included in totals of Homeland Societies. † Salary includes Missionary Aid.

Churches: Cities or Towns	Org.	Erctd	Church Clerks	Pastors: Names	Ord.	Cld.	Members: Ma.	Fe.	To.	Ab.	Admitted: Conf.	Let.	To.	Removed: Dth.	Let.	Rev	To.	Bapt.: Ad.	Inf.	Fam.
37 Meadville, Park av.,	1881	1887	Walter H. Fix,	John Thomas Nichols, *r.*	'91	'11	116	219	335	56	8	5	13	6	4	0	10	1	5	200
38 Milroy, White's Memorial,	1884	1885	George A. Spangler,	Harry J. Deiss,	'04	'09	85	159	244	45	6	2	8	5	4	0	9	0	7	121
39 Miners Mills,	1869	1895					‖100	120	220											
40 Minersville,	1832	1841	Miss Jennie Jones,	A. R. Fiske,	'08	'20	45	108	153	0	0	0	0	0	1	0	1	0	1	0
41 Monterey, Hawley Mem'l,[a]	1892	1889	Mrs. J. R. Cummines,[b]	[Paul F. Warner, *Lic.*][b]		'20	51	80	131	0	4	0	4	1	0	0	1	2	4	0
42 Mount Carmel, 1st,	1870	1897	David J. Griffith,				99	139	238	14	9	3	12	3	6	0	9	0	0	0
43 Nanticoke, Bethel,	1887	1887	Arch S. Jacob,				82	148	230	0	2	0	2	1	0	0	1	0	1	116
44 " Moriah, *Welsh*,	1887	1887	Mrs. David R. Davies,	* Griffith Evans,	'98	'18	56	114	170	0	8	0	8	1	7	0	8	0	10	80
45 Neath,	1833	1872	Fred Davis,[c]				29	45	74	10	0	0	0	1	0	0	1	0	0	40
46 New Castle,	1893	1899					‖86	117	203											
47 Olyphant, Bethel,	1859	1894	David T. Lewis,	John Lewis Evans,	'85	'20	20	30	50	1	0	2	2	2	0	0	2	0	2	35
48 Philadelphia, Central,	1864	1872	John Johnstone,	William V. Berg, *i.*	'08	'13	151	247	398	50	16	4	20	9	7	0	16	0	7	270
49 " Germantown,	1888	1890	Lee Nelson Gulick,	Chas. Eldred Shelton, *r.*	'00	'18	85	216	301	13	11	4	15	2	2	214	218	1	7	71
50 " Park,	1893	1907	John C. Stine,	Clinton Baltzel Adams, *i.*	'96	'96	175	215	390	125	7	0	7	1	7	0	8	2	9	300
51 " Kensington,	1895	1904	Herbert Whitham,	Erwin J. Urch, *i.*	'17	'19	87	127	214	0	17	0	17	0	3	0	3	2	20	500
52 " Snyder av.,	1896	1904	Wm. C. Leyshon,	David Leyshon, *i.*	'10	'14	144	275	419	110	15	2	17	7	2	0	9	2	80	500
53 " Pilgrim,	1897	1870	Robert McCreight,	Harry W. Myers, *i.*	'97	'97	61	111	172	1	4	2	6	2	1	0	3	2	17	0
54 " *Armenian*,	1920		Hagop M. Dadomian,	Puzant S. Levonian, *i.*	'15	'20	18	33	51	2	49	2	51	0	0	0	0	2	2	60
55 Pittsburgh, Allegheny, 1st,	1901	1907					‖51	112	163	25										
56 " *Slavonic*,	1901	1913	John Martino,[d]	John Kocerha,	'14	'17	21	22	43	8	4	0	4	0	0	0	0	0	2	18
57 " 1st,	1846	1903	Mrs. Selma E. Bowen,				30	64	94	4	0	0	0	2	2	0	4	0	2	66
58 " Arlington,	1868	1909	Daniel J. Morgan,	William James Richards,	'96	'17	90	60	150	0	6	2	8	0	0	0	0	0	0	0
59 " *Swedish*,	1886	1904	Nils Benson,	G. H. Robertson,	'18	'18	26	56	82	0	0	0	0	0	1	0	1	0	0	28
60 " Puritan,	1892	1908	George Wesse,	Wm. John Williams, *r.*[e]	'01	'20	52	91	143	3	2	6	8	1	4	0	5	0	3	150
61 Pittston, 1st, *Welsh*,	1858	1901	Gomer Jones,				67	90	157	0	0	0	0	3	80	0	83	0	7	86
62 " West,	1883	1884	Carl E. Ramage,	Evore Evans,	'95	'20	‖60	120	180											
63 Plymouth, *Wetsh*,	1864		John Powell,				83	127	210	2	24	1	25	7	6	3	16	0	0	110
64 " Pilgrim,	1885	1886	Frank E. Schaule,	Jabez Vines Thomson,	'05	'19	85	118	203	0	1	1	2	0	0	0	0	11	13	80
65 " Elm,	1891	1917	William G. Mathews,	Wm. C. B. Hickman,	'08	'19	68	129	197	15	3	0	3	2	3	63	68	0	7	225
66 Potterville,	1851	1872	Mrs. Newell G. Corbin,				2	21	23	0	0	0	0	0	0	18	18	0	0	30
67 Randolph, **Guy's Mills**,	1825	1871	Mrs. Anna Hunter,	Henry John Barnes,	'96	'19	24	38	62	14	12	0	12	1	0	0	1	7	5	44
68 Rendham, Nebo,	1887	1889					‖40	60	100											
69 Renova, *Swedish*,	1889	1895					‖9	9	18											
70 Riceville,	1858	1859	Miss Clara B. Westgate,				3	20	23	7	0	2	2	1	2	0	3	0	0	20
71 Ridgeway, *Swedish*,	1892	1907					‖119	152	271											
72 Scranton, Jones' Memorial,	1858	1904	Albert Lewis,				142	213	355	30	14	6	20	3	4	8	15	0	25	200
73 " 1st, *Welsh*,	1856	1866	John G. Williams,				136	229	365	0	4	4	8	10	4	0	14	0	0	0
74 " Plymouth,	1882	1893	Miss Elizabeth B. Evans,	Ernest Belden Hart, *r.*	'11	'16	336	419	755	52	9	2	11	6	10	0	16	2	5	300
75 " Tabernacle,	1886	1888	E. G. Reese,				124	164	288	0	16	3	19	9	1	11	21	1	8	52
76 " Puritan,	1889	1904	Haydn G. Williams,	John Upton Evers,	'02	'21	106	251	357	7	5	2	7	1	7	0	8	0	19	0

[a] **Charmain.** [b] Blue Ridge Summit. [c] Warren Center. [d] Avalon. [e] Carson Station. ‖ Inserted by registrar from former figures.

* Serves more than one church. See summary for list.

SUNDAY SCHOOLS				CHURCH TREASURERS	GIFTS ON APPORTIONMENT (INCLUDING CONG'L WORLD MOVEMENT)											Special Cong'l Contbs	Undenom'l Gifts	LOCAL FINANCES			Pilgrim Mem'l Fund
Superintendents	¶ Mem.	Y.P. S. Mem.	§ Mens Org.		A.B.C. F.M.	W. F. Bds.	C.E. S.	C.C.B. S.	C.H. M.S.	A.M. A.	C.S.S. E.S.	Min. Relief	Totals	‡W. H.Fed.				Home Exp.	Salaries	Value Ch. Property	
37 John D. Carr, c	151	18	x30	Robert D. Gaskill,	$150	$83	$36	$50	$122	$77	$16	$13	$547	$60	$199	$126	$5,482	$1,800	$38,000	$155
38 George A. Spangler, em	365	27	30	Ner Thompson,	108	80	34	42	92	66	12	13	447	13	135	134	3,037	1,500	*13,000	195
39	‖150	25	0		35	0	8	11	29	0	8	15	106	0	0	0	0	0	‖*20,000	54
40 William Crook, c	130	45	0	Mrs. Robert Strange,	22	15	7	17	28	16	2	5	112	0	33	1	0	1,840	20,000	2
41 Mrs. Jessie Thompson, e	150	25	z20	George Happel,	0	0	0	0	10	0	0	0	10	0	0	36	2,000	900	*10,000	0
42 Edward Parry,	110	0	0	Israel Jones,	0	0	0	0	0	0	0	0	0	0	0	0	11,068	1,400	*21,000	12
43 John E. Griffith,	130	40	z14	George G. Hill,	0	0	0	15	45	0	0	0	60	0	0	11	3,052	1,500	30,000	27
44 Mrs. Trevor Morgan,	145	0	25	H. H. Hitchings,	0	0	0	0	0	0	0	0	0	0	0	0	3,000	1,500	20,000	5
45 Loyd Jones,	50	35	0	George Williams,	9	3	1	2	16	3	0	1	35	0	4	0	175	0	5,300	15
46	‖150	30	z12		2	2	1	1	43	1	3	2	55	0	0	0	0	0	‖*30,000	15
47 Richard Evans,	70	20	0	John P. Williams,	15	10	5	8	9	11	0	3	61	0	15	1	850	0	10,000	29
48 John MacLellan, e	275	50	x60	P. D. Folwell,	22	81	76	1	21	11	11	12	235	55	297	558	10,506	2,500	125,000	396
49 Charles E. Carr, e	280	23	x73	Charles E. Carr,	147	76	25	57	144	38	32	18	537	36	293	1	5,612	1,800	*88,000	331
50 John C. Stine, e	180	60	x65	Robert F. Scott,	210	60	40	40	148	65	25	65	653	120	350	500	7,000	3,000	70,000	0
51 William Tyas, e	453	36	33	George Parkhouse, sr.,	20	15	5	10	40	10	5	5	110	0	0	22	3,297	†1,700	*33,000	49
52 Clarence J. Davis,	550	70	30	Rev. David Leyshon,	74	39	21	21	58	33	7	5	258	2	1	0	5,300	†1,600	*44,000	49
53 Rev. Harry W. Myers,	230	45	x78	William Taggart,	14	8	3	4	62	7	2	31	131	0	75	30	2,600	1,500	10,000	64
54 Setrag Adonrian,	50	20	0		0	0	0	0	0	0	0	0	0	0	0	200	1,900	2,500	0	0
55	‖128	0	0		0	0	0	174	0	0	0	0	174	0	0	0	0	0	‖*50,000	0
56 John Martino, c	93	14	0	Jerry Belchrad,	10	0	5	15	30	5	5	5	75	0	5	75	600	†1,500	7,000	27
57	35	0	0		9	21	3	5	6	7	1	2	54	0	9	1	2,179	520	*153,000	39
58	114	36	0	Howard D. Evans,	50	26	12	15	42	24	5	4	178	0	0	0	0	1,800	25,000	18
59 James Grahn, e	145	35	0	Charles Sjogren, sr.,	0	0	0	0	0	0	0	0	0	0	0	52	1,500	1,500	20,000	72
60 Harry Thomas, c	107	15	z10	Miss Cecelia R. Lewis,	15	6	7	15	42	15	0	6	106	34	0	0	1,768	†1,900	30,000	23
61 Mrs. Bert Durland,	273	0	0	Thomas John,	37	23	8	8	22	31	4	2	135	0	0	0	0	0	*35,000	86
62	‖150		35		41	0	10	16	44	24	9	7	151	0	0	0			‖*14,500	11
63 John Powell, c	170	25	0	Gomer Reese,	5	4	2	3	3	4	1	1	23	0	5	16	2,921	1,700	15,000	14
64 John H. Rowe, e	173	0	33	John D. Jones,	85	48	21	32	66	46	9	34	341	0	97	31	2,100	1,800	16,000	18
65 Edward J. Stevens, e	316	21	0	Raymond Williams,	31	0	0	0	7	0	0	0	38	0	0	0	1,936	1,100	*23,000	2
66 Mrs. N. G. Corbin,	39	0	0		0	0	0	0	0	0	0	0	0	0	0	0	33	75	1,000	0
67 Walter Burchard,	50	0	0	Wallace Tingo,	0	1	0	0	32	0	0	0	33	2	30	0	0	1,125	*3,000	0
68	‖140				0	0	0	0	8	0	0	0	8	0	0	0			‖5,000	0
69	‖15				0	0	0	0	0	0	0	0	0	0	0	0			‖4,500	0
70 Mrs. S. M. Merchant, c	27	0	0	Mary E. Westgate,	4	7	1	2	12	7	5	1	39	9	4	14	340	†500	*3,000	0
71	‖400				0	0	5	0	0	0	0	0	5	0	0	0			‖*35,000	0
72 Wm. Pritchard,	424	75	0	John T. Lloyd,	60	0	15	15	50	25	6	4	175	0	175	75	1,800	0	29,000	16
73 John B. Jones, c	222	45	z20	William W. Harris,	15	20	5	13	27	33	25	20	158	92	5	0	3,953	0	20,000	50
74 Chester A. Thomas, em	893	127	z15	Josepn Oliver,	78	148	22	40	81	78	18	39	504	124	52	146	10,530	2,500	30,000	282
75 H. G. Reese, c	120	78	z15		0	0	0	0	44	0	0	0	44	0	47	25	0	0	27,000	200
76 Mrs. Howell Davis, e	289	56	0	Wm. K. Thomas,	0	35	7	5	12	56	0	2	117	70	57	18	2,300	0	*19,500	70

¶ (c Includes Cradle Roll. e Both Home Department and Cradle Roll. m Branch School.) ‖ Inserted by registrar from former figures.
§ (x Includes both Men and Boys. z Boys only.) ‡ These amounts included in totals of Homeland Societies. † Salary includes Missionary Aid. * Church has a Parsonage.

Churches: Cities or Towns	Org.	Erctd	Church Clerks	Pastors: Names	Ord.	Cld.	Members: Ma.	Fe.	To.	Ab.	Admitted: Conf.	Let.	To.	Removed: Dth.	Let.	Rev	To.	Bapt.: Ad.	Inf.	Fam.
77 Sergeant, **Burrows**,	1918	1918	Roy Stanley,	[Thomas Lambert, *Bapt.*][e]	'13	'21	12	15	27	0	0	0	0	0	0	0	0	0	2	31
78 Shamokin, Mount Zion,	1864	1896	Miss Mary Hewitt,				10	46	56	0	2	0	2	2	3	3	8	0	0	0
79 Sharon,	1854	1890					‖12	46	58											
80 Shenandoah,	1866	1866	Miss Elizabeth Bellis,	Rev. [Miss] B. Slavinskie,	'10	'09	31	56	87	0	0	0	0	0	0	0	0	0	10	54
81 Slatington, Bethel,	1859	1883	Richard O. Roberts,	* John A. Pritchard,	'20	'20	37	69	106	0	11	1	12	2	0	0	2	0	0	0
82 Smithfield, East, Fed.,	1801	1861	Miss Lou E. Phelps,	Harland F. Gould,	'05	'19	35	63	98	26	2	9	11	1	0	1	2	0	1	106
83 Spring Brook, [a]	1869	1883	William E. Jones,	J. T. Griffith, *i.*	'85	'15	32	47	79	6	2	0	2	1	1	0	2	1	4	45
84 Spring Creek, West,	1847	1891					‖4	4	8	2										
85 " Federated,	1882	1882	Miss Margaret L. Jackson,	James Williams,	'97	'19	24	39	54	7	2	4	6	3	4	1	8	2	1	46
86 Sugar Grove,	1836	1840	John McLean,				‖1	3	4	1										2
87 Susquehanna,	1900	1900					‖20	45	65											
88 Taylor,	1871	1872	Mrs. E. T. Daniels,	W. T. Williams,	'88	'20	54	85	139	1	2	8	10	3	2	9	14	0	1	90
89 Titusville, *Swedish*,	1893	1905					‖17	32	49	1										
90 Warren, Bethlehem,	1891	1900					‖41	52	93											
91 " West,[b]	1884	1888	Frank Hunt,	[Charles Morrison, *Lic.*][d]			‖4	8	12	4										
92 Wilkes Barre, 1st,	1872	1915	Samuel H. Jones,	John M. Pritchard, *i.*	'11	'14	69	123	192	17	8	6	14	5	7	0	12	0	12	20
93 " 2d, *Welsh*,	1883	1910					‖45	95	140											92
94 " Puritan,	1885	1887	Morgan S. Davies,	Ebenezer J. Morris, *i.*	'71	'89	131	288	419	0	8	4	12	10	13	0	23	1	17	125
95 " [c]	1911	1908		* Griffith Evans,			‖7	8	15											
96 Williamsport,	1903						‖22	50	72											
97 WindGap, Salem,	1891	1897	John G. Jones,	* Abram Jones, **Bangor**,	'12	'19	27	25	52	7	4	11	15	1	0	3	4	0	2	16
Membership of dropped churches,																152	152			

[a] **Moscow, R.D. 3.** [b] **Nichols, N. Y., R.D. 3.** [c] **Buttonwood, R.D. 1.** [d] Warren Centre. [e] Kane ‖ Inserted by registrar from former figures.
* Serves more than one church. See summary for list.

Name of State Organization: Congregational Conference of Pennsylvania.
Names of Churches added: (2), Allentown; Philadelphia, *Armenian*.
Names of Churches dropped: (2), Chester; Coaldale, 2d.
Names of Churches changed: Stockdale to Cherleroi.
Churches: *Supplied by*, — Pastors installed, 11; pastors recognized, 9; pastors, 28; licentiates, 4; vacant, 45. Total, 97.
Ministers: Pastors installed, 11; pastors recognized, 9; pastors, 27. Total, 47. Without charge, 21. Total, 68.

Membership: No. of men, 5,492; No. of women, 8,996. Total, 14,488. Absent, 1,004. *Additions*, — on confession, 447; by letter, 204. Total, 651. *Removals*, — death, 158; letter, 247; revision, 506. Total, 911.
Baptisms: Adults, 53; infants, 435.
Families: 5,904.
Sunday Schools: Members, 14,278.
Young People's Organizations: Societies, 51; members, 2,083.
Men's Organizations: Societies, 26; members, 959.

SUNDAY SCHOOLS			Y.P. S. Mem.	§ Mens Org.	CHURCH TREASURERS	GIFTS ON APPORTIONMENT (INCLUDING CONG'L WORLD MOVEMENT)										Special Cong'l Contbs	Undenom'l Gifts	LOCAL FINANCES			Pilgrim Mem'l Fund
Superintendents		¶ Mem.				A.B.C. F.M.	W. F. Bds.	C.E. S.	C.C.B. S.	C.H. M.S.	A.M. A.	C.S.S. E.S.	Min. Relief	Totals	‡W. H.Fed.			Home Exp.	Salaries	Value Ch. Property	
77 Mrs. W. E. Simons,	c	26	0	0	George Schreiber,	$0	$0	$0	$0	$0	$0	$0	$0	$0	$0	$0	$24	$212	$†250	$0	$0
78 D. J. Davies,		125	0	0	Miss Mary Hewitt,	0	0	0	0	0	0	0	0	0	0	0	0	243	0	15,200	35
79		‖38				0	0	1	0	15	0	0	0	16	0	0	0			‖*47,000	0
80 W. J. Lewis,	e	125	50	0	Henry Thomas,	6	0	0	0	0	0	0	0	6	0	2	0	1,221	†800	*6,500	30
81 William G. Owens,		130	0	0		3	2	1	2	27	2	0	1	38	0	3	0	0	0	7,000	17
82 A. M. Califf,	c	159	35	0	Miss Mattie David,	59	6	2	5	14	5	11	3	105	0	5	0	1,646	†1,300	*4,500	49
83 William E. Jones,		80	30	0	Arthur Jones,	30	13	8	12	23	18	3	5	112	0	37	16	750	†860	1,800	0
84		‖14				3	1	1	1	2	1	0	0	9	0	0	0			‖750	0
85 Frank D. Palmer,		73	0	0	Mrs. Mary Stickney,	23	17	5	7	19	13	2	2	88	0	0	0	540	†1,200	2,000	0
86		0			John McLean,	0	0	0	0	0	0	0	0	0	0	0	0			‖400	0
87		‖30				0	0	0	0	11	0	0	0	11	0	0	0			‖*11,500	0
88 John Francis,		100	25	0	R. M. Roberts,	28	0	8	15	30	13	4	2	100	0	0	0	2,348	1,200	*20,000	13
89		‖46	16			0	0	0	0	25	0	0	0	25	0	0	0			‖*9,000	0
90		‖104	29			0	0	0	0	38	0	0	0	38	0	0	0			‖*25,000	0
91		0	0			0	0	0	0	2	0	0	0	2	0	0	0			‖3,000	0
92 Samuel H. Jones,	e	207	57	20	Rhys Meredith,	0	0	10	0	40	4	0	6	60	20	14	50	3,000	1,500	18,000	7
93		‖150				0	0	0	5	0	0	0	0	5	0	0	0			‖13,000	7
94 Wm. H. Daniels,	e	385	50	20	Hugh G. Jones,	143	84	38	55	111	80	16	17	544	0	245	642	3,906	2,000	20,000	200
95		‖68				8	4	1	2	6	0	1	1	23	0	0	0			‖6,000	0
96		‖65				0	0	0	0	0	0	0	0	0	0	0	0			0	0
97 John E. Thomas,		65	40	0	John E. Thomas,	0	0	0	9	43	0	0	0	52	0	0	0	467	†360	3,000	15
Undesignated gifts,						1	8	1	92	3	5	0	0	110	7	0	0				5

¶ (c Includes Cradle Roll. e Both Home Department and Cradle Roll.
‡ These amounts included in totals of Homeland Societies.

‖ Inserted by registrar from former figures.
† Salary includes Missionary Aid. * Church has a Parsonage.

CONTRIBUTIONS: American Board (Churches, 56), $2,699; Woman's Foreign Boards (51), $1,806; Education Society (57), $767; Church Building Society (60), $1,311; Home Missionary Society (72), $3,034; American Missionary Association (53), $1,399; Sunday School Extension Society (46), $404; Ministerial Relief (53), $595. Total (79), $12,015. Special Congregational Benevolences (43), $3,548 (includes C. W. M., $612); Undenominational Gifts (46), $3,624 (includes C. W. M., $41); Pilgrim Memorial Fund (59), $4,135. Grand total (87), $23,322. Woman's Home Missionary Federation (20), $835.

HOME EXPENSES: No. of churches reporting, 60; amount, $148,362.

VALUE OF CHURCH PROPERTY: No. of churches reporting, 93; amount, $1,759,550.

INVESTED FUNDS: No. of churches reporting, 16; amount, $42,086.

DEBTS: No. of churches reporting, 12; amount, $108,057.

SALARIES: No. of churches reporting, 53; amount, $67,414. No. receiving Missionary aid, 20; amount, $7,015. Total, $74,429. No. Pastoral units, 50. Average, $1489.

CHURCHES WITH PARSONAGE: 37.

INCREASE: Young People's Societies, members, 106; Gifts to National Societies, $2,974; Other Congregational Gifts, $2,102; Total Benevolence, $4,346. Home Expense, $5,345; Value of Property, $18,100.

DECREASE: Members, 260; Sunday School Members, 300; Undenominational Gifts, $730; Amount of Debt, $23,401.

LEGACIES: (3), Philadelphia, Central, $550; Milroy, $1,237; Taylor, $500. Total, $2,287.

YOKED CHURCHES: Churches, Nos. 1-81; 3-15; 4-97; 8-70; 44-95.

PORTO RICO.

PORTO RICAN MISSION (Organized under The American Missionary Association.)

CHURCHES			CHURCH CLERKS	PASTORS			MEMBERS				ADMITTED			REMOVED				BAPT.		FAM.
Cities or Towns	Org.	Erctd		Names	Ord.	Cld.	Ma.	Fe.	To.	Ab.	Conf.	Let.	To.	Dth.	Let.	Rev	To.	Ad.	Inf.	
1 Ceiba, Edwards Memorial,	1907	1910	Saturnino Cruz,	[Gabino Robles, *Lic.*]		'18	14	20	34											80
2 Fajardo, 1st,	1901	1905	Jose Bizarro,	* Juan Robles, jr., *r.*	'13	'17	108	167	275											205
3 " Las Cabezas,	1904	1906	Miss Amparo Robles,	* Juan Robles, jr., *r.*	'13	'17	23	28	51											60
4 Humacao, St. Paul's,	1902	1907	Miss Modesta Zenon,	Macario Rodriguez, *r.*	'13	'17	28	38	66											188
5 " St. John's	1911		Diego Garcia,[c]				10	17	27											23
6 Las Piedras, St. Peter's	1911	1915	Justo Sepulveda,	[Eduardo Bibloni, *Lic.*]		'15	34	30	64											43
7 Luquillo,	1905	1912	Mrs. Julia Bocanegra,	[* Lorenzo Martinez, *Lic.*]		'19	18	15	33											57
8 " Mameyes Primero,[a]	1907		Mrs. Julia Bocanegra,	[* Lorenzo Martinez, *Lic.*]		'19	2	6	8											7
9 Naguabo, St. Mark's,	1909		Guillermo Matos,	[Thomas Robles, *Lic.*]		'19	21	24	45											65
10 San Juan, Institute,[b]	1912	1907	Rev. H. C. York,	[Florencio Saez, *Lic.*]		'19	24	29	53											80
11 Yabucoa,	1906		Santiago Peña,	[Manuel Maldonado, *Lic.*]		'19	15	29	44											65

Above schedule is from 1919 Year-Book. No report received for 1920. [a] **Palmer.** [b] **Blanche Kellogg Institute, Santurce.** [c] Punta Santiago.

NAME OF STATE ORGANIZATION: PORTO RICAN MISSION.
CHURCHES: *Supplied by*, — Pastors recognized, 3; licentiates, 7; vacant, 1. Total, 11.
MINISTERS: Pastors recognized, 2. Without charge, 2. Total, 4.
MEMBERSHIP: No. of Men, 297; No. of women, 403. Total, 700.

FAMILIES: 873.
SUNDAY SCHOOLS: Members, 1,389. Independent Mission Schools: 12; Members, 396. Total, 1,785.
YOUNG PEOPLE'S ORGANIZATIONS: Societies, 3; members, 131.

SUNDAY SCHOOLS					GIFTS ON APPORTIONMENT (INCLUDING CONG'L WORLD MOVEMENT)												LOCAL FINANCES			
Superintendents	¶Members	Young People's Societies. Mem.	§Men's Organizations	CHURCH TREASURERS	A. B. C. F. M.	Woman's Foreign Bds.	Congl. Education Soc.	Congl. Church Bldg. Society	Congl. Home Miss. Soc.	Am. Miss. Association	Congl. S. S. Extension Soc.	Ministerial Relief	Totals	‡Woman's Home Federation	Special Congregational Contributions	Undenominational Gifts	Home Expenses	Salaries	Value Church Property	Pilgrim Memorial Fund
1 Thomas Hernandez,	58	0	0	Mrs. Maria Robles,	$0	$0	$0	$0	$0	$0	$0	$0	$0	$0	$0	$0			*$600	$
2 Rev. Juan Robles, jr.,	576	50	0	Mrs. Juan Robles, jr.,	0	0	0	10	0	0	0	0	10	0	0	0			*10,500	0
3 Miss Emilia Rios,	53	0	0	Miss Carman Robles,	0	0	0	0	0	0	0	0	0	0	0	0			1,200	
4 Rev. M. Rodriguez,	91	0	0	Augustin Aguayo,	0	0	0	0	0	0	0	0	0	0	0	0			*10,000	0
5 José Espnosa,	38	0	0	Miss Catalina Sanchez,	0	0	0	0	0	0	0	0	0	0	0	0			100	0
6 Justo Sepulveda,	80	0	0	Angel Berberena,	0	0	0	0	0	0	0	0	0	0	0	0			*1,500	0
7 Lorenzo Martinez,	130	0	0	Mrs. Julia Bocanegra,	0	0	0	0	0	0	0	0	0	0	0	0			1,200	0
8 Lorenzo Martinez,	0	0	0	Mrs. Julia Bocanegra,	0	0	0	0	0	0	0	0	0	0	0	0				0
9 Jorge Melandez,	111	39	0	Miss Juanita Melandez	0	0	0	0	0	1	0	0	1	0	0	0			450	0
10 Florencio Saez,	207	42	0	Rev. H. C. York,	0	0	0	0	0	0	0	0	0	0	0	0			21,200	0
11 Manuel Maldonado,	45	0	0	Miss Erasma Newton,	0	0	0	0	0	0	0	0	0	0	0	0			*1,600	0
Undesignated gifts,					86	43	21	47	0	66	7	0	270	0	75	4				250

* Church has a Parsonage.

Amounts of benevolent contributions for 1920 furnished by treasurers of the Societies. Remainder of Schedule is from 1919 Year-Book.

CONTRIBUTIONS: American Board $86; Woman's Foreign Boards, $43; Education Society, $21; Church Building Society (Churches, 1), $57; American Missionary Association (1), 67. Sunday School Extension Society, $7. Total (2), $281. Special Congregational Benevolences. $75 (C.W.M.); Undenominational Gifts, 4 (C.W.M.); Pilgrim Memorial Fund, $250. Grand total (2), $610.

VALUE OF CHURCH PROPERTY: No. of churches reporting, 10; amount, $48,350

CHURCHES WITH PARSONAGE: 5.

INCREASE: Sunday School Members, 35; Gifts to National Societies, $275; Other Congregational Gifts, $207. Total Benevolence, $409.

DECREASE: Undenominational Gifts, $73; Home Expense, $575.

YOKED CHURCHES: Churches, Nos. 2-3; 7-8.

RHODE ISLAND.

CONGREGATIONAL CONFERENCE (Inc.). Organized May 3, 1809. OFFICERS: Rev. Edward L. Marsh, 19 Sumter St., Providence, moderator; Rev. Gideon A. Burgess, 114 Westminster St., Providence, superintendent and registrar; George H. Capron, Box 1536, Providence, treasurer. SESSION OF 1921: Park Place, Pawtucket, May, 10, 11.

CHURCHES			CHURCH CLERKS	PASTORS			MEMBERS				ADMITTED			REMOVED				BAPT.		FAM.
Cities or Towns	Org.	Erctd		Names	Ord.	Cld.	Ma.	Fe.	To.	Ab.	Conf.	Let.	To.	Dth.	Let.	Rev	To.	Ad.	Inf.	
1 Auburn, *Swedish*,	1895	1898	Enold H. Dahlquist,	Anders G. Lund,	'15	'16	45	59	104	0	4	5	9	1	4	0	5	0	0	0
2 Barrington,	1717	1806	Miss Harriet A. Rea,	A. Lincoln Bean,	'92	'21	42	85	127	37	0	0	0	2	3	0	5	0	1	175
3 Bristol,	1680	1858	Robert A. McCaughey,	James J. Goodacre,	'99	'19	80	114	194	0	13	5	18	3	0	131	134	5	5	100
4 Central Falls,	1845	1883	William O. Holden,	James D. Dingwell,	'95	'11	160	246	406	0	32	9	41	4	7	0	11	20	5	279
5 Chepachet,	1846	1846	Mrs. Howard W. Farnum,				37	64	101	12	0	0	0	3	3	0	6	0	0	36
6 Cranston, Franklin,	1873	1872	Miss Agda M. Johnson,				16	50	66	35	5	0	5	0	0	1	1	3	3	40
7 " Edgewood,	1894	1901	Frank W. Milliken,	M. Raymond Plumb,	'11	'19	104	170	274	58	12	10	22	2	4	0	6	7	3	250
8 Crompton, *Swedish*,	1890	1892	Miss Clara B. Hawkinson,	J. Waledemar Harald,	'05	'20	33	39	72	0	4	0	4	1	0	0	1	0	0	32
9 East Greenwich, *Swedish*,	1894	1895	Frank Johnson,	Axel Strandine,	'08	'18	32	49	81	0	9	0	9	1	2	0	3	0	2	24
10 East Providence, Newman,	1648	1810	George H. Carpenter,	Loring B. Chase,	'00	'17	69	142	211	85	12	6	18	2	2	1	5	6	7	125
11 " Riverside,	1881	1904	William M. Kingsford,	George J. Bloomfield,	'91	'17	85	172	257	25	31	13	44	0	0	0	0	20	9	300
12 " United,	1889	1889	James C. Colt,	Wilbur LeRoy Wood,	'15	'19	45	73	118	0	1	3	4	3	2	0	5	1	4	100
13 " Hope,	1904	1911	Mrs. Sarah E. Kent,	William Taylor,	'08	'19	30	56	86	11	9	4	13	0	4	0	4	2	6	122
14 Kingston,	1695	1820	Bernon E. Helme,				35	52	87	30	0	0	0	0	1	0	1	0	0	80
15 Little Compton,	1704	1832	Mrs. Wm. C. Wilbur,	Joseph W. Strout,	'86	'16	22	48	70	26	0	0	0	2	0	0	2	0	0	58
16 Newport, United,	1720	1855	Horatio B. Wood,	Harold S. Capron, *i.*	'03	'21	120	227	347	25	5	3	8	9	11	1	21	0	9	185
17 " Union,	1859	1871	Charles B. Williams,	Aaron T. Peters, *i.*	'17	'17	39	59	98	7	11	0	11	4	0	0	4	3	1	30
18 Pawtucket, 1st,	1829	1868	Elmer S. Hosmer,	Edward R. Evans, *i.*	'99	'13	217	418	635	120	30	17	47	10	6	0	16	10	17	425
19 " Park Place,	1882	1885	Robert A. Kirk,	Henry B. Kirkland, *i.*	'12	'19	226	465	691	54	16	3	19	4	13	1	18	7	8	800
20 " Smithfield av.,	1892	1907	Donald More,	George D. Owen,	'11	'19	126	290	416	0	38	11	49	8	4	0	12	0	19	450
21 " Darlington,	1908	1908	Alexander Paton,	Elmer E. Frederick *r.*	'15	'18	76	120	196	0	19	3	22	0	1	1	2	0	8	312
22 " *Swedish*,	1892	1895	Gust. A. Holt,	Gust. A. Holt,		'19	‖50	75	125	0										100
23 Peace Dale,	1857	1872	John R. Carpenter,	Samuel C. Bartlett, *i.*	'94	'15	73	167	240	56	7	0	7	3	4	1	8	5	4	150
24 Providence, Beneficent,	1743	1810	Edward S. Spicer,	Asbury Krom, *i.*	'98	'01	292	580	872	0	19	12	31	10	13	0	23	0	7	600
25 " *Armenian*,	1892	1913	John K. Kevarkian,	Jacob M. Depoyan, *i.*	'09	'15	40	50	90	0	0	15	15	1	2	0	3	0	25	40
26 " Free Evangelical,	1843	1905	Wilfred G. McIntosh,	Henry H. Guernsey,	'05	'18	108	215	323	0	41	19	60	4	3	3	10	18	6	250
27 " Central,	1852	1893	James B. Littlefield,	Arthur H. Bradford, *i.* Frank E. Butler, Marian H. Jones,	'09 '87 '11	'18 '11 '19	356	666	1022	216	54	55	109	16	11	3	30	26	11	625
28 " People's,	1912	1882	William C. Gardiner,	Philip A. Job,	'04	'19	35	83	118	25	6	3	9	3	2	0	5	1	5	100
29 " Union,	1871	1877	J. Herbert Ward,	Theodore Bacheler, *i.*	'17	'21	276	550	826	236	8	2	10	21	27	6	54	1	1	475
30 " Plymouth,	1878	1915	Frank R. La Bree,	Edward L. Marsh, *i.*	'93	'07	155	321	476	53	4	8	12	5	8	0	13	2	8	400
31 " Academy av.,	1885	1885	Miss Amelia B. Allardice,	George E. Provost,	'07	'18	25	48	73	0	9	2	11	0	0	0	0	1	5	60
32 " Free, *Swedish*,	1888	1892					‖115	175	290	10	0									200
33 River Point, 1st,	1849	1849	Thomas M. Holden,				79	143	222	65	5	2	7	1	3	0	4	2	6	0
34 Saylesville,	1880	1877	H. Thornton Peace,	Seelye Bryant,	'90	'17	34	78	112	20	0	0	0	2	0	0	2	0	1	135

‖ Inserted by registrar from former figures.

Sunday Schools: Superintendents	¶Members	Young People's Societies. Mem.	§Men's Organizations	Church Treasurers	Gifts on Apportionment (including Cong'l World Movement): A. B. C. F. M.	Woman's Foreign Bds.	Congl. Education Soc.	Congl. Church Bldg. Society	Congl. Home Miss. Soc.	Am. Miss. Association	Congl. S. S. Extension Soc.	Ministerial Relief	Totals	‡Woman's Home Federation	Special Congregational Contributions	Undenominational Gifts	Local Finances: Home Expenses	Salaries	Value Church Property	Pilgrim Memorial Fund
1 Swan Norden,	120	43	0	Theodore Helgerson,	$	$	$	$	$	$	$	$	$	$	$	$	$3,746	$1,820	$5,000	$23
2 Rev. A. Lincoln Bean, e	155	0	0	Paul A. Colwell,	316	375	69	151	189	255	60	40	1,455	133	424	69	2,637	0	*16,000	588
3 Robert F. Munro, e	175	0	0	Robert F. Munro,	156	170	54	52	143	90	19	12	696	135	119	0	4,000	2,200	75,000	933
4 Agnes M. Dingwell, e	307	30	35	Thomas J. Seal,	317	447	132	198	473	299	59	50	1,975	288	284	78	14,542	2,260	*57,000	652
5 Stephen C. Irons,	79	0	0	Mrs. Stephen E. Davis,	53	37	16	32	40	39	6	9	232	23	47	110	596	0	*5,000	78
6 Warren G. Baxter,	75	15	z10	Warren G. Baxter,	0	0	4	1	2	2	1	0	10	8	0	0	880	350	*8,000	6
7 Clinton B. Allardice, e	358	103	z18	Frederick V. Thrasher,	186	101	38	81	115	96	13	23	653	25	889	127	6,613	2,500	25,000	0
8 Charles Danielson,	44	20	0	Thomas Black,	0	0	0	0	0	0	0	0	0	0	0	0	1,609	840	*10,000	5
9 Frank Johnson,	40	37	0	Otto R. Anderson,	0	0	0	0	15	0	0	0	15	0	0	0	1,357	†964	*10,500	21
10 Arthur C. Bradley,	117	0	0	Mrs. G. H. Carpenter,	260	249	65	68	189	164	30	28	1,053	82	1,196	248	3,478	1,800	*24,500	146
11 Mrs. Gilbert H. Barker, e	339	20	21	Clifford E. Norris,	137	101	48	65	93	80	18	20	562	58	83	93	3,895	†1,500	35,000	35
12 Cornelius L. Bourne, c	110	12	x26	Henry E. Thornley,	64	45	18	25	65	36	8	9	270	39	106	99	2,171	†1,500	15,000	123
13 E. Everett Kent. e	180	95	27	Miss Hope B. Wood,	0	0	0	0	0	0	0	0	0	0	0	0	2,324	†1,200	*9,500	19
14 Lorenzo F. Kinney, jr.,	45	50	0	Bernon E. Helme,	694	426	112	329	522	408	79	70	2,640	80	375	19	1,900	0	*10,000	659
15 G. Harlan Simmons, c	74	31	0	George H. Simmons,	12	0	9	1	16	6	1	0	45	5	173	0	1,501	800	*10,000	9
16 Dr. N. M. MacLeod, c	111	28	0	Horace S. Brown,	363	453	113	0	132	86	40	35	1,222	10	352	551	7,446	3,000	65,000	194
17 Aaron T. Peters, c	160	24	20	William T. Berry,	31	5	3	69	50	7	1	2	168	0	19	16	2,518	†1,320	11,300	20
18 John Johnston, c	384	91	x75	Carlos F. Hunt,	1,461	1,148	351	817	1,364	989	233	209	6,572	500	7,808	947	11,373	4,000	109,500	3,492
19 Robert A. Kirk, e	470	80	0	Frank Goffin,	1,254	842	360	595	829	754	122	173	4,929	249	995	156	9,024	3,000	75,500	354
20 John Thornhill, e	664	0	x65	William Mennie,	176	113	42	96	101	113	14	27	682	0	314	608	8,750	2,100	*50,000	75
21 John E. Heathcote, c	420	65	z25	David Sligo,	183	233	39	74	109	95	14	20	767	0	949	230	9,712	1,500	*26,000	69
22 Carl Haestrom,	‖90	50	0	Emil Johnson,	0	0	0	0	0	0	0	0	0	0	0	0		‖1,320	15,000	26
23 Thomas W. Gough, e	210	0	0	Archie Gillies,	295	650	70	80	347	143	30	20	1,635	127	225	60	9,500	2,500	*33,000	1,242
24 Benjamin I. Graves, e	345	20	x140	Clarence F. Lamb,	274	546	123	120	385	188	90	51	1,777	421	298	337	13,000	0	150,000	1,941
25 Manoag Gastanian, c	80	25	x60	M. Gastanian,	5	3	1	3	28	3	0	1	44	0	55	200	1,750	†1,200	*7,000	0
26 Frank O. Bishop, e	167	35	x90	John P. Hull,	243	60	37	53	100	81	45	11	630	10	35	220	5,138	2,750	45,000	149
27 Frank E. Butler, m	367	125	x250	R. Clinton Fuller,	4,002	2,219	727	845	2,591	1,077	147	388	11,996	993	3,834	1,602	25,380	0	200,000	4,903
28 Myron C. Pease, e	130	0	20	Walter Lloyd,	30	17	8	10	28	16	4	3	116	23	2	20	1,618	†1,200	15,000	61
29 J. Willis Fisher, em	473	51	53	Royal J. Gregg,	1,015	858	250	484	800	637	113	136	4,293	130	1,309	366	10,148	3,000	150,000	1,434
30 Edward L. Marsh,	324	25	40	Frederick Lockwood,	10	131	25	27	114	33	2	21	363	55	65	350	7,635	1,900	*79,000	132
31 Walter Brown,	64	12	x33	John G. Now,	40	10	9	9	31	19	3	2	123	15	15	15	1,600	700	16,500	81
32 F. N. Gustafson,	‖266	75		Charles Darelius,	0	0	0	0	0	0	0	0	0	0	0	0		‖1,500	30,000	21
33 Hubert M. Clarke, e	158	0	0	William C. Nichols,	240	99	48	89	172	127	20	35	830	53	109	1,099	2,971	1,250	*10,000	190
34 Fenno J. Porter,	177	75	0	Charles W. Chase,	10	143	2	2	5	2	8	3	175	13	0	175	3,500	1,850	*30,000	13

¶ (c Includes Cradle Roll. e Both Home Department and Cradle Roll. m Branch School.) ‖ Inserted by registrar from former figures.
§ (x Includes both Men and Boys. z Boys only.) ‡ These amounts included in totals of Homeland Societies. † Salary includes Missionary Aid. * Church has a Parsonage.

Churches			Church Clerks	Pastors			Members				Admitted			Removed				Bapt.		Fam.
Cities or Towns	Org.	Erctd		Names	Ord.	Cld.	Ma.	Fe.	To.	Ab.	Conf.	Let.	To.	Dth.	Let.	Rev	To.	Ad.	Inf.	
35 Slatersville,	1816	1818	George E. Tabor,				25	71	96	18	11	6	17	2	3	0	5	0	0	30
36 Thornton,	1889	1885	Dolly Stone,	Gideon A. Burgess,	'82		5	20	25	0	0	0	0	0	0	0	0	0	0	0
37 Tiverton, Amicable,	1746	1845	Mrs. Hubert B. Cook,	William M. Weeks,	'81	'16	10	30	40	0	0	0	0	1	0	0	1	0	0	80
38 " Bliss 4 Corners,	1915	1890	Mrs. George Rounds,	[Miss Mary E. Ross, *Lic*]		'02	1	23	24	8	2	0	2	0	0	0	0	2	0	25
39 Westerly, Pawcatuck,	1843	1849	Dr. Alex Ferguson,	Fred Alan MacDonald,	'14	'15	106	235	341	51	5	4	9	6	6	54	66	1	11	175
40 Wood River Junction,	1895	1896	Mrs. John R. Clark,				16	34	50	22	0	0	0	2	0	0	2	0	3	50
41 Woonsocket, Globe,	1834	1899	Miss Helen M. Cook,	John M. Wathen,	'93	'19	83	186	269	70	30	3	33	3	4	3	10	11	10	150

Name of State Organization: Rhode Island Congregational Conference (Inc.)
Churches: *Supplied by,* — Pastors installed, 8; pastors recognized, 1; pastors, 24; licentiates, 1; vacant, 7. Total, 41.
Ministers: Pastors installed, 7; pastors recognized, 1; pastors, 12. Total, 20. Without charge, 22. Total, 42.
Membership: No. of men, 3,523; No. of women, 6,748. Total, 10,271. Absent, 1,375. *Additions,* — on confession, 452; by letter, 223. Total, 675. *Removals,* — death, 139; letter, 153; revision, 263. Total, 555.
Baptisms: Adults, 154; infants, 210.
Families: 7,568.
Sunday Schools: Members, 7,968.

Young People's Organizations: Societies, 29; members, 1,370.
Men's Organizations: Societies, 20; members, 1,093.
Contributions: American Board (Churches, 33), $12,345; Woman's Foreign Boards (31), $9,826; Education Society (32), $2,933; Church Building Society (33), $4,590; Home Missionary Society (35), $9,529; American Missionary Association (34), $6,137; Sunday School Extension Society (32), $1,241; Ministerial Relief (32) $1,476. Total (36), $48,077. Special Congregational Benevolences (31), $20,722 [includes C. W. M. $4,410]; Undenominational Gifts (30), $8,193 [includes C. W. M. $235]; Pilgrim Memorial Fund (38), $18,369. Grand total (40), $95,361. Woman's Home Missionary Federation (27), $3,655.
Home Expenses: No. of churches reporting, 38; amount, $198,454

SUNDAY SCHOOLS			Y.P. S. Mem.	§ Mens Org.	CHURCH TREASURERS	GIFTS ON APPORTIONMENT (INCLUDING CONG'L WORLD MOVEMENT)										Special Cong'l Contbs	Undenom'l Gifts	LOCAL FINANCES			Pilgrim Mem'l Fund
Superintendents		¶ Mem.				A.B.C. F.M.	W. F. Bds.	C.E. S.	C.C.B. S.	C.H. M.S.	A.M. A.	C.S.S. E.S.	Min. Relief	Totals	‡W. H.Fed.			Home Exp.	Salaries	Value Ch. Property	
35 E. R. Esty,		134	30	0	Arthur Goodwin,	$81	$53	$16	$25	$60	$34	$7	$6	$282	$0	$18	$1	$5,000	†$1200	*$10,000	$10
36						0	0	0	0	0	0	0	0	0	0	0	0	100	0	2,500	16
37	h	49	0	0	Ira W. Humphrey,	20	0	0	0	15	7	10	11	63	0	80	0	1,232	700	*4,500	80
38 Miss Mary E. Ross,	e	55	0	0	Mrs. Roscoe Dwelley,	19	20	15	14	23	18	4	3	116	8	13	13	400	†330	3,000	0
39 Thomas Hope,	e	224	35	40	Hugh A. Dunning,	195	209	78	146	298	185	29	38	1,178	125	518	144	4,100	2,400	35,000	310
40 Mrs. Lydia A. Clark,		13	0	0		0	0	0	1	0	0	0	0	1	0	0	20	0		3,600	0
41 Miss Dellar L. Cook,	h	215	68	x45	Mrs. Mary E. Stiles,	202	60	51	27	83	47	11	18	499	47	13	220	5,310	2,000	*50,000	138
Undesignated gifts,						1	3	0	1	2	1	0	2	10	0	0	0				121

¶ (h Includes Home Department. e Both Home Department and Cradle Roll.) * Church has a Parsonage.
§ (x Includes both Men and Boys.) ‡ These amounts included in totals of Homeland Societies. † Salary includes Missionary Aid.

VALUE OF CHURCH PROPERTY: No. of churches reporting, 41; amount, $1,541,900;
INVESTED FUNDS: No. of churches reporting, 22; amount, $287,187.
DEBTS: No. of churches reporting, 9; amount, $34,950.
SALARIES: No. of churches reporting, 34; amount, $55,209. No. receiving Missionary aid, 9; amount, $3,245. Total, $58,454. No. Pastoral units, 33. Average, $1,771.
CHURCHES WITH PARSONAGE: 21.

INCREASE: Members, 120; Young People's Societies, members, 52; Gifts to Nationa Societies, $24,453; Other Congregational Gifts, $28,298. Total Benevolence, $51,215. Value of Property, $23,143.
DECREASE: Sunday School Members, 33; Undenominational Gifts, $1,536; Home Expense, $3,104; Amount of Debt, $23,575.
YOKED CHURCHES: Churches, Nos. 6-33.

SOUTH CAROLINA.

Congregational Conference of the Carolinas (White). Organized 1919. Officers: Rev. J. Brainerd Thrall, Asheville, N. C., moderator; Rev. F. P. Ensminger, Star, N. C., superintendent; Rev. W. B. Duttera, Salisbury, N. C., registrar and treasurer. Session of 1921: Asheville, N. C., April 19-21.

Churches			Church Clerks	Pastors			Members				Admitted			Removed				Bapt.		Fam.
Cities or Towns	Org.	Erctd		Names	Ord.	Cld.	Ma.	Fe.	To.	Ab.	Conf.	Let.	To.	Dth.	Let.	Rev	To.	Ad.	Inf.	
1 Anderson, Pilgrim,	1917	1918	J. B. Shanklin,	D. Wetherspoon Dodge,	'13	'17	30	40	70	0	2	4	6	0	1	0	1	0	0	20
2 Charleston, Circular,	1680	1890	R. G. Lawrence,	Geo. E. Paddock,	'75	'17	21	28	49	0	0	0	0	0	1	5	6	0	5	50
3 Orangeburg, Elliott st.,	1916	1916	Geo. S. Dorrill,	W. S. Johnson,			36	50	86	0	4	5	9	2	0	0	2	4	23	0

Name of State Organization: Congregational Conference of the Carolinas.
Churches: *Supplied by*, — Pastors, 3; Total, 3.
Ministers: Pastors installed, 1; pastors, 2. Total, 3.
Membership: No. of men, 87; No. of women, 118. Total, 205. *Additions*, — on confession, 6; by letter, 9. Total, 15. *Removals*, — death, 2; letter, 2; revision, 1. Total, 5.
Baptisms: Adults, 4; infants, 28.
Families: 70.

Sunday Schools: Members, 175. Independent Mission Schools: 8; members, 832. Total, 1,007.
Men's Organizations: Societies, 1; members, 11.
Contributions: American Board (Churches, 1), $20; Woman's Foreign Boards (1), $35; Education Society (1), $160; Church Building Society (1), $30; Home Missionary Society (1), $35; Total (2), $280. Special Congregational Benevolences (2), $63; Undenominational Gifts (2), $55; Pilgrim Memorial Fund (2), $178. Grand total (2), $576.

SOUTH CAROLINA.

Congregational Association of (Colored): Organized Nov. 10, 1899. Officers: Rev. Alfred Lawless, jr., 45½ Auburn ave., Atlanta, Ga., superintendent; Rev. C. S. Ledbetter, 32 Bull st., Charleston, acting registrar and treasurer, Session of 1921: Nov.

Churches			Church Clerks	Pastors			Members				Admitted			Removed				Bapt.		Fam.
Cities or Towns	Org.	Erctd		Names	Ord.	Cld.	Ma.	Fe.	To.	Ab.	Conf.	Let.	To.	Dth.	Let.	Rev	To.	Ad.	Inf.	
1 Charleston, Plymouth,	1867	1872	Edward G. Baker[a]	Caesar S. Ledbetter,[c]	'08	'20	85	141	226	50	15	0	15	2	1	0	3	0	10	100
2 Columbia, Pilgrim	1894		Mrs. Harriet Brown	* A. D. Harrison	'90	'19	‖1	1	2											2
3 Greenville, Grace	1902	1906					‖19	32	51											
4 " Mt. View	1909	1910					‖10	15	25											
5 Lykesland, Veighle Chapel	1894	1917	Isaac Veighle,	* A. D. Harrison	'90	'19	26	42	68	0	10	2	12	1	0	0	1	10	0	22
6 Winnsboro	1896	1898					‖15	17	32											
7 " Wateree	1901						‖4	6	10											

[a] 19 Ashton St. [c] 32 Bull St. ‖ Inserted by registrar from former figures. * Serves more than one church. See summary for list.

Name of State Organization: Congregational Association of South Carolina.
Churches: *Supplied by*, — Pastors, 3; vacant, 4. Total, 7.
Ministers: Pastors, 2. Total, 2.
Membership: No. of men, 160; No. of women, 254. Total, 414. Absent, 50. *Additions*, — on confession, 25; by letter, 2. Total, 27. *Removals*, — death, 3; letter 1. Total, 4.
Baptisms: Adults, 10; infants, 10.
Families: 124.

SUNDAY SCHOOLS					GIFTS ON APPORTIONMENT (INCLUDING CONG'L WORLD MOVEMENT)												LOCAL FINANCES			
Superintendents	¶Members	Young People's Societies. Mem.	§Men's Organizations	CHURCH TREASURERS	A. B. C. F. M.	Woman's Foreign Bds.	Congl. Education Soc.	Congl. Church Bldg. Society	Congl. Home Miss. Soc.	Am. Miss. Association	Congl. S. S. Extension Soc.	Ministerial Relief	Totals	‡Woman's Home Federation	Special Congregational Contributions	Undenominational Gifts	Home Expenses	Salaries	Value Church Property	Pilgrim Memorial Fund
1 P. W. Belding,	70	0	11	Miss Nellie Cochran,	$20	$0	$0	$30	$35	$0	$0	$0	$85	$0	$38	$25	$1,350	$1,200	$12,500	$106
2 Raymond Kessler,	0	0	0	R. G. Lawrence,	0	35	160	0	0	0	0	0	195	0	25	30	2,500	1,500	40,000	72
3 Geo. S. Dorrill,	105	0	0	Geo. S. Dorrill,	0	0	0	0	0	0	0	0	0	0	0	0	500	240	8,000	0

HOME EXPENSES: No. of churches reporting, 3; amount, $4,350.
VALUE OF CHURCH PROPERTY: No. of churches reporting, 3; amount, $60,500.
SALARIES: No. of churches reporting, 3; amount, $2,940. No. Pastoral units, 3. Average, $980.

INCREASE: Members, 10; Sunday School Members, 502; Gifts to National Societies, $43; Other Congregational Gifts, $241; Undenominational Gifts, $5; Total Benevolence, $289; Value of Property, $2,500.
DECREASE: Home Expense, $702.

SUNDAY SCHOOLS					GIFTS ON APPORTIONMENT (INCLUDING CONG'L WORLD MOVEMENT)												LOCAL FINANCES			
Superintendents	¶Members	Young People's Societies. Mem.	§Men's Organizations	CHURCH TREASURERS	A. B. C. F. M.	Woman's Foreign Bds.	Congl. Education Soc.	Congl. Church Bldg. Society	Congl. Home Miss. Soc.	Am. Miss. Association	Congl. S. S. Extension Soc.	Ministerial Relief	Totals	‡Woman's Home Federation	Special Congregational Contributions	Undenominational Gifts	Home Expenses	Salaries	Value Church Property	Pilgrim Memorial Fund
1 Isaac T. Grant, c	96	0	30	S. P. Gaillard,	$0	$0	$0	$0	$0	$0	$0	$0	$0	$0	$0	$525	$1,626	$1,200	*$30,000	$0
2					2	1	20	20	13	9	1	1	67	0	2	0				0
3					0	0	0	0	0	0	0	0	0	0	0	0				0
4					0	0	0	0	0	0	0	0	0	0	0	0				0
5 Thomas Brown,	32	0	18	Brown Taylor,	0	0	2	0	0	15	0	0	17	0	11	5	19	†690	‖700	0
6					0	0	0	0	0	0	0	0	0	0	0	0			1,200	0
7					0	0	0	0	0	0	0	0	0	0	0	0				0
Undesignated gifts,					0	0	15	0	0	0	0	0	15	0	0	0				0

¶ (c Includes Cradle Roll.) ‖ Inserted by registrar from former figures. † Salary includes Missionary Aid. * Church has a Parsonage.

SUNDAY SCHOOLS: Members, 128.
MEN'S ORGANIZATIONS: Societies, 2; members, 48.
CONTRIBUTIONS: American Board (Churches, 1), $2; Woman's Foreign Boards (1), $1; Education Society (2), $37; Church Building Society (1), $20; Home Missionary Society (1), $13; American Missionary Association (2), $24; Sunday School Extension Society (1), $1; Ministerial Relief (1), $1. Total (2), $99. Special Congregational Benevolences (2), $13 (includes C. W. M. $2); Undenominational Gifts (2), $530. Grand total (2), $642.
HOME EXPENSES: No. of churches reporting, 2; amount, $1,645.
VALUE OF CHURCH PROPERTY: No. of churches reporting, 3; amount, $31,900.

SALARIES: No. of churches reporting, 2; amount, $1,310; No. receiving Missionary aid, 1; amount, $580. Total, $1,890. No. Pastoral units, 2. Average, $945.
CHURCHES WITH PARSONAGE: 1.
INCREASE: Members, 23; Gifts to National Societies, $81; Other Congregational Gifts, $8; Undenominational Gifts, $480. Total Benevolence, $569. Value of Property, $5,000.
DECREASE: Sunday School Members, 433; Young People's Societies, members, 50; Home Expense, $1,055.
LEGACIES: (1), Amount, $75.
YOKED CHURCHES: Churches, Nos. 2-5.

SOUTH DAKOTA.

CONGREGATIONAL CONFERENCE OF: Organized, 1871. OFFICERS: Rev. Benjamin H. Burtt, Huron, moderator; Rev. W. Herbert Thrall, Huron, superintendent and treasurer; Rev. Geo. E. Greene, Ipswich, registrar; SESSION OF 1921: Pierre, May 17–19.

CHURCHES			CHURCH CLERKS	PASTORS			MEMBERS				ADMITTED			REMOVED				BAPT.		FAM.
Cities or Towns	Org.	Erctd		Names	Ord.	Cld.	Ma.	Fe.	To.	Ab.	Conf.	Let.	To.	Dth.	Let.	Rev	To.	Ad.	Inf.	
1 Aberdeen,	1890	1898	H. C. Pryor,[d]	Thomas J. Dent,	'82	'00	52	107	159	30	11	13	24	1	4	11	16	0	0	75
2 Academy,	1888	1900	Mrs. Alta Morgan,	Lewis E. Camfield, *i.*	'91	'89	44	74	118	0	3	1	4	3	10	0	13	2	4	50
3 " La Roche,	1915	1910					‖10	21	31											
4 Ada,	1908		Mrs. M. F. Witcher,				1	9	10	0	0	0	0	1	0	4	5	0	0	6
5 Akaska, Glucksthal, *Ger.*,	1909	1906	John Berreth,	* A. Franke, **Selby,**	95	'18	9	9	18	0	2	0	2	0	0	7	7	0	0	40
6 " Freudenthal, *Ger*,[a]	1909	1911	Emmanual Himrich,	* A. Franke,	'95	'18	20	23	43	0	23	0	23	0	0	0	0	0	5	20
7 " Petrus, *German.*[b]	1896		Fr. Steiger,	* A. Franke, **Selby,**	'95	'18	13	13	26	0	5	1	6	0	0	0	0	0	4	15
8 " Pilger, *Ger.*, **Lowry,**	1901		Jacob Stotz,	* A. Franke, **Selby,**	'95	'18	12	14	26	0	0	1	1	1	2	4	7	0	6	15
9 Albee,	1902	1903	Mrs. A. Orman,	* Abram M. Lewis, **Revillo,**	'20	'21	7	12	19	2	4	6	10	0	1	2	3	0	1	15
10 Alcester,	1877	1916	Mrs. W. R. Harding,	[Wilfred Wakeman, *Lic.*]		'21	24	40	64	7	13	1	14	3	7	2	12	13	0	80
11 Alpena, *German,*	1916	1920	Fred M. Meyer,	[Henry J. Stroh, *Lic.*[e]		'19	16	15	31	0	7	7	14	0	0	0	0	0	2	20
12 Armour,	1886	1906	James P. Felton,	Benj. F. Myers,	'96	'20	74	99	173	5	5	12	17	1	3	4	8	0	9	95
13 Ashton,	1882	1886					‖4	19	23											
14 Athol,	1881	1918	Miss Delphine Kegler,	[Prof. E. M. Paulu, *Sup.*][aa]		'20	17	43	60	3	20	2	22	0	5	0	5	7	1	50
15 Badger,	1888	1901	Andrew Nelson,	Rollin B. Holden,	'07	'19	17	22	39	7	0	2	2	1	1	0	2	0	0	35
16 Belle Fourche,	1891	1891	Mrs. E. R. Wilkinson,	*Lauriston Reynolds,	'75	'12	32	104	136	12	8	5	13	1	2	11	14	0	4	110
17 " Lakeview,	1911		Mrs. H. J. Rehorst,	*Lauriston Reynolds,	'75	'12	10	13	23	8	0	0	0	0	0	0	0	0	0	15
18 Beresford,	1884	1891	E. R. De Reamer,	* Albert R. Hyatt,	'99	'21	‖56	82	138	38										
19 " Gothland,	1891	1891	Mrs. Ida M. Gifford,	* Albert R. Hyatt,	'99	'21	22	33	55	19	0	0	0	0	5	0	5	0	0	25
20 Bonesteel	1902	1906	Miss Helen Bebout,	Mark Wilson,	'13	'20	28	55	83	0	7	0	7	0	4	0	4	0	2	45
21 Bowdle, *Ger.-Eng.*,	1912	1888	Adolph Meyer,				39	42	81	10	2	0	2	2	0	0	2	0	13	50
22 " Bethesda, *German*,[c]	1896	1896	Simon Gimbel,				13	12	25	0	2	0	2	0	6	0	6	1	6	20
23 Brentford,	1888	1907	Mrs. M. E. Styles,	John T. Steele,	'00	'19	13	26	39	4	8	0	8	0	2	0	2	0	7	50
24 Bruce, Preston,	1907	1914	O. E. Cotton,	[Mrs. J. Alderson, *Lic.*][bb]		'20	9	11	20	7	0	0	0	0	0	0	0	0	0	25
25 Bryant,	1892	1896	Mrs. Edna Gregory,	Robert Hall,	'16	'17	15	22	37	0	0	0	0	0	0	0	0	0	6	70
26 Buffalo,	1909	1914		[Jan A. Valis, *Lic.*]		'21	13	32	45	20	4	1	5	0	0	0	0	0	0	100
27 Canova,	1886	1889	Mrs. John A. Wick,	John R. Paterson,	'12	'18	59	102	161	36	2	0	2	0	12	0	12	2	8	100
28 " Dover,	1883	1893					0	0	0											
29 Canton,	1870	1910	Herbert B. Rudolph,	[W. E. Rowden, *M.E.*]		'20	46	100	146	66	0	0	0	0	0	0	0	0	0	100
30 Carter,	1910	1910	Oliver Emmert,	* John B. Keepers,	'11	'14	10	12	22	2	7	3	10	0	2	2	4	0	14	100
31 " Pleasant View,	1917			* John B. Keepers,	'11	'14	‖5	7	12											
32 Carthage,	1883	1896	Mrs. C. F. Conkey,	Fred Smith,	'15	'21	97	147	244	35	53	13	66	2	6	0	8	27	5	150
33 " Redstone,	1895	1910					‖6	10	16											
34 Centerville,	1872	1892	Mrs. Leora Christofferson,	Albert C. Miller,	'92	'19	28	51	79	20	9	7	16	1	1	1	3	4	17	65
35 Chamberlain,	1881	1907	H. E. Henegar,	Arthur G. Young,	'95	'18	55	99	154	36	10	1	11	0	2	0	2	4	4	125
36 Chelsea,	1907	1909	J. Sensicall,				1	1	2	0	0	0	0	0	0	15	15	0	0	0

[a] **Selby.** [b] **Glenham.** [c] **Java.** [d] 809 8th av., S. E. [e] Redfield. [aa] Aberdeen. [bb] Estelline.

‖ Inserted by registrar from former figures. * Serves more than one church. See summary for list.

SUNDAY SCHOOLS						GIFTS ON APPORTIONMENT (INCLUDING CONG'L WORLD MOVEMENT)											LOCAL FINANCES			
Superintendents	¶Members	Young People's Societies. Mem.	§Men's Organizations	CHURCH TREASURERS	A. B. C. F. M.	Woman's Foreign Bds.	Congl. Education Soc.	Congl. Church Bldg. Society	Congl. Home Miss. Soc.	Am. Miss. Association	Congl. S. S. Extension Soc.	Ministerial Relief	Totals	‡Woman's Home Federation	Special Congregational Contributions	Undenominational Gifts	Home Expenses	Salaries	Value Church Property	Pilgrim Memorial Fund
1 Miss Christine Lum, c	100	24	0	Roswell Bottum,	$23	$38	$14	$22	$68	$14	$22	$3	$204	$51	$550	$12	$1,715	$1,200	*$18,000	$0
2 J. E. Lloyd,	125	68	0	E. D. Pasek,	77	73	28	27	136	26	17	12	396	83	71	200	1,317	1,170	6,000	0
3					0	0	0	0	0	0	0	0	0	0	15					0
4 Mrs. Susan Merrill,	)	0	0		0	0	0	0	0	0	0	0	0	0	0	0	0	0	0	0
5 John Berreth,	16	0	0	John Berreth,	10	0	0	0	0	0	0	5	15	0	15	35	350	300	1,500	0
6 J.T.Schanzenback, Sr.,	30	0	0	J. Christmann,	20	0	0	20	0	0	0	0	40	0	2	95	400	375	*2,500	0
7 Jacob Steiger,	20	0	0	Wm. Neumueller,	0	0	0	0	0	0	0	0	0	0	50	127	500	400	2,500	32
8 Gottlieb Huber,	47	0	0	Jacob Stotz,	30	0	0	0	0	0	0	25	55	0	65	71	400	375	2,500	0
9 Mrs. A. Orman, c	37	0	0	Mrs. A. C. Erickson,	4	5	3	16	12	3	2	1	46	5	65	0	458	500	1,500	0
10 Mrs. G. N. Slocum,	65	0	0	B. W. Brunt,	46	55	25	42	106	28	29	11	342	59	414	4	1,535	1,200	*13,000	0
11 Fred Kludt,	40	0	0	Fred M. Meyer,	100	0	25	0	0	0	0	0	125	0	400	40	4,000	300	5,000	0
12 Mrs J. W. Addie, c	209	21	0	Peter Ernisse,	76	87	44	85	236	59	40	11	638	72	592	0	3,210	2,000	*28,000	0
13					0	0	0	15	0	0	0	0	15	0					‖4,000	0
14 John Williams,	50	42	0	Merrill Kegler,	15	0	11	19	51	12	9	11	128	23	257	0	1,368	1,500	7,000	0
15 Mrs. H. Clelland, c	78	0	0	Andrew Nelson,	38	29	1	2	18	19	18	0	125	45	5	49	2,585	1,600	*4,200	0
16 H. Hallinger,	125	30	0	Dr. J. L. Chassell,	30	58	22	38	105	26	4	15	298	58	136	240	1,725	1,300	*8,800	0
17 H. J. Rehorst,	30	0	0	Mrs. John Boone,	0	0	0	0	0	0	14	0	14	0	0	0	75	50	0	0
18	‖90				0	34	6	8	19	5	4	1	77	34	789				‖*12,000	0
19 Mrs. Ida M. Gifford,	30	0	0	Ross Young,	2	4	1	4	10	2	2	0	25	3	100	10	400	600	1,600	0
20 Mrs. Mark Wilson,	60	20	0	Mrs. L. C. Backus,	21	18	11	20	58	13	9	3	153	18	115	0	1,528	†1,200	*7,000	0
21	50	0	0	C. C. Gross,	40	0	10	15	60	10	0	15	150	0	75	45	800	750	*8,000	0
22 John Kundert,	20	0	0	Simon Gimbel,	15	0	5	5	20	0	0	10	55	0	20	60	315	250	1,000	0
23 Herman Bohl, c	93	0	0	Mrs. M. E. Styles,	48	28	16	45	84	20	22	3	266	23	409	18	2,060	1,200	*6,100	0
24 Geo. Ware,	56	0	0	O. E. Cotton,	3	4	2	4	9	2	2	0	26	0	56	0	320	235	2,500	0
25 Robert Hall, c	100	0	0	Dr. G. L. Hickman,	10	26	9	18	37	10	6	4	120	4	175	0	1,900	1,800	*4,500	0
26Eudora V. Stegner,	35	25	z7	H. L. Norton,	13	8	6	13	37	8	11	2	98	8	102	16	644	†1,500	*5,000	0
27 P. T. Wick, c	190	0	0	S. H. Butler,	9	97	12	13	30	10	17	33	221	51	445	0	2,657	1,600	*11,000	0
28					0	0	0	0	0	0	0	0	0	0					‖750	0
29 Mrs. J. O. Knudtson,	125	0	0	G. A. Fowles,	14	19	9	16	47	11	8	2	126	0	289	0	2,000	1,600	*12,000	0
30 Oliver Emmert, c	80	35	0	R. R. Miller,	0	0	0	4	6	0	2	0	12	0	0	0	868	†840	*4,500	0
31					0	0	0	0	0	0	0	0	0	0						
32 C. B. Patten, c	457	50	x84	C. F. Conkey,	16	0	7	15	43	10	7	2	100	0	94	0	4,758	2,100	*10,000	0
33					0	0	0	0	0	0	0	0	0	0					‖2,000	
34 Rev. A. C. Miller, c	80	0	0	J. S. Thompson,	27	29	20	26	87	33	12	3	237	4	410	36	2,270	1,400	*9,000	
35 H. L. Pfeiffer, c	83	49	0	M. A. Reynolds,	95	28	45	95	267	62	44	12	648	28	321	70	1,932	1,500	*15,000	
36					1	1	0	1	3	1	0	0	7	0	18				‖3,000	

¶ (c Includes Cradle Roll.) ‖ Inserted by registrar from former figures. * Church has a Parsonage.
§ (x Includes both Men and Boys. z Boys only.) ‡ These amounts included in totals of Homeland Societies. † Salary includes Missionary Aid.

Churches: Cities or Towns	Org.	Erctd	Church Clerks	Pastors: Names	Ord.	Cld.	Members: Ms.	Fe.	To.	Ab.	Admitted: Conf.	Let.	To.	Removed: Dth.	Let.	Rev	To.	Bapt.: Ad.	Inf.	Fam.
37 Clark,	1881	1920	Mrs. F. G. Bohri,	Thomas H. Ratcliffe,	'10	'19	32	58	90	12	7	12	19	0	6	0	6	0	11	100
38 Clear Lake,	1902	1903	Geo. L. Almond,	* Geo. J. Ross,	'11	'21	56	103	159	49	0	0	0	0	0	0	0	0	0	100
39 " Plainview,	1906			* Geo. J. Ross,	'11	'21	‖11	4	15	4										
40 Columbia,	1883	1885	Mrs. M. C. Hunsberger,	Henry M. Bissell,	'14	'20	8	22	30	0	0	0	0	1	1	9	11	0	0	30
41 Conata,	1908	1908	Mrs. E. B. Yoast,	* Jeffrey D. Thomas, **Scenic,**	'14	'20	4	5	9	0	0	0	0	0	0	0	0	0	0	10
42 Cottonwood,	1907	1908	William Kiel,	[* Leonard T. Cole, *Pres.*]	'93	'20	10	15	25	5	0	0	0	1	2	0	3	0	0	20
43 " Grindstone,	1914		Mrs. Geo. A. Enos,	[* Leonard T. Cole, *Pres.*]	'93	'20	15	11	26	0	0	0	0	0	0	0	0	0	0	20
44 Cresbard,	1885	1895	Mrs. Julia Swift,	* William J. Isaacs,	'93	'19	13	24	37	2	0	0	0	0	0	0	0	0	7	25
45 Custer,	1880	1881	Mrs. M. E. Ainslie,				13	46	59	10	9	1	10	1	1	0	2	7	1	60
46 Deadwood,	1877	1878	J. S. Baker,	* Hugh C. Van Valkenburgh,	'02	'21	21	42	63	14	0	9	9	0	2	0	2	0	0	0
47 Delmont, Zoar, *German*,	1897		Theodore Kind, **Wagner,**	[R. Knaus, *Lic.*][aa]		'20	15	12	27	0	0	9	9	0	0	0	0	0	2	10
48 De Smet,	1880	1909	Geo. E. Mallery,	James D. Whitelaw,	'87	'18	25	66	91	6	1	5	6	3	7	2	12	0	0	75
49 Dewey,	1910			* Alan M. Fairbank, [bb]	'15	'19	‖6	6	12	10										
50 Dupree,	1911	1920	Mrs. J. D. Stewart,	* T. Llewellyn Jones,	'17	'20	6	17	23	3	1	0	1	0	0	1	1	0	0	30
51 Eagle Butte,	1911	1911	Frank W. Harford,	A. E. Hall,	'11	'19	17	15	32	0	9	5	14	1	2	13	16	0	0	50
52 Edgemont,	1912	1894	Arthur E. Bartlett,	* Alan M. Fairbank,	'15	'19	12	60	72	18	3	6	9	0	5	0	5	4	0	125
53 Elk Point,	1870	1883	Geo. Hasson,	William I. Beatty,	'77	'08	15	43	58	7	2	2	4	0	4	2	6	2	6	50
54 Erwin,	1885	1913	Mrs. J. W. Earl,	Thomas E. Hall,	'13	'20	26	53	79	27	0	0	0	3	0	0	3	0	4	75
55 Estelline,	1899	1902	Mrs. Burleigh,	John Alderson,	'97	'19	39	86	125	33	0	2	2	0	7	0	7	0	6	70
56 Eureka, St. Paul's, *German*,	1904	1904	John Klundt,				22	23	45	0	0	0	0	2	0	5	7	0	0	30
57 " Bethel, No. 1.	1896	1917					‖6	7	13											
58 " Bethel, No. 2,[a]	1904	1904					‖4	4	8											
59 " Friedens,[b]	1891	1909	Jacob M. Lutz,				12	12	24	0	0	6	6	0	0	6	6	0	2	10
60 " Jesus,[c]	1901	1906	Jacob G. Fuhrer,				7	8	15	0	0	0	0	0	0	2	2	0	4	10
61 " Hoffnungsfeld,	1889	1913	John B. Wittmayer,				12	12	24	0	0	0	0	0	0	2	2	0	0	10
62 Fairfax, United,	1902	1907	Miss Mary Wilson,	Owen W. Snyder,	'97	'20	15	33	48	5	0	5	5	0	2	1	3	0	0	50
63 " Hope, *German*,	1899	1903	Charles Woerpel,		'08	'16	83	74	157	0	0	0	0	0	0	0	0	0	10	75
64 " Bethlehem, *Ger.*,	1894	1895					‖28	33	61											
65 Fairpoint,	1918		Mrs. A. Smith,	[* Thos. Nowell, *Lic.*][cc]		'20	2	9	11	0	0	0	0	0	2	0	2	0	0	15
66 Faulkton,	1884	1888	Mrs. J. E. Seaman,	Langdon L. Sowles,	'84	'20	31	62	93	12	0	0	0	3	2	19	24	0	0	50
67 " Myron,	1883	1885	H. W. Stock,	* William J. Isaacs,	'93	'19	7	21	28	3	0	0	0	0	0	0	0	0	0	25
68 Fedora, Glenview,	1888	1907	Dwight Kramer,[e]	[H. J. Wesseling, *Naz.*]			28	29	57	29	0	0	0	0	7	0	7	0	0	15
69 Firesteel,	1912		Mrs. R. Glenny,	* Fred Smith,	'08	'20	7	7	14	0	3	1	4	0	0	0	0	0	0	30
70 " Fairview,	1917						‖9	10	19	3										
71 Fort Pierre,	1890	1908	Mrs. Robert Barkley,	P. Meires Williams,			21	40	61	14	0	1	1	0	2	6	8	0	0	100
72 Frankfort,	1883	1894	Mrs. N. S. Cooke,	Thomas P. Thomas,	'85	'18	13	23	36	7	6	5	11	0	4	0	4	0	1	25
73 Gann Valley,	1892	1892	Mrs. C. C. Swartout,	* Edgar P. Swartout,	'99	'20	10	32	42	0	13	9	22	1	2	0	3	13	2	35
74 " Sunnyside,	1915			* Edgar P. Swartout,	'99	'20	‖3	8	11											
75 Geddes, Federated,	1900	1910	Miss Carrie Lathrop,	[W. N. Deller, *M.E.*]		'19	25	44	69	24	11	0	11	2	6	4	12	0	0	50
76 Grand River, *Indian*,[d]	1894	1893	Charles Henry,	[Thos. White Horse, *Lay.*]		'19	57	58	115	0	0	0	0	10	0	20	30	0	8	80

[a] **Hillsview.** [b] **Greenway.** [c] **Herried.** [d] **Little Eagle.** [e] Carthage. [aa] Redfield. [bb] Edgemont. [cc] Stoneville.

‖ Inserted by registrar from former figures. * Serves more than one church. See summary for list.

SUNDAY SCHOOLS						GIFTS ON APPORTIONMENT (INCLUDING CONG'L WORLD MOVEMENT)												LOCAL FINANCES			
Superintendents		¶ Mem.	Y.P. S. Mem.	§ Mens Org.	CHURCH TREASURERS	A.B.C. F.M.	W. F. Bds.	C.E. S.	C.C.B. S.	C.H. M.S.	A.M. A.	C.S.S. E.S.	Min. Relief	Totals	‡W. H.Fed.	Special Cong'l Contbs	Undenom'l Gifts	Home Exp.	Salaries	Value Ch. Property	Pilgrim Mem'l Fund
37 Geo. E. Morrison,	c	115	0	0	Mrs. W. C. La Craft,	$28	$42	$18	$33	$91	$22	$31	$4	$269	$37	$211	$10	$11000	$1,900	*$27,500	$0
38 W. T. Johnson,		110	45	0	Fred Seeger,	8	37	10	15	39	9	7	2	127	25	176	0	1,463	1,500	*4,900	0
39						1	0	0	1	2	0	0	0	4	0	11					0
40 Willis Klepfer,		56	0	0	Mrs. Emma Karlen,	0	18	5	5	13	4	3	1	49	30	4	35	1,265	1,500	*7,000	0
41 Mrs. D. A. Stevens,		45	15	0	Mrs. H. de Haan,	0	0	0	0	5	0	3	0	8	0	0	0	120	240	800	0
42 M. B. Hinsvark,	c	40	0	0	Samuel Davis,	1	2	1	1	9	1	5	0	20	0	25	0	500	†800	*3,500	0
43 George Reid,		50	0	0	Mrs.F. D. Humbert,	3	0	2	3	9	2	2	10	31	3	16	0	350	300	0	0
44 Mrs. Fred Nelson,	c	72	0	0	F. W. Fick,	0	14	6	6	25	4	12	1	68	36	267	0	1,210	700	*5,000	0
45 Rev. W. S. Harper,		60	0	0	T. W. Delicate,	17	0	7	16	45	11	7	2	105	0	147	0	1,800	†1,500	*5,000	0
46 H. H. Johns,		50	0	0		4	15	4	6	18	4	3	6	60	14	184	155	1,838	1,365	3,600	0
47 Philip Hirsch,		28	15	0	Geo. Bittermann,	15	0	10	36	25	0	0	0	86	0	600	200	700	†500	4,000	0
48 H. J. Hamilton,		130	18	z15	C. P. Sherwood,	31	25	20	0	98	25	28	5	232	29	345	100	2,400	1,400	*7,500	0
49						33	0	0	0	0	0	0	0	33	0						0
50 C. L. Troon,		60	40	0	H. E. Keller,	0	0	0	0	0	0	0	0	0	0	46	0	5,000	†648	*7,000	0
51 Miss Elsie Williams,		60	0	0	F. W. Harford,	6	15	4	8	54	5	4	1	97	15	33	58	2,717	†1,400	*4,400	0
52 H. W. Bartlett,	c	190	0	0		8	12	5	16	39	4	12	4	100	8	483	0	1,375	†1,140	*5,400	0
53 Mrs. W. I. Beatty,	c	65	20	0	John F. Reid,	14	27	12	19	50	12	10	3	147	30	237	0	1,325	1,200	*7,000	0
54 A. O. Wolkow,	c	115	0	0	J. C. Hodges,	15	29	10	16	45	13	14	4	146	27	178	15	1,807	1,500	*9,000	0
55	e	148	12	50	Mrs. W. Whittemore,	9	19	5	7	28	5	4	1	78	16	247	33	1,640	1,200	*7,000	0
56 John Klundt,		48	0	0	Fred Melhaff,	30	0	0	20	30	0	0	15	95	0	370	0	376	0	*4,000	0
57		0	0	0		0	0	0	0	0	0	0	0	0	0					‖600	0
58						0	0	0	0	0	0	0	0	0	0					‖600	0
59						50	0	0	0	0	0	0	0	50	0	0	0	197	0	1,000	0
60 John Schoeck,		52	0	0	Jacob G. Fuhner,	0	0	0	0	0	0	0	0	0	0	0	40	0	0	1,000	0
61 Jacob Hoffman,		32	0	0	Peter Morlock,	0	0	0	0	0	0	0	0	0	0	95	40	24	0	2,500	0
62 Rev. O. M. Snyder,	c	100	0	0	C. W. Geyer,	10	13	6	11	30	8	15	1	94	0	242	30	1,630	†1,400	*9,500	0
63 Fred Schlepp,		95	0	0	Jacob H. Korb,	0	0	0	0	0	0	0	0	0	0	135	105	1,400	1,200	*4,000	0
64		‖45				0	0	0	0	0	0	0	0	0	0					‖1,000	0
65 Mrs. Thos. Nowell,		22	0	0	Mrs. Kirkenberg,	0	0	0	15	1	0	0	0	16	0	0	0	200	†500	0	0
66 William Plants,		110	0	0	Karl Fromm,	12	4	4	6	20	4	12	1	63	17	61	218	1,642	1,600	*9,000	0
67 H. W. Stock,		60	0	0	Mrs. Mary Chapman,	8	9	4	11	25	8	20	1	86	2	45	24	660	400	2,000	0
68 Mrs. H. J. Wesseling,		45	20	0	Moses Thomas,	0	0	0	0	0	0	0	0	0	0	20	0	50	†500	*4,500	0
69 Mrs. Bettis,		40	40	0		1	0	0	1	3	1	0	0	6	0	13	0	200	350	600	0
70		0	0	0		0	0	0	0	0	0	0	0	0	0	0	0	0	0	0	0
71 Miss Roberta Smith,		95	0	0	Ralph Vandercook,	17	23	11	20	56	13	10	3	153	22	158	200	1,553	†1,500	15,000	0
72 Rev. T. P. Thomas,		40	15	0	Mrs. O. A. Kleppin,	7	12	4	8	16	6	4	0	57	12	0	12	1,130	†1,200	*3,500	0
73 E. E. Sullivan,	c	100	0	0	W. J. Hughes,	6	8	3	7	18	4	3	1	50	7	114	45	2,750	1,500	*4,000	0
74		‖35				0	0	0	0	0	0	0	0	0	0	0	0	0	0	0	0
75 Warren E. Beck,		100	0	0	A. H. Stauffacher,	6	9	4	8	34	5	10	1	77	0	163				‖*5,500	0
76		0	0	0	Mark Graham,	0	0	0	0	0	0	0	0	0	0	374	34	131	†360	3,100	0

¶ (c Includes Cradle Roll. e Both Home Department and Cradle Roll.)
§ (z Boys only.)
‡ These amounts included in totals of Homeland Societies.
‖ Inserted by registrar from former figures.
† Salary includes Missionary Aid.
* Church has a Parsonage.

Churches: Cities or Towns	Org.	Erctd	Church Clerks	Pastors: Names	Ord.	Cld.	Members: Ma.	Fe.	To.	Ab.	Admitted: Conf.	Let.	To.	Removed: Dth.	Let.	Rev	To.	Bapt.: Ad.	Inf.	Fam.
77 Grand River Messiah, *Ind* [a]	1899	1899	Peter Lawrence,	[Leo Kutepi, *Lay.*]		'17	36	40	76	0	0	0	0	3	0	0	3	0	6	40
78 " Long Hill, *Indian*, [a]	1914		Noah Flying Earth,				7	7	14	0	0	0	0	1	0	0	1	0	0	15
79 Gregory,	1906	1917	P. J. Kleinjan,				40	74	114	17	3	0	3	0	0	1	1	0	1	50
80 " Bethany, *Ger.*,	1910	1916	Peter Giske,	* Gustav Spengler,	'18	'19	10	11	21	0	5	0	5	0	0	0	0	0	2	10
81 " Hoffnungs, *German*, [b]	1920		Henry Bachmann,	* Gustav Spengler, [aaa]	'18	'20	11	10	21	0	21	0	21	0	0	0	0	0	1	10
82 " Emmaus, *Ger.*, [c]	1910			* Gustav Spengler, [aaa]	'18	'19	‖14	14	28											
83 " Immanuels, [d]	1910			* Gustav Spengler, [aaa]	'18	'19	‖6	6	12											
84 " Jerusalem, *German*, [e]	1912			* Gustav Spengler, [aaa]	'18	'19	‖6	6	12											
85 " Johannes, *German*, [aa]	1906	1910	Jacob Horst,	* Gustav Spengler, [aaa]	'18	'19	12	13	25	0	5	0	5	0	2	0	2	0	4	10
86 " Tripp Co., *German*, [bb]	1910		Reinhold Weidmer, [dd]	* Gustav Spengler, [aaa]	'18	'19	9	10	19	0	5	0	5	1	3	3	7	0	0	10
87 " Zions, *German*, [cc]	1908		Peter Bentz,	* Gustav Spengler, [aaa]	'18	'19	6	6	12	0	0	0	0	0	0	0	0	0	2	5
88 Hardingrove,	1909						‖3	13	16											
89 Henry,	1881	1906	Mrs. G. L. Brando,	[Joseph Sharpe, *Lic.*]		'20	10	40	50	0	0	0	0	0	3	4	7	0	0	40
90 Hermosa,	1909	1888	Mrs. M. J. Everly,	* Glen Lindley, [bbb]	'18	'19	10	10	20	0	0	0	0	0	0	0	0	0	0	10
91 Hetland,	1892	1899	J. N. Bunday,	[Wm. J. Hoare, *Presb.*]		'21	27	54	81	23	0	0	0	1	0	0	1	0	1	30
92 Highmore,	1883	1889	Miss Dorothy Pierce,	Harrison J. Thornton,	'19	'19	29	63	92	10	23	13	36	1	0	0	1	3	7	100
93 " Edwin,	1916						‖11	11	22											
94 Hill City,	1916		Mrs. Iva Maudlin,	* Geo. A. Wooden, [Mrs. Geo. A. Wooden, *Lic. Asst.*]	'14	'18	8	18	26	6	2	0	2	0	0	1	1	4	0	50
95 Hosmer, St. Paul's, *German*,	1895	1912	Jacob Gutjhar,	* Fr. V. Brauchitsch,	'99	'19	30	32	62	0	0	0	0	0	0	0	0	0	11	60
96 " Immanuels, *Ger.*,	1890	1898		* Fr. V. Brauchitsch,	'99	'19	23	22	45	0	0	0	0	0	0	0	0	0	10	25
97 " St. Matthew, *Ger.*,	1891	1896	Simon Gehring,	* Fr. V. Brauchitsch,	'99	'19	13	14	27	0	0	0	0	0	0	0	0	0	3	25
98 Houghton,	1900	1902	Mrs. Nellie Paddock,	[W. C. Breggren, *T.R.A.*]	'18	'19	13	23	36	6	2	1	3	0	4	0	4	0	1	35
99 Hudson,	1885	1889	Mrs. H. H. Cable,	P. J. Hanson,	'20	'20	30	54	84	27	0	1	1	1	3	1	5	0	3	50
100 " Virginia,	1904	1904					‖3	6	9											
101 Humboldt,	1910	1898	Mrs. H. C. Van Vleet,	W. S. Harper,	'08	'21	10	20	30	0	0	4	4	0	3	0	3	0	0	50
102 Huron,	1884	1920	Percy Munson,	Benjamin H. Burtt,	'89	'17	91	154	245	18	8	11	19	1	9	0	10	0	9	200
103 Ipswich,	1883	1885	Mrs. M. C. Westrater,	Geo. E. Green,	'92	'19	57	91	148	18	0	14	14	2	5	0	7	0	3	80
104 " Rosette Park,	1888	1888	Mrs. W. H. Norton,				11	14	25	14	0	0	0	0	1	0	1	0	0	0
105 Isabel,	1912	1915	F. C. Fitch,	* Fred Smith,	'08	'21	9	15	24	8	0	0	0	0	1	4	5	0	0	50
106 " *German*,	1919		David Stradinger,				10	10	20	0	10	10	20	0	0	0	0	0	7	10
107 Keystone,	1895	1893		* Geo. A. Wooden, [ccc]	'14	'18	‖1	5	6											
108 Kingsburg,	1915	1918	H. J. Meyer,	N. Howard May, **Yankton**,	'97	'17	18	24	42	13	8	3	11	0	0	0	0	6	5	40
109 Lake Preston,	1881	1882	P. R. Phinney,	* Wm. E. Baldwin,	'15	'20	37	40	77	30	0	9	9	0	5	18	23	0	0	75
110 " Lake Henry.	1885	1886		* Wm. E. Baldwin,	'15	'20	‖13	18	31	6										
111 Lantry,	1917		A. H. McLelland,	[G. E. Stayton, *Lic.*]		'17	13	14	27	5	0	4	4	0	0	0	0	0	10	50
112 Lebanon,	1888	1888	Mrs. Baura Mikkelson,	* Hugh T. Owen,	'17	'19	6	24	30	2	12	5	17	1	2	0	3	7	8	50
113 Lesterville,	1888	1891	Miss Grace Sills,	[Paul de la Porte, *Lic.*] [ddd]		'20	2	7	9	2	5	0	5	0	0	3	3	0	0	10
114 Letcher,	1882	1902	H. W. Fields,	John B. Reese, [eee]	'07	'20	17	64	81	28	0	2	2	1	2	0	3	0	0	40
115 Loomis,	1883	1904	Mrs. Addie Comstock, [ee]	* Edwin Brown,	'19	'19	21	35	56	7	0	6	6	0	2	0	2	2	8	50

[a] **Little Eagle.** [b] **Clearfield.** [c] **Herrick.** [d] **Dixon.** [e] **Lucas.** [aa] **Carlock.** [bb] **Colome.** [cc] **Dallas.** [dd] Millboro. [ee] Letcher. [aaa] Gregory. [bbb] Rapid City.
[ccc] Hill City. [ddd] Yankton. [eee] Mitchell. ‖ Inserted by registrar from former figures. * Serves more than one church. See summary for list.

SUNDAY SCHOOLS					CHURCH TREASURERS	GIFTS ON APPORTIONMENT (INCLUDING CONG'L WORLD MOVEMENT)										Special Cong'l Contbs	Undenom'l Gifts	LOCAL FINANCES			Pilgrim Mem'l Fund
Superintendents		¶ Mem.	Y.P. S. Mem.	§ Mens Org.		A.B.C. F.M.	W. F. Bds.	C.E. S.	C.C.B. S.	C.H. M.S.	A.M. A.	C.S.S. E.S.	Min. Relief	Totals	‡W. H.Fed.			Home Exp.	Salaries	Value Ch. Property	
77		0	0	0	Herman Blackfox,	$0	$0	$0	$0	$0	$0	$0	$0	$0	$0	$284	$11	$135	†$360	$1,500	$0
78		0	0	0		0	0	0	0	0	0	0	0	0	0	0	0	0	0	0	0
79	c	153	40	0	D. T. Burkholder,	30	25	15	31	86	20	29	0	236	15	70	0	2,726	†1,800	*18,000	0
80 Mrs. G. Spengler,		40	0	0	Andreas Delzer,										0	0	3	1,100		*3,800	0
81 Geo. Glasser,		45	0	0	John Meister,										0	0	5	300		0	0
82															0	0	0	0			
83																					
84						36	0	0	14	100	25	0	19	194	0	0	0	0	1,500	0	0
85 I. Matheis,		50	0	0	Alfred Koch,										0	0	7	250		1,000	0
86 John Wornenburg,		30	0	0											0	0	30	175		0	0
87 Fr. Bruntz,		35	0	0	John Berg,										0	0	5	150		0	0
88		0	0	0		0	0	0	0	0	0	0	0	0	0	0	0	0	0	0	0
89 Mrs. V. Blankenberg,		35	12	z14		15	28	10	18	49	12	7	3	142	20	255	0	1,293	1,135	*6,000	0
90 Mrs. John Beach,		0	0	0	Mrs. Morris Jensen,	8	9	5	4	26	6	4	1	63	8	49	0	128	120	*1,500	0
91 Mrs. Henry Mauch,		100	20	0	Chas. Johnson,	20	27	5	4	55	16	12	1	140	26	43	0	1,400	1,200	*4,500	0
92 S. W. Sussex,	c	200	0	0	R. J. Drew,	20	20	12	22	64	15	10	3	166	20	0	0	2,112	1,800	*7,500	0
93						0	0	0	0	0	0	0	0	0	0						0
94 Mrs. Carrie Palmer,	c	80	0	z23	Edd. Grant,	19	22	7	8	55	10	25	2	148	18	84	0	700	†960	*3,500	0
95 W. Keim,		38	0	0	Henry Rueb,										0	0		670	550	*6,400	0
96 Gottlieb Kranzler,		24	8	0	Adam Stocker,	15	0	15	8	20	0	0	18	76	0	0	400	400	400	1,500	0
97 Simon Gehring,		14	0	0	Adam Riegar,										0	0		250	250	700	0
98 Mrs. C. M. Spurr,		55	0	0	C. M. Spurr,	14	0	6	14	39	9	6	2	90	0	142	60	1,440	1,200	*5,000	0
99 R. G. Eilers,	c	81	0	0	R. G. Eilers,	21	41	15	27	73	18	13	4	212	12	553	36	1,525	1,600	*7,500	0
100						2	3	1	2	7	2	1	0	18	0	42				‖1,200	0
101 Mrs. Draper,		70	0	0	Mrs. W. Hahn,	4	5	3	4	23	3	2	1	45	0	84	0	1,200	1,000	*6,000	0
102 Mrs. W. H. Thrall,	c	267	25	0	B. E. Beach,	22	106	36	61	167	41	29	8	470	94	117	220	17,166	2,100	*70,000	0
103 Mrs. Geo. E. Green,		130	0	0	Albert Strom,	45	55	30	46	107	32	27	15	357	48	564	140	2,265	1,500	*10,500	0
104		0	0	0		0	0	0	0	0	0	0	0	0	0	0	0	0	0	800	0
105 Mrs. A. M. Smith,		60	0	0		5	0	3	6	40	4	1	1	60	0	78	0	975	1,150	*8,800	0
106 Peter Schmidt,		0	0	0	Johan Schell,	39	0	0	0	0	0	0	0	39	0	50	0	1,114	0	1,400	0
107						0	0	0	0	1	0	0	0	1	0	9				‖2,000	0
108 Jesse Dawes,		50	0	0	T. C. Pier,	3	6	2	4	11	3	2	1	32	2	72	0	950	†900	6,500	0
109 Chas. Alseth,	c	198	0	x38	A. C. Lindner,	30	25	18	34	99	23	18	4	251	25	455	125	2,580	1,500	*10,000	0
110						4	5	3	4	11	3	2	1	33	0	74				‖1, 00	0
111 David L. Triggs,		50	0	0	Mrs. A. H. McLelland,	1	0	1	1	4	1	7	0	15	0	20	6	240	200	250	0
112 H. Westwood,	c	94	0	0	Peter Mikkelson,	5	7	3	6	18	4	3	1	47	7	78	34	1,950	†1,200	*7,000	0
113		0	0	0		1	2	1	2	8	6	2	0	22	0	48	0	250	0	2,000	0
114 Harry J. Northrop,		132	0	0	John E. Wilson,	0	0	0	0	0	0	0	0	0	0	10	0	2,235	1,600	*7,000	0
115 I. G. Alexander,	c	146	0	0	H. E. Taylor,	0	23	4	5	12	3	3	1	51	28	12	0	2,230	1,500	*7,000	0

¶ (c Includes Cradle Roll.) ‖ Inserted by registrar from former figures. * Church has a Parsonage.

§ (x Includes both Men and Boys.. z Boys only.) ‡ These amounts included in totals of Homeland Societies. † Salary includes Missionary Aid.

Churches: Cities or Towns	Org.	Erctd	Church Clerks	Pastors: Names	Ord.	Cld.	Members: Ma.	Fe.	To.	Ab.	Admitted: Conf.	Let.	To.	Removed: Dth.	Let.	Rev	To.	Bapt.: Ad.	Inf.	Fam.
116 McLaughlin,	1910	1915	Mrs. C. H. Hartung,	Geo. E. Brown,	'01	'20	25	25	50	8	0	7	7	0	0	0	0	0	0	75
117 " Freudenthal, *Ger.*,	1920		Mr. Zimmermann,				15	15	30	0	0	30	30	0	0	0	0	0	0	15
118 Meckling,	1884	1914	Mrs. J. W. Miller,	James Rowe,	'84	'21	28	43	71	21	5	2	7	1	1	1	3	3	6	40
119 Milbank,	1881	1882	Mrs. Gus. Mittlestaedt,	Carl P. Bast,	'17	'19	48	97	145	12	17	2	19	0	6	16	22	7	5	90
120 Millboro,	1914			*[C. W. Crowls, *Lic.*]		'21	‖6	9	15											
121 Miller, Pleasant Valley,	1894	1892	Katharine A. Cotton,				14	20	34	5	0	0	0	0	0	10	10	0	0	10
122 " Glendale,	1917		E. A. Hancock,				‖7	10	17	7										
123 Mission Hill,	1888	1910	C. G. Bagstad,	[Israel Daniels, *Lic*][ee]		'20	16	28	44	0	0	0	0	0	2	7	9	0	0	25
124 Mitchell,	1881	1909	Miss Ethel H. Lyons,[cc]	Walter A. Wagner,	'95	'20	103	190	293	36	15	26	41	1	8	0	9	7	4	200
125 " Bethel,	1889	1898		* Edwin Brown, **Loomis**,	'15	'20	‖6	12	18											
126 Mobridge,	1908	1912	Mrs. Fred H. Davis,	Nathaniel Hass,		'21	40	73	113	7	8	5	13	0	5	7	12	3	11	206
127 Murdo,	1906	1906	Mrs. Nellie Roller,				13	14	27	10	4	4	8	2	6	0	8	1	4	65
128 Naples,	1908	1916	R. M. Johnson,	[* L.G.Evanson, *Lic.*] **Vienna**,		'21	‖9	23	32											
129 New Underwood,	1907	1910		* Wm. W. Goodrow,	'15	'13	‖16	29	45	4										
130 " New Plainview,	1915		Mrs. C. L. Oliver,[dd]	* Wm. W. Goodrow,[aaa]	'15	'13	5	8	13	0	0	0	0	0	0	0	0	0	0	20
131 " Viewfield,	1912	1909	Mrs. W. A. Miller,	* Wm. W. Goodrow,[aaa]	'15	'13	2	9	11	3	0	0	0	0	0	0	0	0	0	30
132 " Berea,	1917		Miss Mabelle Crosbie,	* Wm. W. Goodrow,[aaa]	'15	'13	7	10	17	2	1	1	2	0	0	9	9	1	1	15
133 Newell,	1910	1911	Elmer R. Hill,	Henry W. Jamison,	'94	'16	37	62	99	10	2	2	4	0	9	0	9	0	2	100
134 Nisland,	1910	1910	Mrs. J. A. Greenberg,	Josiah Kidder,	'80	'17	8	25	33	8	0	3	3	0	5	0	5	0	0	85
135 " Arpan,	1911		Thos. Taylor,	[* Leo. L. Duerson, *Lic.*][bbb]	'	'20	5	5	10	0	0	4	4	0	0	17	17	0	0	20
136 " Kismet,	1913						0	0	0											
137 " *German*,	1919																			
138 Oacoma,	1893	1898	Mrs. F A. Smith,	Geo. T. Matthews,	'13	'20	10	21	31	0	0	0	0	0	0	0	0	0	1	30
139 Oahe, *Indian*,	1879	1878		Thomas L. Riggs,	'72	'72	5	11	16	6	0	0	0	0	0	0	0	0	0	0
140 " Buffalo, *Indian*,[a]	1904	1910	Charles Crow,				8	8	16	0	1	0	1	0	0	3	3	0	1	10
141 " Cheyenne River, *Ind.*[b]	1892	1892	Paul Widow,	[Clayton Hold, *Lay.*]			39	34	73	1	0	0	0	1	0	12	13	0	5	40
142 " Little Moreau, *Ind.*,[c]	1896						1	0	1	1	0	0	0	0	0	4	4	0	0	1
143 " L. Cheyenne R., *Ind.*[d]	1904	1900	Wm. Pretty Boy,[e]				6	5	11	1	0	0	0	1	0	0	1	0	1	10
144 " Moreau River, *Ind.*,[e]	1891	1895	Simon Elk Head,	[Thomas Blue Eyes, *Lay*]			22	38	60	10	1	0	1	0	0	0	0	0	2	35
145 " U. Cheyenne R., *Ind.*[aa]	1910	1915	James Buffalo,	[Eugene Red Fox, *Lay.*]		'20	25	28	53	2	1	1	2	2	0	0	2	0	4	30
146 " Virgin Creek, *Ind.*,[bb]	1894	1898	Geo. Iron Wing,	[Truby I. Moccasin, *Lay.*]		'20	18	20	38	3	2	1	3	0	1	4	5	0	2	25
147 Onaka,	1915		John Poortvliet,	* Hugh T. Owen, **Lebanon**,	'20	'20	6	6	12	0	0	0	0	0	0	0	0	0	3	15
148 Oldham, Drakola,	1908	1913	A. D. Smith,	[Paul Gardner, *M.E.*][ccc]	'02	'20	20	24	44	18	0	0	0	0	2	0	2	0	0	10
149 Parkston, Salem, *German*,	1892	1901	John Winter, sr.,	* Daniel G. Schurr,	'05	'20	42	51	93	0	9	0	9	2	0	1	3	0	3	40
150 " Friedensfeld, *Ger.*,	1891	1893	Otto Hoffmann,	* Daniel G. Schurr,	'05	'20	24	21	45	0	0	0	0	0	0	0	0	0	0	20
151 " Hoffnungsberg, *Ger.*,	1884	1889	G. M. Leischner,	* Daniel G. Schurr,	'05	'20	15	19	34	0	0	0	0	0	0	4	4	0	4	20
152 " New Zions,	1909	1909	Ed. Tiede,	* Daniel G Schurr,	'05	'20	44	42	86	0	0	10	10	0	0	0	0	0	4	40
153 " Zions, **Wessington**,	1885	1885			'05	'20	34	29	63	0	0	0	0	0	0	0	0	0	2	30
154 Pierre,	1888	1907	Mrs. G. M. Livingstone,	Elmer B. Whitcomb,	'18	'21	84	126	210	32	1	4	5	4	5	0	9	1	6	100
155 Provo,	1910	1913	Chas. O. Johnson,	* Alan M. Fairbank,[ddd]	'15	'19	8	12	20	1	0	0	0	0	0	0	0	0	0	20

[a] **Carlin.** [b] **Cherry Creek.** [c] **White Horse.** [d] **Lindsay.** [e] **Eagle Butte.** [aa] **Bridger.** [bb] **La Plant.** [cc] 508 E. 7th Ave. [dd] Viewfield. [ee] Yankton.
[aaa] New Underwood. [bbb] Vale. [ccc] Howard. [ddd] Edgemont.
‖ Inserted by registrar from former figures. * Serves more than one church. See summary for list.

SUNDAY SCHOOLS						GIFTS ON APPORTIONMENT (INCLUDING CONG'L WORLD MOVEMENT)												LOCAL FINANCES			
Superintendents	¶ Mem.	Y.P. S. Mem.	§ Mens Org.	CHURCH TREASURERS	A.B.C. F.M.	W. F. Bds.	C.E. S.	C.C.B. S.	C.H. M.S.	A.M. A.	C. S.S. E.S.	Min. Relief	Totals	‡W. H.Fed.	Special Cong'l Contbs	Undenom'l Gifts	Home Exp.	Salaries	Value Ch. Property	Pilgrim Mem'l Fund
116 J. W. Edgar, c	175	32	0	Howard Hartung,	$3	$16	$3	$5	$26	$13	$3	$3	$72	$16	$89	$0	$1,838	†$1400	$5,000	$0
117 Mr. Zimmermann,	0	0	0		0	0	0	0	0	0	0	0	0	0	0	0	0	0	0	0
118 Mrs. H. Westre,	70	0	0	Mrs. O. E. Styles,	16	11	9	16	39	12	8	2	113	6	126	14	1,500	1,400	*11,000	0
119 Earl Ligget, c	155	68	0	J. O. Coons,	48	76	33	56	158	38	27	7	443	91	785	20	2,483	1,800	*28,000	0
120					0	0	0	0	14	0	0	0	14	0					‖600	0
121 James Winsell, c	25	0	0	Geo. Ruff,	1	2	1	2	10	1	1	0	18	0	46	0	250	0	*2,000	0
122					0	0	2	0	0	0	0	0	2	0	3				‖2,000	0
123 Mrs. R. F. Doran, c	50	0	0	Julius Berkley,	39	54	20	38	108	25	18	4	306	12	433	0	1,036	900	*5,000	14
124 F. L. Ransom, c	284	45	45	J. W. Bryant,	108	100	67	124	343	82	58	42	924	125	1,533	0	6,501	3,000	*65,000	0
125					0	0	0	0	0	0	0	0	0	0					‖500	0
126 Mrs. Louise B. Esch, c	355	12	0	Arthur Steinecker,	26	19	13	26	73	16	27	3	203	0	221	18	2,894	†1,800	*13,000	0
127 Mrs. Margaret Kerns,	42	0	0	Mrs. M. E. Burnham,	2	3	1	2	7	18	1	0	34	0	66	0	1,373	†1,500	*7,000	0
128	‖40				7	0	3	7	19	5	3	1	45	0	105				‖4,000	0
129 Merle McCain,	‖53				3	7	2	14	11	3	2	1	43	3	110				‖*4,000	0
130	0	0	0	Mrs. Pearl Larson,	0	0	0	0	0	0	0	0	0	0	8	0	47	0	0	0
131 Mrs. L. B. Judson,	20	0	0	H. A. Bridgman,	0	0	0	0	0	0	0	0	0	0	0	0	24	0	2,500	0
132 P. P. Killam,	26	0	0	Mrs. P. P. Killam,	3	4	2	3	8	2	1	0	23	0	55	33	131	0	0	0
133 B. F. Judy, e	276	46	z15	A. E. Walker,	15	46	8	16	45	11	8	2	151	13	149	50	1,720	†1,650	*6,000	0
134 Rev. Josiah Kidder, c	104	0	0	O. H. Juckett,	10	8	11	17	25	11	4	3	89	8	71	120	1,175	†950	*2,500	0
135 Mrs. Forsythe,	25	0	z10	Mrs. Grant Teague,	0	0	0	0	0	0	0	0	0	0	5	0	100	0	0	0
136					0	0	0	0	0	0	0	0	0	0	0	0				0
137					0	0	0	0	0	0	0	0	0	0	0	0				0
138 Harry Smith,	50	0	0	F. A. Smith,	5	6	3	6	15	4	3	1	43	0	111	0	827	†1,200	*3,200	0
139	0	0	0		0	0	0	0	11	0	1	0	12	0	20	0	0	0	1,000	0
140	0	0	12	Mazie B. Eyes,	0	0	0	0	0	0	0	0	0	0	15	0	25	0	*1,100	0
141 Oscar Half Red,	30	0	60	Jessie S. Dog,	0	0	0	0	0	0	0	0	0	0	45	0	100	†252	*2,250	0
142	0	0	0		0	0	0	0	0	0	0	0	0	0	1	0	0	0	0	0
143	0	0	0	Eugenie West,	0	0	0	0	0	0	0	0	0	0	25	0	10	0	700	0
144	0	0	0	Ezekiel B. Warrior,	0	0	0	0	0	0	0	0	0	0	200	0	25	†420	*1,900	0
145 Guy Buffalo,	40	0	25	John Black Bull,	0	0	0	0	0	0	0	0	0	0	215	16	250	†252	*2,000	0
146 Russell Spotted Bear,	30	0	25	Ellen Flexible,	0	0	0	0	0	0	0	0	0	0	270	0	180	†360	*1,450	0
147 Lillian Rasmussen,	25	0	0	Knut Hansen,	1	0	1	1	14	1	0	0	18	0	20	0	600	600	0	0
148 Ralph Wilkinson,	40	0	0		4	15	4	6	17	4	3	1	54	15	56	0	450	400	1,700	0
149 Gus. Stelzer,	75	35	0	G. C. Winter,										0	600	0	0	0	*5,300	0
150 David Hass,	0	0	0											0	0	0	0	0	1,500	0
151 G. M. Leischner,	0	0	0		100			20	100	25		35	280	0	0	0	0	0	4,500	0
152 Gus. Winter,	0	0	0											0	0	275	0	0	0	0
153 Nathaniel Hins,	0	0	0											0	0	0	0	0	2,700	0
154 Dr. Benedicta Lewis, c	151	22	0	Miss Helen Jacobsen,	59	90	37	68	188	45	38	9	534	68	1,028	164	3,868	2,100	*20,000	0
155 C. K. Calland,	50	0	0	Geo. Butcher,	2	3	3	3	10	2	1	0	24	7	27	0	200	†230	0	0

¶ (c Includes Cradle Roll. e Both Home Department and Cradle Roll.) ‖ Inserted by registrar from former figures.
§ (z Boys only.) ‡ These amounts included in totals of Homeland Societies. † Salary includes Missionary Aid. * Church has a Parsonage.

Churches: Cities or Towns	Org.	Erctd	Church Clerks	Pastors: Names	Ord.	Cld.	Members: Ma.	Fe.	To.	Ab.	Admitted: Conf.	Let.	To.	Removed: Dth.	Let.	Rev	To.	Bapt.: Ad.	Inf.	Fam.
156 Rapid City,	1878	1914	Mrs. Geo. H. White,	* Glen Lindley,	'18	'18	107	221	328	52	31	21	52	5	15	0	20	16	6	230
157 Red Elm,	1912						‖3	6	9											
158 Redfield,	1880	1908	Mrs. G. W. Damon,	Samuel Johnson,	'12	'18	113	207	320	90	13	25	38	2	11	0	13	0	18	300
159 " *German*,	1914		Karl Schatz,	Prof. J. L. Hirning,	'13	'19	27	18	45	1	9	1	10	0	8	0	8	0	1	0
160 Redig, Wakeman,	1910	1911	Edward E. Junek,	[Wm. M. Barrett, *Pres.*]	'01	'12	19	16	35	8	2	1	3	0	4	3	7	0	2	40
161 " Union,	1915	1917					‖7	8	15	1										
162 Red Owl,	1914		Mrs. R. Philips,	[* Thomas Nowell, *Lic.*][ee]		'20	5	7	12	0	0	0	0	0	0	0	0	0	0	0
163 Ree Heights,	1883	1885	Miss Carrie Price,	* William R. Sisson,	'15	'20	59	95	154	26	1	27	28	0	6	0	6	0	0	60
164 " Riverside,	1918						0	0	0											
165 " Cedar,	1911	1916	James Lobban,	* William R. Sisson,	'15	'20	21	24	45	18	0	0	0	0	1	2	3	0	0	15
166 Revillo,	1886	1911	Mrs. H. E. Jones,	*Abram M Lewis,	'20	'21	6	8	14	0	0	0	0	0	0	0	0	0	0	10
167 Rochford,	1915		Mrs. John Lapp,	* Geo. A. Wooden,[aaa]	'14	'18	0	4	4	0	0	4	4	0	0	7	7	0	0	15
168 Rockham, Wheaton,	1904	1904	Mrs. Mattie Creager,	[* John Whalley, *Lic.*]		'20	18	27	45	2	0	1	1	0	2	25	27	0	15	30
169 Rosebud, *Indian*,[a]	1890	1890	Rev. W. B. Pinkerton,	Wm. B. Pinkerton,	'90	'12	40	40	80	0	1	0	1	4	0	13	17	0	4	50
170 " Burrall, *Indian*,[b]	1891	1895					‖28	31	59											
171 " Gilbert Mem'l, *Ind.*,[c]	1908	1910	Miss Nellie Peneaux,[bb]				9	12	21	2	0	0	0	0	0	4	4	0	2	10
172 " Miniskuya, *Indian*,[d]	1908	1900	Harry Walks in Sight,	[Alex. Walks in Sight, *Lay.*]		'20	13	9	22	5	0	0	0	0	0	9	9	0	1	20
173 Running Water,	1908	1910	Mrs. John Nelson,	N. Howard May,	'97	'21	4	4	8	6	0	0	0	0	0	6	6	0	1	15
174 Scenic,	1911	1915	Mrs. Geo. M. Bowen,	* Jeffrey D. Thomas,	'14	'20	14	26	40	3	0	2	2	1	1	0	2	0	0	25
175 Scotland, 1st, *German*,	1884	1885	John M. Bender,	* Hugo M. Baumann,	'00	'15	19	21	40	0	0	0	0	4	9	18	31	0	0	20
176 " Hoffnungsthal, *Ger.*,[e]	1884	1892	J. C. Baltzer,	* Hugo M. Baumann,	'00	'15	25	22	47	0	2	0	2	0	0	0	0	0	2	15
177 " Neuberg, *German*,	1884	1887	John Thum,	* Hugo M. Baumann,	'00	'15	14	15	29	0	0	0	0	0	0	3	3	0	2	20
178 " Petersburg, *Ger.*,[aa]	1884	1890	John P. Weber,	* Hugo M. Baumann,	'00	'15	34	34	68	0	2	9	11	0	0	0	0	0	4	30
179 " Seimenthal,	1884	1891	Peter F. Mehlhaff,[e]	* Hugo M. Baumann,	'00	'15	13	13	26	0	0	2	2	0	0	0	0	0	5	15
180 Sioux Falls,	1872	1909	T. G. Owen,[cc]	L. Wendall Fifield,	'16	'17	257	424	681	103	75	72	147	2	16	3	21	17	22	1000
181 " *German*,	1890	1890	Charles Voelsch,	John J. Raugust,	'16	'15	31	46	77	0	0	0	0	2	4	0	6	0	5	50
182 South Shore,	1892	1892	Monroe Haraden,	* Arthur Green, **Troy**,	'12	'20	2	8	10	0	0	0	0	0	0	8	8	0	0	20
183 Spearfish,	1878	1883	Miss Ida Henton,	Wm. F. Ireland,	'95	'21	24	96	120	48	9	6	15	1	13	0	14	5	2	100
184 " Spearfish Valley,	1913	1900		Wm. F. Ireland,	'95	'21	‖1	11	12	0										
185 Springfield,	1871	1920		* Alexander C. Warner,	'99	'10	‖40	95	135	10										
186 " Bon Homme,	1877	1885		* Alexander C. Warner,	'99	'10	‖11	14	25	7										
187 " Leyden,	1904						‖6	10	16											
188 " Perkins,	1900	1901		[* A. C. Warner, *Sup.*]	'99	'19	‖8	16	24											
189 St. Lawrence, Sunbeam,	1904	1905	Mrs. F. S. Teller,	[* John Whalley, *Lic.*][bbb]		'20	14	11	25	10	12	0	12	1	4	2	7	8	4	25
190 St. Onge,	1909	1911	Mrs. G. W. Mossing,	* Hugh C. VanValkenburgh,	'02	'21	‖7	11	18	4										
191 Strool, Pasque,	1913		E. C. Kast,	Theo. Jorgensen,	'06	'15	6	9	15	6	0	0	0	0	0	0	0	0	0	10
192 " Sorum,	1911						‖7	8	15											
193 Tolstoy, Springs,	1886	1911	Mrs. Salome Ragatz,				13	11	24	0	0	0	0	0	0	2	2	0	0	10
194 Trail City,	1920		Mrs. A. L. Lattimer,	[Louise B. Esch, *Lic.*]		'19	2	9	11	1	7	4	11	0	0	0	0	2	0	20
195 Troy,	1895	1900	Mrs. Aron Johnson,	* Arthur Green,	'12	'20	19	26	45	0	3	0	3	0	0	0	0	0	2	25

[a] **Mission.** [b] **Herrick.** [c] **Runningville.** [d] **Wowoso.** [e] **Tripp.** [aa] **Lesterville.** [bb] Wood. [cc] Boyce-Greeley Bld. [ee] Stoneville.
[aaa] Hill City. [bbb] Rockham. ‖ Inserted by registrar from former figures. * Serves more than one church. See summary for list

	SUNDAY SCHOOLS		Y.P. S. Mem.	§ Mens Org.	CHURCH TREASURERS	GIFTS ON APPORTIONMENT (INCLUDING CONG'L WORLD MOVEMENT)										Special Cong'l Contbs	Undenom'l Gifts	LOCAL FINANCES			Pilgrim Mem'l Fund
	Superintendents	¶ Mem.				A.B.C. F.M.	W. F. Bds.	C.E. S.	C.C.B. S.	C.H. M.S.	A.M. A.	C.S.S. E.S.	Min. Relief	Totals	‡W. H.Fed.			Home Exp.	Salaries	Value Ch. Property	
156	H. M. Bull,	c 434	55	x64	H. L. McLaurie,	$70	$7	$48	$75	$200	$52	$48	$16	$516	$125	$411	$225	$4,865	$2,100	*$43,000	$0
157						0	120	0	0	0	0	0	0	120	103						0
158	S. W. Clark,	c 352	32	z55	David Sell,	117	127	58	108	285	70	49	13	827	0	1,856	400	5,191	2,500	*41,800	0
159	E. Hildebrand,	55	50	30	M. H. Slrobel,	50	77	0	0	35	20	0	30	212	0	45	60	240	0	0	0
160	Edward Junek,	25	0	0	S. H. Class,	0	5	1	2	5	1	0	0	14	11	0	0	0	0	2,500	0
161						0	0	0	0	0	0	1	0	1	0					‖1,800	0
162		0	0	0	E. C. Herrick,	1	0	0	1	4	1	0	0	7	0	0	0	0	300	0	0
163	Joseph Courtes,	c 155	35	0	J. C. Gardiner,	64	58	25	46	126	30	22	6	377	52	430	0	1,723	1,500	*7,000	0
164		0	0	0		0	0	0	0	0	0	0	0	0	0	0	0	0	0	0	0
165	H. J. Truman,	c 40	0	0	H. J. Truman,	2	0	0	3	0	0	0	0	5	0	49	0	354	300	2,000	0
166	Mrs. H. E. Jones,	40	0	0	Mrs. J. P. Kuenberg,	3	0	1	3	15	2	1	0	25	0	86	0	918	700	4,000	0
167	Mrs. J. W. Hacker,	30	0	0	Mrs. C. Caldwell,	2	3	2	3	7	2	2	0	21	3	0	0	0	0	0	0
168	Mrs. Grace Benning,	c 75	30	0	Mrs. A. A. Miller,	17	0	7	16	46	41	7	2	136	0	72	0	946	900	*4,000	0
169		0	0	0		0	0	0	0	0	0	0	0	0	0	41	0	10	†400	*6,000	0
170						0	0	0	0	0	0	0	0	0	0	0	0				0
171		0	0	0		0	0	0	0	0	0	0	0	0	0	0	0	200	†540	*1,400	0
172		0	0	0		0	0	0	0	0	0	0	0	0	0	18	0	5	†480	*1,400	0
173	Mrs. W. W. Hunt,	12	0	0	Mrs. John Johnson,	0	0	0	0	0	0	0	0	0	0	0	0	225	†250	*3,000	0
174	Elbert Lee,	50	0	0	Elmer Anderson,	3	9	2	4	10	2	2	1	33	5	0	0	3,008	†800	*4,000	0
175	C. Weidenbach,	25	0	0	J. A. Magstadt,										0	0	126	799		*12,000	60
176	Ferdinand Brosz,	30	0	0	J. F. Mehlhaff,										0	0	0	354		1,500	0
177	Friedrich Schneider,	25	0	0	John Thum,	150	75		25	100	50	0	0	400	0	34	102	290	1,500	1,200	0
178	Gottlieg Weber,	65	0	0	J. Mitchelknus,											360	0	750		1,000	0
179	Gottfried G. Schlechter,	45	0	0	J. Schlechter,										0	0	45	400		1,500	0
180	F. K. Shuff,	c 334	32	x103	H. L. Kingsbury,	168	430	126	218	595	145	103	28	1,813	114	3,822	1,150	10,105	4,000	*150,000	0
181	Mrs .J. J. Raugust,	52	0	0	W. I. Tesch,	0	0	0	0	0	0	0	0	0	0	28	0	1,200	†1,250	*10,000	0
182	W. L. Kidder,	35	0	0	Mrs. G. Morrison,	0	0	0	0	0	0	0	0	0	0	4	0	412	400	*3,500	0
183	Miss E. Hasseltine,	c 158	15	0	Lynn P. McCain,	31	10	4	16	46	9	8	30	154	2	25	0	1,608	1,200	*8,000	0
184						0	0	0	0	0	0	0	0	0	0					‖1,200	0
185						18	53	4	22	60	14	30	3	204	25	57				‖*5,000	0
186						25	14	20	26	70	18	12	3	188	8	287				‖2,000	0
187						0	0	0	0	0	0	0	0	0	0					‖1,200	0
188						0	0	0	0	0	0	0	0	0	0					‖3,000	0
189		0	0	0	Clifford Rush,	0	7	1	1	3	1	1	0	14	7	15	0	400	600	1.200	0
190		0	0	0	B. E. Colby,	1	1	0	1	3	1	0	0	7	0	22	0	124	300	3,000	0
191	Mrs. D. A. Saunders,	22	0	0	Mrs. I. Sorg,	0	0	0	0	0	0	0	0	0	0	4	0	0	0	0	0
192						0	0	0	0	0	0	0	0	0	0					‖2,175	0
193		0	0	0		2	0	1	12	15	1	1	0	32	0	35	0	50	†450	3,000	0
194	Mrs. R. A. Vining,	20	0	0		0	0	0	0	0	0	0	0	0	0	0	0	40	0	0	0
195	Mrs. C. W. Milbrant,	50	0	0		4	32	3	12	16	4	13	1	85	7	68	25	2,500	†1,020	*5,000	0

¶ (c Includes Cradle Roll.) ‖ Inserted by registrar from former figures. * Church has a Parsonage.
§ (x Includes both Men and Boys. z Boys only.) ‡ These amounts included in totals of Homeland Societies. † Salary includes Missionary Aid.

Churches: Cities or Towns	Org.	Erctd	Church Clerks	Pastors: Names	Ord.	Cld.	Members: Ma.	Fe.	To.	Ab.	Admitted: Conf.	Let.	To.	Removed: Dth.	Let.	Rev	To.	Bapt.: Ad.	Inf.	Fam.
196 Turton,	1888	1893	W. H. Darmer,	E. W. Canfield,	'14	'16	34	66	100	0	29	3	32	0	1	0	1	0	5	50
197 Tyndall, Federated,	1880	1897	Haye K, Stillwell,	[Lloyd H. Rising, *M.E.*]	'19	'18	16	25	41	5	1	2	3	0	4	0	4	0	1	50
198 " 1st, *German*,	1891	1892	Peter F. Winckler,	* John J. Sattler,	'87	'98	25	24	49	0	4	0	4	0	0	0	0	0	2	42
199 " Wolf's Creek, *Ger.*,[a]	1888	1891	W. Schoppert,	* John J. Sattler, **Tyndall**,	'87	'98	30	33	63	0	6	0	6	0	0	0	0	0	4	32
200 " Worms, *German*,[b]	1896	1879	Andrew Gall,	* John J. Sattler, **Tyndall**,	'87	'98	21	20	41	0	2	0	2	0	0	0	0	0	2	25
201 Vale,	1913		Mrs. A. E. Rosander,	[* Leo. L. Duerson, *Lic.*]		'20	5	5	10	0	0	0	0	0	0	10	10	0	0	25
202 " Empire,	1913						‖3	4	7											
203 Valley Springs,	1878	1915	Miss Rosina H. Palmer,	E. Winthrop Jenney,	'73	'17	66	80	146	25	5	9	14	2	4	0	6	3	2	75
204 Vermillion,	1870	1889	Geo. K. Brosius,	James Watson,	'05	'19	97	161	258	79	3	14	17	4	8	11	23	0	0	105
205 Vienna,	1916	1890	E. C. Yeamans,	[* L. Gordon Evanson, *Lic.*]		'21	19	24	43	9	0	0	0	0	0	0	0	0	5	20
206 Wagner,	1900	1903	G. W. Williamson,	Rowland H. Evans,	'17	'19	17	33	50	6	10	11	21	0	0	0	0	1	7	80
207 " Dante,	1912						‖6	11	17											
208 Wakonda,	1888	1886	Mrs. Mary E. Babb,	Arthur E. Fraser,	'99	'20	32	57	89	23	0	0	0	1	2	7	10	0	8	50
209 Watertown,	1879	1917	F. C. Grow,	Samuel W. Keck,	'16	'18	119	214	333	39	14	13	27	2	16	0	18	4	21	320
210 Waubay,	1894	1897	Francis Smith,	M. Claude Haecker,	'99	'19	51	93	144	32	5	13	18	1	1	2	4	4	14	75
211 Webster,	1881	1883					‖19	33	52	13										
212 Wecota,	1910			* Wm. J. Isaacs,	'93	'19	‖4	8	12	1								–		
213 Wessington Springs,	1886	1915	Geo. O. Williams,	* Edwin W. Lanham,	'98	'16	81	110	191	14	21	4	25	1	4	19	24	16	8	100
214 " Templeton,	1886	1903	Mrs. Emery Barber,	* Edwin W. Lanham,	'98	'16	11	21	32	0	4	0	4	1	3	8	12	2	8	25
215 " Anina,	1904	1904		[* C. W. Cronk, *Lic.*]		'21	‖11	17	28											
216 Wewela, Community,	1913		C. R. Richey,				9	13	22	0	21	0	21	0	0	9	9	0	2	15
217 White River,	1913	1917		[James E. Robinson, *Lic.*]		'20	9	10	19	0	0	0	0	0	0	10	10	0	0	30
218 " Happy Hollow,	1916	1916	Mrs. Turner,	* Edd. C. Salter, **Wood**,	'16	'19	17	23	40	0	14	1	15	1	3	0	4	4	6	20
219 Willow Lake,	1883	1905	Mrs. E. E. Williams,	* Clarence Carr,	'20	'19	25	45	70	0	1	0	1	0	2	29	31	0	1	50
220 " Pitrodie,	1883	1889		* Clarence Carr,	'20	'19	‖10	24	34											
221 Winfred,	1882	1920	E. S. Dobson,	Ellis Crossley,	'08	'19	52	78	130	20	28	0	28	1	6	0	7	4	11	100
222 Wood,	1918		Mrs. J. B. Brown,	* Edd. C. Salter,	'16	'19	22	32	54	8	18	14	32	0	0	2	2	10	1	40
223 Worthing,	1895	1900	Robert Gerber,	Frederick A. Williams,	'92	'21	17	27	44	5	0	0	0	0	0	0	0	0	2	40
224 Yankton,	1868	1905	Miss Helen E. Miner,	Frank V. Stevens, *i.*	'88	'07	157	306	463	125	14	25	39	5	16	0	21	2	5	200
Membership of dropped churches,																14	14			

[a] **Clayton.** [b] **Lesterville.** ‖ Inserted by registrar from former figures. * Serves more than one church. See summary for list.

NAME OF STATE ORGANIZATION: CONGREGATIONAL CONFERENCE OF SOUTH DAKOTA.

NAMES OF CHURCHES ADDED: (5), Gregory, Hoffnungs, *German;* Isabel, *German;* McLaughlin, *German;* Nisland, *German;* Trail City.

NAMES OF CHURCHES DROPPED: (1), Eureka, Israels, *German*.

NAMES OF CHURCHES CHANGED: Burdette, Sunbeam, to St. Lawrence, Sunbeam; Hosmer, Hoffnungsfeld, *German.*, to Eureka, Hoffnungsfeld, *German*.

CHURCHES: *Supplied by*, — Pastors installed, 2; Pastors, 145; licentiates, 19; supplies, 3; vacant, 55. Total, 224.

MINISTERS: Pastors installed, 2; pastors, 87; supplying churches, 3. Total, 92. Without charge, 60. Total, 152.

MEMBERSHIP: No. of men, 5,158; No. of women, 8,282. Total, 13,440. Absent, 1,919. *Additions*, — on confession, 813; by letter, 623. Total, 1,436. *Removals*, — death, 113; letter, 398; revision, 549. Total, 1,060.

BAPTISMS: Adults, 229; infants, 568.

FAMILIES: 9,657.

SUNDAY SCHOOLS: Members, 14,242. Independent Mission Schools, 67; members, 2,057. Total, 16,299.

YOUNG PEOPLE'S ORGANIZATIONS: Societies, 50; members, 1,552.

MEN'S ORGANIZATIONS: Societies, 24; members, 807.

CONTRIBUTIONS: American Board (Churches, 132), $3,508; Woman's Foreign Boards (107), $4,027; Education Society (119), $1,604; Church Building Society (135), $2,936; Home Missionary Society (138), $8,396; American Missionary Association (125), $2,070; Sunday School Extension Society (115), $1,591; Ministerial Relief (100), $690. Total (154), $24,822. Special Congregational Benevolences (156), $44,929; Undenominational Gifts (78), $8,489; Pilgrim Memorial Fund (5), $698. Grand total (179), $78,938. Woman's Home Missionary Federation (84), $2,720.

SUNDAY SCHOOLS					CHURCH TREASURERS	GIFTS ON APPORTIONMENT (INCLUDING CONG'L WORLD MOVEMENT)										Special Cong'l Contbs	Undenom'l Gifts	LOCAL FINANCES			Pilgrim Mem'l Fund
Superintendents		¶ Mem.	Y.P. S. Mem.	§ Mens Org.		A.B.C. F.M.	W. F. Bds.	C.E. S.	C.C.B. S.	C.H. M.S.	A.M. A.	C.S.S. E.S.	Min. Relief	Totals	‡W. H.Fed.			Home Exp.	Salaries	Value Ch. Property	
196 N. D. Wales,	c	137	0	0		$9	$4	$8	$12	$33	$8	$14	$2	$90	$17	$65	$0	$1,103	$1,200	*$5,500	$0
197 G. A. Glassing,	c	215	15	0	R. J. Colgan,	0	32	3	3	7	2	1	0	48	16	671	0	3,200	2,000	2,500	0
198 August Serr,		70	25	0	P. F. Winckler,	10	0	0	5	20	5	0	0	40	0	150	200	600	400	*12,000	0
199 Christian Rudoner,		0	0	0	W. Schoppert,	10	0	0	5	20	5	0	0	40	0	800	300	650	400	5,000	0
200 Henry Gimbel,		0	0	0	Andrew Gall,	10	0	0	5	20	0	0	0	35	0	200	500	1,200	400	2,000	0
201 Leo. L. Duerson,		25	15	z18	Mrs. A. E. Rosander,	1	1	0	1	3	1	0	0	7	0	0	0	50	0	600	0
202						0	0	0	0	0	0	0	0	0	0	0	0				0
203 A. L. Spies,		140	60	x30		203	122	53	84	245	57	55	21	840	11	1,275	402	2,002	1,300	*8,500	2
204 M. K. McKusick,	c	130	20	z10	Peter Olson,	94	195	60	117	329	68	56	16	935	80	1,305	0	4,500	2,400	*20,000	0
205 Mrs. S. W. Dixon,		85	0	0	S. W. Dixon,	4	13	7	7	18	5	3	1	58	16	25	0	6,000	†550	*8,500	0
206 Mrs. W. R. Christie,		120	20	0	S. L. Gable,	6	8	4	7	20	5	4	6	60	0	145	65	2,000	†1,600	*10,000	0
207						0	0	0	0	0	0	0	0	0	0						0
208 Mrs. A. E. Fraser,	c	100	23	0	Sam. Jacobson,	22	27	13	26	71	17	11	4	191	27	484	0	2,304	1,600	*15,000	0
209 JohnH. Selmer,	c	425	0	0	U. B. Hinds,	108	145	71	128	354	90	61	16	973	145	783	286	6,328	2,100	*63,000	0
210 S. J. Davidson,		243	50	14	C. F. Black,	18	20	11	20	58	14	10	1	152	0	336	146	2,467	1,400	*8,000	0
211						6	7	3	6	18	5	3	1	49	0	135				‖*8,000	0
212						1	1	0	1	3	1	0	0	7	38	43					0
213 H. O. Retvem,	c	322	56	0	F. E. Poole,	75	10	1	2	97	0	1	1	187	14	250	0	7,071	0	*20,000	0
214 W. L. Bennett,		45	0	0	Fred Thompson,	0	14	7	7	0	2	0	0	30	0	40	18	1,600	0	4,000	0
215		‖20				0	19	0	0	0	5	0	0	24	0					‖2,000	0
216 Mrs. John Schweigert,		20	0	0	Wm. Larson,	0	0	0	0	12	0	0	0	12	0	0	0	100	0	0	0
217 Rev. J. E. Robinson,	c	25	0	0	Kerlin Croten,	1	0	3	1	2	0	0	0	7	0	26	0	0	†1,200	*4,500	0
218 Mrs. J. B. Mitchell,		50	0	0	P. A. Peterson,	17	0	7	15	45	10	7	2	103	0	188	24	665	400	0	0
219 Prof. A. E. French,	c	110	0	z10		47	52	28	52	145	35	6	7	372	42	144	0	2,013	1,500	*8,000	0
220						0	0	0	0	0	0	21	0	21	0					‖1,500	0
221 H. A. Cowan,	c	175	0	0	J. A. Leighty,	29	40	19	34	95	23	31	4	275	40	12	28	31,885	1,500	*33,000	0
222 Frank Hickordson,		55	25	0		6	5	4	6	18	4	3	1	47	5	39	0	1,367	†1,400	*1,200	0
223	c	95	0	0		35	72	28	46	127	40	23	5	376	25	740	10	1,300	1,000	*5,000	0
224 F. F. Schaeffer,		236	25	50	Albert Burgi,	134	319	64	104	278	69	49	13	1,030	196	3,423	103	6,130	1,800	*43,000	277
Undesignated gifts,						0	50	2	10	24	7	2	5	100	0	[1]5195	0				313

¶ (c Includes Cradle Roll.) ‖ Inserted by registrar from former figures. * Church has a Parsonage. † Salary includes Missionary Aid.
§ (x Includes both Men and Boys. z Boys only.) ‡ These amounts included in total of Homeland Societies. [1] $5,180 of this amount is the share of the apportionment interests in the expenses of promoting the five year Jubilee Campaign. The total gifts from South Dakota on apportionment, including this item, are $30,001.

Home Expenses: No. of churches reporting, 161; amount, $287,311.
Value of Church Property: No. of churches reporting, 182; amount, $1,445,375.
Invested Funds: No. of churches reporting, 1; amount, $1,000.
Debts: No. of churches reporting, 23; amount, $34,283.
Salaries: No. of churches reporting, 147; amount, $135,155. No. receiving Missionary aid, 44; amount, $14,372. Total, $149,527. No. Pastoral units, 102. Average, $1,466.
Churches with Parsonage: 108.
Increase: Churches, 4; Members, 376; Sunday School Members, 831; Gifts to National Societies, $9,214; Other Congregational Gifts, $27,717; Undenominational Gifts, $529; Total Benevolence, $37,460. Home Expense, $85,687; Value of Property, $214,330; Amount of Debt, $11,298.
Decrease: Young People's Societies, members, 4.
Legacies: (1), Columbia. Total, $250.
Yoked Churches: Churches, Nos. 5-6-7-8; 9-166; 16-17; 18-19; 21-22; 26-161; 30-31; 38-39; 41-174; 42-43; 44-67-212; 46-190; 49-52-155; 56-57-58-59-60-61; 63-64; 65-162; 69-105; 73-74; 80-81-82-83-84-85-86-87; 90-156; 94-107-167; 95-96-97; 109-110; 112-147-193; 115-125; 120-216; 120-215; 128-205; 129-130-131-132; 135-201; 149-150-151-152-153; 163-165; 168-189; 175-176-177-178-179; 182-195; 185-186-188; 198-199-200; 213-214; 218-222.

TENNESSEE.

Conference of Congregational Churches (Colored). Organized Oct. 25, 1871. Officers: Rev. Osborne H. McGowan, Colored Y. M. C. A., Nashville, moderator; Rev. T. M. Brumfield, 1006 12th Ave., N. Nashville, registrar and treasurer. Session of 1921: Howard Congregational Church, Nashville, April 27–May 1.

Churches			Church Clerks	Pastors			Members				Admitted			Removed				Bapt.		Fam.
Cities or Towns	Org.	Erctd		Names	Ord.	Cld.	Ma.	Fe.	To.	Ab.	Conf.	Let.	To.	Dth.	Let.	Rev	To.	Ad.	Inf.	
1 Chattanooga, 1st,	1867	1904	Miss Mattie R. Jackson,[a]	William L. Cash,[aa]	'05	'20	60	130	190	23	14	1	15	2	1	45	48	2	9	81
2 Knoxville, 2d,	1883		Mrs. Ilia M. Bussell,[b]	Paul Johns,[bb]	'18	'18	14	23	37	3	5	3	8	2	0	0	2	2	0	25
3 Memphis, 2d,	1868		E. L. Simon,[c]	Abraham Lincoln DeMond,[cc]	'91	'20	45	88	133	20	23	2	25	8	6	28	42	6	6	75
4 Nashville, Howard,	1876	1869	W. B. Vassor,[d]	Osborne H. McGowan,[dd]	'99	'20	57	69	126	19	2	2	4	0	4	0	4	1	5	65
5 " Union,	1868		Miss Clara R. Boynton,[e]	Paul Fritz Laubenstein,[ee]	'20	'20	60	117	177	24	6	2	8	1	2	0	3	0	0	0

[a] 208 W. 3d st. [b] 317 Patton st. [c] 777 Alston st. [d] 1130 Jefferson. [e] Fisk University. [aa] 1030 E. 8th st. [bb] 625 E. Vine av. [cc] 762 Walker av. [dd] Colored Y. M. C. A. [ee] 926 17th av., N.

Name of State Organization: Tennessee Conference of Congregational Churches.

Churches: *Supplied by*, — Pastors, 5. Total, 5.

Ministers: Pastors, 4. Without charge, 2. Total, 6.

Membership: No. of men, 236; No. of women, 427. Total, 663. Absent, 89. *Additions*, — on confession, 50; by letter, 10. Total, 60. *Removals*, — death, 13; letter, 13; revision, 76. Total, 102.

Baptisms: Adults, 11; infants, 20.

Families: 246.

Sunday Schools: Members, 594.

Young People's Organizations: Societies, 3; members, 188.

Men's Organizations: Societies, 2; members, 197.

Contributions: American Board (Churches, 5), $128; Woman's Foreign Boards (2), $4; Education Society (3) $12; Church Building Society (4), $18; Home Mis-

SUNDAY SCHOOLS					GIFTS ON APPORTIONMENT (INCLUDING CONG'L WORLD MOVEMENT)												LOCAL FINANCES			
Superintendents	¶Members	Young People's Societies, Mem.	§Men's Organizations	CHURCH TREASURERS	A. B. C. F. M.	Woman's Foreign Bds.	Congl. Education Soc.	Congl. Church Bldg. Society	Congl. Home Miss. Soc.	Am. Miss. Association	Congl. S. S. Extension Soc.	Ministerial Relief	Totals	†Woman's Home Federation	Special Congregational Contributions	Undenominational Gifts	Home Expenses	Salaries	Value Church Property	Pilgrim Memorial Fund
1 Mrs. Ida E. Smith,	65	0	0	L. W. Henderson,	$2	$2	$0	$1	$1	$27	$13	$1	$47	$0	$32	$93	$3,301	$1,200	$63,000	$20
2 Miss M. Cunningham,	25	0	0	Walter S. Nicholson,	7	0	3	5	5	18	13	3	54	0	7	0	1,548	1,158	2,500	0
3 Mrs. G. P. Hamilton, ch	158	100	50	J. E. Floyd,	6	2	2	2	4	81	32	2	131	0	25	100	4,000	1,500	20,000	0
4 Walter B. Frazier,	42	30	0	J. P. Rhines,	10	0	0	0	0	0	0	0	10	0	0	52	975	1,200	15,000	33
5 Paul F. Laubenstein, m	304	58	147	J. F. Fairchild,	103	0	7	10	16	110	10	10	266	0	142	0	0	0	0	0

¶ (h Includes Home Department. c Cradle Roll. m Branch School.)

sionary Society (4), $26; American Missionary Association (4), $236; Sunday School Extension Society (4), $68; Ministerial Relief (4), $16. Total (5), $508. Special Congregational Benevolences (4), $206; Undenominational Gifts (3), $245; Pilgrim Memorial Fund (2), $53. Grand total (5), $1,012.

Home Expenses: No. of churches reporting, 4; amount, $9,824.

Value of Church Property: No. of churches reporting, 4; amount, $100,500

Debts: No. of churches reporting, 2; amount, $2,494.

Salaries: No. of churches reporting, 4; amount, $4,380. No. receiving Missionary aid, 1; amount, $678. Total, $5,058. No. Pastoral units, 4. Average, $1,265.

Increase: Sunday School Members, 397; Young People's Societies, members, 158; Home Expense, $1,298; Amount of Debt, $494.

Decrease: Members, 42; Gifts to National Societies, $175; Other Congregational Gifts, $52; Undenominational Gifts, $223. Total Benevolence, $450. Value of Property, $12,000

TENNESSEE.

Conference of Congregational Churches (White). Organized 1915. Officers: Rev. Marsten S. Freeman, 101 Island Ave., N. Chattanooga, moderator; Rev. Neil McQuarrie, Stearns, Ky., superintendent; Rev. John E. Willis, East Lake, registrar and treasurer. Session of 1921: East Lake, Nov. 15–16.

Churches			Church Clerks	Pastors			Members				Admitted			Removed				Bapt.		Fam.
Cities or Towns	Org.	Erctd		Names	Ord.	Cld.	Ma.	Fe.	To.	Ab.	Conf.	Let.	To.	Dth.	Let.	Rev	To.	Ad.	Inf.	
1 Chattanooga, Pilgrim,	1914		Archie M. Day,[d]	Marsten S. Freeman,	'89	'20	112	149	261	71	13	11	24	3	12	0	15	13	2	0
2 Cold Spring, **Isoline,**	1892	1911	Miss Minnie Jones, **Isoline,**	* Mark N. Sumner,[e]	'92	'13	5	16	21	0	0	0	0	0	0	0	0	0	0	10
3 Cross Roads, Union[a]	1908		C. H. McKeoy, **Genesis,**	* Mark N. Sumner,	'92		10	14	24	5	0	0	0	0	0	0	0	0	0	12
4 Crossville,	1887	1888	Charles Comstock,	* Ruby E. Newton,	'19	'19	18	42	60	7	10	2	12	0	2	0	2	0	2	30
5 Deer Lodge,	1888	1888	Mrs. Pattie Purnis,				‖3	3	6					0		0				
6 East Lake, Union,	1893	1895	Frederick C. French,	John E. Willis,	'18	'19	37	85	122	18	11	12	23	0	16	0	16	0	0	60
7 Frankfort, Pilgrim,	1917		S. Bascom,	* Mark N. Sumner,	'92	'17	‖6	7	13											
8 Grandview,	1885	1884	Miss Mary L. Jewett,	* Geo. L. Day,	'17	'20	17	30	47	0	0	0	0	0	5	2	7	0	0	12
9 Island Ford, Bethel,[b]	1914	1915	Mrs. Archie White,[b]	* Mark N. Sumner,	'92	'14	15	15	30	2	0	0	0	1	0	0	1	0	0	10
10 La Follette,	1900	1900	Miss Ethel Cole,	H. M. Torrey,			‖23	42	65											25
11 Memphis, 1st,	1863	1910	Mrs. A. G. Riley,	Robert A. George,	'86	'19	50	60	110	0	8	5	13	0	3	0	3	0	0	0
12 Pine Flat, New Sage,[c]	1892		Mrs. Rena Lavendar,[c]	* Mark N. Sumner,	'92		3	16	19	1	1	0	1	0	0	0	0	0	0	8
13 Pleasant Hill,	1885		Miss Emma F. Dodge,	* Ruby E. Newton,	'19	'19	26	48	74	47	11	1	12	1	0	0	1	8	0	40
14 Pleasant View,							5	10	15	1	0	0	0	0	0	0	0	0	0	10
15 Oakdale, Rankins Chapel,	1903	1903	Mrs. C. Todd,	* Mark N. Sumner,	'92	'20	5	9	14	2	0	0	0	0	0	0	0	0	0	8
16 Robbins,	1885	1885	R. V. Noble,				‖9	20	29											12
17 Soddy, 1st,	1873	1912	T. J. Welch,	* Geo. L. Day,	'17	'20	25	50	75	0	0	2	2	3	2	0	5	0	1	50
Membership of dropped churches,																20	20			
Absent members restored to roll,												56	56							

[a] **Genesis.** [b] **Lancing.** [c] **Deer Lodge.** [d] Missionary Ridge. [e] Glenmary.
‖ Inserted by registrar from former figures. * Serves more than one church. See summary for list.

Name of State Organization: Tennessee Conference of Congregational Churches.
Names of Churches dropped: (2) Pomona, Ben. Memorial; Piney, Peoples.
Names of Churches changed: Rankins Chapel to Oakdale, Rankins Chapel.
Churches: *Supplied by,* — Pastors, 14; vacant, 3. Total, 17.
Ministers: Pastors, 7. Total, 7.
Membership: No. of Men, 369; No. of women, 616. Total, 985. Absent, 153.
Additions, — on confession, 54; by letter, 89. Total, 143. *Removals,* — death, 8; letter, 40; revision, 12. Total, 60.
Baptisms: Adults 21; infants, 5.
Families: 287.
Sunday Schools: Members, 1,064. Independent Mission Schools: 10. members, 1,051. Total, 2,115.
Young People's Organizations: Societies, 5; members, 193.

SUNDAY SCHOOLS					GIFTS ON APPORTIONMENT (INCLUDING CONG'L WORLD MOVEMENT)												LOCAL FINANCES			
Superintendents	¶Members	Young People's Societies. Mem.	§Men's Organizations	CHURCH TREASURERS	A. B. C. F. M.	Woman's Foreign Bds.	Congl. Education Soc.	Congl. Church Bldg. Society	Congl. Home Miss. Soc.	Am. Miss. Association	Congl. S. S. Extension Soc.	Ministerial Relief	Totals	†Woman's Home Federation	Special Congregational Contributions	Undenominational Gifts	Home Expenses	Salaries	Value Church Property	Pilgrim Memorial Fund
1 H. A. Symes,	100	0	22	Paul W. Shepherd,	$27	$34	$7	$15	$16	$18	$2	$4	$123	$0	$24	$1	$4,259	$3,000	$19,500	$264
2 W. S. Wattenbarger,	40	0	0	Miss Addie Henry,	0	0	0	0	7	0	0	0	7	0	0	0	5	40	0	0
3	0	0	0		0	0	0	0	7	0	0	0	7	0	0	0	0	15	0	0
4 Chas. Comstock,	47	0	0	Anna E. McGuire,	9	5	2	5	10	2	1	1	35	0	8	0	293	240	1,500	0
5	0	0	0		0	0	0	0	0	0	0	0	0	0	0	0			‖700	0
6 Chas. F. Collier, sr.,	173	64	31	F. C. French,	53	103	12	19	42	29	9	11	278	0	4	134	2,451	1,200	4,200	25
7 Eli Aytes,	‖50	0	0		0	0	0	0	0	0	0	0	0	0	0	0		‖64		0
8 Milton M. Park,	100	18	0	Louis M. Starring,	6	3	1	3	3	1	2	1	20	0	5	0	172	†270	0	0
9 Frank White,	35	0	0	Charlie Haron,	0	0	0	0	0	0	0	0	0	0	0	0	5	0	400	0
10	0	0	0		0	0	0	0	0	0	0	0	0	0	0	0			‖2,500	0
11 A. G. Graves,	65	30	78		34	39	13	16	23	16	8	11	160	0	38	251	4,458	3,000	50,000	234
12 Warren Lavendar,	40	0	78	Mrs. Matilda Lee,	0	0	0	0	4	0	0	0	4	0	0	0	5	135	0	0
13 Mrs. Albert H. Smith,	162	21	0		7	4	2	4	16	5	3	6	47	0	6	16	285	340	0	0
14	0	0	0		0	4	0	0	0	0	0	0	4	0	0	0	0	0	‖250	0
15 Jesse Gillis,	25	0	0		0	0	0	0	0	0	3	0	3	0	0	0	0	0	‖300	0
16 R. V. Noble,	‖82				5	2	1	3	18	3	0	3	35	0	4	0			1,500	0
17 T. J. Welch,	145	60	60	Robert Joseph,	24	5	2	5	5	6	12	3	62	0	27	35	2,271	†900	3,500	10

‖ Inserted by registrar from former figures. † Salary includes Missionary Aid.

MEN'S ORGANIZATIONS: Societies, 5; members, 269.

CONTRIBUTIONS: American Board (Churches, 8), $165; Woman's Foreign Boards (9), $199; Education Society (8), $40; Church Building Society (8), $70; Home Missionary Society (11), $151; American Missionary Association (8), $80; Sunday School Extension Society (8), $40; Ministerial Relief (8), $40. Total (13), $785. Special Congregational Benevolences (8), $116 [includes C. W. M. $72]; Undenominational Gifts (5), $437 [includes C. W. M. $2]; Pilgrim Memorial Fund (4), $533. Grand total (13), $1,871.

HOME EXPENSES: No. of churches reporting, 10; amount, $14,204.

VALUE OF CHURCH PROPERTY: No. of churches reporting, 11; amount, $84,350.

INVESTED FUNDS: No. of churches reporting, 2; amount, $153.

SALARIES: No. of churches reporting, 11; amount, $8,597. No. receiving Missionary aid, 2; amount, $607. Total, $9,204. No. Pastoral units, 6. Average, $1,534.

INCREASE: Members, 83; Sunday School Members, 748; Young People's Societies, members, 13; Gifts to National Societies, $379; Other Congregational Gifts, $314; Undenominational Gifts, $151. Total Benevolence, $844. Home Expense, $7,220; Value of Property, $15,500.

DECREASE: Churches, 2; Amount of Debt, $1,200.

YOKED CHURCHES: Churches, Nos. 2-3-7-9-12-15; 4-13; 8-17.

TEXAS.

Conference of Congregational Ministers and Churches (White). Organized Oct. 17th, 1882. Officers: Rev. C. A. Riley, ph.d., 105 Carolina st., San Antonio moderator; Rev. A. E. Ricker, d.d., 1707 Main st., Dallas, superintendent; E. M. Powell, 1707 Main st., Dallas, registrar and treasurer. Session of 1921: Central Church, Dallas, Oct. 25–27.

Churches			Church Clerks	Pastors			Members				Admitted			Removed				Bapt.		Fam.
Cities or Towns	Org.	Erctd		Names	Ord.	Cld.	Ma.	Fe.	To.	Ab.	Conf.	Let.	To.	Dth.	Let.	Rev	To.	Ad.	Inf.	
1 Austin, 1st,	1904	1906	H. L. Cobb,	Ritchie J. Briggs, *p. em.*			42	71	113	13	1	16	17	2	5	7	14	0	4	60
2 Dallas, 1st,	1877	1889	A. Baker,	C. I. Scofield, *p. em.*			141	206	347	42	12	15	27	3	6	0	9	0	0	125
3 " Central,	1902	1920	Victory B. Curtis,	Thos. H. Harper,	'99	'20	110	168	278	40	14	18	32	3	7	14	24	7	3	240
4 " Junius Heights,	1913	1911	H. C. Masters,	J. Lloyd Smith,	'97	'18	48	65	113	13	21	19	40	1	17	0	18	11	8	97
5 " Winnetka,	1914	1914	Mrs. J. O. Haltier,	John J. Jones,		'19	10	20	30	4	5	4	9	0	7	0	7	0	0	50
6 " Witness,	1909	1909	George F. Carter,				10	26	36	10	0	0	0	0	0	0	0	0	0	30
7 Edgewood, Rainey,[a]	1908	1914	Perry S. Smith,				18	23	41	6	3	0	3	1	1	1	3	0	0	30
8 El Paso, 1st,	1908	1912	John H. Upton,	William H. Elfring,	'09	'20	48	69	117	38	1	7	8	0	7	7	14	0	3	85
9 " El Buen Pastor,	1892						‖51	104	155	20										
10 Fort Worth, 1st,	1903	1906	W. C. Foreman,	Joseph E. Tedford,	'06	'19	55	90	145	40	0	0	0	0	4	22	26	0	0	90
11 Friona, Union,	1908	1909	Mrs. Pearl Kinsley,	Richard Jones,	'85	'20	39	44	83	28	3	0	3	1	3	0	4	1	1	35
12 Fruitvale,	1912	1912	Mrs. Doris Creagle,				6	16	22	3	5	1	6	0	0	0	0	3	0	30
13 Houston, 1st,	1909	1920	Roy Stockwell,	* Edwin H. Willisford, *i.*	'91		51	79	130	30	1	14	15	0	0	0	0	0	0	90
14 " Bellaire Union,	1916		Harry G. Wood,	* Edwin H. Willisford,	'91	'20	13	22	35	3	4	2	6	0	2	3	5	0	2	36
15 Hurley, Union,	1912	1913	Mrs. C. C. Mardis,			'20	10	11	21	0	1	3	4	1	3	19	23	0	0	15
16 Palestine, 1st,	1881	1920	George Escott,	Morley O. Lambly,	'96		60	80	140	38	17	0	17	2	3	8	13	10	1	67
17 Paris, 1st,	1874	1916	D. H. Scott,	Forest J. Garman,	'18	'19	48	91	139	13	5	4	9	2	1	0	3	2	0	60
18 Port Arthur, 1st,	1899	1898	Miss Mary E. Donaldson,	William I. Caughran,	'13	'19	36	40	76	7	1	2	3	0	2	23	25	0	5	100
19 San Antonio, 1st,	1913	1918	Charles U. McDonald,	Charles A. Riley,	'97	'17	34	51	85	9	13	13	26	2	2	14	18	3	4	100
20 Spring Lake,	1908	1907	Dwight G. Axtell,	Hugh S. Mackenzie,	'15	'14	33	24	57	4	0	8	8	0	6	3	9	0	0	27
Membership of dropped churches,						'19										27	27			

[a] **Wills Point, R. 4.** ‖ Inserted by National Council Office from former figures. * Serves more than one church. See summary for list.

Name of State Organization: Texas Conference of Congregational Ministers and Churches.

Names of Churches dropped: (1), Amarillo, 1st.

Churches: *Supplied by,* — Pastors installed, 1; pastors, 13; vacant, 6. Total, 20.

Ministers: Pastors installed, 1; pastors, 12. Total, 13. Without charge, 8. Total, 21.

Membership: No. of men, 863; No. of women, 1,300. Total, 2,163. Absent, 361. *Additions,* — on confession, 107; by letter, 126. Total, 233. *Removals,* — death, 18; letter, 76; revision, 148. Total, 242.

Baptisms: Adults, 37; infants, 31.

Families: 1,367.

Sunday Schools: Members, 2,356. Independent Mission Schools: 5; members, 355. Total, 2,711.

Young People's Organizations: Societies, 5; members, 164.

Men's Organizations: Societies, 3; members, 54.

Contributions: American Board (Churches, 12), $838; Woman's Foreign Boards (10), $369; Education Society (9), $156; Church Building Society (13), $354; Home Missionary Society (12), $639; American Missionary Association (9), $214; Sunday School Extension Society (12), $119; Ministerial Relief (9), $155. Total (17), $2,844. Special Congregational Benevolences (9), $1,823 [includes C. W. M. $255]; Undenominational Gifts (14), $7,207 [includes C. W. M. $11]; Pilgrim Memorial Fund (8), $712. Grand total (17), $12,586.

Sunday Schools: Superintendents		¶Members	Young People's Societies. Mem.	§Men's Organizations	Church Treasurers	Gifts on Apportionment (Including Cong'l World Movement): A. B. C. F. M.	Woman's Foreign Bds.	Congl. Education Soc.	Congl. Church Bldg. Society	Congl. Home Miss. Soc.	Am. Miss. Association	Congl. S. S. Extension Soc.	Ministerial Relief	Totals	‡Woman's Home Federation	Special Congregational Contributions	Undenominational Gifts	Local Finances: Home Expenses	Salaries	Value Church Property	Pilgrim Memorial Fund
1 A. O. Watson,	c	77	0	0	John G. Palm,	$60	$34	$0	$0	$0	$0	$0	$0	$94	$0	$35	$14	$1,955	$2,000	$19,080	* $43
2 Thos. J. Jones,	em	483	47	0	Ira T. Moore,	0	0	0	0	100	0	0	0	100	0	0	3,869	6,594	4,120	100,000	0
3 E. B. Comstock,	e	287	40	0	Howard Knight, Fred P. Moehlman,	355	80	73	75	196	23	15	84	901	0	1,013	2,609	9,127	4,600	*100,000	289
4 G. Q. Youngblood,	c	180	0	23	W. A. Humphries,	75	37	12	25	60	26	9	12	256	0	58	38	2,226	†2,400	8,000	10
5 John J. Jones,	c	76	0	0	William Schween,	0	0	0	10	0	0	8	0	18	0	11	0	700	†1,875	3,000	0
6 George F. Carter,		85	0	0		0	0	0	0	0	0	0	0	0	0	0	0	0	†1,200	0	0
7 Perry S. Smith,		40	0	0	T. Rainey,	0	0	0	0	0	0	3	0	3	0	0	50	25	†1,200	1,200	0
8		80	0	0		5	0	0	20	20	0	0	0	45	0	0	0	2,500	†3,600	11,000	130
9						8	2	1	2	1	2	0	1	17	0	2	0			‖5,500	0
10 Paul Bujard,		100	0	0	John G. Eaton,	75	0	5	15	33	12	8	3	151	0	0	85	3,289	1,800	35,000	94
11 John White,		75	40	0	George Maurer,	0	0	0	0	0	0	5	0	5	0	0	25	1,766	†1,200	*6,000	0
12 Mrs. J. D. Swift,		45	0	0	Mrs. Doris Creagle,	0	0	0	0	0	0	0	0	0	0	0	0	0	†1,200	*	0
13 L. J. Fuller,		60	0	0	Charles L. Johnson,	93	28	20	49	76	49	39	13	367	0	276	54	2,460	†2,400	*45,000	45
14 A. B. Francisco,		x88	0	0	C. R. Munger,	0	34	0	0	0	0	0	0	34	0	0	6	793	†900	100	0
15 Fred Witt,		40	0	0	Mrs. Nellie Barber,	0	0	0	0	0	0	0	0	0	0	0	0	320	†900	800	0
16 J. W. McCaffrey,	c	151	22	z16	R. E. Fulton,	11	0	0	10	32	0	10	0	63	0	0	68	3,887	†1,800	30,000	20
17 D. H. Scott,	e	209	15	0	George Wall,	0	0	0	60	0	0	0	0	60	0	0	154	3,808	2,025	18,000	0
18 W. J. Steck,		90	0	0	R. J. Jenks,	47	29	11	29	21	31	4	7	179	0	39	102	2,468	†2,200	*8,000	56
19 C. A. Riley,	c	100	0	15	Charles E. Schoff,	22	25	6	9	28	11	4	7	112	0	7	14	2,588	†1,800	*26,420	0
20 D. G. Axtell,		90	0	0	Norman Cleovenger,	78	84	24	44	51	53	11	19	364	0	378	119	1,384	†2,000	*6,000	0
Undesignated gitts,						9	16	4	6	21	7	3	9	75	0	4	0				25

¶ (c Includes Cradle Roll. e Both Home Department and Cradle Roll. m Branch School.) ‖ Inserted by National Council Office from former figures.
§ (z Boys only.) † Salary includes Missionary Aid. * Church has a Parsonage.

Home Expenses: No. of Churches reporting, 17; amount, $45,890.
Value of Church Property: No. of churches reporting, 18; amount, $423,100.
Debts: No. of churches reporting, 7; amount, $37,178.
Salaries: No. of churches reporting, 19; amount, $26,570. No. receiving Missionary aid, 14; amount, $12,650. Total, $39,220. No. Pastoral units, 18. Average $2,179.
Churches with Parsonage: 7.

Increase: Sunday School Members, 107; Gifts to National Societies, 718; Other Congregational Gifts, $2,218; Home Expense, $12,962; Value of Property, $77,230; Amount of Debt, $11,372. Decrease: Churches, 1; Members, 9; Young People's Societies, members, 132; Undenominational Gifts, $7,101. Total Benevolence, $4,165.
Yoked Churches: Churches, Nos. 13-14.

TEXAS.

Plymouth Congregational Conference of (Colored): Organized 1900. Officers: Rev. Berry F. White, 811 N. Broadway, Corpus Christi, moderator; Rev. Malchus F. Foust, Tillotson College, Austin, superintendent and registrar; Rev. Leslie R. Maye, 1019 Good St., Dallas, treasurer. Session of 1921: Corpus Christi, Aug. 18–21.

Churches			Church Clerks	Pastors			Members				Admitted			Removed				Bapt.		Fam.
Cities or Towns	Org.	Erctd		Names	Ord.	Cld.	Ma.	Fe.	To.	Ab.	Conf.	Let.	To.	Dth.	Let.	Rev	To.	Ad.	Inf.	
1 Austin, Tillotson College,			Mrs. M. F. Foust,	Malchus F. Foust,	'03		‖2	3	5											2
2 Beaumont, Graham,	1915	1919	Eddie Rochon,[c]	Chas. F. L. Graham,	'19	'18	20	23	43	0	18	0	18	0	8	11	19	4	48	23
3 Corpus Christi, 1st,	1866	1871	Mrs. D. N. Leathers,[d]	* Robert Rufus Bailey,	'19	'20	9	30	39	0	1	0	1	0	0	2	2	1	0	12
4 Dallas, Plymouth,	1884	1911	Mrs. Ella Goins,[e]	Leslie Richard Maye,	'11	'16	35	53	88	14	17	0	17	3	2	8	13	6	2	35
5 Galveston, 1st,	1916		Mrs. Lilie Ivary,[aa]	George B. M. Turner,[aaa]	'95	'16	‖3	3	6											
6 Houston, Pilgrim,	1904	1913	Prof. E. O. Smith,[bb]	John Isaiah Donaldson,	'96	'20	20	45	65	5	6	0	6	0	0	23	23	2	1	50
7 Paris, *Grace*,	1868	1916	Mrs. Emma Long,[cc]	Wm. Harrison Lane,	'01	'20	6	30	36	0	0	0	0	1	0	10	11	0	1	20
8 Red Hill,[a]	1919		Miss Linnie Lambert,[dd]	Augustus Lambert,	'11	'19	11	7	18	0	5	†13	18	0	0	0	0	2	0	25
9 Roxton, Bethel, **R.F.D.**,	1885		Lafayette Hilburn,	* David Welch,[bbb]	'09	'14	6	9	15	8	0	0	0	0	0	4	4	0	0	14
10 Runge, Helena, **R.F.D, 2,**	1874	1902	Gilbert Smith,[ee]	* Robert Rufus Bailey,[ccc]	'19	'20	17	18	35	0	4	0	4	1	0	0	1	4	0	25
11 Stelltown, New Hope,[b]	1872		Miss Eula Buford,	* David Welch,[bbb]	'09	'14	10	8	18	0	3	2	5	0	0	4	4	3	0	10
‡ Membership of transferred church,																41	41			

[a] **Paris. R.F.D. 1.** [b] **Paris. R.F.D.** [c] 1080 Catalpa st. [d] 1106 Chipito st. [e] 2703 San Jacinto st. [aa] Galveston. [bb] 1214 O'Neil st. [cc] 224 N. 21st. [dd] R.F.D. 1. [ee] R 2, Box 74. [aaa] 1417 St. Charles st., Houston. [bbb] High, R.F.D. 1. [ccc] 811 N. Broadway, Corpus Christi. ‡ Anadarko to Oklahoma Schedule.
‖ Inserted by registrar from former figures. * Serves more than one church. See summary for list. † Adjusted in National Council Office.

Name of State Organization: Plymouth Congregational Conference of Texas.
Names of Church added: (1) Red Hill.
Name of Church dropped: (1) Anadarko, St. Peters.
Name of Church changed: Beaumont, Douglas to Beaumont; Graham Paris African to Paris, Grace.
Churches: *Supplied by*, — Pastors, 11. Total, 11.
Ministers: Pastors, 10. Without charge, 1. Total 11.

Membership: No. of Men, 139; No. of Women, 229. Total, 368. Absent, 27. *Additions*, — on confession, 54; by letter, 15. Total, 69. *Removals*, — death, 5; letter, 10; revision, 95. Total, 110.
Baptisms: Adults, 22; infants, 52.
Families: 216.
Sunday Schools: Members, 400.
Young People's Organizations: Societies, 4; members, 99.

SUNDAY SCHOOLS					GIFTS ON APPORTIONMENT (INCLUDING CONG'L WORLD MOVEMENT)												LOCAL FINANCES			
Superintendents	¶Members	Young People's Societies, Mem.	§Men's Organizations	CHURCH TREASURERS	A. B. C. F. M.	Woman's Foreign Bds.	Congl. Education Soc.	Congl. Church Bldg. Society	Congl. Home Miss. Soc.	Am. Miss. Association	Congl. S. S. Extension Soc.	Ministerial Relief	Totals	‡Woman's Home Federation	Special Congregational Contributions	Undenominational Gifts	Home Expenses	Salaries	Value Church Property	Pilgrim Memorial Fund
1 Prof. H. Washington,	‖85	40		H. M. Brown,	$0	$0	$0	$0	$0	$30	$0	$0	$30	$0	$35	$0	$591	$960	$1,650	$0
2 Nicholas Melton,	35	25	20	Mrs. M. C. Mitchell,	51	0	4	8	10	19	4	2	99	0	6	0	0	0	0	0
3 Miss Lucile Jones,	37	14	0	H. B. Davis, sr.,	17	0	0	5	8	24	2	2	58	0	0	0	607	660	5,500	3
4 Earl Goins,	55	20	25	O. C. Lomax,	17	0	0	5	8	16	2	2	50	0	30	10	1,000	480	10,000	18
5 Mrs. Lilie Ivary,	‖30			Abe Ivary.	0	0	0	0	0	0	0	0	0	0	0	0				0
6 Prof. E. O. Smith,	47			Cyrus Evans,	21	0	0	6	10	20	3	2	62	0	250	15	400	600	3,500	0
7 Miss M. N. Clement,	25			Miss M. N. Clement,	0	0	0	0	0	0	0	0	0	0	10	0	205	300	4,000	0
8 Ed. Gearron,	28			Miss Inez Harmond,	0	0	0	0	0	0	0	0	0	0	0	0	25	200	400	0
9 Lafayette Hilburn,	15			Mrs. Eula Lee,	3	0	0	1	2	24	0	0	30	0	0	6	50	130	150	0
10 L. Perryman,	25	0	0	Mrs. M. D. Smith,	10	0	0	3	0	48	1	1	63	0	0	0	50	360	1,500	14
11 Steve Buford,	18	0	0	Mrs. Olivia Buford,	3	0	0	1	5	3	0	0	12	0	0	0	30	100	300	0
Undesignated gifts					0	0	0	0	0	9	0	0	9	0	0	0				0

‖ Inserted by registrar from former figures.

MEN'S ORGANIZATIONS: Societies, 2; members, 45.

CONTRIBUTIONS: American Board (churches, 7), $122; Education Society (1), $4; Church Building Society (7), $29; Home Missionary Society (6), $43; American Missionary Association (8), $193; Sunday School Extension Society (5), $12; Ministerial Relief (5), $10. Total (8), $413. Special Congregational Benevolences (5), $331 [Includes C. W. M. $6]; Undenominational Gifts (3), $31; Pilgrim Memorial Fund (3), $35. Grand total (9), $810.

HOME EXPENSES: No. of churches reporting, 9; amount, $2,958.

VALUE OF CHURCH PROPERTY: No. of churches reporting, 9; amount, $27,000.

DEBTS: No. of churches reporting, 3; amount, $875.

SALARIES: No. of churches reporting, 9; amount, $3,790. No. Pastoral units, 7. Average, $541.

INCREASE: Sunday School Members, 14; Young People's Societies, members, 3; Other Congregational Gifts, $362; Total Benevolence, $210; Value of Property, $2,100.

DECREASE: Members, 41; Gifts to National Societies, $115; Undenominational Gifts, $37; Home Expense, $394; Amount of Debt, $570.

YOKED CHURCHES: Churches, Nos. 3-10; 9-11.

UTAH.

Congregational Association of: Organized 1882. Officers: Rev. George A. Downey, Vernal, moderator; Rev. William J. Minchin, 219 Guardian Trust Bldg., Denver, Colo., superintendent; Rev. Ellis V. Kuhns, 290 N. University Ave., Provo, registrar; Edward Merrill, 1112 Newhouse Bldg., Salt Lake City, treasurer. Session of 1921: Salt Lake City, August.

Churches			Church Clerks	Pastors			Members				Admitted			Removed				Bapt.		Fam.
Cities or Towns	Org.	Erctd		Names	Ord.	Cld.	Ma.	Fe.	To.	Ab.	Conf.	Let.	To.	Dth.	Let.	Rev	To.	Ad.	Inf.	
1 Bountiful, 1st,	1913	1883	Mrs. J. B. Durham,				8	19	27	8	0	0	0	1	0	0	1	0	0	30
2 Ogden, 1st,	1884	1888	A. H. Bailey,	* Godfrey Matthews,	'10	'18	‖68	155	223	50										
3 " Five Points,	1907	1914	Mrs. J. C. Simmons,	* Godfrey Matthews,	'10	'18	‖13	23	36											
4 Provo, Community,	1891	1894	A. C. Vickery,	Ellis V. Kuhns, Sam H. Goodwin, *p.em.*	'19	'19	31	57	88	7	0	9	9	1	1	22	24	0	5	83
5 Robinson,	1899	1902					‖5	17	22											
6 Salt Lake, 1st,	1874	1894	Andrew J. Gorham,	Elmer I. Goshen,	'99	'03	299	494	793	0	43	0	43	6	0	0	6	12	14	2000
7 " Phillips,	1877	1902	Hugh Nation,	Peter A. Simpkin, Henry M. McDowell, *asso.*	'93	'00	127	223	350	82	23	11	34	2	8	45	55	4	6	0
8 " Plymouth,	1892	1894					‖1	6	7											
9 Sandy,	1893	1912	Miss Mamie Mickelson,				3	11	14	0	0	0	0	0	0	0	0	0	0	18
10 Vernal, Kingsbury,	1903	1905	Mrs. Anna Banks,	George A. Downey,	'91	'13	16	45	61	23	0	3	3	0	1	37	38	0	4	50

‖ Inserted by registrar from former figures.

* Serves more than one church. See summary for list.

Name of State Organization: Congregational Association of Utah.
Churches: *Supplied by*, — Pastors, 6; vacant, 4. Total, 10.
Ministers: Pastors, 5. Total, 5. Without charge, 4. Total, 9.
Membership: No. of men, 571; No. of women, 1,050. Total, 1,621. Absent, 170. *Additions*, — on confession, 66; by letter, 23. Total, 89. *Removals*, — death, 10; letter, 10; revision, 106. Total, 126.

Baptisms: Adults, 16; infants, 29.
Families: 2,181.
Sunday Schools: Members, 1,187. Independent Mission Schools, 3; members, 182. Total, 1,369.
Young People's Organizations: Societies, 4; members, 137.
Men's Organizations: Societies, 3; members, 73.

SUNDAY SCHOOLS						GIFTS ON APPORTIONMENT (INCLUDING CONG'L WORLD MOVEMENT)												LOCAL FINANCES			
Superintendents	¶Members	Young People's Societies. Mem.	§Men's Organizations	CHURCH TREASURERS	A. B. C. F. M.	Woman's Foreign Bds.	Congl. Education Soc.	Congl. Church Bldg. Society	Congl. Home Miss. Soc.	Am. Miss. Association	Congl. S. S. Extension Soc.	Ministerial Relief	Totals	‡Woman's Home Federation	Special Congregational Contributions	Undenominational Gifts	Home Expenses	Salaries	Value Church Property	Pilgrim Memorial Fund
1 A. L. Hess, e	60	0	0	Mrs. A. L. Hess,	$11	$11	$3	$6	$6	$7	$1	$2	$47	$5	$10	$1	$120	$0	$1,200	$0
2 Dr. E. P. Mills,	‖159			R. P. Hunter,	39	28	7	16	17	19	2	5	133	8	25	1			‖14,000	114
3 J. C. Simmons,	‖50			Mrs. Wm. Nottage,	0	0	0	1	0	0	23	0	24	0	0	0			‖5,000	0
4 Geo. W. Fitzroy, e	117	18	x47	William McCoard,	53	31	10	23	35	58	3	7	220	40	42	2	1,660	†1,688	*7,500	47
5	0	0	0		0	0	0	0	0	0	0	0	0	0	0	0	0	0	0	0
6 Henry A. Adkinson, cm	361	0	0	E. S. Pratt,	337	91	13	0	0	0	0	10	451	25	9	0	10,466	7,500	*90,000	2
7 A. F. Bardwell, e	216	55	z20	H. W. Smith,	80	57	2	3	8	76	3	21	250	0	50	0	4,200	2,700	27,500	70
8 Madeline Gill,	60	0	0		0	0	0	0	0	0	0	0	0	0	0	0	30	0	1,500	0
9 Nathan B. Giles, h	65	35	0	Mrs. H. P. Johnson,	0	24	0	0	0	4	0	0	28	4	0	0	200	0	*1,600	0
10 Miss A. Pottinger, c	99	29	z6	Mrs. M. F. Downey,	23	5	0	0	0	55	0	0	83	5	0	0	492	†466	1,800	0
Undesignated gifts,	0	0	0		0	0	0	0	0	0	0	0	0	0	0	0				10

¶ (h Includes Home Department. c Cradle Roll. e Both Home Department and Cradle Roll. m Branch School.) ‖ Inserted by registrar from former figures.
§ (x Includes both Men and Boys. z Boys only.) ‡ These amounts included in totals of Homeland Societies. † Salary includes Missionary Aid. * Church has a Parsonage.

CONTRIBUTIONS: American Board (Churches, 6), $543; Woman's Foreign Boards (7), $247; Education Society (5), $35; Church Building Society (5), $49; Home Missionary Society (4), $66; American Missionary Association (6), $219; Sunday School Extension Society (5), $32; Ministerial Relief (5), $45. Total (8), $1,236. Other Congregational Benevolences (5), $136; Undenominational Gifts (3), $4; Pilgrim Memorial Fund (4), $243. Grand total (8), $1,619. Woman's Home Missionary Federation (6), $87.
HOME EXPENSES: No. of churches reporting, 7; amount, $17,168.
VALUE OF CHURCH PROPERTY: No. of churches reporting, 9; amount, $150,100.

DEBTS: No. of churches reporting, 1; amount, $750.
SALARIES: No. of churches reporting, 4; amount, $11,594. No. receiving Missionary aid, 2; amount, $760. Total, $12,354. No. Pastoral units, 4. Average, $3,089.
CHURCHES WITH PARSONAGE: 3.
INCREASE: Sunday School Members, 173; Young People's Societies, Members, 62; Gifts to National Societies, $179; Other Congregational Gifts, $227; Total Benevolence, $250; Home Expense, $8,447.
DECREASE: Members, 37; Undenominational Gifts, $156; Value of Property, $2,900.
YOKED CHURCHES: Churches, Nos. 2-3.

VERMONT.

CONGREGATIONAL CONFERENCE. Organized 1795. OFFICERS: Rev. Edward G. French, Johnson, president; Rev. Charles C. Merrill, 83 Brookes Ave., Burlington, secretary; John M. Comstock, Chelsea, statistical secretary; Frederick W. Baldwin, Barton, treasurer. SESSION OF 1921: Vergennes, May 10–12.

CHURCHES			CHURCH CLERKS	PASTORS			MEMBERS				ADMITTED			REMOVED				BAPT.		FAM.
Cities or Towns	Org.	Erctd		Names	Ord.	Cld.	Ma.	Fe.	To.	Ab.	Conf.	Let.	To.	Dth.	Let.	Rev	To.	Ad.	Inf.	
1 Albany,	1818	1867	Mrs. Delia H. Honey,				6	16	22	9	0	0	0	0	0	0	0	0	0	25
2 Alburg, Springs, **R.F.D.**	1824	1854					1	4	5	3	0	0	0	0	0	0	0	0	0	
3 " Union,	1910	1912	Mrs. Winfield W. Stiles,	[J. Harold G. Way, *M.E.*]		'19	13	27	40	15	0	0	0	0	1	0	1	0	0	40
4 Andover, **Simonsville**	1893	1850	Mrs. Alice E. Chase,	[* Elmer H. Stevens, *Bapt.*][bb]	'99	'19	5	7	12	10	0	0	0	2	0	0	2	0	0	30
5 Arlington, **East**	1843	1843	Mrs. Ella A. Grout,	Mabel T. Winch,	'14	'10	24	52	76	23	3	2	5	0	1	0	1	0	5	77
6 Bakersfield,	1811	1849	Winfred O. Start,	William C. Clark,	'91	'20	36	69	105	39	5	2	7	1	2	0	3	6	1	50
7 Barnet, **McIndoe Falls**	1829	1850	M. Carleton Rodgers,	Charles B. Bliss,	'03	'14	27	74	101	37	0	0	0	2	3	0	5	0	3	100
8 "	1858	1854	Miss Edith H. Wallace,	Arthur E. Gregg,	'07	'19	44	65	109	52	6	10	16	1	3	5	9	4	2	116
9 Barre,	1799	1841	Leonard R. Hutchinson,	Frank L. Goodspeed,	'87	'18	124	324	448	64	53	32	85	12	12	21	45	9	8	360
10 " **East**	1894	1896	Mrs. Jennie A. Blanchard,	James Ramage, **Barre,**	'85	'11	12	38	50	13	0	4	4	1	0	0	1	0	2	50
11 Barton,	1817	1874	Mrs. Aftan S. Brooks,	* James J. Hutchinson,	'06	'19	46	127	173	40	5	3	8	3	3	0	6	2	0	125
12 Bennington, 1st,	1762	1805	Albert W. Varney,	Vincent Ravi-Booth,	'01	'19	28	77	105	25	13	5	18	3	5	0	8	5	0	65
13 " 2d,	1836	1873	Philip T. H. Pierson,	George S. Mills, *i.*	'95	'04	150	318	468	110	20	5	25	4	10	14	28	6	9	300
14 " **North,**	1868	1873	Harrie C. White,	William R. Hamlin,	'05	'17	37	71	108	21	2	0	2	1	0	0	1	2	2	92
15 Benson,	1790	1842	Miss F. B. Dickinson,				44	46	90	23	2	0	2	2	4	0	6	2	0	74
16 Berkshire, **East,**	1820	1822	Homer F. Comings,	Pliny H. Fisk,	'85	'20	34	61	95	40	1	0	1	3	0	0	3	1	2	48
17 " 2d,	1905	1906	Mrs. H. C. Cassidy,[e]	* Richard A. Burn,[cc]	'20	'20	23	28	51	14	0	0	0	0	0	3	3	0	0	35
18 Berlin,[a]	1798	1839	Mrs. Anna T. Selina,	Frank Blomfield,	'87	'10	20	31	51	13	0	2	2	3	0	2	5	0	5	60
19 Bethel,	1817	1893	Mrs. Eliza F. Miller,	[Everett L. Shaw, *Lic.*]		'20	21	47	68	17	0	7	7	0	6	0	6	0	0	66
20 Bradford,	1810	1876	Arthur F. Johnson,	James A. Lytle, *r.*	'01	'20	54	134	188	67	10	1	11	4	8	0	12	2	0	195
21 Braintree, 1st,[b]	1794	1845	Mrs. Mary O. Boyce,				6	11	17	6	0	1	1	0	1	0	1	0	0	5
22 " E. and W. Brookfield,[b]	1871	1851	Mrs. S. A. Hutchinson,	[Carl V. Woodbury, *Lic.*][dd]		'20	18	75	93	29	0	0	0	4	5	0	9	0	0	78
23 Brandon,	1785	1831	Arthur H. Gipson,	Walter Thorpe,	'03	'15	88	162	250	65	4	5	9	0	5	0	5	0	0	150
24 Brattleboro, 1st, **West,**	1770	1846	Charles R. Prentiss,	* Arthur V. Woodworth,	'01	'16	82	116	198	59	9	3	12	0	3	0	3	5	1	95
25 " Center,	1816	1815	Walter A. Gilbert,	Herbert P. Woodin, *i.*	'92	'19	186	406	592	125	8	13	21	8	11	0	19	4	10	375
26 " *Swedish,*	1894	1894	Mrs. Walfred Larson,	Anders O. Peterson,	'95	'15	16	25	41	4	2	0	2	0	2	0	2	0	6	12
27 Bridgewater,	1793	1880	Mrs. Frank S. Taylor,	Miles E. Bacon,	'80	'21	9	36	45	18	4	8	12	2	1	0	3	4	0	75
28 Bridport,	1790	1852	Merrill T. Wolcott,	Hervey Gulick,	'79	'17	28	64	92	23	0	0	0	4	2	0	6	0	0	70
29 Brighton, **Island Pond,**	1841	1854	Claude S. Foster,	Thomas Hall, *pem. i.*[ee]	'66	'90	33	71	104	32	7	8	15	3	3	1	7		4	70
30 Bristol, Federated,	1898	1900	Mrs. Lena M. R. Denio,	[Fred M. Hagadorn, *M.E.*]		'20	10	38	48	18	1	7	8	0	3	0	3	1	0	60
31 Brookfield, 1st,	1787	1847	Arthur G. Bigelow,[e]	James S. Clark,	'04	'19	62	81	143	68	3	107	110	5	26	2	33	3	1	100
32 " East,[e]	1883	1882	James C. Holmes,	* Charles E. Walsh,[aaa]	'09	'19	28	42	70	14	0	5	5	1	1	0	2	0	4	36
33 Brownington and Orleans,[d]	1809	1841	Henry B. Smith,	Rollo A. Hamilton,	'08	'16	59	169	228	68	7	5	12	8	0	0	8	6	15	210
34 Burke, Federated, **East,**	1807	1855	Miss Mary E. Harris,	[Sydney G. Suitor, *M.E.*]		'20	18	37	55	18	7	3	10	0	0	0	0	1	1	35
35 " 2d,	1906	1824					1	3	4	2	0	0	0	0	0	0	0	0	0	

[a] **Montpelier, R.F.D. 4.** [b] **Randolph, R.F.D. 3.** [c] **Randolph Center, R.F.D. 3.** [d] **Orleans.** [e] Enosburg Falls, R.F.D. 1. [bb] Chester.
[cc] Enosburg Falls, R.F.D. 2. [dd] Northfield. [ee] Old Orchard, Me. [aaa] Williamstown. * Serves more than one church. See summary for list.

SUNDAY SCHOOLS					GIFTS ON APPORTIONMENT (INCLUDING CONG'L WORLD MOVEMENT)												LOCAL FINANCES			
Superintendents	¶Members	Young People's Societies. Mem.	§Men's Organizations	CHURCH TREASURERS	A. B. C. F. M.	Woman's Foreign Bds.	Congl. Education Soc.	Congl. Church Bldg. Society	Congl. Home Miss. Soc.	Am. Miss. Association	Congl. S. S. Extension Soc.	Ministerial Relief	Totals	‡Woman's Home Federation	Special Congregational Contributions	Undenominational Gifts	Home Expenses	Salaries	Value Church Property	Pilgrim Memorial Fund
1	0	0	0	Mrs. Delia H. Honey,	$13	$7	$3	$5	$13	$6	$2	$1	$50	$0	$0	$0	$15	$	*$2,000	$5
2	0	0	0		0	0	0	0	0	0	0	0	0	0	0	0	0		*3,000	0
3 Mrs. F. J. Stephenson,	30	0	0	Winfield W. Stiles,	0	0	0	0	0	0	0	0	0	0	0	0	800	700	3,000	7
4 Mrs. Alice E. Chase,	30	0	0	Mrs. Alice E. Chase,	0	0	0	0	50	0	0	0	50	0	0	0	200	†375	1,000	10
5 Mrs. M. D. Warner, c	80	31	0	Mrs. Helen S. Webb,	27	16	5	11	33	18	2	3	115	22	13	20	926	†680	*9,000	45
6 Arthur C. Wells,	75	20	0	Mrs. Grace P. Start,	47	29	10	12	48	24	14	4	188	32	4	60	1,097	†1,200	*6,800	84
7 Miss Flora Winch,	62	40	0	M. Carleton Rodgers,	94	50	24	39	91	55	10	12	375	23	44	59	1,082	1,000	*4,500	38
8 Chester L. Somers, h	100		z16	Mrs. Emily M. Albee,	112	50	20	38	79	55	10	10	374	28	42	45	1,422	1,200	*8,000	28
9 Charles A. Spear, e	453	76	z20	Nelson B. Ballard,	266	117	70	76	331	188	36	26	1,110	139	752	153	6,368	2,700	*40,000	528
10 Mrs. N. E. Avery,	57	17	0		38	19	8	16	29	22	3	4	139	8	16	1	630	†850	2,000	15
11 Wallace H. Gilpin,	120	47	0	John F. Batchelder,	190	126	57	80	131	99	36	18	737	65	800	3	2,682	1,200	*26,000	87
12 Mrs. C. L. Holden, c	55	0	0	Miss K. J. Hubbell,	235	120	52	103	220	166	23	28	947	60	187	109	3,000	1,800	*48,000	571
13 Irving S. Cobb, e	300	20	30	Dr. Lucretius H. Ross,	689	379	150	267	571	373	69	71	2,569	200	257	400	4,750	2,400	*75,000	230
14 Clarence W. White, c	107	28	0	Mrs. C. W. White,	304	219	93	136	251	186	37	42	1,268	117	139	298	2,531	1,500	*19,500	192
15 Charles S. Aiken, e	99	0	0	Dan A. Higgins,	91	41	20	33	73	44	8	10	320	18	31	32	972	800	*10,000	26
16 Homer F. Comings,	70	20	0	Miss M. P. Anderson,	92	88	20	33	78	27	10	8	356	25	29	135	1,273	1,000	*8,000	178
17 James Williams, c	39	0	0	E. W. Gross,	15	7	4	5	14	7	1	1	54	0	2	4	473	400	3,000	0
18 Mrs. W. H. Turner,	30	0	0	S. C. Pike,	63	27	11	19	46	28	5	6	205	11	15	35	800	700	*9,500	22
19 Miss Edna Parsons, c	78	24	0	Miss Julia B. Miller,	19	10	6	8	12	11	2	2	70	4	0	46	997	900	9,000	31
20 Miss Alice E. Bacon, e	137	0	z18	Dr. Walter S. Cole,	134	70	29	49	108	93	14	14	511	64	47	3	2,400	1,600	*22,000	101
21 Clarence A. Webster,	18	0	0	Mrs. Geo. H. Adams,	0	0	0	0	0	0	0	0	0	0	0	0	85		*2,500	4
22 Carl E. Wakefield, e	65	25	0	Mrs. R. G. Mann,	29	15	6	6	26	11	14	3	110	0	5	8	560	400	4,000	13
23 F. N. Briggs,	85	0	0	Arthur H. Gipson,	143	74	37	47	154	80	20	15	570	102	34	2	2,500	1,800	*24,000	0
24 Arthur H. Lynde, e	106	74	z16	William E. Chase,	321	203	74	156	252	372	55	42	1,475	88	168	252	2,078	1,200	*12,000	234
25 Walter A. Gilbert, e	314	60	x157	Louis A. Whitney,	1,011	531	220	378	757	628	87	108	3,720	296	678	433	6,955	2,500	*60,000	391
26 Paul Ericson,	32	23	0	Mrs. Paul Ericson,	7	4	2	3	5	4	0	1	26	2	4		943	†912	2,500	0
27 Miss Lottie E. Manley,	45	0	0	Mrs. Lena H. Solger,	37	19	8	16	28	22	9	4	143	8	19	1			*3,500	0
28 Charles A. Pratt, e	139	0	0	Merrill T. Wolcott,	78	39	17	32	64	42	8	9	289	22	32	2	1,210	800	*17,500	45
29 A. W. Bosworth, e	120	35	0	L. F. Jones,	69	35	18	23	74	41	9	7	276	54	11	1	1,727	1,150	*10,500	67
30 Ernest Guindon,	34	0	0	Dr. W. E. Morgan,	12	11	5	6	23	10	3	1	71	23			730	1,500	5,000	6
31 Wm. E. Haggard, h	79	20	0	George B. J. Hall,	72	27	23	37	85	49	23	10	326	58	36	62	2,000	1,200	*10,500	5
32 Robert E. Trask, e	77	28	0	James Sprague,	35	18	8	15	28	20	4	4	132	8	18	6	585	350	3,000	28
33 {A. O. Austin, e / R. A. Dutton,	310	70	0	W. J. Joslyn,	219	201	57	95	213	133	27	26	971	77	350	200	2,562	1,775	*18,000	213
34 Myron H. Gilson,	75	0	0	Miss Mary E. Harris,	35	18	8	15	27	20	4	4	131	8	18	25	650	1,500	6,000	213
35	0	0	0		0	0	0	0	0	0	0	0	0	0	0	0	0	0	2,000	0

¶ (h Includes Home Department. c Cradle Roll. e Both Home Department and Cradle Roll.)
§ (x Includes both Men and Boys. z Boys only.)
‡ These amounts included in totals of Homeland Societies.
* Church has a Parsonage.
† Salary includes Missionary Aid.

Churches: Cities or Towns	Org.	Erctd	Church Clerks	Pastors: Names	Ord.	Cld.	Members: Ma.	Fe.	To.	Ab.	Admitted: Conf.	Let.	To.	Removed: Dth.	Let.	Rev	To.	Bapt.: Ad.	Inf.	Fam.
36 Burlington, 1st,	1805	1842	Roy E. Tilley,	Chauncey C. Adams, *i.*	'00	'15	320	565	885	262	33	40	73	14	19	0	33	20	9	308
37 " College st.,	1860	1865	Henry F. Perkins,	Isaac Chipman Smart, *i.*	'85	'06	105	197	302	70	11	11	22	6	9	0	15	3	0	154
38 Cabot,	1801	1850	Arthur M. Hodgdon,	* Frank L. Stacy,	'15	'21	36	73	109	25	0	0	0	5	5	0	10	0	7	85
39 Calais, **East,**	1905	1848	Dell B. Dwinell,				6	7	13	6	0	0	0	1	0	0	1	0	0	6
40 " Christian,	1916	1850					4	5	9	2	0	0	0	0	0	0	0	0	0	
41 Cambridge, Federated,	1792	1878	Miss Hattie Hopkins,				4	15	19	9	1	0	1	0	0	0	0	1	0	50
42 " 2d,[a]	1887	1889	Mrs. Mary F. Gilmore,	Hollis M. Bartlett,	'12	'20	37	77	114	31	0	0	0	2	7	15	24	0	0	175
43 Castleton, Fed.	1784	1832	Mrs. H. L. Northrop,	Robert G. McLeod,	'05	'18	28	59	87	30	1	0	1	0	1	0	1	0	1	27
44 Charleston, Fed., **West.**	1844	1858	Mrs. Nellie E. Foster,	[* Wm. C. Johnson, *M.E.*][bb]	'93	'18	8	38	46	15	0	0	0	2	2	0	4	0	0	19
45 " **East,**	1905	1856	Miss Grace M. Barney,	[Geo. H. Dierlamm, *Lic.*]		'20	24	48	72	25	0	1	1	0	1	0	1	0	0	100
46 Charlotte,	1792	1848	Mrs. Charles M. Byington,	Frederick N. Rutan,	'87	'19	45	86	131	50	2	7	9	4	4	0	8	1	1	100
47 Chelsea,	1789	1813	Oliver E. Burgess,				42	88	130	22	1	4	5	4	4	3	11	0	1	120
48 Chester,	1773	1828	Charles E. Kimball,	William J. Ballou,	'06	'20	72	154	226	72	5	16	21	6	1	0	7	3	2	120
				Henry L. Ballou, *i. em.*,	'95	'95														
49 Clarendon,	1822	1824	Mrs. William Weeks,[e]				9	25	34	11	0	0	0	1	0	0	1	0	0	30
50 Colchester, Federated,	1804	1838	J. Murray Wright,	[Stephen H. Talbot, *Bapt.*]	'19	'20	32	64	96	21	0	0	0	2	6	12	20	0	0	70
51 " **Winooski,**	1836	1838	Mrs. W. E. MacBride,				17	40	57	36	0	0	0	2	1	0	3	0	0	20
52 Corinth,	1820	1820	Mrs. Anna L. Hodge,	*Elisha P. Cutler,[cc]	'16	'20	10	24	34	16	0	1	1	3	1	2	6	0	0	50
53 " **East,**	1918	1840	Mrs. J. E. Jackman,	*Elisha P. Cutler,	'16	'19	18	48	66	17	0	4	4	1	1	0	2	0	10	80
54 Cornwall,[b]	1785	1803	Ira L. Hamblin,	Christopher R. Hamlin,	'99	'18	43	79	122	44	10	3	13	5	7	0	12		2	70
55 Coventry, Federated,	1810	1830	Mrs. Ella L. Bryant,	Caleb L. Rotch,	'79	'21	44	62	106	54	0	0	0	2	1	1	4	0	0	76
56 Craftsbury, **North,**	1797	1820	N. B. Williams,	Carl J. Peterson,	'93	'17	40	71	111	30	0	3	3	2	1	0	3	0	6	43
57 Danby,	1869	1838	Orson L. Greene,	* Wm. A. McIntire, *i.*	'07	'07	13	40	53	6	8	1	9	2	1	2	5	8	5	25
58 Danville,	1792	1896	Mrs. L. E. Worthen,	Chauncey A. Adams,	'11	'13	53	139	192	42	16	11	27	6	18	0	24	15	4	130
59 Derby, Federated,	1807	1849	Mrs. K. H. Kilborn,	Frank E. Davison,	'74	'19	30	32	62	25	0	0	0	1	1	3	5	0	0	40
60 Dorset,	1784	1910	Theophile E. Comba,	W. LeRoy Haven,	'13	'17	49	103	152	33	1	3	4	3	2	0	5	1	2	203
61 " **East,**	1867	1838	Miss Bertha E. Ames,	* William A. McIntire,[dd]	'07	'08	14	33	47	3	2	0	2	0	0	0	0		2	25
62 Dover, **West,**	1868	1858					‖1	8	9	6										40
63 Dummerston,[c]	1779	1842	Adin F. Miller,				13	35	48	16	0	0	0	1	0	0	1	0	0	40
64 Duxbury, **Moretown.**	1835	1855	Miss Mary S. Butler,	[* J. Cross Gray, *M.E.*]		'20	14	26	40	12	0	0	0	1	0	0	1	0	1	25
65 Eden,	1889	1839	Mrs. Metta C. Blake,				3	15	18	9	0	6	6	1	0	0	1	0	9	110
66 Enosburg,[d]	1811	1820	Mrs. George H. Fairbanks,	* Richard A. Burn,	'20	'20	32	48	80	25	0	2	2	3	3	2	8	0	0	30
67 Essex,	1797	1840	Mrs. Jane E. N. Greene,				9	18	27	15	0	0	0	0	3	0	3	0	0	15
68 " **Junction,**	1869	1867	Mrs. A. B. Rugg,	William Millar,	'07	'18	68	146	214	73	7	8	15	1	6	0	7	5	0	126
69 Fairfield,	1800	1839	Mrs. Harry Doane,	* H. Clay Searles,[ee]	'82	'21	7	11	18	6	0	0	0	0	0	0	0	0	1	15
70 " **East,**	1885	1866	Mrs. Inez Wells,	* H. Clay Searles,	'82	'21	13	27	40	5	1	0	1	3	0	0	3	0	0	40
71 Fair Haven, 1st,	1803	1892	Rev. Robert H. Ball,	Robert H. Ball,	'89	'89	56	121	177	30	0	3	3	3	3	0	6	0	3	90
72 " *Welsh,*	1853	1857	Mrs. Joseph Jones,	John David Owen, *i.*	'15	'15	19	49	68	10	0	0	0	3	0	0	3	0	1	25
73 Fairlee, Federated,	1833	1914	Olin N. Renfrew,[aa]				11	23	34	6	1	0	1	0	1	0	1	0	0	25
74 Ferrisburg,	1824	1868	Ernest De Vine,				8	23	31	11	0	0	0	0	0	0	0	0	0	45

[a] **Jeffersonville.** [b] **Middlebury, R.F.D. 2.** [c] **Putney, R.F.D. 2.** [d] **Enosburg Falls, R.F.D. 2.** [e] North Clarendon. [aa] Orford, N. H. [bb] Derby.
[cc] East Corinth. [dd] Danby. [ee] East Fairfield. ‖ Inserted by registrar from former figures, * Serves more than one church. See summary for list.

SUNDAY SCHOOLS			Y.P. S. Mem.	§ Mens Org.	CHURCH TREASURERS	GIFTS ON APPORTIONMENT (INCLUDING CONG'L WORLD MOVEMENT)										Special Cong'l Contbs	Undenom'l Gifts	LOCAL FINANCES			Pilgrim Mem'l Fund
Superintendents		¶ Mem.				A.B.C. F.M.	W. F. Bds.	C.E. S.	C.C.B. S.	C.H. M.S.	A.M. A.	C.S.S. E.S.	Min. Relief	Totals	‡W. H.Fed.			Home Exp.	Salaries	Value Ch. Property	
36 William H. Wood,	e	407	193	25	Benjamin E. Bristol,	$979	$679	$255	$358	$894	$610	$121	$88	$3,984	$577	$2463	$1759	$22811	$3,500	*$102000	$731
37 Walter H. Crockett,	c	153	0	z40	Elwin L. Ingalls,	107	312	158	96	584	130	35	65	1,487	302	538	227	5,598	2,500	*60,000	698
38 Orrill F. Barrett,	c	79	0	0	Mrs. Lelia L. Blodgett,	134	59	29	54	122	74	13	14	499	54	67	13	1,476	1,200	*12,000	80
39 Dell B. Dwinell,		18	0	0	Mrs. Dell B. Dwinell,	14	7	3	3	18	7	2	1	55	7	0	23			1,500	0
40		0	0	0		0	0	0	0	0	0	0	0	0	0	0	0			1,000	0
41 J. K. Putnam,		15	0	0	Mrs. Linus Leavens,	11	6	2	4	12	6	2	1	44	14	0	0	600	1,000	4,000	8
42 Warren Scott,	e	95	44	x31	Mrs. Mary F. Gilmore,	80	105	23	42	83	58	12	13	416	67	51	43	1,180	1,500	*9,000	13
43 A. W. Kingsland,	e	139	30	0	Dr. Edward R. Clark,	66	62	10	15	83	21	6	5	268	43	8	9	800	1,100	10,000	104
44 George M. Calkins,	c	76	41	0		8	31	3	20	57	6	2	2	129	0	6	40	534	800	*5,000	27
45 I. A. Lyon,	c	107	45	0	Willie G. Stoddard,	0	20	1	1	5	1	1	1	30	7	3	17	875	†1,200	*4,500	5
46 John S. Williams,	e	123	25	0	Lyman B. McNeil,	106	83	22	44	79	57	11	12	414	24	48	90	2,164	1,500	*14,000	93
47 John M. Comstock ,	e	124	44	0	Willard P. Townsend,	149	95	38	55	105	89	18	15	564	107	119	18	1,740	1,000	*10,000	70
48 Edwin M. Farr,		104	67	z13	Atwood Sargeant,	60	35	6	6	27	11	3	2	150	48	0	25	2,006	1,200	*16,000	104
49 Amherst B. Weeks,		0	0	0	E. M. Eddy,	0	0	0	0	0	0	0	0	0	0	0		180		*6,000	0
50 Rev. S. H. Talbot,					Mrs. E. S. Wright,	57	37	16	22	39	31	7	7	216	11	31	1	800	1,200	*4,000	31
51		0	0	0		17	9	0	5	17	9	2	0	59	0	2	0	0		*15,000	10
52		0	0	0	Mrs. E. W. Sevene,	6	3	0	10	6	0	1	0	26	0	0	0	424	408	*2,600	6
53 Leo W. Hutchinson,	e	121	0	z11		59	76	15	15	81	58	12	9	325	84	26	31	850	†900	*5,000	37
54 James O. Phillips,	c	79	30	0	Ralph R. Robbins,	160	88	27	46	91	64	15	10	501	40	110	89	1,266	1,000	*13,000	97
55 Mrs. Lucy Ware,	e	117	0	20	Mrs. Ella L. Bryant,	52	34	11	20	48	32	5	6	208	26	60	99	1,911	1,200	*6,300	12
56 John N. Dutton,	e	129	38	0	W. J. Wilson,	90	92	27	40	100	62	18	32	461	70	36	45	1,463	1,200	*9,900	33
57 L. J. Rabner,	c	63	26	0	Mrs. K. T. Griffith,	100	52	23	43	92	61	12	12	395	53	40	132	1,792	1,500	*11,500	45
58 John W. Gillis,	c	150	68	0		171	91	34	55	134	83	21	23	612	70	44	610	2,426	1,500	*23,000	76
59 Willey T. Kilborn,		40	35	0	Willey T. Kilborn,	42	19	9	15	36	19	5	4	149	2	10	1	1,000	1,320	*6,000	12
60 Mrs W. LeR. Haven,	c	91	16	0	William J. Holley,	183	98	21	24	91	30	26	33	506	50	255	111	2,608	1,500	*24,000	129
61	e	45		0	Miss G. T. Brophy,	23	12	8	11	25	21	4	4	108	28	60	1	567	312	6,500	20
62						7	4	2	3	5	4	0	1	26	2	3				‖*2,600	3
63 A. W. Laughton,	h	26	0	0	Miss A. G. Laughton,	25	14	4	9	23	13	5	3	96	11	5	0	460		*6,000	5
64 Alva S. Butler,	e	45	0	0	Arthur E. Butler,	17	10	3	6	12	11	1	2	62	3	6	6	316	250	1,000	29
65		0	0	0		3	1	1	3	1	2	0	0	11	0	2		600	†1,100	*4,000	2
66 Lloyd Chaffee,		60	30	0	W. J. Chaffee,	49	48	14	30	71	50	8	8	278	80	58	5	1,018	800	*10,000	145
67		0	0	0		16	10	15	1	5	7	1	0	55	15	5	31	515		4,000	20
68 B. E. Goodenough,	c	165	75	0	Miss Mary A. Nichols,	144	77	16	57	112	97	14	15	532	50	461		2,466	1,500	*30,000	175
69		0	0	0	Mrs. Harry Soule,	6	3	1	2	6	2	1	0	21	0	0	0	170	150	1,700	16
70 J. W. Kittell, jr.,		46	0	0	Van Ness E. Chase,	9	15	2	4	7	5	0	1	43	2	32		700	†1,200	2,500	8
71 R. L. Reed,	e	120	0	0	Miss C. E. Cheever,	77	40	22	23	97	69	12	8	348	65	125	50	2,062	1,500	*16,000	39
72 Tom Pritchard,		30	0	0	Benjamin Lewis,	7	4	1	6	15	3	1	0	37	0		12	900	†800	*4,000	2
73		40	40	z20	Fred Moore,	0	0	0	0	0	0	0	0	0	3			700	750	*8,000	5
74		0	0	0	Mrs. William Nichols,	29	7	7	14	30	20	4	4	115	25	12	1	369		*11,000	2

¶ (h Includes Home Department. c Cradle Roll. e Both Home Department and Cradle Roll.)
§ (x Includes both Men and Boys. z Boys only.) ‡ These amounts included in totals of Homeland Societies. ‖ Inserted by registrar from former figures. † Salary includes Missionary Aid. * Church has a Parsonage.

Churches: Cities or Towns	Org.	Erctd	Church Clerks	Pastors: Names	Ord.	Cld.	Members: Ma.	Fe.	To.	Ab.	Admitted: Conf.	Let.	To.	Removed: Dth.	Let.	Rev	To.	Bapt.: Ad.	Inf.	Fam.
75 Franklin,	1817	1827	Charles W. Gates,	Arthur Brotherston,	'15	'20	25	47	72	21	6	4	10	1	3	0	4	1	5	39
76 Georgia,[a]	1793	1831	Walter C. Ballard,				15	17	32	13	0	0	0	3	0	0	3	0	0	12
77 Glover, **West,**	1817	1832	Mrs. Bertha L. Wright,	* James J. Hutchinson,[cc]	'06	'19	42	54	96	23	12	0	12	2	1	0	3	8	1	38
78 Grafton, Federated,	1785	1833	Miss Amy M. Davis,	[* Geo. E. Congdon, *Bapt.*]	'16	'20	20	35	55	16	3	1	4	2	2	2	6	3	0	35
79 Granby and Victory,[b]	1825	1845	Mrs. J. L. Wells,				6	8	14	6	0	0	0	0	0	0	0	0	0	30
80 Greensboro,	1804	1827	Mrs. L. A. Perrin,	Edwin R. Gordon,	'10	'19	40	61	101	20	0	0	0	0	3	0	3	0	0	60
81 Guildhall,	1799	1844	Mrs. I. E. Knight,[e]	George B. Marsh,	'16	'20	14	16	30	14	0	3	3	2	0	0	2	0	0	25
82 Guilford,[c]	1899	1856	Mrs. Emma S. Miller,	* Arthur V. Woodworth,[dd]	'01	'18	22	30	52	20	4	0	4	2	0	0	2	4	0	35
83 Hardwick, **East,**	1803	1850	Carroll S. Montgomery,	John Irons,	'98	'19	65	103	168	44	10	6	16	4	8	0	12	10	0	67
84 "	1894	1895	Mrs. Mary A. Ober,	Charles Wattie,	'96	'18	65	124	189	79	3	15	18	2	10	0	12	3	1	105
85 Hartford, 2d,	1786	1828	Miss Fanny L. Wright,	Edward T. Ford,	'97	'20	47	86	133	38	5	0	5	3	4	11	18	2	0	100
86 " **West,**	1830	1832	Erwin C. Newton,	Charles W. Cheeseman,[ee]	'20	'20	18	36	54	16	0	0	0	2	2	1	5	0	0	45
87 " **Quechee,**	1831	1873	H. F. Porter Lillie,				28	60	88	39	0	0	0	2	0	1	3	0	0	135
88 " **Wilder,** *Fed.*	1888	1889	Joseph M. Quimby,	Leland G. Chase,	'19	'20	17	37	54	8	8	2	10	1	3	3	7	8	0	45
89 Hartland,	1779	1834	Jay G. Underwood,	Charles O. Gill,	'94	'20	20	44	64	21	0	2	2	0	0	1	1	0	0	75
90 Highgate, **Center,**	1811	1844	Miss Sarah R. Place,				14	26	40	17	1	1	2	0	0	1	1	1	0	24
91 Hinesburg, Federated,	1789	1840	Mrs. Kate P. Martin,[aa]	[G. C. Cornell, *M.E.*]	'19	'20	9	31	40	15	5	1	6	3	2	13	18	4	1	42
92 Holland, **Derby, R.F.D. 1,**	1842	1854	Oliver L. Kidder,	* E. Leroy Rice,[aaa]	'10	'16	4	9	13	0	0	0	0	0	0	0	0	0	1	25
93 Hubbardton,	1784	1838	Mrs. Carrie E. St. John,[bb]				19	42	61	35	0	0	0	1	3	0	4	0	0	40
94 Hyde Park, **North,**	1858	1860	Mrs. Cordelia M. Smith,				11	23	34	0	0	0	0	3	0	0	3	0	0	25
95 " 2d,	1863	1911	Mrs. Emma K. Wiswell,	Arthur Mercer,	'01	'18	13	61	74	13	9	1	10	0	0	0	0	9	0	100
96 Irasburg,	1818	1839	Mrs. Oscar N. Washer,				18	26	44	18	1	0	1	0	0	0	0	1	3	45
97 Jamaica, Federated,	1791	1808	Miss Mary Robinson,	[L. Huntley Sprague, *Bapt.*]	'92	'18	13	41	54	20	0	2	2	2	3	0	5	0	0	50
98 Jericho, 1st, **Center,**	1791	1836	Mrs. Persis C. Bliss,	Francis J. Malzard,	'17	'19	48	90	138	30	32	8	40	2	1	14	17	17	3	100
99 " 2d,	1826	1826	Albert P. Byington,	* William Cashmore,	'98	'12	21	45	66	9	4	6	10	2	1	0	3	5	10	50
100 Johnson,	1817	1851	Mrs. James Holmes,	Arthur B. Ross,	'99	'20	39	99	138	29	9	4	13	3	1	25	29	5	4	150
101 Kirby, **Lyndonville,**	1877	1885	Willie P. Russell,				‖4	5	9	1										25
102 Leicester,[d]	1900	1831	Miss Nettie W. Johnson, *act.*				9	7	16	4	0	0	0	0	0	0	0	0	0	
103 Londonderry,	1868	1846	Carl Wright,	Frederick C. Taylor,	'91	'18	18	21	39	7	1	2	3	0	3	12	15	0	0	55
104 Lowell,	1816	1843	Mrs. Mary L. Stephenson,				13	35	48	23	0	0	0	2	0	0	2	0	0	50
105 Ludlow,	1806	1892	Mrs. John C. Gleason,	Clifford H. Smith,	'82	'20	75	132	207	89	7	10	17	5	6	0	11	5	3	120
106 Lunenburg, Federated,	1802	1850	Miss Evalyn L. Davison,	[Glenn W. Douglass, *M.E.*]		'18	23	40	63	6	3	0	3	2	0	0	2	3	2	30
107 Lyndon,	1817	1829	Mrs. Mabel R. Morse,	Robert Clark,	'07	'14	11	53	64	12	0	0	0	0	1	0	1	0	0	55
108 " **Lyndonville,**	1870	1872	W. C. Conner,	Herbert J. Hinman,	'97	'19	81	126	207	51	38	11	49	4	7	1	12	14	7	233
109 Manchester,	1784	1871	Walter R. Hard,	Sidney K. Perkins, *t.*	'80	'10	39	91	130	23	1	5	6	4	2	46	52			112
110 Marlboro,	1776	1818	Mrs. Ida D. Adams,	Henry H. Shaw,	'95	'94	8	17	25	8	0	1	1	0	1	0	1	0	0	28
111 Marshfield,	1800	1906					10	33	43	7	2	0	2	1	0	0	1	1	2	105
112 Middlebury,	1790	1805	Julius O. Seeley,	Henry C. Newell,	'08	'16	125	236	361	117	8	10	18	3	13	41	57	4	4	200
113 Middletown Springs, Fed.,	1780	1796	Quincy A. Norton,	[Herbert L. Kelton, *M.E.*]	'98	'18	32	89	121	30	2	0	2	0	2	0	2	1	3	119
114 Milton, Federated,	1804	1866	Mrs. N. E. Phelps,	[Frank E. Talbee, *M.E.*]	'97	'19	35	78	113	29	4	0	4	5	1	0	6	3	2	82

[a] **St. Albans, R.F.D. 2.** [b] **Granby.** [c] **Brattleboro, R.F.D. 3.** [d] **Brandon, R.F.D. 2.** [e] Northumberland, N. H. [aa] Richmond, R.F.D. 1. [bb] Fair Haven, R.F.D. 2.
[cc] Barton. [dd] West Brattleboro. [ee] Hanover, N. H. [aaa] Derby Line. ‖ Inserted by registrar from former figures. * Serves more than one church. See summary for list.

SUNDAY SCHOOLS			Y.P. S. Mem.	§ Mens Org.	CHURCH TREASURERS	GIFTS ON APPORTIONMENT (INCLUDING CONG'L WORLD MOVEMENT)										Special Cong'l Contbs	Undenom'l Gifts	LOCAL FINANCES			Pilgrim Mem'l Fund
Superintendents		¶ Mem.				A.B.C. F.M.	W. F. Bds.	C.E. S.	C.C.B. S.	C.H. M.S.	A.M. A.	C.S.S. E.S.	Min. Relief	Totals	‡W. H.Fed.			Home Exp.	Salaries	Value Ch. Property	
75 Clarence E. Noyes,		54	20	0	Paul H. Gates,	$0	$17	$2	$3	$12	$2	$3	$2	$41	$23	$	$	$1,019	†$1200	*$7,000	$0
76		0	0	0		17	19	4	10	18	15	2	3	88	14	9	0	0	0	*2,000	9
77 Reuben C. Stevens,	e	91	15	0	Lyman Barber,	66	48	17	29	58	38	17	8	281	22	38	65	856	520	*5,500	76
78 F. O. Merrifield,	e	74	30	0	Mrs. A. B. Culver,	50	18	14	21	31	24	7	5	170	13	20	1	650	1,000	*7,500	0
79 Mrs. Edna McLean,	e	52	17	0	Mrs. C. W. Matthews,	2	0	2	1	6	2	2	0	15	7		12	36	†	*1,000	13
80 P. N. Allen,	h	75	56	0	Charles H. Miller,	83	42	20	35	72	46	10	10	318	26	36	10	1,914	1,200	*9,000	62
81 Chas. Hutchinson,		61	0	0	Joseph Pendrigh,	0	0	0	0	10	0	0	0	10	0	0	0	438	†1,500	*3,500	17
82 Guy B. Fairbank,		22	27	0	Fred Coombs,	25	18	8	10	25	9	4	3	102	0	0	0	359	†412	*1,800	15
83 Mrs. F. Nicholson,	e	162	27	0	Frank S. Montgomery,	101	68	22	39	55	83	10	11	389	49	44	58	1,620	1,200	*10,000	68
84 Mrs. Irene Wattie,	e	146	0	0	R. E. Battles,	0	19	0	1	24	18	1	1	64	17	150	46	1,534	†1,200	*10,300	0
85 Simon Taylor,	c	64	0	0	Miss Helen B. Gillette,	50	80	12	24	33	30	5	8	242	5	33	2	1,863	1,800	*21,000	90
86 Walter T. Savage,	h	43	0	0	Mrs. L. Ida Dimick,	51	26	16	21	45	28	10	6	203	15	23	1	1,373	†1,000	*9,500	8
87 Mrs. E. D. Kane,	c	30	0	0	Robert W. Seaver,	94	79	25	43	83	56	11	12	403	41	54	3	1,750	1,300	*15,000	11
88 C. P. Cooper,		83	34	z54	J. C. Ellis,	74	38	17	29	63	45	8	7	281	10	24	1	700	1,200	*9,500	69
89 John P. Webster,		83	0	0	Miss Lizzie E. Lamb,	47	42	11	18	47	28	5	4	202	14	11	1	1,158		*6,000	45
90 Miss Lottie Munsell,	em	64	0	0	Mrs. N. M. Morey,	35	18	8	15	27	20	4	4	131	8	18	10	403	250	4,000	21
91 F. S. Coleman,	e	76	12	0	Henry M. Page,	12	15	3	6	9	16	1	1	63	6	12		900	1,500	*6,000	38
92 C. H. Bennett,		0	0	0	Elvyn A. Ferrin,	29	12	4	9	20	12	3	3	92	3	8	0	300	240	2,000	6
93		0	0	0	Mrs. Carrie E. St. John	4	2	3	3	10	6	2	1	31	16	0	0		520	*7,500	24
94 Mrs. Eulah Kneeland,		15	0	0	Mrs. Leila Page,	14	7	3	9	10	12	2	1	58	3	7	0			2,500	2
95 L. Halsey Lewis,		80	25	0		120	61	26	49	94	79	11	15	455	30	61	114	1,450	1,100	*15,000	27
96		0	0	0	Mrs. Oscar N. Washer,	0	20	2	2	8	1	1	1	35	15	7	0	188		*6,800	18
97 Mrs. Ruth Robinson,	e	73	12	0	Harlan P. Boynton,	71	35	10	23	38	37	5	4	223	23	23	27	750	1,200	*3,500	81
98 Miss H. M. Eldridge,	e	79	25	0	C. C. Bicknell,	71	94	22	38	76	61	10	10	382	62	47	11	1,551	†1,300	*17,000	31
99 Fred A. Percival,		35	0	0	Warren Woodruff,	49	65	15	25	51	29	6	8	248	44	29	1	630	350	5,000	21
100 W. F. Sinclair,	e	193	59	0	Mrs. James Holmes,	206	82	52	67	140	131	22	15	715	41	89	20	1,692	1,400	*10,500	62
101						0	0	7	0	0	0	0	0	7	0					‖700	5
102		0	0	0		1	0	0	0	1	0	0	0	2	0	0	0	19			0
103 A. H. Douglass,		40	28	0	Herbert N. Williams,	21	11	5	7	15	11	2	2	74	8	5	0	700	†1,200	*6,000	13
104		0	0	0	Mrs. M. M. Patterson,	24	12	5	11	18	14	2	3	89	5	140	1	367		*6,000	5
105 Charles J. Hubbard,	e	116	30	z25	George C. Otis,	190	102	32	63	115	96	15	17	630	38	75	73	2,032	1,200	*20,250	181
106 John Cole,		33	10	0	Edwin P. Cole,	0	20	0	0	3	0	0	0	23	0	108	25	481	1,000	*10,000	106
107 E. A. Pierce,	c	90	0	0	John B. Chase,	12	7	3	6	9	13	2	1	53	3	11	10	1,030	†1,000	*5,000	54
108 John L. Norris,	c	187	33	33	Charles D. Stevens,	177	91	35	68	183	91	19	19	683	55	72	3	3,691	2,000	*13,500	470
109	h	79	0	0	Mrs. B. J. Hamlin,	244	92	62	82	231	157	10	35	913	87	41	375	2,424	1,200	*30,000	213
110 Edwin P. Adams,		20	0	0		12	6	3	4	13	6	1	1	46	0			600	†650	*5,500	0
111 Miss A. L. Burnham,	e	83	21	z11	Miss A. L. Burnham,	26	13	6	10	22	15	2	3	97	7	11	3	597	†800	*3,500	15
112 Homer B. Harris,	e	185	20	0	Ernest C. Bryant,	279	196	73	125	287	169	37	40	1,206	174	106	5	3,776	2,000	*46,000	215
113 Charles Fish,	c	70	30	0	Geo. W. Wilkinson,	66	66	18	27	70	38	14	7	306	25	21	150	1,000	1,200	*4,000	75
114	c	52	39	10	Mrs. K. A. Jackson,	61	38	12	20	55	28	6	5	225	24	13	1	750	1,300	*10,500	88

¶ (h Includes Home Department. c Cradle Roll. e Both Home Department and Cradle Roll. m Branch School.) ‖ Inserted by registrar from former figures.
§ (z Boys only.) ‡ These amounts included in totals of Homeland Societies. † Salary includes Missionary Aid. * Church has a Parsonage.

Churches: Cities or Towns	Org.	Erctd	Church Clerks	Pastors: Names	Ord.	Cld.	Members: Ma.	Fe.	To.	Ab.	Admitted: Conf.	Let.	To.	Removed: Dth.	Let.	Rev	To.	Bapt.: Ad.	Inf.	Fam.
115 Montgomery, **Center,**	1817	1837	Mrs. Charles A. Gardyne,				‖5	28	33	15										20
116 Montpelier,	1808	1867	E. S. Jayne,	Charles N. St. John, *i.*	'12	'19	107	226	333	36	27	5	32	5	12	126	143	5	8	400
117 Morgan,	1823	1844	Leon E. Lewis,	[* Wm. C. Johnson, *M.E.*,][d]	'93	'20	8	10	18	3	0	1	1	2	0	0	2	0	0	16
118 Morristown, **Morrisville,**	1807	1897	Miss Anna L. Mower,	George E. Goodliffe,	'15	'19	61	146	207	74	3	3	6	4	6	0	10	3	7	120
119 Newbury,	1764	1856	Mrs. Charles R. Taggart,	Henry S. Ives,	'86	'18	39	124	163	46	12	1	13	3	3	0	6	8	1	120
120 " **Wells River**	1842	1839	S. E. Clark,	Donald Fraser,	'93	'10	75	138	213	50	14	10	24	8	2	0	10	11	6	145
121 " **West**	1867	1833	Mrs. Mima E. Barnett,[a]	William J. McNeill,	'05	'19	17	29	46	20	5	2	7	2	0	0	2	6	0	35
122 Newfane,	1774	1839	Mrs. Abbie E. Morse,	Frank B. Hyde,	'96	'20	25	54	79	11	3	3	6	2	2	9	13	3	1	80
123 New Haven,	1797	1890	Miss Marianne F. Landon,	Wesley E. Page,	'97	'21	71	121	192	67	0	2	2	5	2	8	15	0	5	100
124 Newport,	1831	1889	Robert H. Clement,	Leland A. Edwards, *i.*	'02	'11	98	161	259	54	10	5	15	5	5	0	10	5	21	203
125 Northfield,	1822	1834	Mrs. Charles D. Edgerton,	James B. Sargent, *i.*	'97	'05	57	148	205	50	7	2	9	3	5	12	20	6	2	120
126 Norwich,	1819	1817	Miss Edastina H. Bush,	Herbert Dixon,	'16	'17	59	113	172	39	0	2	2	2	1	0	3	0	0	160
127 Orange,	1876	1848	Miss Edna L. Beard,				14	18	32	8	0	0	0	1	1	2	4	0	0	55
128 Orwell,	1789	1843	Otis S. Wisell,	Robert Lawton,	'95	'21	72	134	206	50	7	2	9	2	7	0	9	7	2	160
129 Pawlet, Federated,	1781	1841	Miss Nellie M. Bushee,	[Cyrus L. Collins, *M.E.*]	'07	'20	23	58	81	17	3	3	6	0	1	0	1	2	2	54
130 " *Welsh,* **West**	1881	1846	Robert C. Morris,	* Joseph Evans,[e] *r*	'06	'20	21	28	49	11	2	2	4	1	1	0	2	0	2	20
131 Peacham,	1794	1806	Mrs. R. B. Abbott,[b]	Wilmond A. Warner,	'87	'19	87	138	225	70	3	2	5	2	8	3	13	2	6	105
132 Peru,	1807	1846	Eugene C. Simonds,	Clarence C. Lyon,	'90	'18	16	31	47		0	0	0	1	0	0	1	0	4	48
133 Pittsfield,	1803	1820	Oscar J. Ellis,				7	14	21	6	0	0	0	1	0	5	6	0	0	35
134 Pittsford,	1784	1837	Miss Eleanor L. Manley,	* Charles C. Claris,	'02	'20	70	141	211	71	2	7	9	3	7	1	11	2	6	104
135 " **Florence**	1915	1908	Abel C. Brown,	* Charles C. Claris,	'02	'20	8	19	27	10	0	2	2	1	1	0	2	0	2	35
136 Plainfield,	1799	1819	Mrs. Emma M. Bartlett,				9	32	41	11	0	0	0	2	0	0	2	0	0	
137 Plymouth, **Tyson**	1804	1895	Mrs. Elizabeth M. Merrill,	[* William B. Chase, *Bapt.*][aa]	'02	'20	11	27	38	15	1	0	1	0	0	0	0	1	1	23
138 Pomfret, **North**	1785	1844	Miss Persis D. Hewitt,	[Richard F. Beyer, *Lic.*]		'20	24	54	78	21	3	3	6	2	1	0	3	0	0	64
139 Pownal, **North**	1851	1911	Mrs. Alfred N. Smith,	* John A. MacColl	'83	'21	11	23	34	3	0	0	0	0	0	0	0	0	0	29
140 Proctor, *Swedish,*	1888	1889	Carl Linder,	* Charles Swanson,	'10	'20	19	22	41	0	0	0	0	0	2	0	2	0	1	34
141 Putney, Federated,	1776	1841	Mrs. Annie B. H. Harris,				21	48	69	29	0	4	4	0	3	0	3	0	0	60
142 Randolph, 1st, **Center**	1786	1837	Mrs. Lizzie A. Farnsworth,	Herbert A. Barker,	'03	'19	44	58	102	31	2	2	4	2	5	1	8	1	1	47
143 " Bethany,	1906	1832	Edgar T. Salisbury,	Fraser Metzger, *i.*	'95	'06	123	288	411	132	18	7	25	6	7	0	13	16	6	212
144 Richmond, Federated,	1801	1903	Walter C. Fuller,	Frank W. Hazen,	'97	'20	50	105	155	52	7	1	8	2	5	0	7	6	10	132
145 Ripton,	1828		Hiram I. Spoor,[c]				10	6	16	8	0	0	0	0	0	5	5	0	0	
146 Rochester,	1801	1812	Mrs. Arabelle D. Hubbard,	Edward E. Robbins,	'98	'20	23	72	95	23	6	13	19	0	5	0	5	2	5	100
147 Rockingham, **Saxton's Rvr.**	1825	1837	Miss Grace M. Chapin,	George F. Chapin,	'66	'83	102	124	226	44	7	3	10	0	3	0	3	0	1	100
148 " **Bellows Falls**	1850	1851	Fred C. Hildreth,	Edward C. Fellowes,	'91	'21	78	186	264	50	9	2	11	1	9	0	10	13	7	183
149 " **Cambridgeport**	1868	1836	Mrs. Flora T. Walker,	[* Geo. E. Congdon, *Bapt.*][bb]	'16	'19	5	9	14	5	0	0	0	1	0	1	2	0	0	20
150 Roxbury,	1838	1871	Miss Carrie M. Howe,	Frank C. Wright,	'20	'20	14	28	42	12	4	2	6	3	1	0	4	2	0	90
151 Royalton,	1777	1839	Mrs. Emma G. Culver,	* John H. Moseley,[cc]	'09	'19	23	36	59	14	0	0	0	0	0	0	0	0	0	75
152 " **South**	1868	1869	Miss Nellie J. Adams,	* John H. Moseley,	'09	'17	31	66	97	30	10	6	16	2	5	0	7	10	8	65
153 Rupert,	1786	1860	Edward F. Haye,	J. Duke King,	'02	'10	22	38	60	14	1	8	9	4	1	0	5	1	0	30
154 Rutland,	1788	1860	George K. Montgomery,	George A. Buttrick, *i.*	'15	'19	352	636	988	288	42	30	72	17	26	0	43	23	32	500

[a] South Ryegate, R.F.D. 1. [b] South Peacham. [c] Breadloaf. [d] Derby. [e] Granville, N. Y. [aa] Ludlow. [bb] Grafton. [cc] South Royalton.

‖ Inserted by registrar from former figures. * Serves more than one church. See summary for list.

SUNDAY SCHOOLS					CHURCH TREASURERS	GIFTS ON APPORTIONMENT (INCLUDING CONG'L WORLD MOVEMENT)										Special Cong'l Contbs	Undenom'l Gifts	LOCAL FINANCES			Pilgrim Mem'l Fund
Superintendents		¶ Mem.	Y.P. S. Mem.	§ Mens Org.		A.B.C. F.M.	W. F. Bds.	C.E. S.	C.C.B. S.	C.H. M.S.	A.M. A.	C.S.S. E.S.	Min. Relief	Totals	‡W. H.Fed			Home Exp.	Salaries	Value Ch. Property	
115						$4	$2	$1	$2	$5	$2	$0	$0	$16	$5	$	$	$	$	‖$2,500	$39
116 Theodore P. Barber,	c	258	57	x89	Frank K. Griggs,	248	161	70	92	297	140	38	24	1,070	219	183	37	7,111	2,400	*118,000	218
117 C. E. Wilcox,		28	12	0	Leon E. Lewis,	11	5	2	4	8	6	1	1	38	2	5	10	200	150	1,200	10
118 Carlton D. Howe,	e	174	0	100	Charles E. Mould,	136	95	42	62	128	107	19	21	610	52	70	375	3,125	1,500	13,500	90
119 James B. Hale,		96	55	0	James B. Hale,	76	124	32	91	108	73	15	17	536	130	104	48	2,590	1,500	*15,000	143
120 M. M. Holbrook,		96	40	0	S. E. Clark,	299	162	69	137	232	178	30	38	1,145	102	168	50	2,200	1,500	*16,000	219
121 Frye D. Barnett,	e	63	19	0	Mrs. J. H. Howland,	20	12	4	5	48	14	2	1	106	9	70	37	3,292	†1,000	*4,500	0
122 Charles L. Hescock,	e	105	20	0	Virgil W. Ranney,	58	38	12	20	53	46	6	6	239	48	71	27	966	†1,000	*7,000	57
123 Frank L. Barrows,	e	130	60	z15	William H. Partch,	57	37	16	27	57	66	18	8	286	44	30	83	1,650	1,200	*12,500	89
124 Robert H. Clement,	c	238	0	x41	Carroll A. Davis,	221	202	62	141	259	164	28	29	1,106	184	107	100	5,194	2,000	*60,000	290
125 George Walker,	h	100	40	0	Henry E. Smith,	70	81	26	21	70	37	21	5	331	29	4		2,225	1,500	*14,000	74
126 Mrs. Susan H. Ladd,	c	217	35	0	Charles C. Judd,	65	34	13	23	79	38	9	6	267	30	18	117	1,721	1,200	*12,375	87
127		0	0	0	Theron A. Lord,	6	3	2	3	4	4	0	1	23	0	6	0	218		*3,500	32
128 Fritz E. Lillie,	e	106	0	44	Davis L. Wells,	0	98	11	11	13	4	11	0	148	49	160	240	1,812	1,400	*17,500	220
129 Joseph A. Leach,		40	15	0	Mrs. R. A. Clark,	94	48	23	43	85	59	11	12	375	53	47	3	1,200	1,800	*10,000	117
130 Thomas J. Williams,		20	0	0	John P. Owens,	4	2	1	2	2	3	0	1	15	0	4	0	360	400	1,500	0
131 R. B. Abbott,	c	158			Moses W. Martin,	214	115	44	75	223	119	22	18	830	79	70	3	2,164	1,500	8,200	54
132 Eugene C. Simonds,	e	67	35	0	D. H. Millington,	8	26	1	6	7	12	27	1	88	8	2	42	740	†1,100	*4,000	28
133 Oscar J. Ellis,	e	77	25	0		19	10	23	7	13	10	2	2	86	0	8	25	610	1,250	*2,500	24
134 Earle W. Bailey,	c	101	27	0	J. Howard Wheaton,	310	314	77	96	346	201	39	40	1,423	176	123	46	2,584	1,500	*13,500	57
135 J. A. Cadwell,		35	0	0	Abel C Brown,	18	14	5	10	16	11	5	4	83	11	9	1	450	360	2,500	14
136		0	0	0		0	0	0	0	0	0	0	0	0	0	0	0	0	0	*5,000	0
137 Mrs. Stella Briggs,	c	34	0	0	Mrs. Stella Briggs,	16	8	3	4	41	9	1	2	84	2	5	5	253	†416	1,500	6
138 Miss M. C. Warren,	e	107	38	0		59	31	11	21	40	31	6	6	205	22	15	138	1,085	1,000	*7,600	41
139 M. Brownell Bates,		35	0	0	Mrs. Alfred N. Smith,	0	18	1	7	11	11	1	1	50	10	0	0	718	600	*12,000	19
140 Adolf Carlson,		64	17	10	Severus Westin,	7	4	2	3	5	4	0	1	26	2	4	64	1,061	780	3,500	0
141 Mrs. A. B. H. Harris,	e	75	0	0	Mrs. A. B. H. Harris,	44	22	11	23	35	29	8	8	180	9	23	5	700	1,200	*7,000	8
142 Mrs. Wm. F. Cooley,	c	95	20	z16	Harry H. Cooley,	132	57	39	46	83	40	24	17	438	8	50	2	1,096	†1,200	*7,000	25
143 Charles C. Morse,	e	295	98	x93	E. W. Tewksbury,	241	148	44	92	240	133	20	19	937	91	112	160	6,798	2,100	*63,500	478
144 B. F. Goodrich,	c	167	34	0	M. S. Whitcomb,	105	51	21	35	100	58	12	9	391	75	20	135	3,409	1,800	*16,500	158
145		0	0	0		0	0	0	0	0	0	0	0	0	0	0	0	50	0	0	0
146 Storrs Clough,	c	114	0	0	Mrs. O. J. Morrow,	73	64	11	40	44	55	3	11	301	36	40	38	1,444	1,200	*9,500	67
147 Mrs. Ellen C. Stearns,	e	164	70	z20	Mrs. Fay S. Fuller,	249	116	56	97	212	144	25	27	926	88	88	86	1,306	800	*12,000	186
148 J. A. Pearson,	e	240	35	x112	Walton H. Farr,	443	274	101	183	363	272	46	57	1,739	177	193	368	5,268	2,000	*31,000	192
149 George E. Walker,	e	37	0	0	Mrs. Amy B. Weaver,	0	0	0	0	0	0	0	0	0	0	0	0	95		1,500	0
150 Fred E. Cram,		40	32	0	Mrs. Frank Brown,	8	4	1	2	10	4	1	1	31	4		22	521	†1,200	2,000	2
151 Garner R. Dewey,		28	14	0		40	43	10	19	38	23	6	4	183	23	23	1	391	281	2,000	0
152 Mrs. T. Mason,	em	111	25	x26	Charles P. Tarbell,	44	26	13	19	52	25	6	6	191	43	26	13	1,450	1,200	*7,000	55
153 Edward F. Haye,		30	0	0	Earl R. Sheldon,	48	50	11	22	36	53	4	5	229	25	25	20	1,395	1,000	*6,500	20
154 Geo. H. Percival,	e	459	0	75	Henry S. Parker,	849	556	204	320	949	505	99	93	3,575	364	274	50	4,508	3,500	*100,000	1,430

¶ (h Includes Home Department. c Cradle Roll. e Both Home Department and Cradle Roll. m Branch School.) ‖ Inserted by registrar from former figures.
§ (x Includes both Men and Boys. z Boys only.) ‡ These amounts included in totals of Homeland Societies. † Salary includes Missionary Aid. * Church has a Parsonage.

Churches: Cities or Towns	Org.	Erctd	Church Clerks	Pastors: Names	Ord.	Cld.	Members: Ma.	Fe.	To.	Ab.	Admitted: Conf.	Let.	To.	Removed: Dth.	Let.	Rev	To.	Bapt.: Ad.	Inf.	Fam.
155 Rutland, *Swedish*, **Center**[a]	1889	1892	Axel E. Olson, **Rutland**[a]	* Charles Swanson, **Proctor**	'10	'20	17	23	40	3	0	0	0	1	2	0	3	0	0	13
156 St. Albans,	1803	1894	Frederick A. Dutcher,	Stanley Cummings,	'16	'19	74	167	241	47	14	14	28	2	20	37	59	7	2	250
157 St. Johnsbury, 1st, **Center**	1809	1804	Mrs. Leona H. Rice,[d]	Miles G. Tupper,	'03	'18	20	49	69	16	6	8	14	6	1	0	7	8	7	42
158 " North,	1825	1878	Arthur F. Stone,	Frederick B. Richards, *i.*	'91	'14	235	391	626	193	60	22	82	10	16	0	26	23	12	326
159 " **East**	1840	1840	Seth L. Grant,	J. Newton Perrin, jr.,	'92	'18	32	63	95	32	0	0	0	2	0	0	2	0	5	50
160 " South,	1851	1852	John M. Perham,	Francis A. Poole, *i.*	'93	'17	118	241	359	93	18	13	31	8	16	0	24	11	4	200
161 Salisbury,	1804	1840	Cyrus A. Bump,	[* David W. Reid, *M.E.*]	'18	'19	19	34	53	17	0	1	1	3	3	0	6	0	4	75
162 Sharon,	1782	1837	Mrs. Mary Noyes Gibson.				36	49	85	31	6	4	10	2	0	10	12		4	85
163 Sheldon, Federated,	1816	1854	Miss May Brown,	[Albert Abbott, *M.E.*]		'20	10	28	38	21	0	0	0	0	0	0	0	0	0	10
164 Sherburne,	1885	1837	Mrs. Marcia A.E.Johnson,[e]				9	14	23	6	4	0	4	0	0	0	0	3	1	30
165 Shoreham,	1794	1846	Mrs. Albert M. Smith,				22	69	91	16	2	1	3	0	4	0	4	4	13	80
166 South Hero and Grand Isle,[a]	1795	1854	Ray R. Allen,	George G. Ross,	'02	'20	41	63	104	24	18	2	20	1	14	0	15	9	4	85
167 Springfield,	1781	1832	John W. Bennett,	Clement G. Clarke,	'00	'20	137	245	382	93	21	14	35	6	4	0	10	8	9	300
168 Stockbridge, **Gaysville**	1827	1864	Mrs. Maria Knowlton,	[Frances S. Walkley, *Lic.*]		'20	6	14	20	4	2	2	4	0	1	2	3	2	0	35
169 Stowe,	1818	1836	Albert R. Straw,				29	53	82	46	0	0	0	2	2	0	4	0	0	50
170 Strafford,	1820	1832	Mrs. Mary C. Colby,[aa]	* James G. Robertson,	'89	'20	22	34	56	25	0	0	0	2	0	0	2	0	0	80
171 Sudbury,	1791	1807	C. W. Jones [*act.*][bb]				11	33	44	12	0	0	0	0	0	0	0	0	0	25
172 Swanton,	1801	1824	Ray W. Kimball,	F. Wilson Day,	'03	'16	75	147	222	50	19	3	22	6	3	0	9	19	12	160
173 Thetford,	1773	1787	Harley C. Sanborn,[cc]	Francis W. Bates,	'87	'18	23	71	94	18	6	0	6	0	4	0	4			70
174 " **Post Mills**	1839	1818	Edward N. Heaton,				17	38	55	17	0	0	0	1	0	0	1	0	4	75
175 " Fed., **North**	1878	1860	Mrs. Arthur B. Palmer,				11	36	47	10	0	1	1	2	1	0	3	0	0	34
176 Townshend,	1777	1790	Bliss B. Prentiss,	Richard H. Bosworth,	'82	'14	44	76	120	33	1	1	2	2	5	0	7	1	0	80
177 " **West**	1850	1817	Mrs. William F. Bissell,	William F. Bissell,	'02	'16	10	22	32	10	0	0	0	0	0	0	0	0	0	49
178 Troy, **North**	1818	1864	Mrs. Elnora H. Ewins,	E. Vernon Young,	'14	'20	31	93	124	44	0	0	0	2	6	0	8	0	3	100
179 " Federated,	1845	1863	Mrs. Alice H. Gray,[dd]	* William G. Macfarlane,[aaa]	'13	'17	5	9	14	5	0	0	0	0	0	0	0	0	0	10
180 Tunbridge,	1792	1838	Fred V. Tuller,	[* James C. Mitchell, *M.E.*]	'98	'16	15	27	42	19	6	1	7	0	0	0	0	2	1	85
181 Underhill,	1801	1845	Mrs. Ethel G. Hawley,[ee]	* William Cashmore,[bbb]	'96	'12	20	52	72	14	0	1	1	2	1	0	3	0	1	46
182 Vergennes,	1793	1834	Erwin W. Graves,	William F. Frazier,	'11	'19	78	128	206	48	4	1	5	1	0	0	1	4	7	100
183 Vershire,	1787	1820	Mrs. Nellie H. Tuller,				22	31	53	25	0	3	3	0	1	0	1	0	0	40
184 Waitsfield,	1796	1875	George M. Jones,	William A. Remele,	'94	'04	39	70	109	33	0	0	0	3	0	1	4	0	8	125
185 Wallingford,	1792	1829	Mrs. Nella E. Ward,	* Ola R. Houghton,	'09	'15	57	143	200	40	4	5	9	5	9	6	20	1	0	200
186 " **South**	1896	1840	Mrs. Minnie B. Maxham,	* Ola R. Houghton,	'09	'15	9	28	37	13	0	0	0	0	2	0	2	0	0	50
187 Wardsboro, **South**	1793	1842	Mrs. Herbert Reed,	[* Arthur J. Green, *M.E.*][ccc]	'17	'19	7	10	17	10	1	0	1	2	1	0	3			12
188 Warren,	1885	1840	Mrs. George E. Ford,	Addison F. Gifford,	'08	'20	14	26	40	9	5	0	5	0	4	0	4	2	0	130
189 Waterbury,	1801	1825	Arva H. Smith,				86	130	216	56	10	11	21	0	1	0	1	3	12	128
190 Waterford, **Lower**	1798	1862	George A. Stoddard,	Edwin E. Grant,[ddd]	'98	'11	23	31	54	43	0	0	0	1	2	0	3	0	0	24
191 "	1896	1847	Mrs. Ernest C. Johnson,	* William A. Bacon,[eee]	'95	'16	7	28	35	20	1	0	1	1	1	0	2	1	0	20
192 Waterville,	1823		Mrs. W. P. Smilie,				5	13	18	2	0	0	0	0	0	0	0	0	0	20
193 Weathersfield, 1st,[b]	1775	1821	William B. Page,				14	16	30	13	0	0	0	0	0	0	0	0	2	13
194 " East,[c]	1838	1837	Mrs. W. H. Haskell,				4	4	8	2	0	0	0	0	0	0	0	0	0	15

[a] **South Hero.** [b] **Springfield R.F.D. 3.** [c] **Springfield R.F.D. 2.** [d] St. Johnsbury, R.F.D. 4. [e] North Sherburne. [aa] Sharon, R.F.D. 1. [bb] Brandon. [cc] East Thetford. [dd] North Troy. [ee] Jericho, R.F.D. [aaa] Westfield. [bbb] Jericho. [ccc] Wardsboro. [ddd] St. Johnsbury East. [eee] Littleton, N. H. * Serves more than one church. See summary for list.

SUNDAY SCHOOLS						GIFTS ON APPORTIONMENT (INCLUDING CONG'L WORLD MOVEMENT)												LOCAL FINANCES			
Superintendents	¶ Mem.	Y.P. S. Mem.	§ Mens Org.	CHURCH TREASURERS	A.B.C. F.M.	W. F. Bds.	C.E. S.	C.C.B. S.	C.H. M.S.	A.M. A.	C.S.S. E.S.	Min. Relief	Totals	‡W. H.Fed.	Special Cong'l Contbs	Undenom'l Gifts	Home Exp.	Salaries	Value Ch. Property	Pilgrim Mem'l Fund
155 John P. Brunsell,	25	0	0	Miss Emma Brunsell,	$2	$1	$1	$1	$3	$1	$1	$1	$11	$1	$10	$0	$361	$420	$2,200	$0
156 H. M. Allen, c	184	130	z20	Mrs. W. D. Chandler,	446	249	117	201	413	262	54	54	1,796	149	900	500	5,009	2,000	60,000	191
157 Lucien Benedict, e	107	62	0	Howard Goss,	0	10	1	9	52	16	0	0	88	30	2	10	1,439	1,200	*6,500	13
158 Charles W. Steele, e	388	44	x77	Fabian S. Reed,	416	352	114	91	574	253	56	38	1,924	283	1,160	460	6,690	3,000	*135,000	1,124
159 W. E. Cushman,	40	30	0	Irving M. Locke,	40	0	10	0	0	0	7	5	62	0		32	975	800	*7,500	20
160 Rev. Francis A. Poole, e	220	0	x72	Wilbur J. Farr,	335	505	105	101	412	330	72	56	1,916	621	160		5,319	2,500	*26,000	1,049
161 Cyrus A. Bump,	60	32	0	Austin D. Beach,	101	28	17	29	56	52	22	10	315	41	31	30	1,000	720	8,000	117
162 Winfield B. Hefflon, c	40	20	0	Mrs. M. N. Gibson,	24	26	5	10	18	14	2	3	102	5	12	11	1,200	†1,125	*6,000	18
163 Morton Mack,	20	0	z3	Mrs. T. C. Jennison,	33	16	7	12	27	18	3	3	119	10	18	30	338	800	*3,500	42
164 John E. Davis,	45	0	0	Henry R. Taylor,	0	0	0	0	5	0	0	0	5	0			224		1,000	0
165 Malcolm Douglas, e	86	0	0	Mrs. E. A. Smith,	166	125	41	70	161	95	17	28	703	65	59	3	1,252	1,200	*12,500	128
166 Jesse A. Larrow, e	106	28	0	Mrs. Hazel P. Allen,	109	34	16	35	62	43	6	10	315	4	53	20	1,679	†1,500	*5,500	56
167 Ralph E. Flanders,	267	35	100	Fred P. Lovejoy,	980	462	219	425	707	530	91	118	3,532	111	543	215	5,944	4,000	*42,500	44
168 Miss F. S. Walkley, c	38	21	0	Miss Alice K. Chedel,	19	8	3	7	12	10	2	2	63	2	8	10	512	†832	3,000	2
169	0	0	0	Mrs. Nida Magoon,	25	23	1	1	23	49	15	0	137	6			45	0	*8,500	22
170 Henry B. Cummings,	25	0	0	Henry B. Cummings,	101	47	20	35	66	44	18	13	344	10	33	7	857	666	*6,500	30
171	0	0	0	Alverton G. Jones,	0	8	3	10	9	2	2	1	35	19	0	0	550		*3,300	0
172 Mrs. A. S. Fleury, e	195	75	x115	Mrs. E. W. Jewett,	135	59	36	54	100	77	12	16	489	39	200	500	3,000	1,700	*25,000	119
173 Harley C. Sanborn, e	85	0	0	Ellsworth H. Sargent,	84	40	24	39	81	49	12	12	341	53	37	43	1,350	†1,200	*14,000	47
174 Clinton A. Adams, h	52	0	z8	Clinton A. Adams,	35	58	7	12	41	26	14	3	196	23	9	22	1,172	1,000	*5,400	28
175 Charles A. Wilcox, e	60	0	0	Mrs. A. B. Palmer,	47	25	11	21	39	26	5	6	180	15	28	10	488	550	2,500	47
176 F. R. McColl, h	103	15	0	Earle E. Knapp,	58	34	13	25	42	32	7	7	218	19	26	49	1,238	900	*7,000	37
177 Charles O. Kimball,	44	29	0	Mrs. Wm. F. Bissell,	20	8	3	5	14	8	1	3	62	9	5	14	556	†700	*5,500	11
178 Mrs. W. R. Dailey, c	183	75	0		0	0	0	0	0	0	0	0	0	0	21	0	1,588	1,320	*15,000	79
179 Wallace D. Miller,	35	0	0	Wallace D. Miller,	0	0	0	0	0	0	0	0	0	0	0	0	350	600	2,000	0
180 Ernest E. Sleeper, h	52	0	0	Miss Anne R. Howe,	27	14	5	12	22	15	2	3	100	7	13	6	425	300	*5,500	12
181 Miss Alice E. Ayer, e	60	0	0	Charles E. Ayer,	25	33	10	14	30	31	8	4	155	40	19	18	688	350	4,000	31
182 Herbert W. Day, c	111	0	0	Wayland S. Bristol,	194	158	53	85	184	108	27	25	834	61	92	28	2,626	1,700	*16,000	124
183	0	0	0	Benjamin F. Fuller,	0	0	0	0	8	0	0	0	8	0			638	†1,100	*2,500	0
184 John Connor,	70	40	0	E. S. Joslin,	91	51	20	38	71	52	9	10	342	72	50	2	1,154	700	*9,800	43
185 William P. Cary, e	159	49	x52	Fred Doubleday,	156	80	36	59	140	75	17	14	577	31	160	48	2,032	1,300	*13,000	210
186	0	0	0	Ozi S. Law,	7	4	2	4	5	4	2	1	29	4	4		210	200	4,000	2
187	0	0	0	Lewis K. Webster,	7	4	2	3	5	4	0	1	26	2	4		150	150	1,000	0
188 George H. Robinson, e	130	0	0	Mrs. J. L. Spalding,	31	16	8	14	22	18	3	3	115	7	14	7	405	†800	2,000	14
189 Bertrand R. Demeritt, e	159	44	0	Mrs. Marion Clark,	275	123	56	85	230	129	39	24	961	86	181	3	2,810	1,700	*15,000	42
190	0	0	0		0	0	1	2	0	2	0	0	5	0					*2,300	23
191 C. I. Harvey,	20	0	0	Mrs. Flora Wallace,	10	5	1	2	13	3	1	0	35	3	3		400	312	4,000	0
192	0	0	0		0	0	0	0	0	0	0	0	0	0			0	0	0	3
193 Miss W. E. Perkins,	25	0	0		13	6	2	4	7	7	1	1	41	4	4	0	160		4,000	4
194 Mrs. W. H. Haskell,	35	0	0	Mrs. Fred Tucker,	6	3	2	4	7	4	0	2	28	0	5	12			2,000	30

¶ (h Includes Home Department. c Cradle Roll. e Both Home Department and Cradle Roll.)
§ (x Includes both Men and Boys. z Boys only.)
‡ These amounts included in totals of Homeland Societies.
* Church has a Parsonage.
† Salary includes Missionary Aid.

Churches: Cities or Towns	Org.	Erctd	Church Clerks	Pastors: Names	Ord.	Cld.	Members: Ma.	Fe.	To.	Ab.	Admitted: Conf.	Let.	To.	Removed: Dth.	Let.	Rev	To.	Bapt.: Ad.	Inf.	Fam.
195 Weathersfield, **Ascutneyville**	1869	1847	George H. Fitch,	* Oscar W. Peterson,[d]	'02	'17	18	26	44	6	0	0	0	1	1	0	2	0	0	22
196 West Fairlee,[a]	1809	1856	Mrs. K. M. Coleman,	Arthur H. Sargent,	'10	'19	3	14	17	6	0	1	1	4	0	0	4	0	0	24
197 Westfield, Federated,	1818	1906	Homer B. Hitchcock,	* William G. Macfarlane,	'13	'17	17	26	43	17	1	1	2	1	1	0	2	0	1	30
198 Westford, Federated,	1801	1840	Mrs. Frank B. Smith,	[W. W. White, *Bapt.*]	'13	'19	22	37	59	15	8	0	8	1	1	9	11	7	0	30
199 Westminster,	1767	1835	Miss Almira J. Burwell,				53	67	120	37	14	8	22	4	1	0	5	8	2	140
200 " **West**	1799	1827	Mrs. F. R. Chapman,	Walter R. Curtis,	'84	'15	15	40	55	17	0	1	1	3	0	1	4	0	0	56
201 Westmore,[b]	1893	1895	Mrs. Elma O. Knight,	Theophilus H. Root,	'92	'21	13	19	32	6	0	0	0	1	0	0	1	0	0	35
202 Weston,	1799	1839	Miss Emma C. Peabody,				5	14	19	4	0	0	0	1	3	0	4	0	0	21
203 West Rutland, Federated,	1773	1885	Charles A. Parker,	Thomas A. Carlson,	'93	'19	56	91	147	45	11	22	33	4	5	0	9	6	11	75
204 Weybridge,[c]	1794	1848	Charles S. James,	Samuel H. Barnum,	'83	'19	55	50	105	37	12	3	15	4	0	0	4	6	0	33
205 Whiting,	1799	1811	Mrs. Addie C. Wooster,	Bernard L. Chase,	'11	'20	15	30	45	12	0	2	2	2	0	1	3	0	0	70
206 Williamstown,	1795	1812	Miss Mary E. Waterman,	* Charles E. Walsh,	'09	'19	29	61	90	23	2	2	4	1	5	0	6	2	2	65
207 Williston, Federated,	1800	1830	William M. Barber,	[Henry H. Richardson, *M.E.*]		'20	18	27	45	14	0	0	0	1	0	0	1	0	1	30
208 Wilmington,	1855	1884	Charles H. Parmelee,				28	60	88	32	0	0	0	2	0	0	2	0	0	100
209 Windham,	1805	1802	Paul P. Jones,	Leslie H. Metcalf,	'98	'16	19	31	50	31	0	0	0	3	2	5	10	0	1	35
210 Windsor,	1768	1798	Walter W. Blanchard,	Burton A. Lucas,	'97	'16	42	99	141	57	8	4	12	6	3	2	11	2	8	95
211 Woodbury, **South**	1875	1872	Mrs. Satira L. Sabin,	* Frank L. Stacy, **Cabot**	'15	'21	10	20	30	17	1	0	1	2	2	0	4	0	0	43
212 Woodstock,	1781	1808	Henry C. Jackson,	Herbert H. Hines, *r.*	'20	'20	72	151	223	29	5	1	6	2	4	30	36	3	7	200
213 Worcester,	1824		Mrs. Emily S. Bailey,				2	9	11	7	0	0	0	0	0	0	0	0	0	
Membership of dropped churches,														5	108	18	131			

[a] **South Fairlee.** [b] **Orleans, R.F.D. 2** [c] **Middlebury R.F.D. 1.** [d] Claremont, N. H.

* Serves more than one church. See summary for list.

Name of State Organization: Vermont Congregational Conference.
Names of Churches united: Brookfield 2d merged in Brookfield 1st.
Names of Churches dropped: (1) Wolcott.
Churches: *Supplied by,* — Pastors installed, 15; pastors recognized, 3; pastors, 144; licentiates, 7; supplies, 1; vacant, 43. Total, 213.
Ministers: Pastors installed, 15; pastors recognized, 1; pastors, 102; supplying churches, 1. Total, 119. Without charge, 57. Total, 176.
Membership: No. of men, 7,744; No. of women, 15,296. Total, 23,040. Absent, 6,451. *Additions,* — on confession, 928; by letter, 745. Total, 1,673. *Removals,* — death, 451; by letter, 710; revision, 555. Total, 1,716.
Baptisms: Adults, 509; infants, 495.
Families: 17,067.

Sunday Schools: Members, 17,398.
Young People's Organizations: Societies, 102; members, 3,801.
Men's Organizations: Societies, 41; members, 1,766.
Contributions: American Board (Churches, 182), $19,828; Woman's Foreign Boards (188), $13,001; Education Society (188), $4,849; Church Building Society (190) $7,804; Home Missionary Society (196), $18,400; American Missionary Association (189), $12,055; Sunday School Extension Society (176), $2,470; Ministerial Relief (176), $2,315. Total (200), $80,722. Special Congregational Benevolences (171), $16,669 [includes C.W.M. $6,691]; Undenominational Gifts (156), $12,210 [includes C.W.M. $377]; Pilgrim Memorial Fund (183), $19,291. Grand total (205), $128,892. Woman's Home Missionary Federation (174), $8,959.
Home Expenses: No. of churches reporting, 195; amount, $307,783.

	SUNDAY SCHOOLS		Y.P. S. Mem.	§ Mens Org.	CHURCH TREASURERS	GIFTS ON APPORTIONMENT (INCLUDING CONG'L WORLD MOVEMENT)										Special Cong'l Contbs	Undenom'l Gifts	LOCAL FINANCES			Pilgrim Mem'l Fund
	Superintendents	¶ Mem.				A.B.C. F.M.	W. F. Bds.	C.E. S.	C.C.B. S.	C.H. M.S.	A.M. A.	C.S.S. E.S.	Min. Relief	Totals	‡W. H.Fed.			Home Exp.	Salaries	Value Ch. Property	
195	Miss Sarah E. Warren,	25	0	0		$34	$17	$7	$14	$31	$21	$3	$1	$131	$12	$21	$1	$175	$156	$3,500	$33
196	Rev. A. H. Sargent,	35	0	0	Miss M. M. Mann,	0	0	0	1	25	2	0	0	28	0		25	733	†400	930	3
197	Homer B. Hitchcock,	35	30	0	William B. Gilpin,	43	21	10	18	32	25	4	5	158	9	22	51	1,200	650	*10,000	70
198	Mrs. Loula Macomber,	60	0	0	Mrs. Chester Hall,	43	22	9	20	41	43	4	9	191	37	28	21	600	1,000	*6,200	12
199	Ray D. Metcalf, e	137	33	100	Frank H. Farr,	123	48	28	47	93	68	12	13	432	21	91	83	1,512	1,000	*8,000	258
200	R. H. Ranney, e	65	26	0	Walter F. Buxton,	101	69	20	42	76	58	18	11	395	34	47	92	847	700	*9,000	0
201	A. E. French, e	40	0	0	Marshall E. Calkins,	0	24	9	1	2	0	0	0	36	2		8	531	†1,000	*5,500	0
202		0	0	0	Miss E. C. Peabody,	15	0	0	0	15	0	0	0	30	0	0	0	0	0	1,200	5
203	Benjamin F. Bowker, e	88	20	0	T. B. Wheeler,	116	39	13	26	30	36	7	7	274	39	124	377	1,926	1,500	*15,000	150
204	Wm. K. MacMurtry, e	103	32	0	Wm. K. MacMurtry,	78	47	20	32	71	40	9	8	305	32	60	22	1,083	†800	*10,000	102
205	A. G. Freegard,	50	15	28	A. G. Freegard,	0	0	0	0	0	4	0	0	4	4	5	17	1,183	1,200	*6,000	12
206	Walter B. Simons, c	96	18	0	Mrs. Leon E. Poor,	109	77	28	58	91	67	12	16	458	43	100	17	1,260	1,050	*10,000	549
207		0	0	0	William M. Barber,	58	26	8	15	32	22	3	9	173	15	17	76	725	1,200	2,500	143
208	Charles H. Parmelee, c	80	0	0		83	43	17	31	72	41	9	8	304	16	24	7	1,500	1,180	5,000	33
209	Paul P. Jones, e	67	0	0	Mrs. Hattie P. Jones,	32	17	7	11	29	19	4	3	122	13	7	24	503	†600	*4,000	21
210	Frank W. Hubbard,	60	0	0	Miss Lucy S. McClary,	114	59	27	47	103	65	13	12	440	51	42	2	2,200	1,400	*21,000	69
211	Miss Emma Morrison,	29	0	0	Miss Myrtle M. Lance,	24	12	6	10	28	14	2	3	99	5	12	1	275	†350	2,000	3
212	Edward Abbott, e	187	0	0	Miss E. W. Mitchell,	563	320	119	220	440	325	58	56	2,101	150	261	32	3,785	2,000	*45,000	229
213		0	0	0		4	2	1	2	2	3	0	1	15	0	4	0	0	0	0	0
	Undesignated gifts,					0	1	0	5	0	0	0	0	6	0	0	0				745

¶ (c Includes Cradle Roll. e Both Home Department and Cradle Roll.) * Church has a Parsonage.
‡ These amounts included in totals of Homeland Societies. † Salary includes Missionary Aid.

VALUE OF CHURCH PROPERTY: No. of churches reporting, 209; amount, $2,630,955.
INVESTED FUNDS: No. of churches reporting, 160; amount, $698,404.
DEBTS: No. of churches reporting, 17; amount, $33,097.
SALARIES: No. of churches reporting, 178; amount, $195,516. No. receiving Missionary aid, 37; amount, $10,176. Total, $205,692. No. Pastoral units, 156. Average, $1,319.
CHURCHES WITH PARSONAGE: 153.
INCREASE: Young People's Societies, members, 18; Gifts to National Societies, $33,560; Other Congregational Gifts, $24,998; Undenominational Gifts, $3,595. Total Benevolence, $62,153; Home Expense, $35,400; Value of Property, $88,255; Amount of Debt, $9,924.
DECREASE: Churches 2; Members, 43; Sunday School Members, 516.
YOKED CHURCHES: Churches, Nos. 11-77; 17-66; 24-82; 32-206; 38-211; 44-117; 52-53; 57-61; 69-70; 78-149; 99-181; 134-135; 140-155; 151-152; 179-197; 185-186.

VIRGINIA.

AFFILIATED WITH MIDDLE ATLANTIC CONFERENCE.

CHURCHES			CHURCH CLERKS	PASTORS			MEMBERS				ADMITTED			REMOVED				BAPT.		FAM.
Cities or Towns	Org.	Erctd		Names	Ord.	Cld.	Ma.	Fe.	To.	Ab.	Conf.	Let.	To.	Dth.	Let.	Rev	To.	Ad.	Inf.	
1 Begonia, *Slavonic*,[a]	1896	1902	John Miklos, jr.,	Andrew Kovac,	'01	'14	77	81	158	7	6	0	6	3	1	0	4	0	6	60
2 Herndon,	1868	1873	Miss Maria R. Bready,	Pearse Pinch,[c]	'78	'18	23	43	66	27	1	0	1	0	3	0	3	0	0	33
3 Portsmouth, 1st,	1905	1906	George H. Cless, jr.,				30	48	78	6	12	8	20	1	6	3	10	1	7	52
4 Vanderwerken,[b]	1912	1912	Frank Suter,	William Clews,	'05	'19	17	29	46	9	1	5	6	0	0	0	0	0	0	19

[a] **Disputanta, R.F.D.** [b] **Rosslyn, Va. R.F.D. 1.** [c] Glendale, Md.

NAME OF STATE ORGANIZATION: AFFILIATED WITH MIDDLE ATLANTIC CONFERENCE.
CHURCHES: *Supplied by*, — Pastors, 4.
MINISTERS: Pastors, 4. Without charge, 1. Total 5.
MEMBERSHIP: No. of Men, 147; No. of Women, 201. Total, 348. Absent, 49. *Additions*, — on confession, 20; by letter, 13. Total, 33. *Removals*, — death, 4; letter, 10; revision, 3. Total, 17.
BAPTISMS: Adults, 1; infants, 13.
FAMILIES: 164.
SUNDAY SCHOOLS: Members, 416.
YOUNG PEOPLE'S ORGANIZATIONS: Societies, 2; members, 125.
CONTRIBUTIONS: American Board (Churches, 3), $112; Woman's Foreign Boards (3), 66; Education Society (3), $26; Church Building Society (3), $46; Home Missionary Society (4), $111; American Missionary Association (3), $62; Sunday School Extension Society (3), $11; Ministerial Relief (3), $12. Total (4), $446. Special Congregational Benevolences (2), $119 [includes C. W. M. $40]; Undenominational Gifts (4), $372 [includes C. W. M. $3]; Pilgrim Memorial Fund (2), $228. Grand Total (4), $1,165.
HOME EXPENSES: No. of churches reporting, 4; amount, $6,250.

WEST VIRGINIA

AFFILIATED WITH OHIO

CHURCHES			CHURCH CLERKS	PASTORS			MEMBERS				ADMITTED			REMOVED				BAPT.		FAM.
Cities or Towns	Org.	Erctd		Names	Ord.	Cld.	Ma.	Fe.	To.	Ab.	Conf.	Let.	To.	Dth.	Let.	Rev	To.	Ad.	Inf.	
1 Ceredo,	1874	1886	Wm. Cowie,	* Fred W. Hagan,		'21	36	69	105	32	8	1	9	2	3	0	5	7	1	40
2 Huntington,	1872	1911	H. M. Ensign,	* Fred W. Hagan,		'21	100	107	207	35	9	2	11	7	12	36	55	5	0	100

NAME OF STATE ORGANIZATION: AFFILIATED WITH OHIO.
CHURCHES: *Supplied by*, — Vacant, 2. Total, 2.
MEMBERSHIP: No. of Men, 136; No. of Women, 176. Total, 312. Absent, 67. *Additions*, — on confession, 17; by letter, 3. Total, 20. *Removals*, — death, 9; letter, 15; revision, 36. Total, 60.
BAPTISMS: Adults, 12; infants, 1.
FAMILIES: 140.
SUNDAY SCHOOLS: Members, 247.
YOUNG PEOPLE'S ORGANIZATIONS: Societies, 2; members, 48.
CONTRIBUTIONS: American Board (churches, 2), $598; Woman's Foreign Boards

Superintendents	¶Members	Young People's Societies. Mem.	§Men's Organizations	CHURCH TREASURERS	GIFTS ON APPORTIONMENT (INCLUDING CONG'L WORLD MOVEMENT) A. B. C. F. M.	Woman's Foreign Bds.	Congl. Education Soc.	Congl. Church Bldg. Society	Congl. Home Miss. Soc.	Am. Miss. Association	Congl. S. S. Extension Soc.	Ministerial Relief	Totals	‡Woman's Home Federation	Special Congregational Contributions	Undenominational Gifts	LOCAL FINANCES Home Expenses	Salaries	Value Church Property	Pilgrim Memorial Fund
1 John E. Cibula,	170	60	0	Andrew Moncol.	$12	$6	$3	$7	$7	$8	$1	$2	$46	$0	$89	$20	$1,413	$1,000	*$10,800	$0
2 W. A. Simonds, e	84	0	0	J. D. Groh,	22	22	5	7	19	11	2	2	90	0	0	30	1,195	†1,000	10,000	140
3 George H. Cless, jr., e	78	65	0	James H. Fleming,	78	38	18	32	56	43	8	8	281	0	30	302	3,000	1,500	*21,000	88
4 N. J. Jewett,	84	0	0	A. R. Tracy,	0	0	0	0	29	0	0	0	29	0	0	20	642	†700	5,000	

¶ (e Includes both Home Department and Cradle Roll.) † Salary includes Missionary Aid. * Church has a Parsonage.

VALUE OF CHURCH PROPERTY: No. of churche reporting, 4; amount, $46,800.
INVESTED FUNDS: No. of churches reporting, 1; amount $2,000
DEBTS: No. of churches reporting, 3; amount, $3,050.
SALARIES: No. of churches reporting, 4; amount, $3,800. No. receiving Missionary aid, 2; amount, $400. Total, $4,200. No. Pastoral units, 4. Average, $1,050.
CHURCHES WITH PARSONAGE: 2.

INCREASE: Members, 16; Sunday School Members, 8; Young People's Societies, members, 1; Gifts to National Societies, $83; Other Congregational Gifts, $277; Undenominational Gifts, $213; Total Benevolence, $573. Home Expense, $1,195. Value of Property, $10.000.
DECREASE: Amount of Debt, $451.

SUNDAY SCHOOLS Superintendents	¶Members	Young People's Societies. Mem.	§Men's Organizations	CHURCH TREASURERS	GIFTS ON APPORTIONMENT (INCLUDING CONG'L WORLD MOVEMENT) A. B. C. F. M.	Woman's Foreign Bds.	Congl. Education Soc.	Congl. Church Bldg. Society	Congl. Home Miss. Soc.	Am. Miss. Association	Congl. S. S. Extension Soc.	Ministerial Relief	Totals	‡Woman's Home Federation	Special Congregational Contributions	Undenominational Gifts	LOCAL FINANCES Home Expenses	Salaries	Value Church Property	Pilgrim Memorial Fund
1 Howard Levering,	95	18	0	Max Wright, sr.,	$74	$20	$4	$4	$58	$7	$2	$1	$170	$0	$65	$95	$920	$720	*$6,000	$1
2 C. C. Armstrong,	152	30	0	J. Harry Humphreys,	524	64	54	106	137	137	21	28	1,071	51	325	146	4,277	2,700	*55,000	47

‡ These amounts included in totals of Homeland Societies. * Church has a Parsonage.

(2), $84; Education Society (2), $58; Church Building Society (2), $110; Home Missionary Society (2), $195; American Missionary Association (2), $144; Sunday School Extension Society (2), $23; Ministerial Relief (2), $29. Total (2), $1,241. Special Congregational Benevolences (2), $390 [includes C. W. M. $113]; Undenominational Gifts (2), $241 [includes C. W. M. $6]; Pilgrim Memorial Fund (2), $486. Grand total (2), $2,358. Woman's Home Missionary Federation (1), $51.
HOME EXPENSES: No. of churches reporting, 2; amount, $5,197.
VALUE OF CHURCH PROPERTY: No. of churches reporting, 2; amount, $61,000.
INVESTED FUNDS: No. of churches reporting, 1; amount, $1,400.

SALARIES: No. of churches reporting, 2; amount, $3,420. No. Pastoral units, 1. Average, $3,420.
CHURCHES WITH PARSONAGE: 2.
INCREASE: Gifts to National Societies, $412; Home Expense, $641.
DECREASE: Members, 40; Sunday School Members, 43; Young People's Societies, Members, 2; Other Congregational Gifts, $281; Undenominational Gifts, $404. Total Benevolence, $273; Value of Property, $1,500.
YOKED CHURCHES: Churches, Nos. 1-2.

WASHINGTON.

CONGREGATIONAL CONFERENCE. Organized June 27, 1889. OFFICERS: Rev. H. A. Luckenbach, 224 Indiana Ave., Spokane, moderator; Rev. Lucius Olmsted Baird, Plymouth Church, Seattle, superintendent and registrar; Ralph A. McAllaster, Plymouth Church, Seattle, treasurer. SESSION OF 1921: Everett, Oct. 4–6.

CHURCHES			CHURCH CLERKS	PASTORS			MEMBERS				ADMITTED			REMOVED				BAPT.		FAM.
Cities or Towns	Org.	Erctd		Names	Ord.	Cld.	Ma.	Fe.	To.	Ab.	Conf.	Let.	To.	Dth.	Let.	Rev	To.	Ad.	Inf.	
1 Aberdeen, 1st,	1890	1890	J. H. Fuller,	Charles C. McDermoth, *i.*	'73	'03	13	71	84	0	22	1	23	0	0	0	0	6	19	80
2 " *Swedish*,	1893	1899	Gust Swanson,	John J. Huleen,	'98	'20	26	26	52	2	6	0	6	0	0	4	4	0	6	100
3 Ahtanum, **Yakima, R.D. 4,**	1873	1882	D. A. Gillette,	Jesse C. Grafton,	'98	'19	27	50	77	7	9	1	10	2	2	0	4	0	4	1
4 Alkali Flats, *German*,[a]	1917	1914	John Stueckle,	* Conrad J. Wagner,[d]	'06	'16	18	18	36	0	4	4	8	0	0	0	0	0	6	18
5 Allyn, Ebenezer,	1906	1908	Mrs. Elizabeth M. Curl,				3	4	7	2	0	0	0	0	0	0	0	1	4	50
6 Almira, 1st,	1889	1906	Mrs. C. P. Richards,	Willard B. Anderson,	'12	'19	25	46	71	11	1	6	7	0	1	8	9	0	2	50
7 American Lake, 1st,[b]	1913	1914					‖16	26	42	3										
8 Anacortes, Pilgrim,	1877	1903	E. E. Pender,	* Aaron I. Ferch,	'06	'18	22	55	77	4	13	2	15	0	0	0	0	8	0	100
9 " Guemas Is., **R. 1,**	1914	1920	Mrs. Gertrude Magill,	* Aaron I. Ferch,	'06	'18	6	17	23	5	3	3	6	0	0	0	0	0	0	25
10 " Summit Park, **R. 2,**	1915	1910	Mrs. James Barber,	* Aaron I. Ferch,	'06	'18	15	25	40	2	20	2	22	0	0	0	0	13	0	35
11 Arlington,	1906	1913	Mrs. F. O. Coe,	* John F. Dunstan,	'13	'19	20	44	64	2	37	8	45	1	1	11	13	1	8	75
12 Attalia, Pilgrim,	1911	1914	Kenneth McDonall,				8	10	18	0	0	0	0	1	0	0	1	0	0	15
13 Batum, Hoffnungsberg, **Ruff,**	1900	1901					‖17	17	34											
14 Beach,	1903	1904	Mrs. R. H. Ennis,				0	4	4	0	0	0	0	0	0	0	0	0	0	4
15 Bellevue,	1896	1901		John B. Fenwick,		'20	9	15	24	0	0	0	0	2	0	0	2	0	0	12
16 Bellingham, 1st,	1883	1902	Mrs. Augusta Griffin,	Wm. R. Marshall,	'00	'17	75	130	205	11	5	4	9	2	7	0	9	4	7	125
17 Bingen, 1st,	1911	1912		* Orson A. Stillman,[e]	'02	'18	5	9	14	0	2	0	2	0	0	0	0	1	5	10
18 Black Diamond, Pilgrim,	1886	1896	Thos. H. Williamson,	David H. Reid	'89	'15	16	46	62	16	1	0	1	1	0	0	1	0	1	65
19 Blaine, 1st,	1890	1910	Mrs. H. R. Owen,	George Wood	'14	'20	17	41	58	6	9	19	28	0	5	3	8	0	2	20
20 Brewster,	1912	1912	Mrs. F. D. Rice,	[* C. A. Pickering, *Lic.*]		'20	11	19	30	0	0	5	5	0	4	30	34	0	0	39
21 Brewster Flats, Union,[c]	1913			[* C. A. Pickering, *Lic.*]		'20	2	3	5	0	0	0	0	0	0	0	0	0	0	0
22 Bryant,	1905	1915	Mrs. John Chapman,	* John F. Dunstan,[aa]	'13	'19	0	2	2	0	0	0	0	0	0	0	0	0	0	0
23 Burbank,	1919						8	16	24	0	0	0	0	0	0	0	0	0	0	0
24 Carrolls,	1910	1911	Wm. Randall,				1	2	3	0	0	0	0	0	0	0	0	0	0	0
25 Cathlamet, 1st,	1893	1896	Mrs. C. H. Warren,	Wm. W. Head,	'08	'10	4	13	17	0	1	0	1	0	1	0	1	0	3	80
26 Chattaroy,	1903	1906	Mrs. L. M. Patterson,	Wm. C. Allen,	'03	'20	7	13	20	5	0	2	2	0	0	0	0	0	0	45
27 Cheney, 1st,	1881	1911	Clyde E. Cooper,	Wilfred Withington,	'07	'17	60	119	179	77	27	0	27	1	11	0	12	0	2	55
28 Chewelah,	1879	1892	J. A. De Foe,	Amos A. Doyle,	'88	'19	23	36	59	5	14	4	18	0	0	0	0	5	4	100
29 Christopher,	1886	1889	Mrs. Harry Howard,				‖7	8	15											
30 Clayton,	1895	1896	Mrs. E. H. Williamson,	* C. W. Evans,		'20	0	3	3	0	0	0	0	0	0	0	0	0	0	0
31 Clear Lake,	1903	1904	Wilfred W. Dow,	* Charles L. Williams,	'12	'17	24	50	74	26	13	7	20	0	0	0	0	5	6	300
32 Colfax, Plymouth,	1877	1912	Wm. A. Inman,	Francis O. Wyatt,	'02	'21	75	156	231	31	32	11	43	3	3	31	37	18	5	0
33 Colville,	1890	1891	Miss Cora E. Johnson,	John M. Huggins,	'08	'19	24	67	91	14	17	1	18	1	9	3	13	6	1	0
34 Coupeville,	1887	1889	Mrs. Flora P. Engle,				18	33	51	6	0	0	0	0	0	0	0	0	0	15
35 Cusick, Pilgrim,	1908	1909	F. A. Purchase,				5	11	16	0	0	5	5	1	2	0	3	0	0	9
36 Dayton,	1877	1903	Mrs. Celestia Edwards,	Wm. C. Gilmore,	'95	'10	41	125	166	5	9	4	13	2	7	0	9	12	7	55

[a] **La Crosse.** [b] **South Tacoma.** [c] **Brewster.** [d] Endicott, [e] White Salmon. [aa] Arlington.

‖ Inserted by registrar from former figures. * Serves more than one church. See summary for list.

SUNDAY SCHOOLS					GIFTS ON APPORTIONMENT (INCLUDING CONG'L WORLD MOVEMENT)												LOCAL FINANCES			
Superintendents	¶Members	Young People's Societies. Mem.	§Men's Organizations	CHURCH TREASURERS	A. B. C. F. M.	Woman's Foreign Bds.	Congl. Education Soc.	Congl. Church Bldg. Society	Congl. Home Miss. Soc.	Am. Miss. Association	Congl. S. S. Extension Soc.	Ministerial Relief	Totals	‡Woman's Home Federation	Special Congregational Contributions	Undenominational Gifts	Home Expenses	Salaries	Value Church Property	Pilgrim Memorial Fund
1 Mrs. A. D. Wood,	74	24	0		$35	$18	$0	$11	$66	$0	$0	$0	$130	$17	$10	$25	$3,040	$1,200	$15,000	$82
2 Victor Falk, c	134	20	0	Edwin Anderson,	0	0	0	0	0	0	0	0	0	0	0	0	0	†1,500	*27,000	29
3 A. Hall Smith, c	90	50	z12	T. K. Brooks,	57	38	14	31	85	38	10	6	279	19	76	104	658	1,200	4,800	152
4 Henry Krom,	30	0	0	Philip Broeckel,	100	10	8	25	100	0	0	0	243	10	204	764	750	1,500	450	0
5 Mrs. M. A. Gill,	24	0	0	Mrs. Mettie Raisoni,	13	2	1	2	2	2	0	1	23	0	18	0	200	†200	1,200	16
6 Mrs. D. Williams, e	112	0	0	Mrs. J. Zimmerman,	19	18	5	6	39	7	3	2	99	7	24	50	1,749	1,320	*5,000	133
7	‖77				0	0	0	0	0	3	0	0	3	0	0	0			‖2,000	2
8 Mrs. Julia Allen, c	140	25	0	Mrs. Wm. Holmes,	68	38	15	32	104	35	12	5	309	22	67	52	1,425	1,000	*4,500	48
9 John Rogers,	30	0	0	Mrs. J. Pinneo,	2	2	2	2	7	4	3	1	20	0	9	0	1,164	†390	1,600	20
10 Mrs. Harry Cook, c	84	35	0	Mrs. A. Barkhousen,	9	7	3	6	13	8	2	2	50	7	53	0	475	†500	3,500	24
11 Mrs. F. O. Coe,	150	20	x80	Mrs. C. N. Alger,	37	24	12	16	48	34	11	12	194	13	16	0	2,750	†1,800	9,000	58
12 R. S. Langworthy,	60	12	0	F. C. Letterer,	0	0	0	0	0	0	4	0	4	0	0	11	271	†102	3,000	13
13					0	0	0	0	0	0	0	0	0	0	0	0			‖2,000	0
14 Barton Seelye,	27	0	0	Mrs. Mary Smith,	0	1	0	1	1	1	0	0	4	0	1	0	62	0	*1,200	0
15 Mrs. M. Brennan,	44	0	0		3	11	4	4	19	4	13	5	63	2	0	0	0	360	6,000	45
16 Mrs. F. E. Lehman, c	97	28	z16	L. C. Countryman,	117	70	20	41	226	77	17	5	573	67	14	1	3,500	2,400	*16,000	217
17	0	0	0		6	2	2	3	9	3	2	1	28	0	3	0	60	125	1,500	5
18 Joseph Steiret, c	123	40	z10	Mrs. Louis McDonald,	24	16	6	12	42	15	5	10	130	10	69	29	1,132	†963	3,000	0
19 Mrs. H. R. Owen, c	101	0	0	E. C. Brunner,	7	7	1	2	13	0	1	0	31	4	0	25	1,150	1,500	5,000	24
20 F. D. Rice, c	137	42	0	W. J. McCormack,	7	16	7	14	50	10	11	3	118	11	23	27	1,188	†880	*9,500	24
21	0	0	0		2	1	0	0	1	9	0	0	13	1	0	0	0	0	0	0
22 Mrs. B. S. Ross,	30	0	0	Mrs. W. G. Letson,	0	0	0	0	0	0	0	0	0	0	0	0	30	0	1,000	0
23	0	0	0		2	2	1	2	2	2	0	1	12	0	0	0	0	†200	0	0
24	0	0	0		2	1	1	1	2	1	1	0	9	1	0	0	0	0	0	0
25 Mrs. Gertrude Nelson,	75	0	0		43	0	0	4	22	3	0	1	73	0	0	0	400	300	*3,500	52
26 Mrs. M. L. Patterson, c	55	24	0	W. R. Dwyer,	0	0	0	0	18	0	3	0	21	0	0	0	125	180	*2,400	10
27 G. E. Craig, m	129	0	0	E. L. Dale,	39	20	6	12	74	18	6	0	175	22	0	0	2,500	1,800	20,000	43
28 J. B. Reedy, c	146	25	25	J. W. Dow,	2	3	1	3	48	4	0	1	62	0	5	126	1,200	†1,400	*4,000	59
29					0	0	0	5	0	0	0	0	5	0	0	0				0
30 Mrs. E. H. Williamson,	100	0	0		0	0	0	0	0	0	0	0	0	0	0	0	60	0	1,500	0
31 Mrs. C. L. Williams, c	265	88	x56	H. V. Guernsey,	14	9	3	7	20	11	2	2	68	2	7	0	1,365	†1,300	*3,350	9
32 Mrs. J. N. Peckrell, c	180	20	z21	Earl Renfrew,	60	59	10	20	78	32	10	5	274	69	0	0	3,056	2,000	*19,000	105
33 W. C. Keller,	150	0	0	Quinn W. McCord,	19	58	10	21	24	25	5	5	167	27	35	2	1,837	†1,200	*4,000	101
34	‖27	0	0	Mrs. Mollie A. Clapp,	25	12	4	8	47	10	4	2	112	12	5	0	0	0	*2,500	99
35 Mrs. Robert A. Sigler, c	47	0	0	Mrs. L. Ray Milam,	12	7	2	2	15	2	9	1	50	4	0	0	415	†660	2,000	0
36 S. Zeno Varnes, c	170	25	z32	Lars Nilsson,	0	26	4	15	20	1	0	5	71	26	85	500	2,100	1,400	*12,000	50

¶ (c Includes Cradle Roll. e Both Home Department and Cradle Roll. m Branch School.) ‖ Inserted by registrar from former figures.
§ (x Includes both Men and Boys. z Boys only.) ‡ These amounts **not** included in totals of Homeland Societies. † Salary includes Missionary Aid. * Church has a Parsonage.

Churches: Cities or Towns	Org.	Erctd	Church Clerks	Pastors: Names	Ord.	Cld.	Members: Ma.	Fe.	To.	Ab.	Admitted: Conf.	Let.	To.	Removed: Dth.	Let.	Rev	To.	Bapt.: Ad.	Inf.	Fam.
37 Deer Park, Open Door,	1891	1909	C. E. Hiatt,	* Clayton Judy,	'03	'20	63	91	154	21	26	9	35	1	11	18	30	11	1	150
38 Dennison, Arcadia,			Mrs. E. C. Crosby,	* Clayton Judy,	'03	'20	2	2	4	0	0	0	0	0	0	0	0	0	0	0
39 Doty, Open Door,	1906	1909	Mrs. Clara Black,	* Joseph Weiss,[bb]	'01	'16	5	14	19	0	1	0	1	0	2	0	2	0	0	60
40 Dryden, *Ger.*, **Cashmere**,	1919		M. J. Keppler,	J. F. Reister, **Rt. 2**,	'00	'20	28	28	56	0	9	23	32	0	5	0	5	0	5	32
41 Eagle Harbor, **Winslow**,	1882	1895	Mrs. Parfit,	{Robert S. Osgood, Mrs. Robert Osgood *asst.*	'98	'19	30	47	77	0	4	4	8	0	1	0	1	1	0	86
42 Edmonds, Federated,	1889	1900	Bertrand Evans,	W. Le Roy Zabel,	'15	'20	8	30	38	0	7	3	10	0	0	0	0	0	0	0
43 Elk, Community,	1906	1907	L. A. Wold,	[O. P. Shenefelt, *Meth.*]	'06	'20	12	11	23	7	0	0	0	0	0	17	17	0	0	25
44 Endicott, *German*,	1884	1917	Philip Schierman,	* Conrad J. Wagner, *r.*	'06	'16	40	40	80	0	2	0	2	2	0	0	2	0	16	45
45 Eureka,	1893						‖2	4	6											
46 Everett, 1st,	1893	1906	Dr. W. G. Baker,	Chas. R. Burdick,	'02	'19	83	159	242	0	27	9	36	3	8	12	23	18	4	250
47 " *Swedish* Evan.,	1903	1908	Dr. A. G. Audein,	R. Petersen,	'13	'20	46	56	102	0	19	5	24	1	1	0	2	0	0	0
48 Ferndale,	1891	1892	Mrs. Ida Hamshaw,	Richard C. Day,	'00	'19	32	51	83	15	10	1	11	1	2	1	4	0	1	0
49 Five Mile Prairie,	1907	1908					‖8	12	20											
50 Forks,	1902	1903	Mrs. Ruth Johnson,	[* W. V. Davis, *Pres.*]	'88	'19	11	16	27	8	0	0	0	0	0	0	0	0	0	33
51 Glenora, Union,[a]	1909	1910	Mrs. Ed. Hersin,	James T. Plant,[cc]	'11	'19	13	13	26	0	4	0	4	0	0	0	0	0	0	9
52 Granite Falls, Federated,	1897	1910	Mrs. Gertrude M. Robe,	[H. Orville Jones, *Friend*]	'00	'19	14	23	37	7	1	3	4	1	0	0	1	0	0	75
53 Harper,	1913	1912	Miss Susie L. Douglas,				6	15	21	3	7	0	7	0	1	10	11	0	1	9
54 Hartford,	1902	1903	Mrs. O. C. Shields,				‖6	7	13	4										
55 Hillyard, 1st,	1894	1895	Mrs. Louise Bostwick,	Henry W. Driver,	'15	'19	50	69	119	0	18	4	22	0	10	0	10	0	8	100
56 Hoquiam, *Swedish*,	1909	1917	W. A. Bergquist,	S. P. Kritz,		'20	10	14	24	0	0	3	3	3	0	0	3	0	0	10
57 Ione,	1909	1910	Mrs. C. A. Perry,	* Walter C. Veazie,	'84	'10	21	44	65	14	3	1	4	0	0	0	0	3	0	150
58 Kalama,	1889	1890	Mrs. C. E. Gore,	Evan P. Hughes,[dd]	'84	'20	8	20	28	6	0	0	0	1	0	1	2	0	0	25
59 Kennewick, 1st,	1906	1908	Mrs. R. H. Holcomb, **R. D.**,	A. B. Hotchkiss,	'12	'19	65	113	178	29	68	4	72	2	2	0	4	29	3	100
60 Kirkland, 1st,	1890	1892	Mrs. Thos. Kyler,	Chas. E. Newberry,	'82	'08	17	43	60	4	0	1	1	0	2	0	2	0	0	60
61 Krupp, Zion, *German*,[b]	1902		Edward Kuch,	Gottfried Graedel,	'82	'05	‖6	4	10											
62 Lakeside, 1st,	1901	1903	Mrs. Madge L. Barton,	Olin L. Fowler,	'85	'16	7	17	24	5	6	1	7	0	0	0	0	2	0	41
63 Lakeview,	1882	1902	Blanche Phillips,				8	14	22	12	0	0	0	0	0	0	0	0	0	0
64 Lamont,	1909	1910					‖7	11	18											
65 Lind, Zion, *German*,[c]	1908	1908	Fred Klemmer, **Lind**,	* Gottlob Keppler, **Box 65**,	'13	'13	22	10	32	4	1	0	1	1	0	12	13	0	7	16
66 Longbranch,	1908	1909	Mrs. Henry Curl,[e]				8	16	24	0	4	2	6	0	0	0	0	2	3	0
67 Loon Lake,	1904	1911	John Wilson,	[* C. W. Evans,][ee]		'20	7	14	21	0	0	0	0	0	1	0	1	0	0	35
68 Lopez Island, Federated,	1902	1904	Mrs. Joseph Burt,[aa]	[L. C. Davies, *Meth.Lic.*][aaa]		'20	4	15	19	5	0	2	2	2	1	0	3	0	0	12
69 Lowell, Union,	1892	1902	Frank Martin,	R. Demain Nicholls,	'04	'18	17	56	73	8	7	0	7	0	0	12	12	0	6	200
70 Lyle,	1910	1912		* Orson A. Stillman,[bbb]	'02	'17	6	10	16	12	0	0	0	0	0	0	0	0	0	0
71 Machias, 1st,[d]	1902	1902	Gilbert M. Jones,	[* B. J. Sharp, *Lic.*][ccc]		'19	5	14	19	9	0	1	1	1	0	0	1	0	0	20
72 McMurray,		1900	Orita Jaquith,				1	11	12	0	3	9	12	0	0	0	0	0	0	0
73 Malden, Temple,	1909	1913	Mrs. James Cadzow,	Guy H. Rice,			14	38	52	14	0	0	0	0	0	0	0	0	0	0
74 Maltby,	1903						2	3	5	0	0	0	0	0	0	0	0	0	0	0
75 Marlin, *German*,	1902						‖9	11	20											

[a] **Spokane, R.R. 2.** [b] **Odessa.** [c] **Ralston.** [d] **Snohomish, R. 4.** [e] Lake Bay. [aa] Port Stanley. [bb] South Bend. [cc] A. A. Club. [dd] Ridgefield. [ee] Deer Park.

‖ Increased less membership from former figures. * Serves more than one church. See summary for list.

SUNDAY SCHOOLS		Y.P. S. Mem.	§ Mens Org.	CHURCH TREASURERS	GIFTS ON APPORTIONMENT (INCLUDING CONG'L WORLD MOVEMENT)										Special Cong'l Contbs	Undenom'l Gifts	LOCAL FINANCES			Pilgrim Mem'l Fund
Superintendents	¶ Mem.				A.B.C. F.M.	W. F. Bds.	C.E. S.	C.C.B. S.	C.H. M.S.	A.M. A.	C.S.S. E.S.	Min. Relief	Totals	‡W. H.Fed.			Home Exp.	Salaries	Value Ch. Property	
37 W. H. Short, jr., c	211	68	z14	Mrs. O. L. Olson,	$47	$14	$5	$11	$49	$22	$2	$3	$153	$4	$13	$1	$1,890	$1,800	*$21,000	$74
38 Irving I. Page, c	48	0	0	Mrs. Jane Fray,	0	0	0	0	0	0	0	0	0	0	0	0	0	0	0	0
39 George Douglas,	125	0	0	Mrs. Mary Lafonde,	78	0	0	0	11	0	0	0	89	0	0	150	500	600	*5,000	17
40 Jacob Walker,	92	66	0	H. H. Heimbiegner,	35	2	5	18	35	10	0	5	110	2	25	115	8,058	1,000	12,580	5
41 Mrs. R. S. Osgood,	130	60	0	James Sheckels,	38	28	11	17	69	29	6	2	200	14	16	81	750	600	*6,000	70
42 O. D. Anderson, c	155	15	0	Mrs. J. M. Telfer,	23	33	7	14	42	21	4	3	147	6	18	51	1,737	1,200	*5,500	30
43 Mrs. Ada Emery,	130	28	0	Mrs. A. E. House,	14	7	2	4	26	6	2	1	62	7	0	386	628	900	2,500	15
44 Peter Weitz,	85	25	0	George Schmick,	70	5	5	25	70	90	0	0	265	5	282	386	1,120	750	*10,000	134
45	0	0	0		0	0	0	0	0	0	0	0	0	0	0	0			‖8,000	0
46 A. S. Gay, c	278	80	x65	M. H. Bridgham,	176	134	46	98	290	131	38	25	938	69	95	90	13,396	2,000	*34,500	669
47 E. Noslund,	185	0	0	E. Noslund,	0	0	0	12	9	0	0	0	21	0	21	8	2,225	1,500	*15,000	17
48 Percy Hood,	125	15	0	A. L. Kinger,	5	11	3	6	35	13	8	2	83	8	10	1	1,275	†1,200	3,500	84
49					0	5	0	0	0	0	0	0	5	0	0	0			‖4,000	0
50 Mrs. Mabel Palmer, h	33	25	0	Mrs. Mabel Palmer,	5	2	1	50	14	2	10	1	85	2	0	0	594	400	*1,000	0
51 Chas. W. March,	50	8	0	Mr. Canfield,	0	0	0	23	0	1	3	0	27	0	0	17	200	150	2,500	0
52	112	0	0		9	5	2	3	18	4	2	1	44	3	0	0	1,187	700	*2,400	17
53 Mrs. Ralph Rushton,	42	0	0	Oscar Parks,	0	0	0	0	0	1	0	0	1	0	0	0	0	400	1,600	25
54					0	0	0	0	0	0	0	0	0	0	0	0				0
55 George Marten,	150	0	0	Chas. Stough,	10	3	3	0	20	5	3	0	44	3	45	375	2,200	†1,600	*3,500	10
56 A. Frederickson,	50	15	0	Abraham Johnson,	0	0	0	10	15	0	0	0	25	0	0	250	785	0	5,500	20
57 D. E. Wilkins, e	103	20	0	Miss B. Thompson,	27	22	10	19	44	22	8	5	157	0	93	101	1,000	800	*5,750	76
58 Mrs. M. B. Campbell,	53	0	0	George Kalahan,	0	0	0	0	0	2	0	0	2	1	0	0	20	1,500	*2,200	19
59 Harley Peter,	200	0	0	W. G. King,	14	34	13	15	25	11	36	9	157	35	6	50	2,000	2,000	14,000	210
60 A. R. Terpening, cm	120	8	0	Miss Carrie Shumway,	37	31	13	29	60	35	6	8	219	10	36	2	1,000	800	3,000	65
61 Edward Kuch,	‖20			Gottlieb Lenty,	0	0	0	0	0	2	0	5	7	0	0	0				7
62 Mrs. Ida G. Smythe,	74	23	0	Rachel C. Bond,	19	17	7	17	34	21	9	4	128	5	23	41	72	†610	3,000	15
63 A. D. Marker,	18	0	0		0	0	0	0	6	0	0	0	6	0	0	0	0	0	0	10
64					0	0	0	0	0	0	0	0	0	0	0	0			‖2,500	0
65 Daniel Radach,	30	0	0	Edward Wahl,	20	0	0	0	10	10	0	10	50	0	28	121	550	520	2,000	0
66 Mrs. Henry Curl,	38	0	0		5	8	1	5	17	0	2	1	39	8	0	0	126	300	2,500	25
67 Mrs. F. B. Mitchell,	20	0	0		0	0	0	0	0	0	0	0	0	0	0	0	40	0	4,400	14
68 Mrs. F. Inez Curtiss,	60	15	0	Aubrey Whitcomb,	10	7	2	4	20	5	4	1	53	6	0	0	0	0	1,200	10
69 Mrs. Fred Buckley, c	178	25	z12		21	12	5	7	41	12	21	3	122	11	1	60	2,574	1,800	*5,500	44
70	0	0	0		0	0	0	0	0	0	0	0	0	0	0	0	0	0	0	0
71 D. E. Moore,	70	0	0	Mrs. Carrie E. Bailey,	10	2	1	2	9	2	1	1	28	2	0	0	335	†460	*2,200	25
72 Rev. J. L. Mershon, e	33	0	0		3	3	1	3	3	4	3	1	21	0	5	0	0	0	2,000	10
73 C. O. Slabaugh, c	153	0	0	N. E. Posey,	0	0	0	0	0	0	0	0	0	0	0	0	0	1,500	7,000	38
74	0	0	0		0	0	0	0	0	0	0	0	0	0	0	0	0	0	*4,000	0
75					0	0	0	0	0	0	0	0	0	0	0	0				0

¶ (h Includes Home Department. c Cradle Roll. e Both Home Department and Cradle Roll. m Branch School.) ‖ Inserted by registrar from former figures.
§ (x Includes both Men and Boys. z Boys only.) ‡ These amounts **not** included in totals of Homeland Societies. † Salary includes Missionary Aid. * Church has a Parsonage

CHURCHES			CHURCH CLERKS	PASTORS			MEMBERS				ADMITTED			REMOVED				BAPT.		FAM.
Cities or Towns	Org.	Erctd		Names	Ord.	Cld	Ma.	Fe.	To.	Ab.	Conf	Let.	To.	Dth.	Let.	Rev	To.	Ad.	Inf.	
76 Meadows,	1912			* James W. Skerry,[c]	'08	'18	3	4	7	0	0	0	0	0	0	0	0	0	0	20
77 Medical Lake, 1st,	1883	1889	Stanley Hallett,	[George H. Orloff, *Lic.*]		'19	15	31	46	0	0	4	4	1	1	0	2	0	0	0
78 Medina,	1906	1912	Wallace Carter,	E. W. Miles,	'97	'20	5	5	10	0	1	0	1	0	0	11	11	0	0	0
79 Metaline Falls, **Ione,**	1911		Mrs. A. Rhode,	* Walter C. Veazie,	'84	'11	11	21	32	3	3	0	3	0	0	0	0	2	0	60
80 Meyers Falls,	1904	1910	Mrs. Mary Miller,				‖1	10	11											
81 Monroe, 1st,	1905	1906	C. H. Currie,	* J. Morgan Lewis,	'96	'20	37	66	103	0	14	12	26	0	2	0	2	8	7	0
82 Mountain View, **Anglin,**	1908		Mrs. Claude Barker,	* James W. Skerry,[c]	'08	'18	8	10	18	2	4	0	4	0	0	1	1	0	0	5
83 Moxee Valley, **Moxee City,**	1906	1910		Granville W. Pike,[aa]	'83	'11	12	23	35	14	2	3	5	0	7	12	19	0	0	16
84 Natchez, **Yakima, R.D. 8,**	1882	1887	Mrs. Carrie Crabb,	W. D. Trout,	'04	'20	60	70	130	23	3	1	4	1	10	0	11	2	2	100
85 Newman Lake, 1st,	1902	1909	Mrs. James W. Day,[c]	* A. J. Baldwin, *r.*[bb]	'95	'12	9	15	24	4	0	0	0	0	0	0	0	0	0	25
86 Newport, Hope,	1899	1908	Wm. Krause,	F. W. Osborne,		'21	37	69	106	0	0	0	0	0	0	0	0	0	0	0
87 Odessa, Pilgrim, *German,*	1900	1916	R. Habel,	* J. V. G. Smith,	'05	'19	60	63	123	5	7	20	27	3	9	13	25	0	10	40
88 " Friedensfeld,	1902		Fred Weishaar,	* J. V. G. Smith,	'05	'19	7	7	14	0	0	2	2	0	0	2	2	0	1	8
89 " Zoar,	1904						‖31	24	55											
90 " St. Matthaus, *Ger.,*	1916	1916	Jacob Foss,	* John G. Eckhardt,	'12	'20	40	44	84	4	3	15	18	0	7	9	16	0	8	35
91 " Emmaus, *German,*	1903	1904	John Kammerzelb, **Irby,**	* John G. Eckhardt,	'12	'20	32	28	60	16	0	5	5	0	6	0	6	0	3	24
92 " 1st,	1914	1909	Cecil Jenks,	J. Charles Evans,	'98	'17	29	57	86	0	2	1	3	0	5	0	5	2	5	100
93 Olympia, 1st, Fed.,	1873	1872	Mrs. C. J. Lord,	[T. H. Simpson, *Pres.*]		'20	40	80	120	0	10	6	16	0	2	0	2	0	0	0
94 Orchard Prairie,[a]	1906	1910	Mrs. Ethel Freeman,	[Wm. J. Osborne, *Lic.*]		'19	27	33	60	1	5	2	7	1	2	0	3	0	3	20
95 Otis Orchards, Eden,	1910	1911	Nathan Schweer,[d]	* A. J. Baldwin, *r.*[bb]	'95	'12	19	31	50	10	0	0	0	0	6	0	6	0	0	0
96 Packard, Emmanuel, *Ger.,*[b]		1912	Carl Eckhardt, **R.D. 1,**				33	31	64	9	8	4	12	0	15	0	15	0	5	0
97 Pasco,	1908	1914	L. P. Aldrich,				‖19	26	45											120
98 Peshastin, *German,*	1911						‖3	4	7											
99 Pataha City, **Pomeroy,**	1890	1893	Mrs. A. L. Cobbage, **R.D. 2**				4	4	8	0	0	0	0	0	0	0	0	0	0	0
100 Pinehurst, Community,	1917	1910	Miss Mary Jacobson,	[* B. J. Sharp, *Lic.*][cc]		'19	7	12	19	0	0	2	2	0	0	8	8	0	0	10
101 Pleasant Prairie,	1885		Miss Celia Lancaster,				‖15	17	32	2										
102 Pleasant Valley,	1902			[T. J. Wright, *Meth.*][dd]			12	16	28	0	0	0	0	0	0	0	0	0	0	0
103 Pomeroy,	1903	1903	Mrs. Augusta E. Baldwin,				31	56	87	8	13	5	18	1	1	11	13	1	0	53
104 Port Angeles, 1st,	1888	1889	Miss Mary G. Morse,	Robert M. Stevenson,	'09	'19	16	40	56	18	5	0	5	1	1	0	2	0	3	0
105 Prescott,	1895						‖3	9	12											
106 Pullman, 1st, Fed.,	1886	1917	Prof. A. A. Cleveland,	[C. N. Curtis, *Bapt.*]	'15	'18	19	40	59	8	7	2	9	0	9	7	16	0	0	0
107 Quillayute,	1893	1895	Harvey B. Smith,	[* W. V. Davis, *Pres.*][ee]	'88	'19	6	4	10	0	7	0	7	0	0	0	0	5	0	10
108 Quincy, Salem,	1907		Christian Weber,				7	7	14	0	0	0	0	0	0	8	8	0	1	7
109 Ralston, Salem, *German,*	1899	1902	Henry Roth,	*Gottlob Keppler, **Box 65,**	'13	'16	51	49	100	2	15	7	22	3	0	0	3	0	9	38
110 Richmond Beach, 1st,	1891	1905	Mrs. Arpin Foster,	[Carlos D. Bradley, *Meth.*]	'06	'19	10	20	30	8	0	4	4	0	0	0	0	0	0	0
111 Ritzville, 1st,	1882	1900	Miss C. B. Schragg,				18	30	48	0	0	0	0	0	0	0	0	0	0	0
112 " Zion, *German,*	1888	1901	John Kauyler,				92	87	179	11	19	0	19	1	0	0	1	0	7	75
113 " Philadelphia, *Ger.,*	1912	1912	David Hoefel,	Jacob Morach,	'87	'12	140	140	280	12	25	7	32	0	0	0	0	0	0	0
114 Rosalia, Federated,	1894	1896	Mrs. F. B. Goldsworthy,	Julius P. Jaeger,[aaa]	'20	'20	19	24	43	0	0	0	0	0	3	19	22	0	1	0
115 Rosedale, **Gig Harbor,**	1909	1906	Miss Crissie Yates,				7	8	15	0	0	0	0	0	0	0	0	0	0	0

[a] **Hillyard, R.F.D. 6.** [b] **Ritzville.** [c] Moab. [d] Spokane Bridge. [e] Tonasket. [aa] R.D. 2. Yakima. [bb] Opportunity. [cc] 1927 Hoyt av., Everett. [dd] R.D. 1., Blaine.
[ee] Forks. [aaa] Spokane University, R. 8. ‖ Inserted by registrar from former figures. * Serves more than one church. See summary for list.

SUNDAY SCHOOLS					CHURCH TREASURERS	GIFTS ON APPORTIONMENT (INCLUDING CONG'L WORLD MOVEMENT)										Special Cong'l Contbs	Undenom'l Gifts	LOCAL FINANCES			Pilgrim Mem'l Fund
Superintendents		¶ Mem.	Y.P. S. Mem.	§ Mens Org.		A.B.C. F.M.	W. F. Bds.	C.E. S.	C.C.B. S.	C.H. M.S.	A.M. A.	C.S.S. E.S.	Min. Relief	Totals	‡W. H.Fed.			Home Exp.	Salaries	Value Ch. Property	
76 Rev. J. W. Skerry,		44	0	0		$0	$0	$1	$0	$0	$0	$0	$0	$1	$0	$0	$0	$0	$0	$0	$0
77 J. Z. Strouch,		44	0	0		14	11	5	10	24	12	8	2	86	5	11	47	623	†750	*4,000	59
78 Alvin Flagg,		50	0	z15	Robert Zalovdek,	6	6	4	4	7	4	3	3	37	3	2	0	500	1,800	4,000	37
79 Mrs. Wm. Love,	e	59	0	0	Mrs. J. L. McNey,	23	21	9	19	36	22	11	5	146	6	93	51	675	600	0	115
80 Miss Ida Curry,	e	‖61			Francis Miller,	3	3	1	3	4	4	0	1	19	0	5	0			*1,300	6
81 Mrs. A. Stockwell,	c	92	0	z6	Arthur Bailey,	3	0	3	5	50	8	2	0	71	0	0	0	1,225	1,200	8,000	63
82 Claude Barker,	c	13	0	0		0	2	1	1	6	1	2	1	14	2	0	60	0	140	0	0
83	c	54	0	0	J. E. McGrath,	2	17	0	0	0	2	0	0	21	3	25	12	0	500	1,600	187
84 H. W. Blair,	c	164	20	z50	E. H. Powell,	227	60	30	49	99	56	22	11	554	18	79	79	3,000	2,500	*12,000	80
85 Mrs. F. E. Umbach,		26	0	0	Mrs. R. R. Gebbers,	0	2	1	3	15	1	9	1	32	0	14	25	350	400	2,000	0
86 A. F. Horton,	em	240	0	0	Mrs. Elsie Zweyburg,	11	22	6	13	14	16	2	4	88	0	21	1	0	1,500	8,000	40
87 J. P. Weber,		130	70	0	Fred Kramer,	75	25	0	25	129	25	0	20	299	20	35	415	1,950	1,250	*12,000	165
88 John Hemmerling,		20	0	0	John Hemmerling,	10	0	0	0	10	0	0	0	20	0	0	0	0	250	0	0
89						0	0	0	0	0	0	0	0	0	0	0	0			‖2,120	0
90 Henry Walter, jr.,		85	35	0	Jake Hopp,	71	31	9	15	104	39	9	28	306	0	188	159	6,800	800	*14,000	180
91 George Schoessler,		60	30	0	Jacob Walker, jr.,	35	0	0	0	51	0	0	0	86	0	111	38	1,300	800	*3,500	0
92 Cecil Jenks,		175	20	0	A. M. Nicholson,	41	13	6	28	65	43	9	10	215	0	23	201	2,400	1,800	*11,000	124
93					H. C. Flagg,	62	32	10	18	116	26	9	5	278	30	3	0	50	2,400	*8,000	194
94 Wm. Curryer,	e	55	18	0	W. K. Nelson,	8	20	4	7	42	10	4	2	97	5	0	29	649	†650	*4,000	0
95 Mr. McDonnell,		43	0	0		0	0	0	10	0	0	30	0	40	0	0	0	300	300	1,600	0
96 Fred Reider,		55	37	0	John Haber,	78	25	20	20	50	0	10	0	203	0	0	100	2,099	600	*4,000	0
97 Mrs. E. W. Newman,		100	0	0		33	9	3	5	32	11	3	2	98	10	0	0	0	†1,300	*11,000	40
98						0	0	0	0	0	1	0	0	1	0	0	0				22
99		0	0	0		5	3	1	2	6	2	1	1	21	2	2	0	0	0	0	100
100 J. R. Vincent,		70	10	0	Mrs. W. W. Jamieson,	3	0	0	0	3	2	1	0	9	0	0	0	412	400	1,500	8
101						0	0	0	6	0	0	0	0	6	0	0	0			‖2,375	0
102		42	0	0		0	0	0	0	18	0	0	0	18	0	0	0	0	0	0	0
103 J. A. Craig,	c	87	0	0	Oscar Koenig,	22	19	9	15	36	22	2	5	130	0	24	1	300	1,100	*5,000	36
104 Miss I. McLaughlin,	c	90	25	0	D. W. Morse,	0	0	0	0	5	7	0	0	12	0	65	53	1,310	1,200	*8,500	182
105						0	0	0	0	0	0	0	0	0	0	0	0				0
106 L. R. Lounsbury,	c	172	100	x87	Otho West,	28	32	15	50	44	41	5	10	225	0	55	3	2,854	2,220	17,000	195
107		0	0	0		1	0	0	6	2	0	0	0	9	0	0	0	110	100	1,200	0
108 Christian Weber,	c	8	5	0	Conrad Weber,	20	0	5	5	20	10	0	5	65	0	0	25	0	180	0	0
109 Johannes Lutz,		91	0	0	I. O. Roloff,	20	0	0	5	10	15	0	10	60	0	29	386	1,150	1,030	*5,000	10
110 E. B. Swart,	c	109	24	z17	Mrs. D. I. Marshall,	12	8	3	6	22	8	4	2	65	5	5	15	1,536	†1,545	*4,000	25
111		0	0	0		0	0	5	0	0	0	0	0	5	0	0	0	0	0	0	129
112 Henry Kalkwarf,	c	151	34	0	C. H. Clodius,	0	0	0	0	0	19	0	0	19	0	0	200	3,490	1,500	15,000	126
113 Jacob Braun,		120	40	0	Henry Oestreich,	90	10	0	18	113	18	18	25	292	0	0	418	1,850	1,500	*10,000	130
114 Charles Helmer,		77	25	0	Mrs. F. B. Goldsworthy,	1	1	1	1	2	2	1	1	10	1	0	0	824	900	2,000	0
115 A. L. Yates,		23	0	0	Mrs. W. P. Warren,	0	0	0	0	0	0	0	0	0	0	0	0	0	0	0	5

¶ (c Includes Cradle Roll. e Both Home Department and Cradle Roll. m Branch School.) ‖ Inserted by registrar from former figures.

§ (x Includes both Men and Boys. z Boys only.) ‡ These amounts **not** included in totals of Homeland Societies. † Salary includes Missionary Aid. * Church has a Parsonage.

Churches: Cities or Towns	Org.	Erctd	Church Clerks	Pastors: Names	Ord.	Cld.	Members: Ma.	Fe.	To.	Ab.	Admitted: Conf.	Let.	To.	Removed: Dth.	Let.	Rev	To.	Bapt.: Ad.	Inf.	Fam.
116 Roy,	1888	1889	C. E. Harvey,	E. E. Reed,[c]	'87	'20	20	52	72	0	0	0	0	0	0	0	0	0	0	0
117 Ruff, *German*,	1908						‖35	35	70											
118 St. John, 1st, Federated,	1890	1893	Harry Terhune,	[J. F. Gibson, *Meth.Lic.*]		'20	16	32	48	0	9	3	12	0	0	12	12	1	0	26
119 Seattle, Alki,	1909	1908	A. E. Forbes,	Paul A. Dávies,	'20	'20	21	34	55	6	4	18	22	0	3	3	6	0	1	75
120 " Bayview,	1908	1907	Herbert C. Price,	Clarence R. Gale,	'87	'17	25	41	66	9	2	10	12	2	2	0	4	0	0	75
121 " Beacon Hill,	1903	1912	Paul W. Seeley,	Morris O. Evans,	'78	'19	21	49	70	0	11	7	18	3	8	0	11	1	6	200
122 " Brighton,	1902						‖15	24	39											
123 " Columbia,	1896	1896	F. W. Dudley,	Harry A. Painter,	'99	'14	48	74	122	18	3	0	3	1	7	11	19	0	0	0
124 " Fairmount,	1909	1920	A. T. Baker,				97	175	272	0	21	35	56	0	6	0	6	9	10	400
125 " Fauntleroy, R.D. 4,	1911	1908	Forrest Sibley,	Hubert F. Burgess,[d]	'92	'13	50	70	120	28	4	0	4	2	4	0	6	2	2	100
126 " *Finnish*,	1914		J. A. Manners,	E. Koven, Winlock.			10	15	25	6	0	0	0	0	0	0	0	0	0	0
127 " 1st, *German*,	1883	1906	Fred Stelyner,	George Hein, *i.*	'04	'19	18	25	43	2	0	0	0	0	0	0	0	0	2	50
128 " Green Lake,	1897	1900	Miss Esther L. Hoaglund,	Philip E. Bauer,	'01	'21	58	100	158	0	4	3	7	6	20	56	82	0	3	0
129 *Japanese*,	1909		Takanosuke Kumai,	Seizo Abe, *i.*	'03	'19	92	34	126	23	28	23	51	0	0	0	0	28	16	30
130 " Keystone,	1908	1914	Donald Stott,	James D. Hudson,	'08	'18	35	81	116	11	6	7	13	4	8	4	16	1	3	300
131 " *Norwegian*,	1912	1918		Abraham K. Nilsen, *r.*			‖16	17	33	3										
132 " Olivet,	1906	1907	Mrs. Nannie S. Mohr,	Chas. H. Shank,	'93	'20	5	18	23	4	0	0	0	0	1	0	1	0	3	35
133 " Pilgrim,	1899	1906	J. L. Baldwin,	James R. Stead,	'95	'21	258	406	664	90	40	39	79	7	8	7	22	15	13	350
134 " Plymouth,	1870	1911	Dan Earle,	Chauncey J. Hawkins,	'97	'21	388	707	1095	12	14	30	44	11	51	0	62	0	12	0
135 " Prospect,	1908	1910	E. K. Triol,	Carl H. Veazie,	'10	'19	44	70	114	27	15	20	35	2	5	15	22	1	8	175
136 " Queen Anne,	1902	1904		Sydney Strong,			‖30	45	75											
137 " University,	1891	1907	H. H. Wolfe,	Horace C. Mason,	'89	'04	219	398	617	75	27	64	91	5	25	24	54	14	11	300
138 " West,	1899	1901	Mrs. W. A. Gordon,				39	72	111	7	11	8	19	1	5	14	20	0	3	150
139 " Whitman Mem'l, F.	1889	1889	H. W. Carr,	[T. A. Stancliffe, *Prcs.*]		'19	34	63	97	15	6	7	13	2	10	34	46	0	0	36
140 South Bend, 1st,	1891	1891	Mrs. Edith Whitcomb,	* Joseph Weiss,	'01	'16	26	47	73	0	2	3	5	1	7	0	8	0	1	98
141 Spokane, Westminster,	1879	1890	Herman Rick,	Joel Harper,	'93	'20	261	381	642	47	43	23	66	9	40	105	154	8	21	500
142 " *Swedish Tabernacle*,	1888	1906		Herbert Palmquist,			‖115	165	280											
143 " Plymouth,	1890	1891	Mrs. Ira L. McLaren,				136	210	346	200	14	5	19	3	7	0	10	8	3	200
144 " Pilgrim,	1890	1901	Mrs. H. A. Luckenbach,	H. A. Luckenbach,	'99	'19	40	89	129	20	6	2	8	2	8	14	24	1	4	175
145 " Westside,[a]	1892	1899	Mrs. Julia Rogers,[b]	Wm. D. Eddy,[e]	'90	'19	22	30	52	17	6	3	9	1	0	8	9	2	1	40
146 " Lidgerwood,	1905	1905					‖115	38	153	17										
147 " Corbin Park,	1905	1910	C. H. Stowell,	Wm. Worthington,	'04	'20	45	74	119	57	3	18	21	1	7	28	36	2	2	200
148 " Lincoln Heights,	1911	1914	F. B. Ayer,	James F. Fryer,	'99	'20	25	35	60	14	3	15	18	0	2	4	6	0	5	75
149 Sprague, Community,	1882	1884		Clay E. Palmer,		'20	30	40	70	2	0	0	0	0	0	0	0	0	0	0
150 Springdale,	1890	1897		[* C. E. Evans, *Meth.*][aa]			‖7	19	26											
151 Steilacoom, Oberlin,	1883	1901	W. C. Davie,	[* C. W. McLaughlin, *Meth.Lic.*]		'20	10	17	27	0	0	0	0	0	3	0	3	0	0	0
152 Stevenson,	1908	1911	Mrs. Cornelia Billington,	Robert G. Harbutt,	'83	'20	14	33	47	20	0	2	2	0	4	0	4	0	0	50
153 Sultan,	1910	1890		* J. Morgan Lewis,[bb]	'96	'20	9	28	37	22	0	0	0	0	0	0	0	0	0	0
154 Sunnyside, Federated,	1894	1908	Clyde Stevens,	[L. E. Groseclose, *Chris.*]		'20	31	26	57	21	10	5	15	1	2	0	3	0	9	0
155 Suquamish,	1920	1915	Miss Grace Brewer,	Edwy S. Ireland,	'91	'20	5	10	15	0	8	7	15	0	0	0	0	0	1	40

[a] **Garden Springs.** [b] Spokane. R. D. 1. [c] 5214 S. Thompson av., Tacoma. [d] 9260 California av. [e] Hillyard, R.D.6. [aa] Deer Park. [bb] Monroe.

‖ Inserted by registrar from former figures. * Serves more than one church. See summary for list.

	SUNDAY SCHOOLS		Y.P. S. Mem.	§ Mens Org.	CHURCH TREASURERS	GIFTS ON APPORTIONMENT (INCLUDING CONG'L WORLD MOVEMENT)										Special Cong'l Contbs	Undenom'l Gifts	LOCAL FINANCES			Pilgrim Mem'l Fund
	Superintendents	¶ Mem.				A.B.C. F.M.	W. F. Bds.	C.E. S.	C.C.B. S.	C.H. M.S.	A.M. A.	C.S.S. E.S.	Min. Relief	Totals	‡W. H.Fed.			Home Exp.	Salaries	Value Ch. Property	
116	H. H. Leppard,	50	0	0		$4	$4	$2	$3	$4	$2	$4	$0	$23	$2	$0	$0	$0	$0	$3,000	$24
117						0	0	0	0	0	0	0	0	0	0	0	0			‖4,000	0
118	Cecil Dell,	50	20	0	Mrs. H. M. Cummins,	26	20	8	17	44	21	8	5	149	9	19	1	0	1,200	1,500	110
119	A. C. Reinhardt, e	199	20	z55	Mrs. G. Livingstone,	24	16	3	13	54	16	4	4	134	0	12	16	1,410	†2,000	3,000	19
120	Mrs. Randall Clemens, c	125	20	0	C. Dewey Smith,	17	9	4	7	51	9	3	4	104	4	3	10	450	300	4,000	39
121	Charles Levers, c	260	13	0	D. K. Sickels,	7	0	0	3	34	9	0	2	55	0	0	84	1,748	†1,500	12,000	53
122						0	0	0	0	0	0	0	0	0	0	0	0			‖4,760	5
123	Thos. G. Hitt, cm	329	20	0	Myena M. Dudley,	41	26	11	24	93	35	13	7	250	12	22	121	2,086	1,680	3,000	135
124	C. F. Laughlin, c	363	42	z32	Dr. A. L. Howe,	51	45	6	12	143	11	6	5	279	20	187	480	21,965	2,000	31,000	130
125	Arthur P. Johnson, c	210	40	z40	John Latta,	73	18	6	15	90	18	16	6	242	10	36	25	2,455	1,500	*9,350	125
126		0	0	0		5	2	1	2	9	2	1	1	23	0	0	0	0	0	0	31
127	George Hein,	20	0	0	Martin Beck,	46	13	6	14	49	19	2	4	153	0	22	136	1,600	1,200	12,000	77
128	H. A. Reynolds,	205	50	0	C. S. Fraser,	5	44	0	15	98	8	5	2	177	0	136	325	2,489	1,500	*10,000	20
129	Manshiro Sonoda,	84	50	0	Takauosuke Kumai,	0	0	0	0	38	0	0	0	38	0	0	32	3,591	1,350	700	58
130	A. Roy McCurdy, e	271	32	z27	Henry Stott,	0	0	0	15	150	0	0	0	165	0	0	170	3,580	1,800	20,000	358
131						0	0	0	0	0	0	0	0	0	0	0	0			‖4,500	0
132	Mrs. M. J. Calder,	34	0	0	Harry Vaughn,	46	5	3	4	9	4	2	0	73	2	3	0	462	300	2,000	25
133	A. H. Lundin, c	306	20	100	J. H. Sargent,	1,700	295	0	0	2,454	10	32	0	4,491	284	15	200	12,400	4,000	65,000	1,391
134	Claude H. Eckart, em	848	43	0	J. V. A. Smith,	2,897	1,310	509	1,247	5,183	1,433	498	492	13,569	408	1,694	83	22,056	7,000	365,638	5,294
135	Miss Estelle Roberts, c	208	20	z24	F. M. Roberts,	113	73	27	60	267	74	17	10	641	41	55	123	3,861	2,800	7,500	902
136						25	10	3	10	105	10	5	0	168	10	0	0			‖15,000	10
137	John H. Reid, c	373	65	x140	Prof. A. R. Benham,	428	238	81	170	1,221	345	64	53	2,600	191	111	1,505	17,250	3,600	55,000	1,156
138	Mrs. Fred Sleight, c	160	16	0	W. E. Biles,	74	58	23	41	111	58	15	17	397	28	82	8	3,300	1,800	*12,000	116
139	G. F. Leighton, e	525	35	0	Frank Underhill,	130	41	0	0	71	40	0	0	282	41	25	400	4,151	2,400	*4,400	65
140	Rev. Joseph Weiss, c	112	0	0	M. H. Leach,	0	11	0	8	42	9	3	0	73	11	0	15	1,550	†1,000	*6,500	62
141	C. W. Macomber,	300	40	65	R. W. Elsom,	32	274	62	100	819	123	29	66	1,505	210	62	3	8,657	4,000	*58,000	865
142						0	0	0	0	0	0	0	0	0	0	0	0			‖38,700	81
143	C. C. McEachren,	135	43	0	Ira L. McLaren,	50	25	10	20	169	25	29	5	333	25	33	160	2,376	†1,500	18,500	541
144	H. A. Luckenbach,	168	45	0	W. W. Cooper,	16	30	7	12	124	14	11	6	220	0	5	25	2,700	2,000	*22,000	86
145	Nathan Macklin, e	67	0	0	Wm. Moore,	8	10	1	3	16	2	11	2	53	20	20	46	400	†300	2,500	29
146						0	0	0	0	0	0	0	0	0	0	0	0			‖2,000	0
147	Ellis L. Bloom, c	291	59	x99	Evan Berg,	33	20	8	16	115	23	14	8	237	25	0	0	2,230	2,000	10,000	200
148	P. G. Burlum, c	114	0	0	H. L. Tenney,	0	4	0	6	33	1	9	0	53	3	1	35	1,538	†1,000	5,000	15
149		0	0	0		11	12	6	14	14	16	2	4	79	0	21	1	0	0	0	67
150						0	0	0	0	0	0	0	0	0	0	0	0				0
151	W. C. Davie	100	0	0	L. G. Langton	15	5	2	2	20	3	2	0	49	2	0	125	900	600	*5,500	66
152	Frank Wachter	48	0	0	Mrs. Eva York	0	0	0	0	1	0	4	0	5	0	0	12	0	†1,200	*8,000	12
153	Mrs. A. J. Swett	75	0	0	Mrs. K. B. McVay	0	0	0	0	8	0	0	0	8	0	0	0	213	†600	*1,750	16
154	Thos. Lester e	78	0	0	Ruby McNaul	24	9	7	7	51	9	18	2	127	7	229	0	2,732	450	*16,500	27
155	Mrs. Brewer	38	0	0	Newton Brewer	4	0	0	0	0	0	0	0	4	0	0	0	560	†960	2,000	0

¶ (c Includes Cradle Roll. e Both Home Department and Cradle Roll. m Branch School.) ‖ Inserted by registrar from former figures.

§ (x Includes both Men and Boys. z Boys only.) ‡ These amounts **not** included in totals of Homeland Societies. † Salary includes Missionary Aid. * Church has a Parsonage.

Churches: Cities or Towns	Org.	Erctd	Church Clerks	Pastors: Names	Ord.	Cld.	Members: Ma.	Fe.	To.	Ab.	Admitted: Conf.	Let.	To.	Removed: Dth.	Let.	Rev	To.	Bapt.: Ad.	Inf.	Fam.
156 Sylvan,	1892	1900	Douglas Wight,	* Francis Wrigley,	'78	'16	16	20	36	9	2	3	5	1	0	0	1	0	0	0
157 Tacoma, 1st,	1874	1907	C. D. Savery,	Frank Dyer,	'97	'13	242	421	663	0	22	26	48	7	6	0	13	0	0	400
158 " East,	1885	1890	Dr. Eva St. Clair Osburn,	* Arthur G. Schafer	'11	'20	21	46	67	5	13	4	17	3	11	12	26	2	1	80
159 " Elim, *Dan.-Nor.*	1909		Mrs. M. Thrane,	Morten Olsen, *p. em.*, **R. 3,**	'93	'19	6	13	19	3	4	0	4	0	0	0	0	0	0	0
160 " Park av.,	1905	1908		[* C. McLaughlin, *Meth.Lic.*][b]		'20	12	25	37	0	0	0	0	1	2	1	4	0	0	25
161 " Pilgrim,	1908	1908	Mrs. W. S. Burroughs,	* Arthur G. Schafer, [Mrs. H. W. Schafer, *asso.*, *Lic.*]	'11	'20	15	33	48	0	4	0	4	0	1	0	1	0	0	0
162 " Plymouth,	1903	1909	Miss Margaret Desmond,	Wm. A. Sprague,	'96	'19	58	87	145	8	5	7	12	0	0	0	0	3	2	0
163 " *German*,	1920		George Rosenoff,	Julius Haun,	'19	'20	33	19	52	2	0	0	0	0	0	0	0	0	0	0
164 Tolt,	1894	1896	G. E. Patterson,	Francis E. Cain, **Duvall,**	'95	'19	17	38	55	5	15	5	20	0	0	1	1	0	0	50
165 Tonasket, Community,	1915	1916	J. R. Merrill,	* James W. Skerry,	'08	'18	15	20	35	3	0	17	17	0	0	0	0	0	10	125
166 Toppenish, Federated,	1911	1909	Mrs. Roscoe Maddox,				20	33	53	0	1	10	11	0	8	0	8	0	1	75
167 Touchet, Community,	1897	1902					‖14	18	32											
168 Trent,	1901	1903	Mrs. J. J. Eller, **Irvin,**	[* Wm. J. Osborne, *Lic.*][c]		'19	13	17	30	0	2	0	2	0	0	0	0	0	11	0
169 Usk,	1916		Mrs. A. B. Hoyt,				2	4	6	0	0	0	0	0	3	0	3	0	2	0
170 Vancouver, 1st,	1910	1910	Frank A. Blair,	E. S. Bollinger,	'89	'20	16	43	59	14	4	33	37	2	0	6	8	1	2	35
171 Vaughn, Emmanuel,	1908	1896	H. S. Howe,				12	17	29	5	0	0	0	0	7	9	16	0	0	11
172 Vera, Community,	1910	1920	Dr. B. Allen,[a]	Jonathan Edwards,[d]	'86	'13	43	60	103	8	15	18	33	2	0	6	8	0	0	70
173 Walla Walla, 1st,	1865	1900	Frank L. Haigh,	Otis H. Holmes, *i.*	'99	'16	175	349	524	108	35	6	41	1	8	0	9	26	7	200
174 " Whit. Eells, Mem'l,	1895						0	0	0	0	0	0	0	0	0	0	0	0	0	0
175 " Zion, *German*,	1896	1915	Henry Buterus,	P. Krumbein,	'05	'20	36	35	71	1	2	5	7	0	0	0	0	0	4	20
176 Wallula,	1904	1907	Mrs. John W. Mills,				10	14	24	12	0	0	0	0	0	0	0	0	0	0
177 Warden, Friedensfeld,	1903	1908	Edward Jeske,	Elias Berustein,	'11	'11	20	16	36	0	3	3	6	0	6	0	6	0	0	0
178 Washougal, Bethel,	1880	1908	T. S. Keep,				39	82	121	28	0	13	13	1	2	0	3	0	8	53
179 Wenatchee,	1909	1911					‖10	20	30											
180 White Salmon, Bethany,	1879	1879	Miss Florence Torrey,	* Orson A. Stillman,	'02	'18	21	45	66	0	6	5	11	0	2	0	2	0	4	35
181 Yakima, 1st,	1879	1921	Miss Tempie Spalding,	Wm. D. Robinson,	'99	'15	117	232	349	33	9	16	25	6	14	0	20	3	3	0
Membership of dropped churches,																41	41			

[a] Greenacres, Rt. 1. [b] Steilacoom. [c] R.D. 6., Hillyard. [d] R. D. 1 Greenacres

‖ Inserted by registrar from former figures.

* Serves more than one church. See summary for list.

NAME OF STATE ORGANIZATION: WASHINGTON CONGREGATIONAL CONFERENCE.
NAMES OF CHURCHES ADDED: (3), Burbank; Suquamish; Tacoma, *German*.
NAMES OF CHURCHES DROPPED: (1), Seattle, Oak Lake.
CHURCHES: *Supplied by*, — Pastors installed, 4; pastors recognized, 4; pastors, 119; licentiates, 11; vacant, 43. Total, 181.
MINISTERS: Pastors installed, 4; pastors recognized, 3; pastors, 75; supplying churches, 6. Total, 88. Without charge, 70. Total, 158.
MEMBERSHIP: No. of men, 5,814; No. of women, 9,397. Total, 15,211. Absent, 1,604. *Additions*, — on confession, 1,067; by letter, 804. Total, 1,871. *Removals*, — death, 136; letter, 499; revision, 674. Total, 1,309.
BAPTISMS: Adults, 294; infants, 407.
FAMILIES: 8,661.

SUNDAY SCHOOLS: Members, 17,222. Independent Mission Schools: 63; members, 1,970. Total, 19,192.
YOUNG PEOPLE'S ORGANIZATIONS: Societies, 78; members, 2,581.
MEN'S ORGANIZATIONS: Societies, 32; members, 1,556.
CONTRIBUTIONS: American Board (Churches, 120), $14,702; Woman's Foreign Boards (114), $4,510; Education Society (104), $1,466; Church Building Society (123), $3,333; Home Missionary Society (137), $17,305; American Missionary Association (123), $4,087; Sunday School Extension Society (105), $1,576; Ministerial Relief (96), $1,200. Total (153), $48,179. Special Congregational Benevolences (89), $8,369 [Includes C. W. M. $2,619; W. H. M. F. $2,652]; Undenominational Gifts (92) $11,053 [Includes C. W. M. $138]; Pilgrim Memorial Fund (131), $20,496. Grand total (160), $88,097. Woman's Home Missionary Federation (91), $2, 652.

	SUNDAY SCHOOLS		Y.P. S. Mem.	§ Mens Org.	CHURCH TREASURERS	GIFTS ON APPORTIONMENT (INCLUDING CONG'L WORLD MOVEMENT)										Special Cong'l Contbs	Undenom'l Gifts	LOCAL FINANCES			Pilgrim Mem'l Fund
	Superintendents	¶ Mem.				A.B.C. F.M.	W. F. Bds.	C.E. S.	C.C.B. S.	C.H. M.S.	A.M. A.	C.S.S. E.S.	Min. Relief	Totals	‡W. H.Fed.			Home Exp.	Salaries	Value Ch. Property	
156	Mrs. Miles Rennick	40	10	z10	W. E. Wight	$62	$14	$2	$6	$43	$9	$1	$1	$138	$14	$0	$0	$450	†$600	*$5,000	$35
157	W. H. Myer c	253	60	150	W. C. Wheeler, jr.	471	250	25	25	720	50	25	0	1,566	250	20	100	10,442	5,000	75,000	919
158	Miss Elsie Kent	101	30	0	Mrs. Val McMenamin	30	15	4	8	55	12	4	0	128	15	55	45	1,502	1,000	*18,000	104
159		0	18	0		0	0	0	10	0	0	0	0	10	0	170	25	0	200	5,000	4
160	Mrs. Herbert Hartmon	83	0	0		3	3	0	2	31	0	0	1	40	3	0	20	700	720	3,500	68
161		75	0	0	W. S. Little	25	0	0	0	24	2	8	0	59	0	0	0	339	800	4,500	117
162	Geo. F. Desmond cm	195	28	z43	Gertrude Converse	40	28	8	17	108	23	8	2	234	28	0	0	2,486	†1,800	10,000	128
163	Peter Yuckert h	40	35	0	Peter Yuckert	0	0	0	0	0	0	0	0	0	0	0	0	1,260	†1,400	1,000	0
164	Mrs. Mary E. Guy c	104	15	0	Miss Lucy Bagnall	16	8	2	5	29	9	6	2	77	8	33	8	980	850	2,500	79
165	Mrs. Mary Shields	17	0	0	J. R. Merrill	3	2	2	7	11	3	16	3	47	2	0	0	1,389	†1,400	*4,000	17
166	Mrs. R. K. Anderson c	160	20	x95	S. M. Henderson	5	16	0	2	40	3	0	0	66	16	0	60	0	2,100	6,800	39
167						0	0	0	0	6	0	0	0	6	0	0	0			‖3,300	28
168	Mrs. E. H. Haron	30	0	z10	H. Bennett	13	1	2	1	12	3	1	1	34	0	2	0	409	†525	*4,500	0
169	F. V. Hoyt	45	0	0	Mrs. L. M. Bohan	1	0	1	1	2	1	0	0	6	1	0	40	0	200	0	0
170	D. E. Hickox	67	0	0	Mrs. Geo. McCoy	54	9	4	9	18	10	2	52	158	3	11	28	1,142	†1,500	27,000	29
171	J. M. Haines c	20	0	0	M. W. Davidson	0	2	0	5	14	0	1	0	22	2	0	0	445	†420	3,200	19
172	Dr. B. Allen e	169	51	0	Dr. B. Allen,	19	10	5	5	38	10	6	1	94	6	41	52	1,711	†900	18,000	56
173	Allen H. Reynolds,	233	40	80	D. F. Baker,	895	140	11	194	496	232	118	66	2,152	186	23	0	6,184	3,000	26,000	723
174		0	0	0		0	0	0	0	0	0	0	0	0	0	0	0	0	0	0	0
175	Fred Doell, m	155	75	0	Henry Wilhelm,	0	0	0	0	82	0	0	0	82	0	150	105	1,540	†1,200	*8,000	0
176	John H. Mills,	42	0	0	Mrs. C. F. Cummings,	0	0	0	0	0	0	0	0	0	0	0	0	0	0	2,500	0
177	J. J. Weidner, c	48	39	0	Fred Radach,	0	0	0	0	0	0	0	0	0	0	30	226	758	515	*8,000	0
178	Arthur A. Trenner, c	135	0	0	A. Raven,	61	57	11	24	112	30	17	18	330	22	126	144	1,600	1,200	*10,500	80
179						0	0	0	0	0	0	0	0	0	0	0	0				0
180	Mrs. E. M. Stillman, c	153	0	0	Edw. S. Pinn,	19	12	5	10	35	13	21	2	117	7	9	51	963	†1,050	*3,400	48
181	Miss A. M. Tenneson,	222	0	x68	Miss J. Bridgeman,	122	60	18	36	228	73	13	12	562	60	10	74	27,388	2,700	*79,000	296
	Undesignated gifts,					4,654	21	133	57	209	8	35	13	5,119	0	13	0				64

¶ (h Includes Home Department. c Cradle Roll. e Both Home Department and Cradle Roll. m Branch School.) ‖ Inserted by registrar from former figures.
§ (x Includes both Men and Boys. z Boys only.) ‡ These amounts **not** included in totals of Homeland Societies. † Salary includes Missionary Aid. * Church has a Parsonage.

HOME EXPENSES: No. of churches reporting, 123; amount, $303,079.
VALUE OF CHURCH PROPERTY: No. of churches reporting, 142; amount, $1,760,523.
INVESTED FUNDS: No. of churches reporting, 11; amount, $31,170.
DEBTS: No. of churches reporting, 36; amount, $67,453.
SALARIES: No. of churches reporting, 134; amount, $155,540. No. receiving Missionary aid, 39; amount, $10,765. Total, $166,305. No. Pastoral units, 113. Average, $1,472.
CHURCHES WITH PARSONAGE: 65.
INCREASE: Churches, 2; Members, 562; Sunday School Members, 1,547; Young People's Societies, Members, 595; Gifts to National Societies, $15,104; Other Congregational Gifts ($17,172. Total Benevolence, $28,020. Home Expense, $80,292; Value of Property, $163,880.
DECREASE: Undenominational Gifts, $4,256; Amount of Debt, $7,371.
YOKED CHURCHES: Churches, Nos. 4-44; 5-66-171; 8-9-10; 11-22; 12-176; 17-70-180; 20-21; 23-97; 30-67-150; 35-169; 37-38; 39-140; 50-107; 57-79; 65-109; 71-100; 76-82-165; 81-153; 85-95; 87-88; 90-91; 94-168; 99-103; 115-156; 151-160; 158-161.

WISCONSIN.

WISCONSIN CONGREGATIONAL CONFERENCE. Organized 1840. OFFICERS: Rev. Reed Taft Bayne, Superior, moderator; Rev. L. Curtis Talmage, Madison, superintendent; Rev. Homer W. Carter, D.D., Madison, registrar; L. L. Olds, Madison, treasurer; Rev. Robert Allingham, Madison, financial secretary; Rev. Jesse E. Sarles, Madison, university pastor; Rev. F. W. Heberlein, Ashland, superintendent western district. SESSION OF 1921: Eau Claire, Oct. 12–14.

CHURCHES			CHURCH CLERKS	PASTORS			MEMBERS				ADMITTED			REMOVED				BAPT.		FAM.
Cities or Towns	Org.	Erctd		Names	Ord.	Cld.	Ma.	Fe.	To.	Ab.	Conf.	Let.	To.	Dth.	Let.	Rev	To.	Ad.	Inf.	
1 Adams, Trinity,	1913	1913	Mrs. E. E. Rowland,	* Thomas Barker,[c]	'91	'19	14	29	43	13	11	2	13	0	0	0	0	3	1	100
2 Albertville,	1902	1900	Mrs. Addie Frazier,	Howard R. Vaughn,[d]	'91	'20	10	15	25	5	0	0	0	0	2	0	2	0	0	50
3 Amacoy Lake,	1908			*			‖3	4	7											50
4 Amery,	1891	1891	Mrs. Gentz Perry,	[John M. Allison, *Lic.*]		'19	23	71	94	10	13	8	21	0	3	0	3	4	8	120
5 Antigo,	1882	1902	L. H. Hilton,	Wm. Reese Dixon,	'99	'14	120	232	352	25	22	10	32	3	15	0	18	1	15	200
6 Apollonia,	1902	1895	Mrs. Eugene Hayden,	*			1	14	15	0	0	0	0	0	0	0	0	0	0	25
7 Appleton,	1850	1889	Miss Irene Hinchliff,	Harry E. Peabody, *i.*	'92	'17	455	773	1228	0	87	34	121	8	22	0	30	14	25	800
8 Arena, 1st,	1863	1863	Mrs. August Salzman,	* Adam Murrman,	'95	'20	49	78	127	10	0	0	0	3	6	14	23	0	1	40
9 " 2d,	1882	1883	Mrs. Lena Pfanku,[a]	* Adam Murrman,	'95	'20	5	12	17	2	0	0	0	1	1	0	2	0	0	7
10 " 3d,	1887	1887	Walter Hodgson, **R.D. 1,**	* Adam Murrman,	'95	'20	14	10	24	0	1	2	3	0	1	10	11	1	0	5
11 Ashland,	1887	1889	Newton Babb,	Robert F. Merritt,	'04	'17	78	129	207	43	15	5	20	3	7	28	38	15	5	104
12 Aurora, *Welsh,*	1850			T. Z. Evans, **Pickett,**		'21	‖22	35	57	18										7
13 Auroraville,	1857		Mrs. W. F. Hall,	* Edwin T. Phillips,	'20	'21	3	7	10	0	2	2	4	0	2	0	2	3	3	20
14 Baraboo,	1847	1895	Miss Fern Hackett,	Malcolm J. Cameron,	'97	'18	67	173	240	36	15	2	17	0	7	0	7	11	0	165
15 Barneveld, Plymouth,	1884	1912	John W. Baylis,	* Homer S. Vreeland,	'08	'15	47	56	103	16	9	0	9	0	2	0	2	0	3	60
16 Beloit, 1st,	1838	1859	Henry C. Schneider,	Wallace W. Willard,	'96	'20	166	261	427	103	10	23	33	7	18	0	25	0	0	200
17 " 2d,	1860	1905	Mrs. Ernest J. Fluekiger,	Almon O. Stevens, *i.*	'94	'14	298	382	680	48	14	3	17	5	25	0	30	3	6	500
18 " Gridley,	1899	1899	Mrs. Stanley W. Graf,	W. C. Graf,	'02	'17	89	124	213	18	9	8	17	4	5	0	9	2	4	200
19 Berlin, Union,	1850	1898	Miss Margaret Biggert,	* Edwin T. Phillips, *i.*	'20	'19	27	94	121	14	14	1	15	1	2	2	5	5	2	125
20 Big Spring, **Kilbourn,**	1866	1871					‖5	17	22											
21 Birnamwood,	1889	1891	Mrs. H. O. Weldon,	* Jacob Spoolman,	'05	'20	24	40	64	0	4	8	12	3	6	0	9	1	1	60
22 Black Earth,	1856	1914	Edwin C. Johnson,	John N. Davidson,	'88	'19	24	54	78	11	1	0	1	2	5	0	7	0	1	34
23 Bloomer,	1868	1908	E. R. Parker,				45	95	140	35	12	6	18	2	2	0	4	3	9	100
24 Bloomington,	1847	1914	Charles Stone,	D. W. Phillips,	'04	'19	31	76	107	0	3	0	3	0	0	0	0	1	4	0
25 Boscobel,	1857	1857	Almah Dickerson,	George W. McNary,	'15	'18	50	124	174	40	8	5	13	1	2	0	3	5	4	100
26 Brandon,	1857	1857	E. J. Cheney,	*Samuel Bullough,	'17	'17	26	60	86	11	8	1	9	2	0	0	2	0	1	63
27 Bristol and Paris,	1851	1853	Ed. M. Holloway,[b]	B. Wood Cooley,[aa]	'07	'20	24	41	65	17	5	0	5	0	4	0	4	3	3	29
28 Broadhead,	1857	1861	Miss Mary R. Matter,	Arthur N. Brown,	'16	'18	30	100	130	13	9	27	36	1	0	0	1	3	1	204
29 Broederville, **Jump River,**	1903						‖6	11	17											
30 Bruce,	1893	1894	Mrs. O. G. Fiker,	*			‖12	35	47	9										35
31 Brule,	1904	1907	A. T. Golder,	*			‖6	18	24											14
32 Bryn Scion, **Rewey,**	1871	1871		Will T. Davis,[cc]			‖5	10	15											5
33 Burlington, Plymouth,	1858	1903	C. G. Foltz,	Ernest L. Benson,	'97	'18	69	148	217	0	20	2	22	0	13	26	39	6	3	150
34 Cable,	1901	1902	Mrs. Grace Crandall,	* G. H. Waters,[bb]	'14	'20	14	22	36	12	0	0	0	0	2	12	14	0	6	50
35 Cashton,	1893	1894	A. A. Dumez,				‖5	10	15											
36 City Point,	1904	1904					0	0	0											

[a] R. 1. [b] Bristol, R.D. 2. [c] Friendship. [d] Elk Mound. [e] Red Granite. [aa] Woodworth. [bb] Washburn. [cc] Rewey, Box 142.

‖ Inserted by registrar from former figures. * Serves more than one church. See summary for list.

	SUNDAY SCHOOLS					GIFTS ON APPORTIONMENT (INCLUDING CONG'L WORLD MOVEMENT)												LOCAL FINANCES			
	Superintendents	¶Members	Young People's Societies. Mem.	§Men's Organizations	CHURCH TREASURERS	A. B. C. F. M.	Woman's Foreign Bds.	Congl. Education Soc.	Congl. Church Bldg. Society	Congl. Home Miss. Soc.	Am. Miss. Association	Congl. S. S. Extension Soc.	Ministerial Relief	Totals	‡Woman's Home Federation	Special Congregational Contributions	Undenominational Gifts	Home Expenses	Salaries	Value Church Property	Pilgrim Memorial Fund
1	Martin H. Hanson, c	233	15	0	Mrs. Etta Sherman,	$0	$0	$0	$0	$0	$0	$0	$0	$0	$0	$27	$32	$1,160	†$1200	$4.500	$0
2	J. Kennedy,	35	0	0	Mrs. Anna Proud,	0	0	0	0	12	0	0	1	13	0	24	0	150	480	2,000	0
3		‖20				0	0	0	0	0	0	0	0	0	0	0	0		‖†40		0
4	Mrs. Philip Denning,	125	0	0	Mrs. H. Stoppe,	106	25	12	39	95	45	4	14	340	0	44	19	2,082	1,500	*27,000	316
5	Clyde Fenton, c	210	0	0	Mrs. Ella M. Weise,	202	140	37	103	273	121	29	37	942	65	791	193	0	2,100	*21,000	62
6		0	0	0		0	0	0	0	0	0	0	0	0	0	0	0	18	0	1,000	5
7	F. J. Harwood, e	667	35	x105	H. J. Behnke,	433	287	7	107	628	133	2	65	1,662	319	2,252	1,341	16,250	5,800	*88,000	1,585
8	S. W. Dawson,	97	20	0	S. W. Dawson,	10	62	0	2	62	5	0	6	147	31	20	0	1,240	900	*2,900	40
9	D. T. Harrop,	0	0	0	D. T. Harrop,	8	9	0	3	19	4	0	1	44	8	30	0	345	300	1,800	0
10	Frank Sowle,	20	0	0		2	24	1	2	18	5	0	0	52	7	10	36	277	300	1,000	20
11	E. Kerswill, c	241	32	x43	W. S. Kennedy,	99	86	2	29	154	38	1	13	422	74	162	216	4,431	1,800	*12,000	80
12						0	0	0	0	0	0	0	0	0	0	0	0			‖2,300	0
13	Miss Anetta Clark, c	51	0	0	Nat Cate,	0	0	0	0	0	0	11	0	11	0	8	60	235	150	1,500	0
14	M. C. Crandall,	90	88	x15	G. W. Andrews,	5	78	0	4	142	13	13	13	268	64	51	233	1,827	1,200	*19,000	123
15	Ole Christopherson,	115	20	0	Mrs. Chas. Zippelin,	24	0	0	16	40	0	0	3	83	0	6	33	1,540	800	*8,500	0
16	John P. Deane,	160	16	z20	L. G. Hayward,	1,072	593	134	356	1,012	668	43	135	4,013	450	960	1,851	11,628	3,000	*59,000	199
17	A. G. Henry, hc	451	27	x55	Miss Mary Ingleby,	173	179	19	62	397	130	6	41	1,007	159	235	404	7,223	2,500	45.000	357
18	J E. Daggett, hm	323	38	14	Calvin S. Johnson,	52	73	10	26	112	104	3	14	394	33	47	55	2,003	1,700	10,000	58
19	Edwin T. Phillips, c	110	20	25	Charles W. Smith,	32	59	0	17	96	25	0	9	238	37	274	133	2,857	1,800	*10,000	218
20						0	0	0	0	0	0	0	0	0	0	0	0			‖2,000	0
21	D. W. Van Doren,	157	25	0	D. W. Van Doren,	0	16	0	9	61	5	0	5	96	0	5	29	1,973	1,000	*6,000	10
22	G. C. Roemhild, c	126	0	0	Mrs. Minerva Barber,	46	49	7	29	52	30	2	9	224	17	38	1	1,029	520	10,000	6
23	R. H. Holvenstot, c	200	27	x25	W. E. Kitch,	32	20	10	24	42	33	3	8	172	33	60	52	3,000	†1,500	*12,500	17
24	Beula Ludden,	80	40	40	W. Morrisey,	5	13	0	2	21	11	0	2	54	0	0	0	1,537	1,200	*17,000	107
25	Mrs. G. W. McNary, c	100	30	0	Charles A. Blair,	26	23	2	16	79	26	12	7	191	35	105	73	2,200	1,300	*13,000	0
26	Mrs. E. Harrington, c	61	30	0	A. Damsteegt,	46	34	13	32	67	38	4	12	246	0	151	2	1,240	800	*7,000	66
27	Mrs. J. F. Remus, e	92	28	0	John W. Halloway,	23	0	0	10	52	11	0	4	100	25	32	0	1,041	943	*5,500	20
28	Wm. F. Schempp, hc	265	35	0	John Kleckner,	136	216	1	41	256	68	16	39	773	159	154	159	2,560	1,400	*13,500	230
29						0	0	0	0	0	0	0	0	0	0	0	0				0
30	c	‖99	0	0		0	0	0	0	0	0	0	0	0	0	0	0		‖†523	*2,000	5
31	Miss Odella Follis,	35	0	0	Mrs. A. H. Wilcox,	0	0	0	0	10	0	0	1	11	0	0	0		‖†266	1,200	1
32	W. T. Davis,	‖4			Stephen Powell,	0	0	0	0	0	0	0	0	0	0	0	0				0
33	Ernest L. Benson, c	137	25	x45	S. W. Fratt,	51	121	6	15	194	27	2	24	440	108	75	349	3,058	2,100	*28,000	0
34	E. N. Wolever,	72	0	0	Mrs. Olga Bracken,	0	0	0	0	17	0	0	1	18	0	0	0	410	†750	800	0
35	A. A. Dumez,	‖8			Mrs. Leta Johnson,	17	11	5	12	13	14	2	3	77	0	19	1			‖*3,000	22
36						0	0	0	0	0	0	0	1	1	0	0	0			‖*1,000	0

¶ (h Includes Home Department. c Cradle Roll. e Both Home Department and Cradle Roll. m Branch School.) ‖ Inserted by registrar from former figures.
§ (x Includes both Men and Boys. z Boys only.) ‡ These amounts included in totals of Homeland Societies. † Salary includes Missionary Aid. * Church has a Parsonage.

Churches: Cities or Towns	Org.	Erctd	Church Clerks	Pastors: Names	Ord.	Cld.	Members: Ma.	Fe.	To.	Ab.	Admitted: Conf.	Let.	To.	Removed: Dth.	Let.	Rev	To.	Bapt.: Ad.	Inf.	Fam.
37 Clear Lake, *Swedish*,	1885	1885	John E. Johnson,				‖32	34	66	2										50
38 Cleveland,	1893	1893					‖13	15	28											
39 Clintonville,	1877	1895	Mrs. I. A. Frieburg,				31	58	89	13	14	7	21	0	3	0	3	3	9	75
40 " Bethany,	1898	1908	Hans Peterson, **R.F.D.**,	* L. G. Moland,	'17	'20	8	12	20	1	1	0	1	0	0	0	0	0	0	10
41 Coloma,	1871	1875	Mrs. J. W. Smith, **R.F.D.**,	Arthur W. Cook, **Hancock**,		'15	16	32	48	22	0	0	0	1	0	6	7	0	0	25
42 Columbus, Olivet,	1850	1876	Miss Nellie A. Loomis,	Le Roy C. Partch,	'07	'16	77	133	210	0	19	10	29	2	13	0	15	3	0	130
43 Cumberland,	1888	1909	Mrs. H. H. Poukey,	J. H. Bielefield,	'17	'21	10	37	47	0	6	3	9	3	3	0	6	0	0	50
44 Curtiss,	1893	1895	Mrs. Minnie Green,	Owen Reseburg,		'21	15	22	37	2	15	4	19	0	0	0	0	4	1	16
45 Darlington,	1847	1892	Hugh Wilson,	Frederick A. Stever,	'12	'20	48	86	134	27	0	0	0	1	0	0	1	0	0	165
46 Davis Corners, **Oxford**,	1880	1881	Mrs. Arthur Foreman,[b]	[E. L. Gran, *Pres.*]	'08	'20	‖7	6	13											
47 Delavan,	1841	1856	Dr. Bert L. Snashall,	Chas. W. Boardman,	'12	'19	90	215	305	50	10	17	27	5	12	15	32	6	5	150
48 De Pere, West,	1866	1908	W. E. Hopkins,	S. Groenfeldt,		'20	‖32	78	110	22										100
49 Dodgeville, Plymouth,	1897	1907	John P. Lewis,	* Wm. John Griffiths,	'10	'19	153	217	370	40	6	1	7	5	12	24	41	0	0	0
50 " Pleasant Valley,	1902	1894	John W. Griffiths,	* Wm. John Griffiths,	'10	'19	30	32	62	0	0	0	0	0	0	0	0	0	2	0
51 Dousman, Immanuel,	1887	1887	Joseph G. Williams,				28	56	84	19	4	6	10	1	6	1	8	1	1	40
52 Drummond,	1915						‖13	15	28											
53 Durand, Pilgrim,	1874	1880	Mrs. Ella Dunlap,	C. W. Pinkney,			57	133	190	24	39	0	39	4	4	0	8	0	0	102
54 Eagle River,	1887	1887	Mrs. F. Strong,	Wm. J. Davies,	'13	'17	‖19	41	60	18										
55 Earl,	1908	1909	Mrs. Geo. C. Holt,	* James H. Wilcox, **Trego**,	'97	'13	16	14	30	2	4	2	6	0	0	0	0	0	4	14
56 Easton,	1850		H. P. Reid,				‖3	11	14	4										8
57 East Pepin,			Mrs. M. L. Wilcox,[c]	* Robert F. Black,[c]	'02	'21	8	11	19	0	0	0	0	0	4	0	4	0	0	10
58 East Troy,	1839	1916	Mrs. Addie B. Schwartz,	[* F. Stanley Powles, *Sup.*][aa]			10	28	38	8	0	2	2	0	3	0	3	0	2	30
59 Eau Claire, 1st,	1856	1921	E. B. Farr,	Leonard A. Parr,	'03		197	373	570	158	16	8	24	6	16	0	22	8	5	0
60 " 2d,	1885	1889	Chas. B Elliott,	* Silas P. Luce,	'04	'18	100	213	313	0	14	4	18	2	6	0	8	4	26	300
61 Edgerton,	1889	1890	Mrs. E. C. Hopkins,	Chas. Louis Atkins, *r.*	'17	'18	64	151	215	40	19	0	19	2	7	0	9	4	2	150
62 Eland,	1897	1901	Mrs. John Sherlock,	* Jacob Spoolman,[bb]	'05	'20	5	21	26	0	0	0	0	0	0	0	0	0	0	25
63 Elcho,	1921		Mrs. N. Granger,	[Fred Harvey, *Lic.*]		'21	8	18	26	0	0	†26	26	0	0	0	0	0	0	50
64 Eldorado,	1890	1890	Warren R. Anderson,	* A. Lincoln McClelland,[cc]	'94	'16	‖9	12	21											
65 Elkhorn,	1843	1882	Mrs. Josephine C. Skiff,	Fred Harrison,	'13	'17	58	128	186	20	3	7	10	3	6	0	9	0	2	125
66 Ellington,	1872	1887	Mrs. Minnie R. Laird,[d]	* N. W. Conkle, **Shiocton**,	'01	'17	14	18	32	0	0	0	0	0	0	0	0	0	0	13
67 Elroy, Plymouth,	1884	1889	Mrs. L. E Dixon,	Frank N. Dexter,	'85	'19	54	162	216	30	29	2	31	3	0	11	14	5	15	225
68 Embarrass,	1884	1886	Mrs. Wm. A. Carley,				9	24	33	7	0	0	0	1	0	0	1	0	7	25
69 Emerald Grove,[a]	1846	1887	Mrs. Earl Wetmore,[e]	Julius Marks,[a]	'90	'18	51	87	138	33	4	2	6	1	2	0	3	4	2	53
70 Endeavor, Trinity,	1890	1890	Mrs. H. T. Churchill,	[W. M. Ellis, *Sup.*]	'85	'20	38	67	105	18	0	2	2	2	9	7	18	0	0	50
71 Evansville,	1852	1857	H. A. Blakely,	O. Warren Smith,	'12	'18	68	123	191	29	12	2	14	2	5	0	7	7	13	130
72 Fifield,	1889	1889	Mrs. Pearl Walker,	* B. F. Schoenfeld,[ee]	'02	'15	5	30	35	10	0	0	0	0	0	0	0	0	21	41
73 Fon du Lac, Plymouth,	1845	1910	Chas. Hotaling,	Wm. E. Gilroy,	'00	'19	192	357	549	80	30	12	42	4	9	0	13	5	26	400
74 Fontana,	1896	1889	Mrs. J. Simmonds,				6	7	13	2	0	0	0	1	0	0	1	0	0	50
75 Fort Atkinson, 1st,	1847	1865	Sidney L. Rose,	[D S. Robinson, *Sup.*][bbb]	'10	'20	81	169	250	37	22	2	24	1	17	0	18	6	6	225
76 Fox Lake,	1853	1855	Mrs. F. N. Pettigrew,	* T. N. Hoffman,[ccc]	'10	'20	9	41	50	9	1	0	1	2	0	23	25	0	1	42

[a] **Janesville, R.D.** [b] R.D. [c] Mondovi. [d] Shiocton, 2. [e] Avalon. [aa] Milwaukee, [bb] Burnamwood. [cc] Rosendale. [dd] Clintonville.
[ee] Park Falls. [bbb] Madison. [ccc] Randolph. ‡ Eighth st. School. † Charter member. ‖ Inserted by registrar from former figures.

SUNDAY SCHOOLS						GIFTS ON APPORTIONMENT (INCLUDING CONG'L WORLD MOVEMENT)												LOCAL FINANCES			
Superintendents	¶ Mem.	Y.P. S. Mem.	§ Mens Org.	CHURCH TREASURERS	A.B.C. F.M.	W. F. Bds.	C.E. S.	C.C.B. S.	C.H. M.S.	A.M. A.	C.S.S. E.S.	Min. Relief	Totals	‡W. H.Fed.	Special Cong'l Contbs	Undenom'l Gifts	Home Exp.	Salaries	Value Ch. Property	Pilgrim Mem'l Fund
37 John E. Clark,	‖55	16		Andrew F. Benson,	$0	$0	$0	$0	$12	$0	$0	$0	$12	$0	$0	$0	$	‖$500	*$5,000	$0
38	‖25				0	0	0	0	0	0	0	0	0	0	0	0			‖*1,500	0
39 Max Steig, em	206	30	0	H. B. Dodge,	1	8	0	1	41	1	0	4	56	0	66	29	3,508	†1,500	30,000	16
40 Albert Abrahamson,	14	0	0	Anton Hanson,	0	0	0	0	9	0	0	1	10	0	0	86	561	†935	*5,500	0
41 Eula Myhill,	7	0	0	Alfred Chatfield,	0	5	0	0	0	0	0	0	5	0	0	0	483	350	800	0
42 J. I. Merriam, c	91	55	x113	C. A. Miller,	96	84	18	56	129	66	6	17	472	34	165	3	3,145	2,000	18,000	161
43 F. L. Lampson,	75	15	0	Robert L. Kuenzli,	0	0	0	0	0	0	0	0	0	0	0	0	1,025	1,500	*4,500	67
44 Leon Smiley, hc	62	20	0	B. B. Green,	0	0	0	0	0	0	0	0	0	0	15	0	300	200	2,000	0
45 John P. Sheldon, hc	82	0	0	S. P. Nelson,	78	26	5	25	156	29	2	14	335	5	135	166	2,957	2,200	*20,000	130
46	0	0	0	C. J. Foreman,	0	0	0	0	0	0	0	0	0	0	2	0			‖1,000	0
47 I. B. Davies, e	192	38	z15	Earl L. Shepard,	172	256	34	121	331	141	11	44	1,110	66	123	89	3,500	2,000	*26,000	315
48 George A. Cavil,	‖75			Miss Nan Workman,	0	15	0	12	50	4	0	3	84	22	12	0		†1200	10,500	
49 Wm. N. Short, e	235	0	0		40	25	12	55	88	44	4	10	278	63	106	7	2,550	1,800	33,000	39
50 Evan Reese, c	31	0	0	Evan Reese,	0	89	0	0	0	0	0	0	89	0	0	0	0	200	1,600	0
51 Mrs. D. D. Price, c	113	30	0	Frank E. Hill,	91	34	12	38	88	45	4	14	326	40	275	85	1,257	1,800	*8,500	0
52	‖75				0	0	0	0	0	0	0	0	0	67	0	0				0
53 Mrs. Ella Dunlap, hc	141	18	90	S. B. Tarrant,	54	32	0	12	100	15	0	8	221	0	0	145	2,905	1,800	*10,000	10
54	‖132			John Shattuck,	13	8	0	4	37	4	0	2	68	5	12	0		‖†850	*4,700	25
55 Mrs. Geo. Holt,	40	0	0	James H. Thompson,	3	9	0	2	13	2	0	1	30	0	0	0	401	†500	3,000	7
56				Mrs. J. A. Henry,	0	0	0	0	0	0	0	0	0	0	0	0				0
57	0	0	0		8	1	0	2	3	2	0	1	17	0	2	0	137	130	0	1
58 Sarah Marshall,	56	0	0	Miss Jane Meadows,	59	29	8	32	53	29	15	11	236	10	29	102	1,000	†700	10,000	73
59 E. M. Hale, c	280	40	x110	F. R. Proctor,	906	279	37	179	923	231	12	71	2,638	400	134	7	6,000	3,600	*210,000	2,245
60 Miss Cora Phillips, c	274	37	0	N. D. Munger,	56	44	6	31	110	26	2	13	288	0	21	1	2,188	1,400	*17,500	1,010
61 Isabelle McIntosh, c	158	30	x93	L. J. Dickenson,	80	73	0	27	200	37	14	14	445	86	35	200	3,672	1,700	*26,000	315
62 A. J. James, c	90	0	0	Mrs. C. B. Brown,	0	0	0	0	0	0	0	0	0	0	5	24	845	500	1,600	0
63 D. D. Fish, c	127	0	0	W. R. Jones,	0	0	0	0	0	0	0	0	0	0	0	0	0	1,500	*8,000	0
64 Lucian Close,	‖29	0	0	Mrs. Lucian Close,	3	0	0	0	1	0	0	0	4	0	2	12	260	200	2,000	0
65 Fred Harrison, c	90	23	0		43	128	0	1	73	21	0	0	276	58	60	100	2,500	1,800	*17,000	7
66 Mrs. Howard Andrews,	0	0	0	Mrs. F. Kennedy,	2	1	1	2	20	2	0	1	29	0	16	105	488	433	1,400	59
67 Mrs. C. S. Huntley,	116	25	0	Mrs. Chas. Sheldon,	21	35	0	7	72	11	0	7	153	24	70	0	2,179	1,500	*14,000	32
68 Hubert Falk, c	51	0	0	W. A. Carley,	0	0	0	0	0	0	0	0	0	0	3	0	488	300	4,000	5
69 Mrs. J. A. McArthur,	107	0	0	A. C. Van Golder,	50	6	0	14	85	17	0	7	179	5	0	100	2,477	975	*9,700	182
70 Miss Isabel Mills,	110	50	0		4	37	2	4	67	7	3	8	132	28	5	0	1,033	†1,000	3,000	58
71 Vernie A. Axtell, c	147	33	x50	Robert D. Hartley,	89	115	0	14	232	22	0	20	492	54	38	310	3,037	1,800	*17,000	311
72 Mrs. Pearl Walker,	55	0	0	Mrs. Arch Menzie,	0	0	0	0	16	0	0	1	17	0	34	21	550	200	4,000	0
73 J. B. Atkinson, e	365	0	150	Mrs. A. L. Briggs,	279	258	39	134	421	192	13	62	1,398	228	343	308	9,700	3,000	*83,000	464
74 Mrs. Grosbeck,	45	15	0	Mrs. John Simmonds,	0	2	0	1	8	1	0	0	12	5	2	0	400	260	1,200	0
75 Miss M. Robertson, c	175	26	125	Geo. N. Sergeusch,	133	28	0	21	215	45	0	26	468	114	17	0	3,161	2,000	*18,000	200
76 Mrs. J. C. Williams, c	49	0	0	W. G. Roberts,	0	24	0	0	40	0	0	3	67	0	75	0	1,179	†800	6,000	11

¶ (h Includes Home Department. c Cradle Roll. e Both Home Department and Cradle Roll. m Branch School.) ‖ Inserted by registrar from former figures.
§ (x Includes both Men and Boys. z Boys only.) ‡ These amounts included in totals of Homeland Societies. † Salary includes Missionary Aid. * Church has a Parsonage.

Churches: Cities or Towns	Org.	Erctd	Church Clerks	Pastors: Names	Ord.	Cld.	Members: Ma.	Fe.	To.	Ab.	Admitted: Conf.	Let.	To.	Removed: Dth.	Let.	Rev	To.	Bapt.: Ad.	Inf.	Fam.
77 Friendship,	1867	1870	Miss Katherine McGowan,	* Thomas Barker,	'91	'19	17	43	60	3	25	7	32	0	0	0	0	8	10	65
78 Fulton, **Edgerton, R.D. 5,**	1851	1858	David White,	[John F. Corpe, *Lic.*][e]		'19	28	47	75	9	0	7	7	0	4	0	4	0	4	52
79 Galesburg, **Shiocton,**	1909	1921	Miss Minnie Porter,	* Harry Milford,[aa]	'08	'19	‖18	19	37	4										30
80 Gays Mills,	1872	1898	Mrs. H. W. Stukey,	* W. F. Jameson, *r.*	'88	'11	7	28	35	0	2	0	2	0	0	0	0	3	10	100
81 Genesee,	1843	1848	Miss Letitia Mason,[b]	W. J. Perry,[bb]	'19	'20	16	26	42	0	0	1	1	0	5	0	5	0	13	100
82 Genoa Junction,	1846	1862	Mrs. Nellie Button,				21	42	63	12	0	0	0	0	2	19	21	0	0	60
83 Glenwood, *Swedish,*[a]	1895	1903	Alfred Nuetelt,	Adolph Grandin,	'17	'20	16	16	32	0	0	0	0	0	0	0	0	0	0	22
84 Grand Marsh,	1913	1916	Mrs. Amy Dunn,				0	15	15	9	0	0	0	0	0	0	0	0	0	50
85 Green Bay,	1836	1881	W. D. Cooke,	Theron T. Phelps,	'08	'20	120	217	337	80	20	5	25	2	12	0	14	0	15	225
86 Green Lake,	1849	1857	Miss Jessie Russell,	Aug. F. Fehlandt, **Ripon,**	'94	'14	9	29	38	5	1	0	1	1	2	3	6	0	0	42
87 Hammond,	1858	1860	Ray Peck,	[James H. Black, *Pres.*][cc]	'97	'08	28	33	61	7	3	0	3	0	0	0	0	0	0	35
88 Hancock,	1871	1873	Mrs. Lizzie M. H. Thomas,	* Arthur W. Cook,	'98	'15	13	26	39	4	3	6	9	0	1	0	1	3	0	30
89 Hartford, Federated,	1847	1853	Mrs. Carrie D. Palmer,	[John Albert Collinge, *M.E.*]	'93	'16	28	69	97	15	6	3	9	1	0	0	1	5	9	0
90 Hartland,	1842	1857	Robert Craft,	Wm. Riley Lloyd,	'19	'18	‖53	87	140	29										75
91 Hayward,	1883	1889	Mrs. E. L. Harmon,	* Robert J. Barnes,	'05	'11	35	84	119	15	1	0	1	4	0	0	4	3	17	75
92 Highbridge, Community,	1919		E. L. Taylor,				‖14	21	35	2										50
93 Hillsboro,	1890	1908	Charles Hammer,	Thomas A. Hawkes,	'09	'20	26	78	104	17	0	4	4	0	2	1	3	0	8	100
94 Huron, **Stanley, R.D. 3,**	1901	1902	Mrs. Cora E. McElmurry,				‖3	14	17											
95 Iron River,	1893	1893	J. M. Dodge,	*			‖9	35	44	6										27
96 Ixonia, *Welsh,*	1852	1875	Miss Guynor Humphrey,	* W. P. Powell,[dd]	'19	'20	‖11	14	25											16
97 Jackson, Leef,	1908		Mrs. Alice Phernetton,[c]				‖9	10	19	1										8
98 Janesville, 1st,	1845	1875	John M. Whitehead,	Frank J. Scribner,	'12	'20	182	392	574	60	14	5	19	5	14	0	19	5	12	0
99 Jonesville, **Oxford, R.D.,**	1897	1899	Mrs. Cora E. Osborne,	[H. R. Vaughn, *Sup.*][ee]			2	7	9	4	0	0	0	0	2	0	2	0	0	35
100 Kaiser,	1917	1916	Mrs. Stilson,	* B. F. Schoenfeld,[aaa]	'02	'15	6	20	26	8	0	0	0	0	0	0	0	0	11	48
101 Kaukauna, South,	1885	1892	Olaf Olson,				‖48	65	113	25										50
102 Kempster,	1921		Mrs. Katie Anderson,	Miss Helen M. Jones,		'19	14	13	27	0	0	†27	27	0	0	0	0	0	0	0
103 Kenosha,	1838	1874	Walter W. Hammond,	Henry T. Sell,	'77	'18	127	213	340	29	20	28	48	0	4	0	4	2	15	250
104 Kewaunee,	1920	1888	Edmund Classon,	Lewis H. Skidmore,	'11	'20	20	35	55	0	38	17	55	0	0	0	0	3	2	75
105 Kickapoo Center, **Viola,**	1902	1880	Mrs. Mary Sanders,[d]	* P. W. Gibson	'17	'21	1	8	9	5	0	0	0	0	0	0	0	0	0	0
106 Kinnickinnic, **River Falls,**	1860	1868	Vernon Kelly, **R.D. 3,**	*			25	36	61	10	0	0	0	0	0	0	0	0	0	0
107 Kruger, **Webster,**	1902	1910	F. C. Pratt, **Siren,**				‖7	8	15											
108 La Crosse,	1852	1870	Dr. J. M. Lienlokken,	Carlos C. Rowlison, *i.*	'95	'13	142	220	362	64	33	2	35	5	14	8	27	5	13	203
109 Ladysmith,	1900	1901	Mrs. T. I. Hughes,	Grant V. Clark,	'05	'18	46	91	137	13	22	4	26	0	5	0	5	3	4	115
110 La Fayette, **Elkhorn,**	1855	1855	A. D. McKenzie,				‖15	22	37	9										22
111 Lake Geneva,	1839	1897	John W. Blodgett,	Wilson Denney,	'85	'14	92	163	255	0	27	11	38	3	4	20	27	19	6	140
112 Lake Mills,	1847	1902	Mrs. Grace H. Crump,	John Faville,	'80	'18	52	105	157	16	8	14	22	1	0	2	3	2	0	105
113 Lakewood,	1917	1917	Mrs. John Saleen,	* Mons C. Holmes, **Suring,**	'17	'19	7	5	12	0	3	0	3	0	0	0	0	0	1	30
114 Lancaster,	1843	1873	Miss Mary Farrell,	Louis F. Arhelger,	'17	'17	92	205	297	27	9	7	16	4	3	0	7	0	6	225
115 Leola, **Hancock,**	1907	1909	Eugene Silsbie,	* Arthur W. Cook,[bbb]	'99	'15	‖4	4	8											6
116 Leon,	1860	1860	C. L. Fox, **R.D. 8,**	Joseph S. Morris, **Sparta,**		'20	5	16	21	0	6	0	6	0	0	0	0	8	1	0

[a] **Glenwood City.** [b] Genesee Depot. [c] Danbury. [d] Viola, R. 1. [e] Beloit. [aa] Seymour. [bb] North Prairie. [cc] Baldwin. [dd] Oconomowoc. [ee] Elk Mound.
[aaa] Park Falls. [bbb] Hancock. † Charter membership. ‖ Inserted by registrar from former figures. * Serves more than one church. See summary for list

SUNDAY SCHOOLS		Y.P. S. Mem.	§ Mens Org.	CHURCH TREASURERS	GIFTS ON APPORTIONMENT (INCLUDING CONG'L WORLD MOVEMENT)										Special Cong'l Contbs	Undenom'l Gifts	LOCAL FINANCES			Pilgrim Mem'l Fund
Superintendents	¶ Mem.				A.B.C. F.M.	W. F.Bds.	C.E. S.	C.C.B. S.	C.H. M.S.	A.M. A.	C.S.S. E.S.	Min. Relief	Totals	‡W. H.Fed.			Home Exp.	Salaries	Value Ch. Property	
77 W. E. McGowan,	55	25	0	J. W. Purves,	$0	$3	$0	$1	$27	$1	$0	$1	$33	$0	$35	$0	$616	†$600	*$3,500	$1
78 Mrs. Lucy K. Sayre, c	74	0	z12	Miss M. F. Hubbell,	114	43	15	49	112	55	5	16	409	36	285	298	1,341	1,025	7,500	91
79				Mrs. Fred Newman,	0	0	0	0	10	0	0	1	11	0	3	0		‖†300		0
80 Mrs. Addie Pomeroy, c	116	0	0		0	0	0	0	0	0	0	0	0	0	2	0	0	0	*9,000	0
81 Mrs. Arthur Bloom, c	96	0	z12	Arthur Richards,	0	0	0	0	20	0	0	0	20	0	0	0	878	600	*5,500	20
82 Charles C. Gifford,	125	25	z13	R. R. Hoffman,	0	0	0	0	51	0	0	4	55	0	0	46	1,100	†1,020	*7,000	49
83 Alfred Nufelt,	20	16	0	Eric Ohman,	0	0	0	3	0	0	0	0	3	0	30	50	1,640	500	*5,000	0
84 Mrs. George Gibson,	30	15	0	Mrs Earl Gillespie,	3	2	1	2	2	2	0	1	13	0	3	0	0	0	800	0
85 Mrs. J. P. Silverwood, c	189	25	x70	W. O. Brightman,	18	58	5	12	284	14	2	23	416	0	132	76	6,788	3,000	30,000	700
86 A. F. Fehlandt, c	64	0	0	Mrs. L. D. Patterson,	35	22	3	9	87	12	1	9	178	22	78	101	1,250	700	*8,500	2
87 Agnes Goodell, e	89	0	0	F. Sargent,	14	18	4	9	10	11	1	3	70	0	40	66	1,150	375	*4,000	10
88 Mrs. Lizzie M. Thomas,	70	0	0	Mrs. R. L. Thompson,	0	4	0	0	0	0	0	0	4	0	7	0	2,950	450	*7,900	6
89 E. C. Schauer,	225	34	z20	John P. Denison,	601	43	16	36	113	42	5	18	874	10	68	203	2,000	1,500	*13,000	75
90 W. Riley Lloyd, e	‖86			Mrs. Robert Craft,	29	33	2	14	83	14	6	7	188	24	0	0		‖1,000	*6,000	104
91 W. E. Dehler,	165	22	0	W. E. Dehler,	20	0	0	5	38	7	0	3	73	0	89	195	1,900	1,500	*12,500	47
92 Oscar Nordquist,	‖50			W. E. Dillon,	0	0	0	12	0	0	0	0	12	0	0	0		‖†350		0
93 Mrs. F. I. Pinch, hc	179	0	0	Mrs. R.S. Mackechnie,	125	58	21	48	120	70	7	20	469	35	85	49	2,676	1,800	*16,000	151
94					0	0	0	0	0	0	0	0	0	0	0	0			‖1,200	0
95 Byron Ripley, c	‖86	15	z8	H. O. Lund,	0	19	0	0	0	0	0	0	19	0	0	0		‖†1400	*1,500	0
96 Robert Pritchard,				Evan C. Evans,	4	2	1	2	3	3	0	1	16	0	4	70	68	66	1,500	68
97	‖12				1	0	0	0	1	0	0	0	2	0	0	0				0
98 L. A. Markham, c	204	0	0	Gerald Cunningham,	552	579	74	218	963	309	24	103	2,822	187	267	14	6,000	3,000	*75,000	1,460
99 Chester J. Osborne,	40	0	0	W. J. Osborne,	9	2	1	4	19	4	0	2	41	0	4	35	320	200	0	0
100 Mrs. Odell,	45	0	0	Mrs. Pinkerton,	0	0	0	0	0	0	0	0	0	0	0	0	0	0	1,000	0
101 Lyle Webster,	‖110	30		Hugo Weifenbach,	0	0	0	3	12	5	0	1	21	25	11	0		‖520	5,500	15
102 Miss Helen M.Jones,em	75	0	0	Geo. L. Moss,	0	0	0	0	0	0	0	0	0	0	0	0	0	0	0	0
103 C. F. Bundies, c	335	20	201		0	130	0	9	77	28	0	5	249	139	150	128	6,500	2,800	*56,000	192
104 L. H. Skidmore, c	97	0	0	Dr. W. M. Wochos,	0	0	0	0	0	0	0	0	0	4	10	0	950	2,000	*5,000	58
105	0	0	0	Mrs. Oscar Barrie,	0	0	0	0	5	0	0	1	6	0	0	0	47	0	0	0
106 Wm. Fuller,	0	0	0	Howard Phillips,	43	8	4	18	62	20	1	7	163	0	14	1	350	300	2,000	36
107 Paul Babcock,	‖20				9	6	3	6	8	7	1	2	42	0	10	1			‖1,200	0
108 Prof. A. H. Sanford, c	234	0	92	Horace K. Holley,	779	434	86	327	975	382	28	122	3,133	358	356	17	7,542	3,200	*37,000	1,478
109 Rev. Fred Dahlberg, c	176	40	0	E. W. Hughes,	0	29	0	0	0	0	10	0	39	0	0	140	3,800	2,200	*12,500	128
110 H. J. Sengbusch,	‖40	9		H. J. Sengbusch,	10	5	3	8	25	9	1	4	65	0	9	0		‖433	1,200	33
111 R. E. McNally, c	179	25	0	Mrs. W. E. Ledger,	219	149	16	84	313	98	5	34	918	130	159	3	2,165	1,300	*35,000	423
112 Ralph Seward, c	132	35	0	Lou H. Crump,	30	56	9	24	121	31	3	14	288	40	41	2	2,023	1,300	*17,500	97
113 Mrs. J. Walker,	20	0	0	Mrs. Arthur Rugg,	1	0	0	1	1	1	0	1	5	0	0	0	225	†310	2,000	0
114 Ralph Irwin, c	160	0	0	Louis Weber,	198	109	9	46	217	70	3	28	680	123	301	242	2,500	2,000	*35,000	225
115	‖20				0	0	0	0	0	0	0	0	0	0	0	0			‖1,000	0
116 B. F. Keene, e	93	20	0	Alice Hobson,	6	14	2	4	15	5	1	2	49	0	38	0	624	180	2,000	0

¶ (h Includes Home Department. c Cradle Roll. e Both Home Department and Cradle Roll. m Branch School.) ‖ Inserted by registrar from former figures.
§ (x Includes both Men and Boys. z Boys only.) ‡ These amounts included in totals of Homeland Societies. † Salary includes Missionary Aid. * Church has a Parsonage.

Churches: Cities or Towns	Org.	Erctd	Church Clerks	Pastors: Names	Ord.	Cld.	Members: Ma.	Fe.	To.	Ab.	Admitted: Conf.	Let.	To.	Removed: Dth.	Let.	Rev	To.	Bapt.: Ad.	Inf.	Fam.
117 Liberty, Trevor,	1840	1850	Miss Luanah Patrick,				‖1	4	5											
118 " Viola,				*P. W. Gibson,	'17	'21	0	0	0	0	0	0	0	0	0	11	11	0	0	0
119 Lone Rock,	1868	1873	Mrs. Wm. Koch,	* Walter E. Schilling,[bb]	'13	'19	8	7	15	0	0	0	0	0	0	0	0	0	0	25
120 Longwood, **Withee,**	1911		Joseph F. Wunkowski,[d]	Ervin C. Clark,		'21	12	13	25	0	2	0	2	0	0	0	0	0	0	
121 Lynxville,	1884	1889	Mrs. Lou Davidson,	* James O. Fisher, **Steuben,**	'08	'20	2	34	36	5	5	1	6	0	0	0	0	4	8	20
122 Madison, 1st,	1840	1874	Miss Katharine Houghton,	Ed. S. Worcester,	'04	'18	336	619	955	175	37	64	101	8	32	3	43	15	15	655
123 " Pilgrim,	1901	1915	Louis W. Bridgeman,	Henry Harris,	'97	'18	41	63	104	11	0	9	9	0	9	0	9	0	4	75
124 " Plymouth,	1906	1915	Walter E. Kindschi,	E. Frazer Bell,	'07	'20	93	137	230	0	0	32	32	0	13	0	13	0	0	0
125 Maine, Union, **Leeman,**	1895	1893	Nora Nelson,	* Harry Milford, **Seymour,**	'08	'19	‖7	10	17											
126 " South, **Shiocton,**	1909	1909	A. L. Spaulding,				‖8	18	26											
127 Manning, **Viola,**	1895	1897	Daniel Hazeltine,	* P. W. Gibson,	'17	'21	‖7	14	21	2										12
128 Maple Valley, **Suring, R.D.**	1895	1896	Andrew Peterson,	* Mons C. Holmes,[cc]	'17	'19	9	15	24	2	4	0	4	1	0	0	1	0	2	30
129 Marengo,	1918		Robert Holmes,				‖9	16	25											30
130 Martin, **Holcombe,**	1901	1903					‖2	5	7											
131 Mazomanie,	1867	1891	Mrs. Alice Gothan,	George Shephard,		'20	‖37	112	149	32										60
132 Medford, People's,	1898	1899	Mrs. A. J. Sones,	* Daniel Woodward,	'98	'20	16	30	46	22	1	0	1	0	0	0	0	0	4	92
133 Mellen, Union,	1897	1906	W. W. Blume,	Geo. Bradfield, *i.*	'03	'19	48	77	125	0	23	5	28	4	12	0	16	1	13	115
134 Menasha,	1851	1868	John F. Kaufman,	Samuel G. Ruegg,	'01	'15	91	218	309	50	10	8	18	3	14	14	31	3	6	240
135 Menomonie,	1861	1892	H. W. Rudow,	Arthur E. Westenberg,	'07	'15	79	158	237	62	2	8	10	2	8	0	10	1	6	130
136 Merrill, *Scandinavian,*	1893	1895	Nels Tofelt,				9	20	29	7	0	0	0	0	0	2	2	0	0	3
137 Mill Creek, **Arena,**	1878		John McCutchin,[e]	* Homer S. Vreeland,[dd]	'08	'15	9	8	17	1	0	0	0	0	5	0	5	0	0	11
138 Milton,	1838	1892	Miss Anna J. Plumb,	Frank H. Burdick,	'84	'17	30	62	92	18	2	2	4	4	2	2	8	2	4	58
139 Milwaukee, Plymouth,	1841	1914	Carl S. Hatch,	Theo. Merrell Shipherd, *i.*	'02	'14	139	285	424	28	18	14	32	4	19	0	23	4	6	418
140 " Grand av.,	1847	1887	Chas. L. Goss,	Chas. H. Beale, *i.*	'81	'94	357	633	990	250	34	31	65	10	15	3	28	10	36	623
141 " Sherman Blvd.,	1916	1917	Edward J. Morgan,	Duane M. Nicol,		'21	68	91	159	31	15	17	32	0	9	1	10	5	6	120
142 Mineral Point,	1913	1892	John H. Ralph,	Albert H. Schoenfeld,	'09	'18	130	206	336	28	55	6	61	4	6	10	20	12	46	231
143 Minong,	1906	1908	E. F. Swanson,	Hugh Kirkland,	'00	'18	8	28	36	6	9	1	10	0	0	1	1	6	2	75
144 Mondovi,	1861	1870	Mrs. R. Southworth,	* Robert F. Black,	'02	'21	63	167	230	16	41	12	53	1	2	4	7	22	29	135
145 Morrisonville,	1915		Mrs. A. C. Morrison,	* Lucian E. Osgood,[ee]	'91	'15	19	18	37	10	1	1	2	0	0	0	0	0	0	
146 Mount Sterling,[a]	1863	1863	Mrs. J. W. Brockway,	* Wm. F. Jameson,	'88	'11	‖0	5	5											
147 Mount Zion, Cornelia,[b]	1871	1873	Rev. Jennings, **B.54,**	[Rev. Jennings, *Meth.*]			14	39	53	29	10	0	10	0	0	0	0	0	7	0
148 Mukwonago,	1857	1872	Mrs. John Goetsch,	Hermon L. Sawyer,	'10	'17	34	70	104	19	4	2	6	1	2	0	3	0	6	86
149 Navarino, Bethesda,[c]	1897		Mr. Camundson, **R. D. 1,**	* L. G. Moland,[aaa]	'17		9	9	18	3	0	0	0	0	0	0	0	0	0	
150 Neillsville,	1891	1893	Miss Minnie Wepfer,	Geo. W. Lonenecker,	'95	'16	12	39	51	15	2	0	2	0	2	0	2	2	2	
151 Nekoosa,	1894	1893	Miss Maude Femling,	Chas. A. O'Neill,	'08	'15	40	88	128	70	0	0	0	0	2	0	2	1	3	95
152 New Chester,	1858	1910	Samuel Roller,[aa]				6	11	17	0	0	0	0	0	0	0	0	0	0	15
153 New Lisbon,	1857	1860					‖19	39	58											
154 New London,	1857	1898	F. E. Patchen,	Wm. H. Ziegler,	'05	'20	61	96	157	24	9	7	16	0	3	0	3	3	5	147
155 New Richmond,	1864	1867	Mrs. Nellie Winter,	* Heber St. Clair Mahood,	'09	'20	40	87	127	57	0	0	0	5	6	0	11	0	4	100
156 Norrie,	1891	1892	Mrs. H. C. Gowell,	Jacob Spoolman,	'05	'21	2	6	8	0	2	1	3	0	0	0	0	0	0	5

[a] **Gays Mills.** [b] **Potosi.** [c] **Leeman.** [d] Withee, Box 83. [e] Arena. [aa] Grand Marsh. [bb] Spring Green. [cc] Suring. [dd] Barneveld. [ee] Windsor.
[aaa] Clintonville. ‖ Inserted by registrar from former figures. * Serves more than one church. See summary for list.

SUNDAY SCHOOLS		Y.P. S. Mem.	§ Mens Org.	CHURCH TREASURERS	GIFTS ON APPORTIONMENT (INCLUDING CONG'L WORLD MOVEMENT)										Special Cong'l Contbs	Unde-nom'l Gifts	LOCAL FINANCES			Pilgrim Mem'l Fund
Superintendents	¶ Mem.				A.B.C. F.M.	W. F. Bds.	C.E. S.	C.C.B. S.	C.H. M.S.	A.M. A.	C.S.S. E.S.	Min. Relief	Totals	‡W. H.Fed.			Home Exp.	Salaries	Value Ch. Property	
117	‖16				$0	$0	$0	$0	$0	$0	$0	$0	$0	$0	$0	$0	$	$	$‖1,000	$0
118	0	0	0		0	0	0	0	0	0	0	0	0	0	0	0	0	0	0	0
119 C. E. Lamb,	82	0	0	Mrs. L. O. Brainerd,	2	1	0	1	8	1	0	1	14	0	5	30	718	575	*3,500	22
120	0	0	0		26	18	6	19	38	22	2	5	136	5	24	1	0	0	0	0
121 Mrs. R. E. Lawler,	42	0	0	Mrs. R. E. Lawler,	2	1	1	6	14	1	0	1	26	0	3	0	700	432	3,000	0
122 W. L. Uhl, c	300	48	0	Peter P. Carr,	692	274	16	198	982	231	5	91	2,489	380	574	554	11,195	3,600	*100,000	1,088
123 Wm. N. Stevens,	125	35	z45	Oscar E. Olson,	14	35	2	11	51	17	1	6	137	33	77	0	2,646	†2,000	20,000	72
124 Herman Berthold,	247	48	0	J. G. Berkan,	8	47	1	4	80	7	0	2	149	26	3	0	2,440	2,200	*50,000	20
125 Martin Falk,				Hilma Nelson,	0	0	0	0	11	0	0	1	12	0	0	0				0
126	‖39				0	0	0	0	0	0	0	0	0	0	0	0			‖1,350	0
127				Mrs. Daniel Hazeltine,	0	0	0	0	0	0	0	0	0	0	0	0			‖2,500	0
128 Mrs. N. P. Mikkelson,	22	0	0	N. P. Mikkelson,	13	0	0	2	13	2	0	1	31	0	0	30	390	†500	*4,000	0
129 Miss Isabel Quearm, c	‖40	6	x24	L. H. Carley,	0	0	0	0	0	0	0	0	0	0	0	0		‖†400	500	0
130	‖15				0	0	0	0	0	0	0	0	0	0	0	0			‖600	0
131 Miss Nellie Woolrich, c	‖120	18		Samuel Murrish,	67	135	12	44	122	52	4	16	452	53	45	2			‖*6,500	10
132 J. H. Wheelock, c	108	34	48		26	0	0	9	38	14	0	3	90	0	27	0	1,020	†1,600	*14,000	25
133 C. C. Christie, hc	290	0	0	John T. Lyon,	36	15	0	11	68	12	17	4	163	18	34	76	3,697	2,000	*12,600	52
134 e	262	56	18	H. M. Northrup,	265	213	41	156	356	196	13	44	1,284	125	260	232	4,338	2,000	*14,000	115
135 A. E. Westenberg, c	174	55	z30	R. I. Winter,	185	187	38	159	401	207	12	50	1,239	141	184	407	4,000	2,300	*35,000	54
136 John B. Lagerbloom,	20	10	0	John B. Lagerbloom,	8	0	0	5	5	0	0	0	18	0	35	35	383	†686	3,500	0
137 F. Price,	0	0	0		0	0	0	5	11	0	0	1	17	0	0	0	275	245	1,000	0
138 Mrs. H. M. Barbour, hc	73	38	0	Miss Mary A. Borden,	26	121	0	21	121	25	0	10	324	63	0	0	1,551	1,000	*8,000	75
139 Earl M. Pease, c	379	28	x175	Theo. L. Coleman,	1,074	600	22	69	781	239	7	132	2,924	250	331	1,156	15,721	5,000	100,000	855
140 Chas. H. Beale, e	533	135	0	Orrin W. Bow,	649	1,072	114	397	1,628	533	37	175	4,605	579	872	1,004	14,521	5,000	105,000	1,178
141 A. C. Guth,	159	30	0	Geo. J. Balzar,	57	33	0	14	82	17	0	7	210	40	0	0	3,267	2,400	30,000	242
142 G. S. Huxtable, hcm	320	63	127	John T. Toay,	176	105	20	69	214	86	6	25	701	78	641	303	4,800	2,500	*52,000	229
143 Miss Agnes Wood,	35	0	0	E. F. Swanson,	0	0	0	0	22	0	2	2	26	0	0	0	1,273	†900	3,500	5
144 L. H. Howard,	155	20	x65	Wm. Armour,	108	31	8	29	144	52	3	15	390	40	30	270	3,200	1,500	*13,500	164
145	0	0	0	M. S. Varney,	34	23	6	16	48	18	2	6	153	12	21	1	491	300	0	14
146					0	0	0	0	0	0	0	0	0	0	0	0			‖2,000	0
147 Eld Stanton,	35	0	0	Mrs. Dora Calloway,	0	0	0	0	9	0	0	0	9	0	0	0	0	250	*1,000	0
148 Henry Brach, e	159	0	70	Miss Ida Weir,	56	71	3	26	115	32	16	11	330	44	115	26	2,328	1,500	*13,500	18
149 Leonard Walfors,	21	0	0	John Lindsten,	0	0	0	0	0	5	0	0	5	0	0	0	210	200	1,500	0
150 Rose E. Longenecker,	75	0	0	Mrs. Thos. Lowe,	2	6	0	3	10	0	0	7	28	4	0	20	1,800	600	6,500	1
151 C. A. O'Neill, c	135	0	0	C. E. Youngchild,	15	9	4	17	42	21	1	3	112	0	34	1	2,000	1,500	*16,000	0
152	0	0	0		8	0	0	2	8	2	0	1	21	0	3	0	0	0	2,500	0
153					0	0	0	0	0	0	0	0	0	0	0	0			‖2,300	0
154 Ellis Calef, c	152	15	x49	J. F. Seering,	0	0	0	0	44	0	0	3	47	0	26	0	4,536	1,500	*26,000	40
155 Harry Williams, e	135	0	0	Ralph W. McCoy,	140	83	11	47	163	58	4	17	523	47	41	2	2,920	2,500	*8,700	110
156 Mrs. A. R. Bucknam, hc	41	0	0	Mrs. A. R. Bucknam,	0	1	5	0	5	0	0	1	12	0	0	36	91	0	3,000	0

¶ (x Includes both Men and Boys. z Boys only.) ‡ These amounts included in totals of Homeland Societies. † Salary includes Missionary Aid. * Church has a Parsonage.
§ (h Includes Home Department. c Cradle Roll. e Both Home Department and Cradle Roll. m Branch School.) ‖ Inserted by registrar from former figures.

Churches: Cities or Towns	Org.	Erctd	Church Clerks	Pastors: Names	Ord.	Cld.	Members: Ma.	Fe.	To.	Ab.	Admitted: Conf.	Let.	To.	Removed: Dth.	Let.	Rev	To.	Bapt.: Ad.	Inf.	Fam.
157 North Milwaukee, *German*,	1913	1915	Heinrich Ries,	Andreas Gunther,	'20	'20	50	40	90	0	23	0	23	0	0	2	2	0	12	47
158 Oconomowoc,	1845	1854	Dr. F C. Rogers,	* Wm. P. Powell,	'19	'20	45	89	134	14	5	6	11	1	9	0	10	1	5	115
159 Odanah,	1903	1903	Mrs. E. L. Greene,	Earl F. Lindsley,[e]			5	29	34	0	5	0	5	0	0	0	0	2	2	23
160 Orange, **Webster**,	1905	1910	Mrs. Eveline Connor,[a]				16	15	31	4	0	0	0	0	5	3	8	0	0	15
161 Oshkosh, 1st,	1849	1911	Miss R. Fern Chase,	Theo. R. Faville,	'13	'18	148	306	454	61	28	11	39	3	8	3	14	17	9	400
162 " Plymouth,	1849	1894	Dr. L. H. Noordhoff,	T. Arthur Dungan, *r.*	'00	'20	88	128	216	25	4	5	9	1	11	15	27	2	8	150
163 Osseo,	1878	1883	Mrs. Harriet Schultz,				‖40	72	112	7										70
164 Owen,	1906	1908	Mrs. Elizabeth M. Wiggins,	Ervin C. Clark,		'20	‖22	33	55											70
165 Palmyra,	1863	1894	Mrs. A. G. Carlin,				‖1	7	8											7
166 Park Falls,	1897	1918	Mrs. J. A. Tarr,	* B. F. Schoenfeld,	'02	'15	80	90	170	35	35	40	75	2	8	95	105	16	162	420
167 Peshtigo,	1868	1872					‖4	27	31											
168 Phelps, Hackley,	1909		Mrs. H. M. Weed,	[O. C. Chapin, *Presb.*]		'21	‖4	6	10											30
169 Pine River,	1856	1866	Mrs. P. A. Petersen,	* Philo Hitchcock,	'74	'15	12	28	40	15	2	0	2	0	0	0	0	0	0	0
170 Pittsville,	1881	1915	John Barto,	[Frank H. Splies, *Morav.*]	'20	'20	8	29	37	12	0	0	0	0	3	0	3	0	0	25
171 Platteville,	1839	1868	Mrs. Geo. Huntington,	William Lodwick,	'95	'17	102	181	283	27	11	1	12	3	8	0	11	9	17	200
172 Pleasant Hill, **Vesper**,	1906	1910	Mrs. Ida Robinson,				21	28	49	0	0	0	0	0	0	0	0	0	0	25
173 Pleasant Valley, **Dalton**,	1891	1892	Wallace Dalton,	[Rev. Mr. Owen, *Bapt.*][d]		'20	14	23	37	0	0	0	0	0	3	9	12	0	0	17
174 Plymouth,	1857	1859	Lillie H. Bamford,	A. G. Wilson,	'85	'21	66	148	214	15	5	0	5	3	9	14	26	6	10	150
175 Polar, St. Johns,	1892	1902	Herman Bruening,	Gustav Spengler,	'18	'21	55	53	108	0	0	7	7	0	0	12	12	0	2	32
176 Port Washington,	1898	1910	Julian Zillier,	Theo. A. Boerner,	'16	'13	20	43	63	20	1	2	3	1	1	0	2	0	5	21
177 Potosi, Davies Memorial,	1840	1891	E. A. Birge,	S. Bryant Welles,	'06	'19	52	93	145	0	1	3	4	2	3	9	14	0	6	88
178 Potter, Memorial Coloma,	1908	1908	W. E. Potter,	* Arthur W. Cook,[e]	'99	'15	13	21	34	7	1	0	1	0	1	0	1	0	3	12
179 Prairie du Chien,							‖10	28	38											
180 Prentice,	1892	1893	Miss Leona Van Dusen,	* Daniel Woodward,[aa]	'98	'20	5	16	21	2	0	0	0	0	0	0	0	0	0	46
181 Prescott,	1852	1915	Mrs. Rose E. Jones,				44	105	149	0	5	0	5	1	0	0	1	0	7	75
182 Pulcifer, **Underhill**,	1902	1904	Miss Annie Larsen,	*Mons C. Holmes, **Suring**,	'17	'19	3	7	10	3	0	0	0	0	0	0	0	0	0	12
183 Quincy, **White Creek**,	1858		Mrs. E. E. Dunn,				3	7	10	0	0	0	0	0	0	0	0	0	0	0
184 Racine, 1st,	1850	1852	J. E. Wilson,	J. T. Chynoweth,	'86	'06	122	233	355	15	62	4	66	3	9	0	12	19	17	0
185 " Plymouth,	1905	1913	R. O. Williams,	Harding R. Hogan,	'00	'18	156	238	394	66	24	22	46	5	9	60	74	9	10	115
				Homer W. Carter, *Asso. Past.*																
186 Randolph,	1902	1877	Lester W. Smith,	* Thos. N. Hoffman,	'10	'19	34	54	88	33	6	5	11	0	3	0	3	0	2	50
187 Raymond, **Franksville**,	1840	1848	Mrs. Walter G. Shumway,[b]	[Samuel Olson, *Meth.*][bb]	'92	'20	13	31	44	16	1	0	1	2	0	0	2	1	0	35
188 Red Granite,	1902	1905	Georgia M. Decker,	Isaac B. Tracy,	'87	'20	18	38	56	0	3	3	6	0	0	0	0	3	2	100
189 Reseburg, **Thorp**,	1893	1903	Arthur Bobb,				10	12	22	10	0	0	0	1	1	0	2	0	0	0
190 Rhinelander,	1886	1891	Mrs. A. W. Shelton,	Charles H. Wicks,	'14	'17	81	139	220	0	25	13	38	2	19	0	21	8	10	225
191 Rio,	1864	1868	Mrs. James Cuff,	R. C. Bennett,	'97	'21	27	53	80	12	17	9	26	0	5	22	27	5	1	80
192 Ripon,	1850	1868	S. E. Huibregtse,	John W. Wilson,	'91	'13	95	213	308	58	18	11	29	6	12	0	18	5	2	175
193 River Falls,	1855	1884	Mrs. R. U. Cairns,	John O. Thrush,	'88	'18	141	273	414	44	16	7	23	7	8	0	15	5	7	225
194 Roberts,	1873	1912	Geo. W. Graham,	*			58	137	195	58	8	8	16	2	2	0	4	1	7	0
195 Rochester,	1840	1901	Mrs. M. R. Beaumont,	John W. Jordan,	'01	'17	32	65	97	5	0	0	0	0	1	0	1	0	2	80

[a] Webster, R.F.D 3. [b] Caledonia, R.D. 2. [c] Ashland. [d] Pardeeville. [e] Hancock. [aa] Medford. [bb] Union Grove.

‖ Inserted by registrar from former figures. * Serves more than one church. See summary for list.

Superintendents	¶ Mem.	Y.P. S. Mem.	§ Mens Org.	CHURCH TREASURERS	A.B.C. F.M.	W. F. Bds.	C.E. S.	C.C.B. S.	C.H. M.S.	A.M. A.	C.S.S. E.S.	Min. Relief	Totals	‡W. H.Fed.	Special Cong'l Contbs	Undenom'l Gifts	Home Exp.	Salaries	Value Ch. Property	Pilgrim Mem'l Fund
157 Kasper Peppler, m	111	0	0	Heinrich Knaub,	$25	$0	$0	$21	$46	$0	$0	$0	$92	$0	$10	$600	$1,386	†$1200	*$10,000	$0
158 Mrs. E. Sorenson, c	101	24	0	Milton K. Greene,	101	45	13	44	119	51	4	15	392	31	47	150	2,347	1,500	*16,000	191
159 Mrs. Alvin Glasset,	40	0	0	Mrs. Wm. Glasset,	16	0	0	3	18	4	0	2	43	0	0	0	550	†400	1,000	22
160 Harry S. Spooner,	20	0	0	Chester F. Spooner,	4	3	1	5	3	3	0	1	20	0	5	0	126	0	2,000	0
161 Theo. R. Faville, c	240	75	50	William Jan es,	111	88	0	63	307	63	0	32	664	200	200	1,400	8,500	3,100	125,000	514
162 Mrs. Rees Edwards, e	148	63	x40	Geo. H. Jones,	8	55	0	23	152	25	0	10	273	32	33	182	2,913	2,000	*37,000	255
163				J. W. Smith,	3	2	1	11	2	2	5	1	27	0	3	0	1,700	0	*8,500	10
164 Anton Johnson, h	‖170	60		Henry Miller,	30	10	0	1	45	16	0	5	107	0	2	0	0	0	‖5,000	22
165				Mrs. E. Washburn,	0	0	0	0	0	0	0	0	0	0	0	0	0	0	‖6,000	0
166 Fletcher Swank, c	521	80	z32	J. B. Saunders,	0	0	0	10	97	0	0	8	115	0	5	110	5,200	1,650	*41,000	25
167					0	0	0	0	0	0	0	0	0	0	0	0	0	0	‖4,000	0
168 H. M. Weed,	‖60	0	z8	Mrs. H. M. Weed,	0	0	0	0	0	0	0	0	0	0	0	0	0	†300	0	0
169 Geo. Carpenter,	30	0	0	Ursie Skinner,	0	0	0	0	0	0	0	0	0	0	2	0	1,080	†900	*3,500	0
170 Florence McKeen	0	0	0	Mrs. J. J. Ebbe,	0	0	0	0	0	0	0	0	0	0	0	0	540	650	*4,600	0
171 J. C. Brockert, hc	138	25	70	W. H. Williams,	143	84	0	43	240	51	0	21	582	120	75	150	4,250	2,400	*40,000	333
172	14	0	0		0	0	0	0	0	0	0	0	0	0	0	0	0	0	800	24
173 Mrs. Jennie Dalton, c	45	0	0		32	13	6	19	43	21	2	6	142	10	32	11	700	750	2,000	0
174 I. L. Jones, c	54	0	0	Henry Winn,	125	47	0	20	167	30	0	14	403	0	839	61	2,829	1,500	*20,500	52
175 Charles Lade,	46	0	0	Ernest Gruenberg,	28	14	7	18	32	18	5	4	126	0	49	5	657	500	*9,450	10
176 Theo. A. Boerner,	43	0	0	Julian Zillier,	10	10	0	5	15	5	0	2	47	0	0	60	763	500	7,000	5
177 F. Ed. Hoffman,	20	0	0		1	77	0	9	45	14	0	9	155	5	1	0	1,300	1,200	*6,500	119
178 Mrs. Pearl Nelson,	40	0	0	Albert Monroe,	0	0	0	0	4	0	0	0	4	0	0	0	200	155	1,000	0
179					0	0	0	0	0	0	0	0	0	0	2	0			‖3,000	0
180 Mrs. M. J. Kaliher, c	79	28	0	Clifford LaCroix,	0	1	0	0	0	0	0	0	1	0	150		137	365	*10,000	0
181 Peter Meier, c	135	15	0	Mrs. J. C. Harvey,	0	0	0	0	20	0	0	0	20	0	20	32	1,600	1,200	*18,500	44
182	0	0	0	Miss Annie Larsen,	3	0	0	3	6	0	0	1	13	0	0	0	85	†285	1,100	0
183	0	0	0		1	0	0	0	0	0	0	0	1	0	0	0	0	0	0	0
184 F. A. Morey,	245	42	0		103	162	0	57	212	70	0	19	623	100	41	410	5,019	1,800	*29,500	208
185 Mrs. R. O. Williams, c	201	22	15		296	215	61	177	444	227	20	64	1,504	138	282	128	6,619	2,500	*65,500	595
186 John C. Blochwitz, e	97	15	0	J. Addison Lightner,	2	25	0	6	23	9	0	4	69	23	4	0	6,114	†1,000	*13,900	97
187 Derrick West,	40	0	0	Thos. G. Hyde,	57	14	7	21	51	25	2	7	184	0	25	226	200	520	*3,100	0
188 Isaac B. Tracy,	150	0	0	John Stewart,	43	3	1	10	40	12	0	4	113	0	38	14	1,400	1,200	3,000	0
189 Mrs. Hattie Einfeldt, hc	32	0	0	Thomas Bobb,	3	2	1	2	9	2	0	2	21	0	3	0	149	125	3,000	0
190 Mrs. C. P. Crosby, hc	280	50	x80		220	135	35	111	261	129	11	37	939	37	266	57	5,510	2,200	*31,000	106
191 C. D. Gates, hc	191	0	0	James C. Cuff,	10	14	0	11	64	17	0	6	122	0	110	0	943	700	*7,500	15
192 H. P. Boody, e	139	98	z20	W. T. Miller,	254	450	44	153	411	179	14	55	1,560	161	531	1,028	4,099	1,800	*41,000	394
193 J. P. Jacobson, e	370	40	0	J. E. Pulver,	86	270	0	5	279	113	0	26	779	73	98	450	4,400	2,000	*35,000	135
194 Malcolm Graham,	130	0	0	Francis Graham,	122	123	12	55	150	73	8	18	561	67	83	69	1,491	900	*14,000	69
195 Miss Mary Ela, hc	144	0	27	Miss Lenivilla Hardie,	61	59	7	34	128	44	2	13	348	55	24	22	1,789	1,400	*12,500	207

¶ (h Includes Home Department. c Cradle Roll. e Both Home Department and Cradle Roll. m Branch School.) ‖ Inserted by registrar from former figures.
§ (x Includes both Men and Boys. z Boys only.) ‡ These amounts included in totals of Homeland Societies. † Salary includes Missionary Aid. * Church has a parsonage.

Churches: Cities or Towns	Org.	Erctd	Church Clerks	Pastors: Names	Ord.	Cld.	Members: Ma.	Fe.	To.	Ab.	Admitted: Conf.	Let.	To.	Removed: Dth.	Let.	Rev.	To.	Bapt.: Ad.	Inf.	Fam.
196 Rosendale,	1848	1854	Charles L. Hill,	* A. L. McClelland,	'94	'16	41	51	92	19	6	1	7	5	12	2	19	2	3	50
197 " *Welsh*, **Pickett**,	1851	1881	Thos. J. Davis,	T. Z. Evans,		'21	6	17	23	0	0	1	1	2	0	0	2	0	3	18
198 " West, **Ripon**,	1869	1870	Mrs. F. C. Konow,	Jessie F. Taintor,	'78	'16	10	15	25	8	2	4	6	1	0	0	1	0	1	8
199 Royalton,	1867	1867	Robert C. Ritchie,[b]	Trester Oosterhuis,	'20	'19	32	61	93	0	9	3	12	3	2	0	5	8	23	45
200 Saxeville,	1896	1897	Foster T. Hanson,	*Philo Hitchcock,[d]	'74	'15	‖7	18	25	2										
201 Seeley, **Hayward**,	1911	1861	Mrs. Christine Thompson,	* Robert J. Barnes,	'05	'11	‖4	7	11	1										
202 Seymour,	1874	1886	F. W. Axley,	* Harry Milford,	'08	'19	‖35	70	105	26										60
203 Sheboygan, 1st,	1845	1919	Walter Murphy,	Marvin R. Brandt,	'14	'18	143	279	422	0	18	4	22	2	5	50	57	2	26	300
204 Sheldon,	1903		Miss May Sergeant,				‖3	9	12	2										8
205 Shiocton,	1871	1907	F. H. Colburn,	* Noble W. Conkle,	'01	'17	28	40	68	2	4	0	4	0	0	0	0	0	9	100
206 Shopiere, **Clinton**,	1844	1853	Arthur C. Clark,	[Norman Ramsey, *Lic.*][e]			18	34	52	14	0	0	0	0	0	8	8	0	0	41
207 Shullsburg,	1848	1895	Miss Ruth Huber,	Henry S. Evert.	'93	'18	8	54	62	7	0	0	0	1	4	0	5	0	17	75
208 Siren,	1911	1912	J. Abel Bloom, **Grantsburg**	*J. Abel Bloom, **Grantsburg**	'15	'15	8	9	17	0	0	0	0	1	0	0	1	0	1	14
209 Solon Springs,	1900	1908	Mrs. W. A. Wandrowitz,	Chas. J. Jenson,	'93	'19	10	30	40	11	4	3	7	0	0	8	8	0	2	75
210 South Milwaukee,	1854	1913	Mrs. Frank L. Glover,	Harry C. Kuhnert,	'18	'19	47	78	125	19	5	1	6	7	6	33	46	0	12	0
211 Sparta,	1852	1888	L. R. Moore,	Joseph S. Morris,	'12	'18	130	355	485	45	19	7	26	0	11	0	11	4	5	200
212 Spring Brook,	1903	1904	Frank Clemons,				‖8	9	17	5										5
213 Spring Green,	1859	1869	Mrs. J. J. Davies,	* Walter E. Schilling,	'13	'19	20	44	64	0	6	0	6	2	1	0	3	1	1	69
214 Springvale,	1853	1855	J. F. Braatz, **Brandon**,	* Samuel Bullough,[aa]	'17	'17	‖27	34	61											
215 Spring Valley,	1893	1899	Mrs. Wm. J. Preston,	John Martin Peterson,	'06	'19	29	75	104	23	3	0	3	1	6	0	7	1	10	103
216 Star Prairie,	1877	1878	Wallace W. Silver,[e]	* Heber S. Mahood,[e]	'09	'20	5	11	16	6	0	0	0	0	0	0	0	0	0	14
217 Stetsonville,	1912	1912	Leon L. Marshall,	* Daniel Woodward,[bb]	'98	'20	10	13	23	0	0	0	0	0	0	0	0	0	2	48
218 Steuben,	1894	1898	Mrs. L. P. Lathrop,	* James O. Fisher,	'08	'20	11	21	32	2	6	2	8	1	4	5	10	6	0	30
219 Stoughton,	1857	1902	Mrs. Henry A. Huber,	Arthur W. Sneesby,	'17	'20	17	51	68	11	9	2	11	2	1	5	8	4	2	75
220 Stunce Brook, **Menah**,	1912						‖8	13	21	4										
221 Sturgeon Bay,	1883	1888	Mrs. C. B. Packard,	Claude W. Warren, *r.*	'19	'20	51	132	183	49	3	11	14	1	3	0	4	0	4	100
222 Sun Prairie,	184·	1893	Mrs. Stella A. Burrington,	[Edward A. Stevens, *Bapt.*]	'09	'21	31	51	82	12	1	0	1	1	8	2	11	1	0	58
223 Superior, Hope,	1892	1894	Leon C. Flory,	[Alfred T. Nelson, *Naz.*]		'21	35	61	96	0	0	0	0	0	2	0	2	0	10	185
224 " Pilgrim,	1887	1898	L. A Nichols,	Reed Taft Bayne,	'08	'18	80	197	277	38	5	9	14	1	1	0	2	3	14	151
225 Three Lakes,				W. F. Davies,	'13	'21														
226 Tillinghast, **New Auburn**,	1903	1912	Mrs. John McCullough,				‖5	12	17	6										12
227 Token, **Windsor**,	1894	1895	Mrs. O. E. Hunt,	* Lucian E. Osgood,[cc]	'91	'18	10	18	28	15	0	0	0	0	0	0	0	0	0	18
228 Tomah,	1859	1869	Miss Ida Miller,	Jonathan G. Smith,	'88	'98	46	110	156	35	14	8	22	4	0	0	4	9	1	140
229 Tomahawk,	1887	1889	Mrs. Louis Pearson,	* R. G. Heddon,	'09	'19	‖14	43	57	11										60
230 Trego,	1906	1908	Mrs. Lura M. Lawson,	* James H. Wilcox,	'97	'14	9	12	21	0	0	4	4	0	0	0	0	0	0	30
231 Trempealeau,	1857	1914	Mrs. C. H. Grout,	John H. Lagrange,		'21	25	32	57	16	0	0	0	0	0	18	18	0	0	0
232 Tripoli,	1915	1918	Mrs. Paul Shirmer,	* R. G. Heddon,[dd]	'09	'20	1	4	5	2	0	0	0	0	0	2	2	0	0	20
233 Truax, Wheaton,[a]	1895	1895	Mrs. Carrie Champion,	* Silas P. Luce,	'04	'18	18	27	45	0	0	2	2	0	1	0	1	0	0	0
234 Two Rivers,	1851	1909	Walter W. Clarke,	Theo. T. Holway,	'96	'19	92	152	244	47	15	4	19	3	6	2	11	2	22	148
235 Union Grove,	1844	1892	Thos. W. Griffiths,	H. P. Freeling, *r.*	'17	'17	59	106	165	13	16	4	20	3	6	0	9	7	4	145

[a] **Eau Claire, R.F.D.** [b] R.F.D. 1. [c] New Richmond [d] Pine River [e] Hartford [aa] R[illegible]

	Superintendents	¶ Mem.	Y.P. S. Mem.	§ Mens Org.	Church Treasurers	A.B.C. F.M.	W. F.Bds.	C.E. S.	C.C.B. S.	C.H. M.S.	A.M. A.	C.S.S. E.S.	Min. Relief	Totals	‡W. H.Fed.	Cong'l Contbs	nom'l Gifts	Home Exp.	Salaries	Value Ch. Property	Mem'l Fund
196	M. L. Welles, ch	111	22	0		$82	$67	$10	$23	$159	$56	$3	$18	$418	$10	$115	$63	$1,571	$1,150	*$10,500	$108
197	Mrs. Lucy Hammond, c	54	0	0		0	0	0	0	0	0	0	0	0	0	0	35	430	250	2,500	0
198	Mrs. F. C. Konow,	25	0	0	Mrs. F. C. Konow,	22	19	2	4	5	5	1	1	59	0	7	0	260	260	800	0
199	Trester Oosterhuis, c	80	0	0	E. G. Moore,	45	7	3	12	39	13	1	4	124	4	19	96	1,281	1,200	*4,000	20
200		‖100				3	2	1	2	4	2	0	1	15	0	3	0			‖1,000	0
201						0	0	0	0	0	0	0	0	0	0	0	0				0
202	Harry Milford, e	‖15			Mrs. R. R. Uttermark,	0	0	0	0	0	0	0	0	0	0	5	0		‖†1050	*10,000	50
203	W. E. Crocker, c	270	50	z25	Miss J. T. Schrage,	357	101	33	101	358	142	11	45	1,148	140	120	256	23,000	2,500	*128,500	110
204	R. L. Beveridge, c	‖40	15		Mrs. Alice Beveridge,	0	0	0	0	0	0	0	0	0	0	0	0				0
205	Mrs. Ella Sorenson,	90	17	0	Norman Williams,	2	1	1	1	1	2	0	0	8	0	7	57	1,200	768	*9,000	5
206	Geo. Howard, c	58	0	0	R. W. Dole,	0	0	0	1	63	2	0	3	69	10	0	0	175	100	*3,000	89
207	Miss L. E. Symons, c	100	0	0	John M. Lehr,	0	0	0	4	0	0	0	0	4	0	50	15	1,860	1,535	9,000	18
208	J. Abel Bloom,	10	0	0		0	0	0	0	8	0	0	0	8	0	22	0	415	†360	2,500	0
209	Mrs. Harry Marsh,	0	0	0	H. D. Ward,	7	7	0	2	14	3	0	1	34	0	23	0	757	†1,200	*3,400	0
210	Noel S. Hayward, c	228	30	x40	August Seymer,	57	29	5	47	73	25	37	8	281	30	18	1	4,360	1,500	*18,500	57
211	E. B. Baldwin, c	389	50	60		146	264	0	78	409	80	0	40	1,017	189	410	500	4,922	2,400	*41,000	300
212	A. W. Sergeant, em	‖20	12		Mrs. B. Murphy,	0	0	0	0	18	0	0	1	19	0	0	0			‖1,500	5
213	Mrs. Mary A. Jones, c	114	0	0	James R. Campbell,	28	27	4	15	49	29	1	7	160	20	15	16	1,575	750	*8,500	94
214						22	50	7	17	40	22	2	5	165	25	40	1		‖400		88
215	Mrs. Chas. McClurg,	111	24	0	C. D. Sieberns,	93	35	12	37	105	44	5	14	345	33	40	51	1,378	1,200	*5,500	131
216	c	29	0	0	Mrs. Jennie Gordon,	9	9	0	3	24	6	0	2	53	9	60	0	228	250	1,200	75
217	Miss Magda Paulson, c	46	0	0	Mrs. G. Krackenberger	0	0	0	0	1	0	0	0	1	0	0	0	288	500	4,000	0
218	J. W. Owens,	20	0	0	J. W. Owens,	6	3	2	4	4	4	1	1	25	0	15	0	1,248	800	*3,600	0
219	Fred C. Luce, c	74	15	z6	M. O. Flom,	0	31	0	1	104	2	11	9	158	13	0	0	2,200	1,600	7,500	141
220						0	0	0	0	0	0	0	0	0	0	0	0				0
221	Mrs. Myra Bingham, e	176	25	z22	Miss H. M. Reynolds,	43	94	0	14	112	24	0	10	297	50	65	214	3,035	2,500	*24,500	40
222	Kenneth Beers, c	55	35	0	F. L. Haggerty,	78	157	8	32	166	47	3	17	508	94	67	109	1,487	1,200	*7,000	33
223	Mrs. S. Coulter, c	230	20	z20	A. Chamberlain,	17	0	0	6	47	13	0	4	87	5	0	0	1,500	†1,200	5,000	18
224	H. L. Mahnke, c	204	44	z26	W. S. Wingate,	0	8	0	27	157	16	0	14	222	0	0	320	8,300	2,700	*36,500	100
225																					
226	Mrs. Frona Richardson,	‖20				0	0	0	0	15	0	0	0	15	0	0	0		‖†50	2,000	0
227		0	0	0	W. J. Hessing,	8	5	3	8	21	10	1	3	59	0	9	5	234	200	1,200	28
228	J. G. Smith,	114	20	0	C. H. Stevens,	8	87	0	3	62	9	0	1	170	71	38	80	1,957	1,400	*12,000	56
229	Prin Fred Ek,	‖81	20			0	0	0	0	43	0	0	4	47	0	0	0		‖1,250	*4,000	62
230	Paul Lindgreen,	30	0	0	Mrs. A. O. Garley,	7	5	2	5	22	6	4	2	53	0	18	0	368	†400	*4,800	2
231	Miss Lucy Holmes,	33	0	0	O. M. Mitchell,	32	6	3	10	29	11	1	4	96	0	18	1	1,150	†1,200	*5,700	6
232	Mrs. H. H. Stolle,	50	0	0	Mrs. H. H. Stolle,	0	0	0	0	0	0	12	0	12	0	29	0	12	0	1,500	0
233	C. Preston,	0	0	0		6	4	2	4	28	5	1	3	53	0	7	0	500	500	*4,500	1
234	Frank Blair, e	275	20	108	F. M. Bouda,	247	81	32	99	228	128	10	34	859	0	342	1,776	3,773	2,000	*21,506	152
235	Thos. W. Griffiths, ch	180	58	0	Mrs. Julia Anderson,	63	76	11	33	123	39	4	11	360	30	175	118	2,545	1,600	*15,800	57

¶ (h Includes Home Department. c Cradle Roll. e Both Home Department and Cradle Roll. m Branch School.) ‖ Inserted by registrar from former figures.
§ (x Includes both Men and Boys. z Boys only.) ‡ These amounts included in totals of Homeland Societies. † Salary includes Missionary Aid. * Church has a Parsonage.

Churches: Cities or Towns	Org.	Erctd	Church Clerks	Pastors: Names	Ord.	Cld.	Members: Ma.	Fe.	To.	Ab.	Admitted: Conf.	Let.	To.	Removed: Dth.	Let.	Rev	To.	Bapt.: Ad.	Inf.	Fam.
236 Vesper,	1899	1912	Mrs. Rolland Murgatroyd,	T. A. Williams,	'08	'21	28	33	61	19	4	2	6	2	0	0	2	0	4	30
237 Viola,	1901	1903	Mrs. Claron Clift,	* P. W. Gibson,	'17	'21	13	56	69	25	0	0	0	1	0	14	15	0	0	25
238 Viola Lake, **Webster,**	1914		Mrs. Mary Riblet,				14	21	35	11	3	0	3	0	0	0	0	3	0	12
239 Viroqua,	1855	1897	Miss Kate Goodell,	E. Richard Evans,	'15	'21	19	86	105	21	0	0	0	0	5	0	5	0	0	70
240 Walworth,	1892	1904	C. S. Cooper,				34	93	127	13	16	7	23	1	6	0	7	5	11	140
241 Washburn,	1885	1902	M. C. Lincoln,	*Geo. H. Waters,	'14	'18	18	68	86	12	2	6	8	0	10	0	10	0	18	60
242 Watertown,	1845	1909	Lyman Rhodes,	N. Carter Daniel,	'97	'11	96	146	242	0	30	0	30	12	25	70	107	3	10	200
243 Waukesha,	1838	1899	Mrs. Sarah Griswold,	Alfred D. Grey,	'14	'19	125	178	303	0	26	10	36	4	7	0	11	1	8	200
244 " Tabernacle,	1844						‖17	19	36											
245 Waupun, Union,	1845	1891	Chas. G. Pinkerton,	[R. E. E. Harkness, *Bapt.*]	'08	'19	98	225	323	23	39	12	51	2	6	27	35	24	3	285
246 Wauwatosa, 1st,	1842	1919	Philip A. Kolb,	Howell D. Davies, *i.*	'09	'12	156	240	396	53	12	12	24	6	2	3	11	5	16	220
247 Weblake,	1918						0	0	0											
248 West Salem, Federated,	1860	1894	Mrs. Rosa Hitchcock,	[S. I. Davis, *Presb.*]		'21	14	38	52	8	0	0	0	0	0	0	0	0	0	33
249 White Creek,	1870	1891					‖1	2	3											
250 White Rapids, **Amberg,**	1919		Mrs. Clyde Landis,	Frank Hartman, *i.*	'03	'19	15	17	32	7	2	4	6	1	0	0	1	2	2	0
251 Whitewater,	1840	1881	H. C. Humphrey,	Neil E. Hansen,	'20	'20	71	224	295	33	11	9	20	5	23	10	38	4	0	275
252 Williams Bay,	1896	1911	Mrs. Laura E. Jewell,	Arthur F. Newcomb,	'95	'16	44	63	107	19	10	2	12	0	1	0	1	5	5	95
253 Windsor, Union,	1858	1862	Miss Fanny Warner,	* Lucian E. Osgood,	'91	'14	53	62	115	34	6	0	6	0	2	2	4	0	0	70
254 Wisconsin Rapids,	1858	1911	Mrs. L. A. Schall,	Noel J. Breed,	'13	'18	196	277	473	110	31	17	48	2	12	0	14	4	10	300
255 Woodlake, *Swed. Mis.*,	1882	1892	Peter A. Johnson,[a]	* J. Abel Bloom,[a]	'15	'16	38	42	80	0	12	0	12	0	0	0	0	5	5	35
256 Wyalusing,	1893	1896	Mrs. Amelia Morrell,				‖3	10	13	8										
257 Wyocena,	1853	1854	Mrs. Emily E. Fowler,	R. C. Bennett, **Rio,**	'97	'20	16	46	62	15	0	0	0	0	1	2	3	0	0	60
258 Wyoming, **Spring Green,**	1843	1903	Mrs. A. Merrill Richardson,	* Walter E. Schilling,	'13	'19	8	15	23	0	0	0	0	1	0	1	2	0	0	13
Membership of dropped churches,																286	286			

[a] Grantsburg. ‖ Inserted by registrar from former figures. * Serves more than one church. See summary for list.

Name of State Organization: Wisconsin Congregational Conference.
Names of Churches added: (3), Elcho; Kempster; Three Lakes.
Names of Churches dropped: (8), Jackson, Endeavor; Laurel; Maple Ridge; Milwaukee, Hanover st.; Oshkosh, Immanuel; Pewaukee; Racine, *German;* Sheboygan, *German.*
Names of Churches changed: Grand Rapids to Wisconsin Rapids.
Churches: *Supplied by,* — Pastors installed, 9; pastors recognized, 7; pastors, 175; licentiates, 4; supplies, 4; vacant, 59. Total, 258.
Ministers: Pastors installed, 9; pastors recognized, 7; pastors, 120; supplying churches, 2. Total, 138. Without charge, 56. Total, 194.
Membership: No. of men, 10,730; No. of women, 20,239. Total, 30,969. Absent, 4,105. *Additions,* — on confession, 1,742; by letter, 945. Total, 2,687. *Removals,* — death, 294; letter, 841; revision, 915. Total, 2,050.
Baptisms: Adults, 524; infants, 1,199.
Families: 20,229.

Sunday Schools: Members, 26,573. Independent Mission Schools, 18; members, 468. Total, 27,041.
Young People's Organizations: Societies, 108; members, 3,526.
Men's Organizations: Societies, 62; members, 3,258.
Contributions: American Board (Churches, 155), $16,235; Woman's Foreign Boards (156), $13,746; Education Society (101), $1,471; Church Building Society (169), $6,238; Home Missionary Society (197), $25,692; American Missionary Association (157), $8,328; Sunday School Extension Society (97), $723; Ministerial Relief (180) $2,819. Total (212), $75,252. Special Congregational Benevolences (173), $20,254; (includes C. W. M., $5,297); Undenominational Gifts (132), $27,356 (includes C. W. M., $277); Pilgrim Memorial Fund (155), $28,489. Grand total (228), $151,351. Woman's Home Missionary Federation (107), $8,727.
Home Expenses: No. of churches reporting, 190; amount, $531,389.
Value of Church Property: No. of churches reporting, 238; amount, $3,628,381.
Invested Funds: No. of churches reporting, 45; amount, $116,151.

Sunday Schools			Y.P. S. Mem.	§ Mens Org.	Church Treasurers	Gifts on Apportionment (including Cong'l World Movement)										Special Cong'l Contbs	Undenom'l Gifts	Local Finances			Pilgrim Mem'l Fund
Superintendents		¶ Mem.				A.B.C. F.M.	W. F. Bds.	C.E. S.	C.C.B. S.	C.H. M.S.	A.M. A.	C.S.S. E.S.	Min. Relief	Totals	‡W. H.Fed.			Home Exp.	Salaries	Value Ch. Property	
236 Owen Oliver,	c	60	0	0	Mrs. T. G. Matre,	$0	$35	$0	$0	$26	$0	$7	$3	$71	$2	$32	$0	$550	$680	$5,000	$8
237 Mrs. Lillian Porter,	c	30	0	0	Mrs. Etta Kinder,	0	0	0	0	20	0	0	2	22	0	7	0	474	†600	*8,700	0
238 Geo. E. Thayer,	e	46	0	0	Frank Parker,	1	0	0	0	10	0	0	1	12	0	0	0	231	220	*700	0
239 Mrs. L. E. Minshall,	c	110	50	0		0	0	0	0	129	0	0	9	138	0	0	50	716	0	*17,500	76
240 C. W. Thompson,	ch	182	20	z15	Max Davidson,	28	15	3	13	76	17	1	8	161	0	10	1	1,950	1,200	*8,800	33
241 Mrs. M. Stapleton,		167	0	35	Mrs. Mabel Page,	0	0	0	5	100	0	0	5	110	0	0	0	3,000	1,100	*14,000	14
242 C. A. Skinner,	c	167	18	z42	A. D. Platz,	172	0	0	20	159	25	0	12	388	25	215	179	5,350	2,000	*27,000	374
243 J. Burton Wheeler,	c	174	72	x112	R. P. Breese,	0	224	0	9	274	26	0	24	557	130	100	3,400	14,280	2,500	*30,000	635
244		‖35				0	0	0	0	0	0	0	0	0	0	0	0	0	0	‖1,200	0
245 Fred C. Ihde,	c	273	25	0	Dr. J. A. Loomans,	210	606	24	92	291	108	21	36	1,388	104	312	477	3,933	1,800	*38,200	147
246 E. W. Lyman,	e	383	25	z55	Allen A. Breed,	427	312	0	144	464	161	0	52	1,560	287	450	644	47,336	2,500	*87,000	1,253
247						0	0	0	0	0	0	0	0	0	0	0	0				
248 George Foster,		120	35	0	G. W. Dudley,	38	21	10	23	29	27	3	6	157	0	59	2	0	0	4,000	4
249						0	0	0	0	2	0	0	0	2	2	0	0			‖1,000	0
250 Irvin Hartman,		0	0	0		0	0	0	0	1	0	0	1	2	0	0	0	90	†240	75	0
251 E. E. Hill,	e	210	35	50	Mrs. Geo. Ferris,	212	283	43	141	421	177	14	46	1,337	191	918	362	3,988	2,100	*63,000	404
252 Mrs. Lina Bingham,	c	145	21	x28	Richard Oetjen,	59	40	5	24	96	26	13	12	275	32	17	72	2,056	1,200	*15,000	74
253 John S. Parkinson,	c	127	20	30	Mrs. J. C. Blanchar,	92	119	8	45	175	54	2	19	514	75	35	101	2,461	1,200	6,800	38
254 C. K. Boyes,	c	314	0	z30	E. C. Wittig,	300	145	12	90	455	140	4	16	1,162	75	240	47	12,744	2,400	*51,000	960
255 Carl A. Carlson,		85	44	0	Isaac Lundquist,	0	0	0	5	10	0	0	0	15	0	73	46	1,516	†550	*7,500	0
256						0	0	0	3	0	0	0	0	3	0	0	0			‖1,000	0
257 S. Cushman,		30	0	0	Mrs. Lizzie Gilson,	0	14	3	0	35	0	0	3	55	0	47	0	643	500	1,600	3
258 A. D. Richardson,		29	0	0	Willet Billington,	16	11	0	8	19	10	1	3	68	0	10	1	280	250	0	0
Undesignated gifts.						4	139	1	38	11	11	0	3	207	10	14	0				20

¶ (h Includes Home Department. c Cradle Roll. e Both Home Department and Cradle Roll.) ‖ Inserted by registrar from former figures.
§ (x Includes both Men and Boys. z Boys only.) ‡ These amounts included in totals of Homeland Societies. † Salary includes Missionary Aid. * Church has a Parsonage.

Debts: No. of churches reporting, 48; amount, $135,688.
Salaries: No. of churches reporting, 205; amount, $245,481. No. receiving Missionary aid, 54; amount, $10,354. Total, $255,835. No. Pastoral units, 165. Average, $1,551.
Churches with Parsonage: 135.
Increase: Members, 637; Sunday School Members, 531; Young People's Societies, members 117; Gifts to National Societies, $22,449; Other Congregational Gifts, $5,425; Undenominational Gifts, $9,469; Total Benevolence, $37,343. Home Expense, $114,779; Value of Property, $552,190.

Decrease: Churches, 5; Amount of Debt, $6,893.
Legacies: (6), Appleton, $1,000; Menosha, $500; Mineral Point, $700; Oshkosh, Plymouth, $2,000; Plymouth, $100; Tomah, $50. Total, $4,350.
Yoked Churches: Churches, Nos. 1-77; 3-6-30; 8-9-10; 13-19; 15-137; 21-62; 26-214; 31-95; 34-241; 39-68; 40-149; 41-88-115-178; 49-50; 55-230; 57-144; 58-110; 60-233; 64-196; 66-205; 72-100-166; 74-240; 76-186; 79-125-202; 80-146; 91-201; 92-119-129-213-258; 96-158; 105-118-127-237 ; 106-194; 113-128-182; 121-218; 132-180-217; 145-227-253; 155-216; 169-200; 208-255; 229-232.

WYOMING.

CONGREGATIONAL CONFERENCE. Organized 1892. OFFICERS: Rev. Charles F. Fisher, Cheyenne, moderator; Rev. W. J. Minchin, 219 Guardian Trust Bldg., Denver, Colo., superintendent; Rev. Raymond B. Walker, Sheridan, registrar and treasurer. SESSION OF 1921. October.

CHURCHES			CHURCH CLERKS	PASTORS			MEMBERS				ADMITTED			REMOVED				BAPT.		FAM.
Cities or Towns	Org.	Erctd		Names	Ord.	Cld.	Ma.	Fe.	To.	Ab.	Conf.	Let.	To.	Dth.	Let.	Rev	To.	Ad.	Inf.	
1 Big Horn,	1888	1895	Miss Loraine Skinner,	* Raymond B. Walker,[b]	'12	'20	17	31	48	0	0	0	0	0	10	0	10	0	0	40
2 Big Piney,	1907	1915					‖1	15	16	3										
3 Buffalo,	1884	1912	Robert B. Rose,	Horace Mann,	'94	'19	60	119	179	16	14	18	32	1	7	78	86	9	2	150
4 Cheyenne,	1869	1882	Fred Le Pash,				102	158	260	0	27	14	41	0	10	141	151	0	0	200
5 Daniel,	1916		Mrs. Virgo Miller,	* Daniel D. Reese,[c]	'08	'16	3	8	11	0	0	1	1	0	0	0	0	0	0	25
6 Dayton,	1893	1895	Mrs. Ethel Wilson,	[William M. Rogers, *Lic.*]		'20	3	22	25	10	0	1	1	0	0	0	0	0	0	75
7 Douglas,	1887	1917	Mrs. Lawrence Gibson,	Wallace Bristor,		'21	‖42	72	114											
8 Federal,	1914	1915	Sylvia Stoner,				‖7	12	19											
9 Glendo,	1903		Mrs. Ella Hagge,				‖10	17	27											
10 Glenrock,	1917						‖2	2	4											
11 Green River,	1886	1885	Mrs. Ellen Higginson,	G. M. Peacock,	'15	'20	23	46	69	19	6	17	23	0	4	0	4	0	9	150
12 Keeline,	1918	1920	Theron S. Grant,	[Josiah S. Watson, *Chr*]	'18	'21	13	33	46	3	13	3	16	1	1	12	14	0	0	0
13 Lander,	1908	1914	J. H. Sharp,	* Arthur T. Evans,	'05	'20	30	57	87	37	0	10	10	1	24	18	43	0	0	19
14 Lusk,	1887		C. C. Browning,	Harry W. Johnson,	'15	'20	23	66	89	0	0	0	0	2	3	25	30	0	0	150
15 Node,	1913	1914	H. E. Sabin,	* Thomas Gordon,[a]	'17	'19	9	5	14	2	0	1	1	0	0	0	0	0	0	0
16 Ohlman,	1913						‖7	10	17											
17 Orin,	1919		Mrs. S. S. Magmuson,				8	14	22	3	0	22	22	0	0	0	0	0	0	0
18 Pinedale,	1907	1910	Mrs. J. R. Boulter,	* Daniel D. Reese,	'08	'11	8	16	24	5	3	0	3	0	1	0	1	2	0	40
19 Prairie Center [a]	1913	1915	Miss Inez Benshoof,	* Thomas Gordon,	'17	'19	8	12	20	1	0	0	0	0	0	0	0	0	0	6
20 Rock Springs,	1881	1893	Mrs. Arthur Vail,	William P. Napier,	'09	'20	33	93	126	30	0	0	0	1	0	27	28	0	7	37
21 Sheridan,	1891	1912	Mrs. L. T. Cox,	* Raymond B. Walker,	'12	'19	54	129	183	18	13	19	32	1	12	22	35	7	4	250
22 Shoshoni,	1906	1907	Lettie B. Clark,	* Arthur T. Evans, **Lander**,	'05	'20	6	18	24	1	0	0	0	0	0	28	28	0	0	30
23 Van Tassell,	1912	1913	Mrs. E. E. Stevens,	* Thomas Gordon,	'17	'19	12	23	35	14	5	3	8	0	1	0	1	4	0	38
24 Wheatland,	1895	1913	Mrs. Jean O. Hay,	Charles A. Nash,	'16	'20	49	105	154	28	1	2	3	1	10	10	21	1	10	75
25 Worland,	1908		E. M. Conant,				‖17	7	24											
26 " *German*,	1918	1919	Louis Lorenz,				18	17	35	0	0	35	35	0	0	0	0	0	4	16
Membership of dropped churches.																42	42			

[a] **Van Tassell.** [b] Sheridan. [c] Pinedale. ‖ Inserted by registrar from former figures. * Serves more than one church. See summary for list.

NAME OF STATE ORGANIZATION: WYOMING CONGREGATIONAL CONFERENCE.
NAMES OF CHURCHES ADDED: (2) Orrin; Worland, *German*.
NAMES OF CHURCHES DROPPED: (1) Alladin.
CHURCHES: *Supplied by*, — Pastors, 17; licentiates, 1; vacant, 8. Total, 26.
MINISTERS: Pastors, 6. Without charge, 8. Total, 14.
MEMBERSHIP: No. of men, 565; No. of women, 1,107. Total, 1,672. Absent, 190. *Additions*, — on confession, 82; by letters, 146. Total, 228. *Removals*, — death, 8; letter, 83; revision, 405. Total, 496.

BAPTISMS: Adults, 23; infants, 36.
FAMILIES: 1,301.
SUNDAY SCHOOLS: Members, 1,691. Independent Mission Schools, 7; members, 208. Total, 1,899.
YOUNG PEOPLE'S ORGANIZATIONS: Societies, 7; members, 221.
MEN'S ORGANIZATIONS: Societies, 6; members, 205.
CONTRIBUTIONS: American Board (Churches, 7), $217; Woman's Foreign Boards (10), $177; Education Society (8), $53; Church Building Society (10), $109; Home Mis-

SUNDAY SCHOOLS					GIFTS ON APPORTIONMENT (INCLUDING CONG'L WORLD MOVEMENT)												LOCAL FINANCES			
Superintendents	¶Members	Young People's Societies. Mem.	§Men's Organizations	CHURCH TREASURERS	A. B. C. F. M.	Woman's Foreign Bds.	Congl. Education Soc.	Congl. Church Bldg. Society	Congl. Home Miss. Soc.	Am. Miss. Association	Congl. S. S. Extension Soc.	Ministerial Relief	Totals	‡Woman's Home Federation	Special Congregational Contributions	Undenominational Gifts	Home Expenses	Salaries	Value Church Property	Pilgrim Memorial Fund
1	0	0	0	C. D. Goodnow,	$0	$3	$0	$0	$0	$0	$0	$0	$3	$0	$0	$0	$100	†$1000	*$5,100	$39
2					0	0	0	0	0	0	0	0	0	0	0	0			‖4,500	0
3 Burt Griggs, c	190	42	0	W. H. McAdoo,	0	10	0	0	0	0	0	0	10	0	0	0	2,325	1,500	*16,000	0
4 Merrill F. Hart,	180	30	x71	E. W. Stone,	0	83	0	0	62	21	0	0	166	0	0	300	8,621	3,000	*57,000	320
5 Mrs. Virgo Miller,	35	0	0	Mrs. Virgo Miller,	0	0	0	0	0	0	0	0	0	0	5	0	125	125	0	0
6 Mrs. H. H. Luke,	30	28	0	Joseph P. Wilson,	0	0	0	0	0	0	0	0	0	0	0	0	666	†1,200	*4,300	10
7	‖95				0	25	3	13	13	6	4	1	65	0	0	0	2,000	†2,000	*45,000	5
8					0	0	0	0	1	0	1	0	2	0	0	0			‖2,000	0
9	‖44				0	0	0	0	4	0	4	0	8	0	0	0				0
10					0	0	0	0	0	0	0	0	0	0	0	0				0
11 Chester Mason, c	167	77	z10	Wm. Mortimer,	18	5	1	1	45	2	0	0	72	4	2	80	2,400	†1,500	*7,000	53
12 Mrs. C. T. Bushnell,	65	0	0	Mrs. R. V. McCall,	0	0	0	0	5	0	5	0	10	0	15	23	4,000	†804	4,000	10
13 Ralph Mitchell,	80	0	z10	Arthur C. Munson,	0	0	0	0	0	0	9	0	9	0	9	13	981	†1,140	12,000	14
14 Rev. H. W. Johnson, c	157	0	z22	O. E. A. Blenkarn,	0	0	0	0	34	0	36	0	70	0	40	22	2,139	†2,000	*3,000	68
15 Mrs. S. W. Sabin,	24	0	0	Peter Hansen,	0	0	0	5	0	0	5	0	10	0	0	0	197	150	3,000	0
16	‖23				0	0	0	0	0	0	0	0	0	0	0	0				0
17 H. Hern,	20	0	0	Mrs. J. B. Randolph,	0	0	0	0	0	0	0	0	0	0	0	0	0	0	0	0
18 Mrs. D. D. Reese, c	60	20	0	Mrs. J. R. Boulter,	12	6	3	6	7	8	1	2	45	0	10	11	365	†1,000	*6,500	0
19 Henry Meeker,	16	0	0	Mrs. Perry Benshoof,	3	2	1	2	7	2	3	1	21	0	3	0	170	150	2,250	8
20 Mrs. S. Shedden, c	138	0	0	Harry Elder,	18	5	5	11	16	5	7	5	72	0	0	17	948	†1,400	*15,000	45
21 Mrs. L. V. St. John, c	183	0	x67	L. R. Tyson, jr.,	122	27	33	35	121	47	11	13	409	0	48	28	8,000	2,500	*85,000	64
22 Zelma Whitaker,	0	0	0	Mrs. L. M. Blackwell,	0	0	0	0	6	0	6	0	12	0	0	0	884	†1,020	*5,200	10
23 C. M. Heaven,	50	16	z25	Mrs. N. Van Sant,	18	11	3	7	16	8	4	3	70	0	23	21	777	†1,000	*6,500	15
24 Mrs. Chas. A. Nash, c	134	8	0	Mrs. J. A. McDonald,	26	0	4	4	18	3	1	1	57	0	0	50	1,900	2,000	*18,000	82
25					0	0	0	25	7	0	0	0	32	0	0	0			‖1,500	0
26	0	0	0		0	0	0	0	0	0	0	0	0	0	0	0	361	†1,200	3,500	0
Undesignated gifts,					0	0	0	0	1	1	1	0	3	0	0	0				0

¶ (c Includes Cradle Roll.) ‖ Inserted by registrar from former figures. * Church has a Parsonage.
§ (x Includes both Men and Boys. z Boys only.) ‡ These amounts included in totals of Homeland Societies. † Salary includes Missionary Aid.

sionary Society (16), $363; American Missionary Association (10), $103; Sunday School Extension Society (15), $98; Ministerial Relief (7), $26. Total (20), $1,146. Special Congregational Benevolences (9), $155 [Includes C. W. M. $71]; Undenominational Gifts (10), $565 [Includes C. W. M. $5]; Pilgrim Memorial Fund (13), $743. Grand total (21), $2,609. Woman's Home Missionary Federation (1), $4.

HOME EXPENSES: No. of churches reporting, 19; amount, $36,959.

VALUE OF CHURCH PROPERTY: No. of churches reporting, 21; amount, $306,350.

DEBTS: No. of churches reporting, 6; amount, $14,747.

SALARIES: No. of churches reporting, 19; amount, $18,927. No. receiving Missionary aid, 12; amount, $5,762. Total, $24,689. No. Pastoral units, 14. Average $1,764.

CHURCHES WITH PARSONAGE: 13.

INCREASE: Churches, 1; Young People's Societies, members, 83; Other Congregational Gifts, $888; Undenominational Gifts, $327; Total Benevolence, $1,112. Home Expense, $15,803; Value of Property, $9,067; Amount of Debt, $722.

DECREASE: Members, 268; Sunday School Members, 474; Gifts to National Societies, $103.

YOKED CHURCHES: Churches, Nos. 1-21; 5-18; 13-22; 15-19-23.

SUMMARY I.—Churches and Ministers.

States	Churches							Ministers							Sunday Schools		Young People's Org.		Men's and Boys' Org.	
	Pastors Installed	Pastors Recognized	Pastors Otherwise	Licentiates	Supplies	Vacant	Total	Pastors Installed	Pastors Recognized	Pastors Otherwise	Supplying Churches	Total	Without Charge	Total	Members	Families	Societies	Members	Societies	Members
Alabama Association (Colored)	0	0	16	2	1	1	20	0	0	15	0	15	5	20	1,018	446	9	300	2	60
Alabama Conference (White)	0	0	50	1	0	11	62	0	0	23	0	23	25	48	3,416	986	5	171	0	0
Alaska	0	0	1	0	0	3	4	0	0	0	0	0	0	0	158	0	1	9	0	0
Arizona	0	0	9	0	0	1	10	0	0	7	0	7	3	10	1,022	717	2	50	3	67
Arkansas	0	0	3	0	0	0	3	0	0	3	0	3	0	3	276	270	2	62	0	0
California (Northern)	5	0	84	2	7	35	133	4	0	63	1	68	97	165	14,493	11,322	63	2,649	24	1,722
California (Southern)	2	5	98	0	2	7	114	2	5	81	2	90	112	202	18,658	14,374	71	2,488	41	2,532
Colorado	2	0	58	5	5	32	102	2	0	87	10	99	10	109	12,269	7,687	46	2,264	21	1,025
Connecticut	58	6	170	6	40	45	325	50	0	179	0	229	201	430	52,624	44,514	213	8,787	109	8,886
District Columbia	3	1	3	0	0	0	7	3	1	3	0	7	17	24	1,642	1,388	6	537	7	556
Florida	1	0	32	2	2	15	52	1	0	17	0	18	31	49	3,519	1,959	17	459	4	185
Georgia Conference (White)	0	0	33	2	1	24	60	0	0	15	0	15	13	28	3,645	1,635	7	269	0	0
Georgia Convention (Colored)	0	8	11	0	1	7	27	0	5	9	1	15	1	16	1,026	1,117	6	167	3	216
Hawaii	35	55	0	9	1	6	106	30	36	0	0	66	23	89	10,280	4,337	71	2,456	12	658
Idaho	0	0	26	0	1	19	46	0	0	20	1	21	7	28	5,353	2,266	18	587	10	365
Illinois	12	8	216	27	1	54	318	12	8	214	2	236	150	386	54,999	33,605	178	7,273	109	5,634
Indiana	0	0	22	1	0	13	36	0	0	17	0	17	9	26	4,387	3,996	13	580	13	614
Iowa	0	0	197	4	3	66	270	0	0	159	1	160	98	258	32,528	24,938	117	4,133	63	2,575
Kansas	0	0	79	0	4	52	135	0	0	77	1	78	70	148	13,985	9,539	54	1,748	17	756
Kentucky	0	0	8	0	0	3	11	0	0	8	0	8	1	9	1,280	368	3	80	1	21
Louisiana Conference (Colored)	1	1	15	0	0	1	18	1	1	11	0	13	4	17	870	485	5	372	1	237
Louisiana Convention (White)	0	0	12	0	1	0	13	0	0	4	0	4	2	6	1,465	581	3	134	1	50
Maine	19	4	101	26	20	97	267	19	4	62	42	127	50	177	22,242	23,335	97	3,776	46	1,916
Maryland	0	0	4	0	0	1	5	0	0	4	0	4	1	5	583	576	3	82	1	34
Massachusetts	142	26	291	12	55	80	606	137	26	301	6	470	322	792	122,183	102,571	388	19,168	275	23,851
Michigan	4	0	198	18	12	45	277	4	0	149	0	153	96	249	37,719	29,398	106	4,242	71	4,062
Minnesota	1	1	159	5	12	45	223	1	1	135	3	140	24	164	26,235	16,289	99	3,647	45	2,544
Mississippi (Colored)	0	0	6	0	0	0	6	0	0	3	0	3	0	3	626	63	2	64	0	0

Missouri	10	1	36	0	6	7	60	10	1	38	1	50	31	81	8,474	6,773	30	1,163	21	1,692
Montana	0	0	49	11	6	43	109	0	0	26	0	26	17	43	6,899	4,375	14	519	15	465
Nebraska	2	8	102	7	7	60	186	2	7	84	7	100	59	159	20,726	12,128	95	3,299	33	1,559
Nevada	0	0	1	0	0	0	1	0	0	0	0	0	0	0	150	85	1	25	1	65
New Hampshire	26	0	112	3	9	38	188	26	0	61	4	91	46	137	16,244	19,096	85	2,784	46	2,164
New Jersey	20	2	18	2	0	8	50	20	1	11	0	32	24	56	9,582	7,185	31	1,263	20	2,109
New Mexico	1	1	4	0	0	0	6	1	1	2	0	4	6	10	618	443	2	87	2	79
New York	46	3	189	1	3	66	308	19	0	172	6	197	145	342	46,915	40,235	175	7,706	118	9,501
North Carolina Conference (Colored)	0	0	42	0	0	12	54	0	0	26	1	27	3	30	2,421	869	19	543	2	41
North Carolina Association (White)	0	0	10	0	2	0	12	0	0	4	2	6	4	10	1,526	678	2	45	0	0
North Dakota	0	0	129	20	12	69	230	0	0	57	3	60	30	90	15,086	4,215	22	666	11	390
Ohio	19	1	153	6	2	51	232	19	1	131	0	151	116	267	40,918	30,621	113	4,691	74	6,410
Oklahoma	1	0	20	4	0	19	44	1	0	15	1	17	16	33	4,042	1,456	15	541	8	253
Oregon	0	0	43	0	0	15	58	0	0	34	1	35	39	74	6,683	3,866	29	1,417	13	701
Pennsylvania	11	9	28	4	0	45	97	11	9	27	0	47	21	68	14,278	5,904	51	2,083	26	959
Porto Rico	0	3	0	7	0	1	11	0	2	0	0	2	2	4	1,785	873	3	131	0	0
Rhode Island	8	1	24	1	0	7	41	7	1	12	0	20	22	42	7,968	7,568	29	1,370	20	1,093
South Carolina (White)	0	0	3	0	0	0	3	1	0	2	0	3	0	3	1,007	70	0	0	1	11
South Carolina (Colored)	0	0	3	0	0	4	7	0	0	2	0	2	0	2	128	124	0	0	2	48
South Dakota	2	0	145	19	3	55	224	2	0	87	3	92	60	152	16,299	9,657	50	1,552	24	807
Tennessee (White)	0	0	14	0	0	3	17	0	0	7	0	7	0	7	2,115	287	5	193	5	269
Tennessee (Colored)	0	0	5	0	0	0	5	0	0	4	0	4	2	6	594	246	3	188	2	197
Texas (White)	1	0	13	0	0	6	20	1	0	12	0	13	8	21	2,711	1,367	5	164	3	54
Texas (Colored)	0	0	11	0	0	0	11	0	0	10	0	10	1	11	400	216	4	99	2	45
Utah	0	0	6	0	0	4	10	0	0	5	0	5	4	9	1,369	2,181	4	137	3	73
Vermont	15	3	144	7	1	43	213	15	1	102	1	119	57	176	17,398	17,067	102	3,801	41	1,766
Virginia	0	0	4	0	0	0	4	0	0	4	0	4	1	5	416	164	2	125	0	8
Washington	4	4	119	11	0	43	181	4	3	75	6	88	70	158	19,192	8,661	78	2,581	32	1,556
West Virginia	0	0	0	0	0	2	2	0	0	0	0	0	0	0	247	140	2	48	0	0
Wisconsin	9	7	175	4	4	59	258	9	7	120	2	138	56	194	27,041	20,229	108	3,526	62	3,258
Wyoming	0	0	17	1	0	8	26	0	0	6	0	6	8	14	1,899	1,301	7	221	6	205
Grand Total	460	158	3,521	230	224	1,331	5,924	414	121	2,802	108	3,445	2,220	5,665	743,632	546,842	2,691	107,522	1,472	94,336

SUMMARY II.—Church Membership in 1920, with connected Statistics.

States	Members				Additions			Removals				Baptisms	
	Men	Women	Total	Absent	Conf.	Letter	Total	Death	Letter	R.	Total	Adults	Infants
Alabama Asso. (Colored)	489	807	1,296	271	90	17	107	23	51	189	263	22	19
Alabama Conf. (White)	1,330	1,775	3,105	422	104	74	178	27	53	252	332	106	3
Alaska	41	60	101	10	0	0	0	0	0	281	281	0	0
Arizona	241	467	708	162	42	52	94	1	31	15	47	10	11
Arkansas	366	434	800	122	17	17	34	6	22	3	31	14	14
California (Northern)	6,337	10,473	16,810	1,904	994	939	1,933	193	528	949	1,670	270	507
California (Southern)	6,684	11,897	18,581	1,814	982	1,711	2,693	228	940	1,177	2,345	333	329
Colorado	4,872	7,345	12,217	1,406	906	771	1,677	126	567	1,215	1,908	221	426
Connecticut	26,269	46,920	73,189	12,572	2,693	2,130	4,823	1,099	1,353	916	3,368	788	1,719
District Columbia	1,483	2,583	4,066	704	200	193	393	49	116	42	207	11	40
Florida	1,002	1,735	2,737	296	110	183	293	37	116	234	387	46	105
Georgia Conf. (White)	1,373	1,927	3,300	585	124	88	212	28	66	411	505	106	38
Georgia Conv. (Colored)	761	1,103	1,864	502	92	45	137	20	45	466	531	43	16
Hawaii	5,504	4,969	10,473	1,902	739	672	1,411	187	201	442	830	322	618
Idaho	986	1,712	2,698	516	228	157	385	21	104	20	145	80	71
Illinois	21,201	36,204	57,405	6,969	2,799	2,222	5,021	687	1,821	2,134	4,642	836	1,396
Indiana	2,133	3,513	5,646	482	353	205	558	63	143	390	596	103	74
Iowa	14,348	25,180	39,528	4,331	2,090	1,566	3,656	441	1,217	1,598	3,256	801	749
Kansas	5,971	10,231	16,202	2,883	636	601	1,237	136	493	428	1,057	326	135
Kentucky	257	383	640	74	41	6	47	2	10	19	31	17	7
Louisiana Conf. (Colored)	292	547	839	55	60	9	69	13	11	6	30	29	62
Louisiana Conv. (White)	317	520	837	239	35	16	51	7	10	141	158	18	9
Maine	6,272	15,432	21,704	4,262	675	504	1,179	419	393	695	1,507	401	374
Maryland	209	471	680	50	25	6	31	10	13	44	67	0	38
Massachusetts	48,186	94,947	143,133	21,303	5,525	4,598	10,123	2,142	3,196	1,918	7,256	1,980	3,251
Michigan	13,024	24,556	37,580	4,919	2,338	1,590	3,928	487	995	1,834	3,316	780	935
Minnesota	9,561	15,875	25,436	4,044	1,773	1,228	3,001	218	835	849	1,902	490	713
Mississippi (Colored)	155	217	372	101	26	0	26	11	2	0	13	16	26
Missouri	3,684	6,292	9,976	1,355	469	352	821	108	317	360	785	138	150
Montana	1,682	2,781	4,463	607	522	349	871	17	94	783	894	116	231
Nebraska	7,593	12,030	19,623	2,868	1,596	886	2,482	194	734	1,326	2,254	415	508
Nevada	45	165	210	75									
New Hampshire	6,121	13,781	19,902	4,628	616	349	965	387	383	199	969	346	375

New Jersey	4,426	7,106	11,532	1,167	522	630	1,152	118	252	351	721	88	284
New Mexico	144	244	388	84	38	81	119	6	23	9	38	14	25
New York	24,270	42,364	66,634	6,772	3,036	3,058	6,094	864	1,847	1,928	4,639	749	1,443
North Carolina Conf. (Colored)	1,096	1,616	2,712	255	177	22	199	22	5	87	114	111	40
North Carolina Asso. (White)	183	291	474	80	25	23	48	3	8	0	11	9	2
North Dakota	3,330	5,026	8,356	782	645	253	898	62	273	569	904	136	452
Ohio	17,377	29,200	46,577	6,111	2,126	1,802	3,928	614	1,256	1,377	3,247	628	969
Oklahoma	1,158	1,923	3,081	312	209	174	383	21	93	215	329	97	36
Oregon	2,502	3,978	6,480	926	314	376	690	66	180	243	489	93	208
Pennsylvania	5,492	8,996	14,488	1,004	447	204	651	158	247	506	911	53	435
Porto Rico	297	403	700										
Rhode Island	3,523	6,748	10,271	1,375	452	223	675	139	153	263	555	154	210
South Carolina (White)	87	118	205		6	9	15	2	2	1	5	4	28
South Carolina (Colored)	160	254	414	50	25	2	27	3	1	0	4	10	10
South Dakota	5,158	8,282	13,440	1,919	813	623	1,436	113	398	549	1,060	229	568
Tennessee (White)	369	616	985	153	54	89	143	8	40	12	60	21	5
Tennessee (Colored)	236	427	663	89	50	10	60	13	13	76	102	11	20
Texas (White)	863	1,300	2,163	361	107	126	233	18	76	148	242	37	31
Texas (Colored)	139	229	368	27	54	15	69	5	10	95	110	22	52
Utah	571	1,050	1,621	170	66	23	89	10	10	106	126	16	29
Vermont	7,744	15,296	23,040	6,451	928	745	1,673	451	710	555	1,716	509	495
Virginia	147	201	348	49	20	13	33	4	10	3	17	1	13
Washington	5,814	9,397	15,211	1,604	1,067	804	1,871	136	499	674	1,309	294	407
West Virginia	136	176	312	67	17	3	20	9	15	36	60	12	1
Wisconsin	10,730	20,239	30,969	4,105	1,742	945	2,687	294	841	915	2,050	524	1,199
Wyoming	565	1,107	1,672	190	82	146	228	8	83	405	496	23	36
Grand Total	295,306	523,919	819,225	116,536	39,922	31,935	71,857	10,534	21,905	28,459	60,898	13,029	19,947

SUMMARY III.—Contributions to Societies, 1920.

States.	American Board		Woman's Boards		Congregational Education Society		Congregational Church Building Society		Congregational Home Missionary Society		American Missionary Association		Congregational S. S. Extension Society	
	No. of Churches	Amount	No. of Churches	Amount	No. of Churches	Amount	No. of Churches	Amount	No. of Churches	Amount	No. of Churches	Amount	No. of Churches	Amount
Alabama, Association (Colored)	15	$723	5	$78	11	$35	10	$97	10	$125	12	$447	10	$67
Alabama, Conference (White)	14	124	11	62	11	31	12	28	18	226	12	34	4	6
Alaska	1	47	0	0	1	3	1	6	0	0	1	7	0	0
Arizona	8	360	6	142	8	96	8	160	8	474	7	134	8	73
Arkansas	3	80	2	38	2	15	2	26	2	136	3	42	3	9
California (Northern)	91	8,169	88	7,192	85	2,116	94	5,388	93	13,464	92	6,506	89	1,503
California (Southern)	96	12,390	69	9,443	99	2,706	103	6,145	100	20,574	102	11,429	96	2,780
Colorado	62	6,147	54	4,438	50	1,591	64	2,486	69	6,848	53	1,998	53	886
Connecticut	255	76,786	248	49,926	258	18,177	274	28,171	291	60,090	267	43,587	256	9,370
District Columbia	5	2,916	6	1,423	6	498	6	906	6	2,221	6	1,327	6	402
Florida	23	1,091	24	1,154	22	357	21	537	27	1,479	26	1,193	22	235
Georgia, Conference (White)	15	353	13	305	13	87	18	185	22	342	14	203	13	136
Georgia, Convention (Colored)	9	142	0	0	2	6	4	31	2	19	14	224	1	2
Hawaii	42	3,676	0	0	0	0	0	0	0	0	38	753	1	14
Idaho	32	857	30	647	31	230	33	460	34	1,005	32	645	29	181
Illinois	225	46,445	239	46,288	228	12,053	245	12,088	258	64,285	238	20,147	221	4,074
Indiana	23	5,761	25	1,969	25	460	27	697	27	1,956	21	766	24	286
Iowa	205	21,983	218	18,407	210	6,279	215	9,427	223	22,364	216	12,245	214	4,143
Kansas	84	8,287	103	8,205	87	2,088	96	4,104	107	14,359	90	4,734	92	1,093
Kentucky	6	123	5	151	6	37	5	54	7	198	5	74	8	49
Louisiana, Conference (Colored)	14	270	5	88	9	94	8	147	9	165	11	315	11	130
Louisiana, Convention (White)	5	341	4	112	4	36	4	81	8	294	4	109	4	48
Maine	197	16,968	207	8,507	192	3,043	195	5,993	214	15,806	201	10,441	174	1,337
Maryland	1	188	1	192	2	38	3	97	3	141	3	97	3	42
Massachusetts	527	187,595	503	108,910	512	42,405	508	54,891	540	108,345	514	84,983	501	15,800
Michigan	212	16,092	210	17,082	216	4,634	226	7,380	231	30,473	218	9,916	217	3,300
Minnesota	175	19,796	178	15,798	158	4,628	180	7,827	192	30,687	175	9,571	171	3,743
Mississippi (Colored)	2	50	0	0	0	0	1	4	1	11	2	29	1	2
Missouri	42	5,852	45	8,741	45	3,883	51	2,302	50	9,148	45	2,502	52	2,001

Montana	63	1,855	34	513	54	476	57	713	64	2,043	60	1,061	57	576
Nebraska	131	9,156	118	7,431	141	4,625	143	4,210	157	13,856	136	4,146	135	1,478
Nevada	1	75	1	77	1	11	1	31	1	96	1	34	1	8
New Hampshire	157	16,996	161	9,252	154	3,773	163	6,427	162	12,794	164	9,570	149	1,967
New Jersey	35	21,429	36	10,773	33	4,831	36	8,851	38	16,434	35	12,628	33	2,397
New Mexico	4	56	2	12	3	17	3	36	3	162	3	42	3	20
New York	208	39,002	213	24,348	214	8,801	215	14,389	253	37,093	211	23,624	190	4,576
North Carolina, Conf. (Colored)	24	276	13	78	5	31	11	89	10	80	19	209	12	30
North Carolina, Asso. (White)	7	121	4	130	4	27	7	78	9	129	5	64	6	29
North Dakota	62	1,898	37	580	65	588	99	1,258	112	4,224	65	835	94	1,038
Ohio	169	31,718	189	19,097	178	6,396	183	9,706	195	30,169	179	15,190	177	3,983
Oklahoma	26	688	24	725	22	747	27	343	27	1,486	25	331	28	516
Oregon	42	3,996	42	2,249	42	851	44	1,463	47	2,921	41	1,915	40	537
Pennsylvania	56	2,699	51	1,806	57	767	60	1,311	72	3,034	53	1,399	46	404
Porto Rico		86		43		21	1	57	0	0	1	67		7
Rhode Island	33	12,345	31	9,826	32	2,933	33	4,590	35	9,529	34	6,137	32	1,241
South Carolina (White)	1	20	1	35	1	160	1	30	1	35	0	0	0	0
South Carolina (Colored)	1	2	1	1	2	37	1	20	1	13	2	24	1	1
South Dakota	132	3,508	107	4,027	119	1,604	135	2,936	138	8,396	125	2,070	115	1,591
Tennessee (White)	8	165	9	199	8	40	8	70	11	151	8	80	8	40
Tennessee (Colored)	5	128	2	4	3	12	4	18	4	26	4	236	4	68
Texas (White)	12	838	10	369	9	156	13	354	12	639	9	214	12	119
Texas (Colored)	7	122	0	0	1	4	7	29	6	43	8	193	5	12
Utah	6	543	7	247	5	35	5	49	4	66	6	219	5	32
Vermont	182	19,828	188	13,001	188	4,849	190	7,804	196	18,400	189	12,055	176	2,470
Virginia	3	112	3	66	3	26	3	46	4	111	3	62	3	11
Washington	120	14,702	114	4,510	104	1,466	123	3,333	137	17,305	123	4,087	105	1,576
West Virginia	2	598	2	84	2	58	2	110	2	195	2	144	2	23
Wisconsin	155	16,235	156	13,746	101	1,471	169	6,238	197	25,692	157	8,328	97	723
Wyoming	7	217	10	177	8	53	10	109	16	363	10	103	15	98
Total Reported by Churches	4,048	$643,026	3,865	$432,704	3,852	$150,492	4,168	$224,416	4,466	$610,720	4,100	$329,525	3,835	$77,283
*Special Funds		25,980		12,068		0		0		9,500		93,416		0
*Individual Gifts		117,413		83,922		1,506		4,472		14,070		24,008		93
*Income from Invested Funds		133,560		16,645		17,058		19,477		61,383		222,900		60
*Legacies		169,739		28,759		8,708		14,196		72,027		118,339		2,638
*Matured Conditional Gifts		15,550		1,000		1,400		6,750		30,795		8,716		0
*Specially Designated Gifts		84,855		7,727		0		18,025		7,550		42,542		0
Grand Total		$1,190,123		$582,825		$179,164		$287,336		$806,045		$839,446		$80,074

*Receipts that were available for current use in 1920 not reported by churches.

Contributions. — Continued.

States.	Cong'l Board of Ministerial Relief		Total		Other Congregational and Undenominational Gifts			Grand Total		Woman's Home Missionary Federation		Home Expenditures	
	No. of Churches	Amount	No. of Churches	Amount	Pilgrim Memorial Fund	Amount of Special Congregational Gifts	Amount of Undenominational Gifts	No. of Churches	Amount	No. of Churches	Amount	No. of Churches	Amount
Alabama Association (Colored)	8	$54	15	$1,626	$147	$644	$482	15	$2,899	0	$0	19	$12,376
Alabama Conference (White)	7	14	18	525	88	51	373	21	1,037	0	0	32	4,216
Alaska	0	0	1	63	90	10	1	1	164	0	0		
Arizona	8	47	9	1,486	1,035	148	304	9	2,973	0	0	8	13,781
Arkansas	2	9	3	355	21	603	20	3	999	0	0	3	15,041
California (Northern)	84	1,688	96	46,026	29,551	7,404	24,451	105	107,432	85	3,909	87	298,890
California (Southern)	89	2,373	108	67,840	48,526	30,675	21,386	110	168,427	68	8,289	108	564,099
Colorado	52	788	84	25,182	7,389	9,606	13,969	93	56,146	28	1,826	73	181,512
Connecticut	259	13,078	306	299,185	409,720	90,907	92,555	322	892,367	187	26,013	288	1,298,557
District Columbia	6	212	6	9,905	4,924	3,935	4,012	7	22,776	5	911	7	74,326
Florida	20	283	31	6,329	4,868	1,891	4,183	31	17,271	22	1,088	27	62,994
Georgia Conference (White)	10	46	27	1,657	1,065	887	770	30	4,379	0	0	26	16,253
Georgia Convention (Colored)	2	3	16	427	110	455	396	21	1,388		75	23	18,612
Hawaii	11	181	49	4,624	15	123,562	15,635	81	143,836	0	0	73	117,248
Idaho	29	139	35	4,164	2,010	1,582	1,472	39	9,228	13	254	29	36,284
Illinois	220	5,056	283	210,436	117,177	128,862	83,038	300	539,513	188	21,936	274	1,202.721
Indiana	25	310	30	12,205	4,748	5,307	5,303	32	27,563	21	1,362	30	85,885
Iowa	211	3,006	235	97,854	39,395	34,676	16,814	244	188,739	199	10,887	210	691,336
Kansas	82	1,403	114	44,273	1,397	14,301	4,600	119	64,571	65	4,119	88	270,087
Kentucky	5	23	8	709	50	54	71	8	884	0	0	8	6,962
Louisiana Conference (Colored)	7	45	14	1,254	135	119	117	15	1,625	0	0	16	8,512
Louisiana Convention (White)	4	15	8	1,036	272	107	361	9	1,776	0	0	12	8,878
Maine	189	2,190	228	64,285	32,826	18,197	19,434	248	134,742	98	4,600	232	384,644
Maryland	1	16	4	811	406	1,161	1,012	5	3,390	1	40	5	9,999
Massachusetts	495	18,190	568	621,119	455,718	171,819	163,186	590	1,411,842	416	42,341	567	2,637,216
Michigan	215	2,800	247	91,677	38,275	42,555	20,771	250	193,278	225	13,872	233	723,540
Minnesota	146	2,486	202	94,536	39,182	49,529	42,960	204	226,207	170	9,980	167	472,406
Mississippi (Colored)	0	0	4	96	32	121	79	4	328	0	0	4	1,599
Missouri	44	920	56	35,349	22,325	32,819	41,902	57	132,395	0	0	57	188,607

Montana	53	315	69	7,552	838	1,393	1,121	76	11,204	28	797	70	85,489
Nebraska	131	1,842	169	46,744	1,510	21,640	14,798	171	84,692	90	4,239	149	569,743
Nevada	1	7	1	339	70	0	0	1	409	1	27		
New Hampshire	156	2,412	173	63,191	24,072	14,721	17,842	179	119,826	86	3,401	175	324,423
New Jersey	33	3,612	41	80,955	39,916	30,813	21,247	46	172,931	25	4,061	45	233,784
New Mexico	5	15	5	360	399	627	84	5	1,470	0	0	3	9,175
New York	192	5,963	269	157,796	137,015	91,152	93,474	290	479,737	204	20,267	266	1,197,174
North Carolina Conf. (Colored)	6	21	29	814	118	794	589	43	2,315	0	0	42	12,793
North Carolina Asso. (White)	3	10	9	588	705	65	411	9	1,769	0	0	9	7,730
North Dakota	65	476	136	10,897	0	7,443	20,082	159	38,422	56	932	119	151,897
Ohio	173	3,959	202	120,218	59,330	64,986	37,297	210	281,831	167	13,337	203	972,332
Oklahoma	22	93	31	4,929	783	1,778	1,160	36	8,650	0	0	27	46,105
Oregon	36	452	51	14,384	10,632	4,495	5,967	57	35,478	39	1,541	44	106,635
Pennsylvania	53	595	79	12,015	4,135	3,548	3,624	87	23,322	20	835	60	148,362
Porto Rico	0	0	2	281	250	75	4	2	610	0	0		
Rhode Island	32	1,476	36	48,077	18,369	20,722	8,193	40	95,361	27	3,655	38	198,454
South Carolina (White)	0	0	2	280	178	63	55	2	576	0	0	3	4,350
South Carolina (Colored)	1	1	2	99	0	13	530	2	642	0	0	2	1,645
South Dakota	100	690	154	24,822	698	44,929	8,489	179	78 938	84	2,720	161	287,311
Tennessee (White)	8	40	13	785	533	116	437	13	1,871	0	0	10	14,204
Tennessee (Colored)	4	16	5	508	53	206	245	5	1,012	0	0	4	9,824
Texas (White)	9	155	17	2,844	712	1,823	7,207	17	12,586	0	0	17	45,890
Texas (Colored)	5	10	8	413	35	331	31	9	810	0	0	9	2,958
Utah	5	45	8	1,236	243	136	4	8	1,619	6	87	7	17,168
Vermont	176	2,315	200	80,722	19,291	16,669	12,210	205	128,892	174	8,959	195	307,783
Virginia	3	12	4	446	228	119	372	4	1,165	0	0	4	6,250
Washington	96	1,200	153	48,179	20,496	8,369	11,053	160	88,097	91	2,652	123	303,079
West Virginia	2	29	2	1,241	486	390	241	2	2,358	1	51	2	5,197
Wisconsin	180	2,819	212	75,252	28,489	20,254	27,356	228	151,351	107	8,727	190	531,389
Wyoming	7	26	20	1,146	743	155	565	21	2,609	1	4	19	36,959
TOTAL REPORTED BY CHURCHES	3,788	$83,981	4,907	$2,552,147	$1,631,824	†$1,130,112	‡$874,645	5,239	$6,188,728	2,998	$227,794	4,702	$15,044,684
* Special Funds		17,706		158,670	0						0		
* Individual Gifts		1,729		247,213	3,835						0		
* Income from Invested Funds		60,130		531,213	0						0		
* Legacies		0		414,406	0						0		
* Matured Conditional Gifts		0		64,211	0						0		
* Specially Designated Gifts		465		161,164	0						46,120		
GRAND TOTAL		$164,011		$4,129,024	$1,635,659						$273,914		

* Receipts that were available for current use in 1920 not reported by churches.

† Includes $180,432 to Educational Institutions through Congregational World Movement which applies on apportionment. ‡ Includes $9,015 miscellaneous contributions through Congregational World Movement which applies on apportionment. **Total gifts applying on apportionment, $2,741,594.**

SUMMARY IV.—Salaries, Property, Funds, Debts.

States	Salaries							No. of Churches having Parsonage	Value of Property		Invested Funds		Debts	
	No. of Churches Reporting	Churches Receiving Missionary Aid	Amount Paid by Churches	Amount of Missionary Aid	Total Amount	No. of Pastoral Units	Average Received by Pastor		No. of Churches	Amount	No. of Churches	Amount	No. of Churches	Amount
Alabama, Association (Colored)	19	15	$7,732	$5,274	$13,006	16	$813	11	18	$95,475	2	$1,300		$0
Alabama, Conference (White)	43	24			5,849	21	279	2	55	52,130			2	955
Alaska	2	2			3,000	2	1,500	1	1	6,000				
Arizona	9				15,875	9	1,764	6	9	106,900			4	9,150
Arkansas	3		5,550	450	6,000	3	2,000	1	3	45,500			1	960
California (Northern)	83	31	130,338	13,008	143,346	82	1,748	57	112	2,384,710	8	65,402	30	63,801
California (Southern)	105	47	167,306	12,748	180,054	102	1,765	48	105	2,526,200	8	18,411	36	189,287
Colorado	64	23	92,099	9,000	101,099	56	1,805	37	83	1,246,300	7	54,324	16	55,640
Connecticut	296	49			469,685	285	1,648	275	314	11,676,023	273	4,161,627	53	243,580
District Columbia	6	1	14,900	600	15,500	6	2,583	1	7	608,000	2	4,975	4	50,730
Florida	27	11	28,647	4,700	33,347	25	1,334	18	40	613,035	4	3,700	8	8,100
Georgia, Conference (White)	26	4	5,635	1,500	7,135	19	376	4	46	220,700	0	0	2	2,360
Georgia, Convention (Colored)	26	13	9,122	4,234	13,356	21	636	9	25	269,125	1	5,000	4	7,650
Hawaii	80				71,869	68	1,057		106	1,194,850	17	78,609	5	7,845
Idaho	28	12	25,874	6,490	32,364	24	1,349	16	38	276,790			11	35,065
Illinois	271	41	450,773	30,025	480,798	260	1,849	171	306	7,963,697	88	461,398	78	405,180
Indiana	27	6	44,923	2,175	47,098	25	1,884	14	35	773,550	8	28,150	10	55,600
Iowa	213	15	338,624	5,750	344,374	206	1,672	194	269	4,755,600	29	62,939	46	182,565
Kansas	81	5	118,070	7,050	125,120	75	1,668	70	117	1,514,250	10	17,947	16	47,040
Kentucky	6	4	3,870	1,050	4,920	5	984	3	10	57,400			1	2,960
Louisiana, Conference (Colored)	16	14	4,860	3,225	8,085	12	674	5	16	76,300			6	1,419
Louisiana, Convention (White)	12	8	6,104	1,350	7,454	6	1,242	4	9	40,700				470
Maine	216	67	212,460	10,741	‡221,288	‡156	1,418		253	2,949,400				
Maryland	4	1	5,634	150	5,784	4	1,446	1	5	155,500	1	34,000	2	11,450
Massachusetts	543	90			931,495	522	1,784	363	583	21,989,819	421	4,371,062	115	526,384
Michigan	235	55	290,331	15,963	306,294	197	1,555	170	270	4,777,287	39	216,608	64	161,439
Minnesota	177	63	237,355	19,350	257,705	147	1,753	91	203	2,944,300	26	159,929	36	62,026
Mississippi (Colored)	6	6	1,103	1,560	2,663	3	888	2	5	28,125	0	0	1	57

Missouri	51	10	86,630	6,340	92,970	43	2,162	26	59	1,602,700		82,283		55,531
Montana	72	49	53,903	11,900	65,803	56	1,175	25	68	502,125			23	36,617
Nebraska	138	15	193,475	4,090	197,565	127	1,556	131	176	2,239,080	15	18,573	43	116,986
Nevada	1	0	2,000	0	2,000	1	2,000	1	1	19,000				
New Hampshire	170	36	194,564	8,510	‡201,020	‡148	1,358		184	2,723,740				
New Jersey	45	10	93,908	5,020	98,928	45	2,198	24	44	2,069.100	9	31,964	24	177,740
New Mexico	4	3	4,580	2,000	6,580	4	1,645	3	4	58,150			1	1,900
New York	261	60			430,511	253	1,702	179	289	9,984,599	114	562,899	66	377,711
North Carolina, Conference (Colored)	41	31	8,039	7,113	15,152	24	631	8	49	133,650	1	104	5	2,558
North Carolina, Association (White)	9	5	5,570	2,740	8,310	7	1,187	2	10	134,500				
North Dakota	97	27			86,485	66	1,310	62	180	995,085	8	3,109	33	37,705
Ohio	196	25	306,207	15,687	321,894	183	1,759	111	227	7,080,654	76	535,027	53	621,202
Oklahoma	23	9	18,766	12,050	30,816	21	1,467	18	35	309,600	1	100	5	5,503
Oregon	44	20	53,832	7,255	61,087	38	1,608	21	55	714,393			15	42,655
Pennsylvania	53	20	67,414	7,015	74,429	50	1,489	37	93	1,759,550	16	42,086	12	108,057
Porto Rico								5	10	48,350				
Rhode Island	34	9	55,209	3,245	58,454	33	1,771	21	41	1,541,900	22	287,187	9	34,950
South Carolina (White)	3				2,940	3	980		3	60,500				
South Carolina (Colored)	2	1	1,310	580	1,890	2	945	1	3	31,900				
South Dakota	147	44	135,155	14,372	149,527	102	1,466	108	182	1,445,375	1	1,000	23	34,283
Tennessee (White)	11	2	8,597	607	9,204	6	1,534		11	84,350	2	153		
Tennessee (Colored)	4	1	4,380	678	5,058	4	1,265		4	100,500			2	2,494
Texas (White)	19	14	26,570	12,650	39,220	18	2,179	7	18	423,100			7	37,178
Texas (Colored)	9				3,790	7	541		9	27,000			3	875
Utah	4	2	11,594	760	12,354	4	3,089	3	9	150,100			1	750
Vermont	178	37	195,516	10,176	205,692	156	1,319	153	209	2,630,955	160	698,404	17	33,097
Virginia	4	2	3,800	400	4,200	4	1,050	2	4	46,800	1	2,000	3	3,050
Washington	134	39	155,540	10,765	166,305	113	1,472	65	142	1,760,523	11	31,170	36	67,453
West Virginia	2	0	3,420	0	3,420	1	3,420	2	2	61,000	1	1,400		
Wisconsin	205	54	245,481	10,354	255,835	165	1,551	135	238	3,628,381	45	116,151	48	135,688
Wyoming	19	12	18,927	5,762	24,689	14	1,764	13	21	306,350			6	14,747
Grand Total	4,607	1,144			$6,490,691	4,055	$1,600	2,737	5,423	$112,020,676	1,427	$12,158,991	986	$4,080,443

* Average salary received by Congregational pastors in the United States. Parsonage not included. ‡ Temporary supplies not included.

SUMMARY V.—Changes during the Year 1920.

States	Churches				Ministers			Sunday Schools		Home Expenditures		Benevolent Gifts to Societies		Contributions Grand Total	
			Members												
	New	Dropped	Gain	Loss	Ordained	Pastors Installed	Died	Gain	Loss	Increase	Decrease	Increase	Decrease	Increase	Decrease
Alabama, Association (Colored)	0	0	0	156	0	0	2	0	136	$0	$2,861	$585	$0	$1,551	$0
Alabama, Conference (White)	0	0	0	154	0	0	0	1,464	0	307	0	94	0	0	156
Alaska	0	1	0	281	0	0	0	30	0	0	1,254	0	48	0	12
Arizona	0	0	47	0	0	0	0	78	0	2,022	0	580	0	1,846	0
Arkansas	0	0	3	0	0	0	0	0	25	2,241	0	259	0	779	0
California (Northern)	3	3	263	0	0	0	8	555	0	11,347	0	13,648	0	35,707	0
California (Southern)	1	0	348	0	1	1	6	1,944	0	276,020	0	10,061	0	61,708	0
Colorado	1	7	0	231	2	1	0	53	0	11,539	0	6,339	0	34,929	0
Connecticut	2	2	1,455	0	5	5	18	1,057	0	219,389	0	99,815	0	372,395	0
District Columbia	0	0	186	0	0	1	2	0	19	0	61,875	1,604	0	8,307	0
Florida	2	1	0	94	0	0	2	307	0	19,577	0	1,278	0	10,326	0
Georgia, Conference (White)	0	8	0	293	1	0	1	938	0	4,913	0	753	0	2,643	0
Georgia, Convention (Colored)	0	0	0	394	0	0	1	0	91	0	295	0	155	599	0
Hawaii	0	2	581	0	2	2	1	707	0	45,589	0	0	1,521	105,982	0
Idaho	1	0	240	0	0	0	0	592	0	8,215	0	1,252	0	5,063	0
Illinois	2	5	379	0	2	1	10	1,746	0	242,337	0	63,019	0	203,549	0
Indiana	2	2	0	38	0	0	2	321	0	5,495	0	6,184	0	13,297	0
Iowa	0	3	400	0	0	0	6	413	0	121,135	0	36,226	0	0	27,335
Kansas	0	1	180	0	2	0	0	429	0	64,223	0	16,884	0	18,544	0
Kentucky	0	0	16	0	0	0	1	241	0	0	2,802	177	0	72	0
Louisiana, Conference (Colored)	0	0	39	0	0	0	1	59	0	836	0	735	0	762	0
Louisiana, Convention (White)	0	0	0	107	0	0	1	441	0	63	0	426	0	547	0
Maine	3	0	0	328	1	3	2	603	0	56,598	0	27,966	0	75,852	0
Maryland	0	0	0	36	0	0	0	10	0	0	853	0	349	1,068	0
Massachusetts	3	1	2,867	0	4	17	23	534	0	495,743	0	227,935	0	727,061	0
Michigan	1	10	612	0	0	1	4	0	201	178,429	0	20,890	0	75,819	0
Minnesota	3	4	1,099	0	2	0	2	118	0	102,393	0	40,490	0	81,308	0
Mississippi (Colored)	0	0	13	0	0	0	0	19	0	695	0	0	11	101	0

Missouri	1	2	36	0	2	2	2	0	70	40,324	0	2,747	0	68,009	0
Montana	8	4	0	23	1	0	0	64	0	22,108	0	3,850	0	5,362	0
Nebraska	0	4	228	0	0	1	2	0	881	90.180	0	11,672	0	19,499	0
Nevada	0	0	0	0	0	0	0	0	0	0	6,000	40	0	109	0
New Hampshire	0	1	0	4	1	5	3	0	692	46,309	0	23,558	0	34,634	0
New Jersey	1	0	431	0	0	1	3	0	72	29,494	0	40,531	0	98,111	0
New Mexico	0	1	81	0	1	0	0	21	0	1,690	0	18	0	968	0
New York	3	4	1,455	0	2	8	8	0	725	165,654	0	52,502	0	57,881	0
North Carolina, Conference (Colored)	1	0	85	0	0	0	0	188	0	0	4,339	0	89	0	1,327
North Carolina, Association (White)	2	0	37	0	0	0	0	441	0	1,680	0	256	0	1,153	0
North Dakota	3	5	0	6	1	0	3	0	133	14,115	0	0	1,755	9,037	0
Ohio	0	5	681	0	1	3	3	583	0	242,172	0	29,711	0	82,407	0
Oklahoma	2	1	54	0	0	0	1	293	0	13,025	0	1,927	0	3,475	0
Oregon	0	0	201	0	0	0	0	715	0	29,995	0	4,698	0	20,207	0
Pennsylvania	2	2	0	260	0	4	2	0	300	5,345	0	2,974	0	4,346	0
Porto Rico							0	35	0	0	575	275	0	409	0
Rhode Island	0	0	120	0	0	0	0	0	33	0	3,104	24,453	0	51,215	0
South Carolina (White)	0	0	10	0	0	0	0	502	0	0	702	43	0	289	0
South Carolina (Colored)	0	0	23	0	0	0	1	0	433	0	1,055	81	0	569	0
South Dakota	5	1	376	0	1	0	1	831	0	85,687	0	9,214	0	37,460	0
Tennessee (White)	0	2	83	0	0	0	0	748	0	7,220	0	379	0	844	0
Tennessee (Colored)	0	0	0	42	0	0	0	397	0	1,298	0	0	175	0	450
Texas (White)	0	1	0	9	0	1	1	107	0	12,962	0	718	0	0	4,165
Texas (Colored)	1	1	0	41	0	0	0	14	0	0	394	0	115	210	0
Utah	0	0	0	37	0	0	0	173	0	8,447	0	179	0	250	0
Vermont	0	2	0	43	3	1	2	0	516	35,400	0	33,560	0	62,153	0
Virginia	0	0	16	0	0	0	0	8	0	1,195	0	83	0	573	0
Washington	3	1	562	0	2	0	7	1,547	0	80,292	0	15,104	0	28,020	0
West Virginia	0	0	0	40	0	0	0	0	43	641	0	412	0	0	273
Wisconsin	3	8	637	0	1	1	5	531	0	114,779	0	22,449	0	37,343	0
Wyoming	2	1	0	268	0	0	0	0	474	15,803	0	0	103	1,112	0
GRAND TOTAL	61	96	13,844	2,885	*93	59	†139	19,857	4,844	$2,934,921	$86,109	$858,634	$4,321	$2,465,460	$33,718

* Includes 55 whose place of ordination was not reported.

† Includes deaths in foreign lands.

SUMMARY VI.—Statistical Summaries of the Congregational Churches in the United States for the Years 1857–1920

From 1860–1910 records are shown at each decade. For intervening years, previous issues of the Year-Book may be consulted.

Year	Churches									Ministers							
	With Ministers				Vacant			Condition Not Reported	Total Churches	In Pastoral Work				Not in Pastoral Work	Position Not Reported	Total Ministers	In Foreign Missionary Service
	Pastors by Council	Pastors Otherwise Inducted	Supplies	Total	Supplied by Licentiates	Not Supplied	Total			Pastors by Council	Pastors Otherwise	Supplies	Total				
1857	947	592	229	1,768	...	....	503	44	2,315	953	562	216	1,731	592	27	2,350	...
1858	894	690	253	1,837	...	....	472	60	2,369	907	617	222	1,746	625	38	2,409	...
1859	861	594	548	2,003	...	....	390	178	2,571	878	523	457	1,858	596	90	2,544	...
1860	898	694	454	2,046	...	....	537	...	2,583	899	618	375	1,892	649	93	2,634	...
1870	903	1,438	...	2,341	129	651	780	...	3,121	901	1,269	...	2,170	828	..	3,098	99
1880	881	1,919	...	2,800	189	756	945	...	3,745	872	1,540	...	2,412	1,165	..	3,577	136
1890	884	2,364	220	3,468	363	986	1,349	...	4,817	881	2,021	160	3,062	1,557	..	4,699	183
1900	875	3,353	92	4,320	328	1,002	1,330	...	5,650	865	2,879	65	3,809	1,759	..	5,568	154

Year	Churches							Ministers							
	Pastors Installed	Pastors Received or Recognized	Pastors Otherwise	Licentiates	Supplies	Vacant	Total	Pastors Installed	Pastors Recognized	Pastors Otherwise	Supplying Churches	Total	Without Charge	Total	In Foreign Missionary Service
1910	634	162	3,363	330	399	1,145	6,033	636	128	3,073	180	4,017	2,016	6,033	593
1911	653	355	3,242	352	396	1,050	6,048	644	354	2,845	250	4,113	2,003	6,116	607
1912	572	250	3,495	318	367	1,062	6,064	570	233	2,994	215	4,012	1,932	5,944	...
1913	579	157	3,588	308	397	1,067	6,096	547	162	3,110	204	4,023	2,043	6,066	600
1914	546	150	3,669	268	433	1,027	6,093	560	153	3,193	189	4,095	1,828	5,923	610
1915	524	165	3,614	267	423	1,110	6,103	531	158	3,126	186	4,001	1,996	5,997	161
1916	529	166	3,870	288	118	1,118	6,089	484	189	2,936	75	3,684	1,976	5,660	166
1917	499	153	3,817	313	119	1,149	6,050	317	113	3,142	83	3,655	2,196	5,851	167
1918	470	167	3,586	227	145	1,424	6,019	227	70	3,048	104	3,449	2,273	5,722	190
1919	477	171	3,677	191	112	1,331	5,959	421	119	2,815	58	3,413	2,282	5,695	165
1920	460	158	3,521	230	224	1,331	5,924	414	121	2,802	108	3,445	2,220	5,665	181

Year	Church Members				Additions			Removals			
	Men	Women	Total	Absent	Confession	Letter	Total	Deaths	Dismissed by letter	Revision	Total
1857	.....	.....	224,732	.....	6,913	6,592	13,505	3,119	6,076	465	9,651
1858	.....	.....	235,369	.....	12,812	7,950	21,582	3,303	6,859	440	10,602
1859	73,736	142,625	250,452	27,691	25,202	9,569	34,954	3,535	8,067	654	12,343
1860	79,893	156,871	253,765	29,048	7,486	7,335	14,821	3,611	6,965	649	11,225
1870	101,901	200,927	306,518	36,590	13,501	11,636	25,137	4,440	10,090	626	15,180
1880	128,431	249,908	384,332	52,942	12,230	10,519	22,749	5,563	9,831	2,115	17,509
1890	170,536	336,296	506,832	69,601	27,592	20,190	47,782	7,477	18,043	6,126	31,649
1900	212,020	421,329	633,349	89,002	27,101	21,501	48,602	8,916	18,843	12,762	40,521
1910	251,697	483,866	735,563	113,713	30,582	27,107	57,689	9,404	20,653	23,548	53,205
1911	254,491	484,250	738,741	111,376	30,319	27,348	57,667	9,449	19,249	25,791	54,489
1912	257,093	485,923	743,016	111,364	30,776	26,886	57,662	9,226	18,576	25,575	53,377
1913	260,836	489,357	750,193	113,840	34,294	27,136	61,430	9,433	19,743	25,052	54,228
1914	267,347	495,835	763,182	119,335	40,787	27,680	68,467	9,556	19,867	26,055	55,478
1915	275,866	504,548	780,414	113,262	43,172	26,854	70,026	10,152	19,674	22,968	52,794
1916	283,086	512,707	795,793	105,225	42,081	26,178	68,259	10,188	19,386	23,306	52,880
1917	289,522	518,893	808,415	118,014	39,624	26,110	65,734	10,148	19,373	23,591	53,112
1918	290,243	517,879	808,122	115,345	29,467	21,905	51,372	12,078	15,816	23,771	51,665
1919	291,092	517,174	808,266	116,489	33,852	26,070	59,922	10,077	19,137	30,564	59,778
1920	295,306	523,919	819,225	116,536	39,922	31,935	71,857	10,534	21,905	28,459	60,898

Year	Baptisms		In Sunday Schools	Families	Benevolent Contributions		For Home Expenditures	
	Adult	Infant		Number	Churches Reporting	Amount Reported	Churches Reporting	Amount Reported
1860	3,050	4,812	242,823	.....	.....	.....	.....	.....
1870	6,335	5,134	361,465	.....	2,341	$954,555	.....	.....
1880	5,893	4,989	444,628	187,617	2,896	1,032,272	2,613	$3,466,489
1890	12,555	9,882	613,719	341,043	4,042	2,270,161	4,094	6,091,221
1900	11,518	11,837	671,743	440,538	4,954	2,201,161	4,988	7,497,930
1910	12,369	15,499	664,973	534,717	5,248	2,860,582	4,805	8,965,894
1911	12,124	15,417	664,629	536,222	5,222	2,454,340	4,750	9,356,122
1912	11,643	15,724	675,677	538,363	5,239	2,363,584	4,717	9,307,618
1913	12,402	17,210	701,460	562,334	5,146	2,378,702	4,995	10,174,335
1914	15,395	17,928	757,873	557,215	5,199	2,272,040	5,092	10,716,311
1915	17,349	19,625	766,103	574,108	5,275	2,433,205	5,029	10,382,503
1916	16,783	19,191	773,028	581,995	5,299	2,893,151	5,064	10,865,414
1917	15,099	18,094	770,440	566,952	5,330	3,396,351	5,017	10,906,426
1918	10,013	17,051	709,859	552,813	5,229	3,097,033	4,644	10,251,586
1919	11,492	18,165	728,619	531,461	5,177	3,756,986	4,715	12,195,872
1920	13,029	19,947	743,632	546,842	5,239	$6,188,728	4,702	$15,044,684

SUMMARY VII. — Annual Changes, 1901–1920.

Year	Churches				Net Gain (or Loss) of Church Members	Ministers			In Sabbath Schools		Benevolent Contributions	
	New	Dropped	Net Gain	Net Loss		Ordained	Installed or Recognized	Died	Net Gain	Net Loss	Net Increase	Net Decrease
1901	146	103	43	.....	10,356	1	105	39	.....	13,934	$55,616	.....
1902	149	87	62	.....	6,825	26	72	25	1,507	.....	.....	$98,205
1903	163	81	82	.....	7,612	40	76	25	9,671	.....	.....	38,551
1904	124	105	19	.....	13,321	35	98	24	.....	3,040	79,937	.....
1905	122	110	12	.....	10,601	39	83	32	.....	2,814	187,120	.....
1906	123	131	.....	8	12,401	87	95	26	3,695	.....	93,232	.....
1907	159	102	59	.....	11,830	115	103	34	13,579	.....	145,404	.....
1908	167	138	29	.....	10,642	104	82	18	14,189	.....	.....	232,432
1909	121	136	.....	15	11,523	96	67	28	3,558	.....	453,919	.....
1910	149	107	42	.....	4,484	19	105	31	.....	31,434	47,320	.....
1911	115	100	15	.....	3,178	88	80	26	.....	344	.....	406,232
1912	140	124	16	.....	4,285	12	73	116	11,048	.....	.....	90,756
1913	130	98	32	.....	7,177	13	83	87	21,867	.....	331,705	.....
1914	90	93	.....	3	12,989	139	65	101	14,016	.....	.....	107,002
1915	96	86	10	.....	17,232	135	56	101	8,230	.....	161,165	.....
1916	84	98	.....	14	15,379	116	71	162	6,925	.....	459,946	.....
1917	71	110	.....	39	12,622	107	71	134	.....	2,588	503,200	.....
1918	59	90	.....	31	293	97	53	119	.....	60,581	.....	299,318
1919	38	98	.....	60	144	107	77	116	18,760	.....	659,953	.....
1920	61	96	.....	35	10,959	93	59	139	15,013	.....	$2,431,742	.....

Note. — For years preceding 1901, see previous issues of Year-Book.

SUMMARY VIII. — Pilgrim Memorial Fund.

STATE	Subscriptions	Amount Pledged	Amount Paid 1918	Amount Paid 1919	Amount Paid 1920	Total Cash Receipts
Alabama (Asso.)	113	$1,535	$0	$0	$147	$147
Alabama (Conf.)	37	1,683	0	40	88	128
Alaska	17	320	0	0	90	90
Arizona	132	5,115	0	250	1,034	1,284
Arkansas	38	501	0	13	21	34
California (North)	2,176	114,144	0	20	29,541	29,561
California (South)	2,955	166,264	0	0	48,524	48,524
Colorado	1,563	60,899	1	12,588	7,384	19,973
Connecticut*	15,480	1,252,318	7,240	215,546	409,850	632,636
District of Columbia	403	22,952	0	102	4,924	5,026
Florida*	306	25,121	0	10,411	4,869	15,280
Georgia (Conv.)	171	3,499	0	0	110	110
Georgia (Conf.)	51	3,070	0	391	1,065	1,456
Hawaii	1	†50	0	0	15	15
Idaho	376	12,415	0	1	2,008	2,009
Illinois*	5,553	465,084	0	22,099	117,266	139,365
Indiana	514	27,022	0	5	4,746	4,751
Iowa*	3,994	253,291	0	26,061	39,387	65,448
Kansas*	80	5,516	139	108	1,396	1,643
Kentucky	3	1,260	0	0	50	50
Louisiana (Conf.)	260	2,281	0	0	134	134
Louisiana (Asso.)	159	2,650	633	586	271	1,490
Maine*	4,825	125,853	73	21,018	32,817	53,908
Maryland	77	2,535	0	5	406	411
Massachusetts*	21,681	1,368,464	18,883	164,664	455,718	639,265
Michigan*	4,069	214,166	1,000	12,327	38,259	51,586
Minnesota*	2,672	240,674	7,453	46,653	39,176	93,282
Mississippi	32	691	0	137	32	169
Missouri*	1,204	100,995	5	22,199	22,309	44,513
Montana	649	10,363	1,474	543	835	2,852
Nebraska*	112	3,033	25	7	1,508	1,540
Nevada	8	475	0	0	70	70
New Hampshire*	4,538	143,583	7,744	43,914	24,042	75,700
New Jersey*	1,240	172,646	47,719	24,183	39,762	111,664
New Mexico	79	2,141	0	0	399	399
New York*	8,956	604,908	52,160	113,925	136,998	303,083
North Carolina (Colored)	193	2,487	0	0	117	117
North Carolina (White)	101	2,994	0	114	705	819
North Dakota*	2	101	100	1	0	101
Ohio*	4,971	264,392	0	31,894	59,325	91,219
Oklahoma*	349	6,603	996	490	808	2,294
Oregon*	1,044	47,364	0	8	10,628	10,636
Pennsylvania*	1,600	26,332	570	3,480	4,134	8,184
Porto Rico	1	250	0	0	250	250
Rhode Island	2,409	79,975	0	19,663	18,394	38,057
South Carolina (White)	23	1,488	0	5	178	183
South Carolina (Colored)	0	0	0	0	0	0
South Dakota*	74	2,901	20	698	698	1,416
Tennessee (White)*	69	1,850	0	121	533	654
Tennessee (Colored)	38	676	0	0	53	53
Texas (White)	200	6,365	837	700	711	2,248
Texas (Colored)	89	1,318	0	0	34	34
Utah	9	3,040	1	283	243	527
Vermont*	4,246	120,992	3,380	36,286	19,278	58,944
Virginia	37	2,740	0	127	228	355
Washington	2,625	123,969	0	45	20,479	20,524
West Virginia*	41	4,625	0	747	486	1,233
Wisconsin*	3,980	79,016	300	38,456	28,480	67,236
Wyoming	311	10,167	0	1,087	742	1,829
China	1	50	0	0	50	50
Japan	2	10	0	10	0	10
Undesignated	0	0	1,000	2,786	3,785	7,571
	106,939	$6,207,222	$151,753	$874,797	$1,635,590	$2,662,140

* See additional subscriptions to Annuity Fund, page 552. † $51,606.18 received May 16, 1921.

SUMMARY IX.—Ministerial Relief.

States	Date of Org.	Secretary, Name and Address	In States: Invested Funds	In States: Contributions from Churches	In States: No. of Gran.	In States: Amount Pd. Grantees	National Council: Contributions from *Churches	National Council: No. of Gran.	National Council: Amount Pd. †in Grants
Alabama							$54.45	7	$885.00
Alaska									
Arizona							32.01		
Arkansas							2.56		
California (Northern)	1885	Rev. Walter Frear, 1925 10th Av., Oakland	$34,000.00	$912.11	12	$2,012.50	261.17	10	2,650.00
California (Southern)	1891	Rev. L. Potter Hitchcock, Orange	3,500.00	1,650.37	12	2,131.17	46.00	43	8,862.50
Colorado							560.88	6	1,440.00
Connecticut	1864	Rev. Sherrod Soule, 37 Garden St., Hartford	124,133.13	7,350.18	43	10,525.00	2,808.54	9	1,080.00
Delaware									
District of Columbia							178.49	2	565.00
Florida							227.49	9	2,191.67
Georgia							17.21	9	1,554.16
Hawaii							180.07	8	1,002.50
Idaho							*62.64	3	867.50
Illinois	1857	Rev J. C. Armstrong, 19 So. La Salle St, Chicago	12,500.00	3,401.04	19	5,733.04	853.86	32	7,253.65
Indiana							242.15	7	2,198.33
Iowa	1882	Rev. P. Adelstein Johnson, Grinnell	15,000.00	1,461.16	17	2,250.00	49.35	9	1,666.66
Kansas							674.08	21	5,831.17
Kentucky							20.05		
Louisiana							32.15	3	710.00
Maine	1829	Rev. Omar W. Folsom, Bath	47,000.00	997.82	17	2,435.00	113.13	4	515.00
Maryland							8.24	2	290.00
Massachusetts	1869	Rev. F. E. Emrich, 14 Beacon St., Boston	71,814.98	3,084.46	74	13,017.50	5,230.03	10	1,937.50
Michigan	1880	Rev. J. W. Sutherland, Lansing	18,500.00	1,593.59	21	3,649.60	1,574.06	7	1,545.00
Minnesota	1885	Rev. H. K. Painter, 3146 Longfellow Av., Minn.	10,450.00	952.86	9	1,660.00	293.65	12	2,965.00
Mississippi									
Missouri							739.19	3	840.00
Montana							319.72	6	1,365.00

Nebraska							1,421.49	10	2,921.53
Nevada									
New Hampshire	1815	Rev Edward R. Stearns, 53 Main St., Concord	75,480.00	1,520.51	31	5,016.20	671.01	6	772.50
New Jersey							2,112.34	7	1,709.16
New Mexico							14.00	1	535.00
New York			10,000.00	‡	‡	‡	3,991.21	28	7,200.60
North Carolina							2.00	10	2,504.00
North Dakota							475.68	8	1,257.50
Ohio							2,986.17	21	5,297.50
Oklahoma							72.73	3	735.00
Oregon							241.09	5	875.00
Pennsylvania							460.81	12	2,877.50
Porto Rico									
Rhode Island	1869	Wm. P. Goodwin, Providence	24,489.31	43.42	7	1,195.00	491.79		
South Carolina							1.06	1	205.00
South Dakota	1884	Rev. H. W. Jamison, Newell	6,224.08	456.78	1	50.00	236.65	3	310.00
Tennessee							43.47	3	670.00
Texas							127.92	4	991.00
Utah							30.72		
Vermont	1857	Alvin C. Noyes, St. Johnsbury	30,324.56	830.28	15	2,052.50	586.12	1	440.00
Virginia							4.72	1	225.00
Washington							669.13	24	5,044.17
West Virginia							9.21	1	430.00
Wisconsin	1882	Rev. H. A. Miner, 540 State St., Madison	10,500.05	1,849.09	9	2,066.00	15.67	9	1,858.34
Wyoming							11.83		
Canada								2	325.00
China									
Japan								1	295.00
Mexico									
			$493,916.11	$26,103.77	287	$53,793.51	$29,257.99	383	$85,694.44

* Including Legacies, Donations from Conferences and Associations, and Individual Gifts, but do not include gifts to the Annuity Fund for Congregational Ministers.

† In addition to the amounts paid to grantees, the National Society paid to State Relief Societies, $19,571.24.

The Endowment Funds of the Congregational Board of Ministerial Relief are $1,290,325.57, which, with $493,916.11 held by the State Societies, make the total of Endowments in the Denomination for Ministerial Relief, on December 31, 1920, $1,784,241.68.

‡ Operates through the National Board.

SUMMARY X.—COMPARISONS.

Churches:		
Number of churches, January 1, 1920		5,959
Churches added during 1920	61	
Churches dropped during 1920	96	
Net loss		35
Number of churches, January 1, 1921		5,924
Number of churches, A. B. C. F. M.		671
Grand total		6,595
Membership:		
Number of members, January 1, 1920		808,266
Admitted during 1920	71,857	
Dismissed during 1920	60,898	
Net gain		10,959
Number of members, January 1, 1921		819,225
Men and Women in Church Membership:		
Men members, January 1, 1920	291,092	
Men members, January 1, 1921	295,306	
Gain		4,214
Women members, January 1, 1920	517,174	
Women members, January 1, 1921	523,919	
Gain		6,745
Admitted on Confession of Faith:		
Admitted during 1919	33,852	
Admitted during 1920	39,922	
Increase		6,070
Sunday Schools:		
Number of members, January 1, 1920	728,619	
Number of members, January 1, 1921	743,632	
Gain		15,013
Men's Organizations:		
Number of organizations, January 1, 1920	1,460	
Number of organizations, January 1, 1921	1,472	
Gain		12
Number of members, January 1, 1920	86,897	
Number of members, January 1, 1921	94,336	
Gain		7,439
Young People's Societies:		
Number of organizations, January 1, 1920	2,693	
Number of organizations, January 1, 1921	2,691	
Loss		2
Number of members, January 1, 1920	104,388	
Number of members, January 1, 1921	107,522	
Gain		3,134

Contributions Under Apportionment:		
Amount received 1919		$1,697,834
Amount received 1920:		
National Societies	$2,552,147	
Cong. World Movement for Educational Inst.	180,432	
Cong. World Movement Miscellaneous	9,015	
		2,741,594
Increase		1,043,760
Other Congregational Gifts:		
Amount received 1919		1,181,530
Amount received 1920:		
Pilgrim Memorial Fund	$1,631,824	
Special	949,680	
(*Does not include Educational Inst., through C. W. M.*)		
		2,581,504
Increase		1,399,974
Undenominational Gifts:		
Amount received 1919		877,622
Amount received 1920		865,630
(*Does not include Cong. World Movement Miscellaneous*)		
Decrease		11,992
Total Benevolent Contributions:		
Amount reported, 1919	$3,756,986	
Amount reported, 1920	6,188,728	
Increase		2,431,742
Home Expenditures:		
Amount of home expense for 1919	$12,195,872	
Amount of home expense for 1920	15,044,684	
Increase		2,848,812
Admission to Membership on Confession of Faith:		
Number of churches which received 10 or fewer	2,095	
Number of churches which received 11–25	838	
Number of churches which received 26–50	318	
Number of churches which received 51–100	71	
More than 100	8	
None	1,954	
Churches making no report	640	
Total		5,924
Size of Churches:		
Number of churches having a membership of 10 or less	338	
Number of churches having a membership of 11–50	1,955	
Number of churches having a membership of 51–100	1,356	
Number of churches having a membership of 101–250	1,406	
Number of churches having a membership of 251–500	572	
Number of churches having a membership of 501–1,000	241	
More than 1,000	56	
Total		5,924

Mission Sunday Schools

The following list indicates the number and membership in Mission Sunday Schools, most of which are under the supervision of the workers of The Congregational Sunday-School Extension Society.

States	Schools	Members	States	Schools	Members
Alabama	21	1678	Nebraska	7	185
Alaska	....	.....	Nevada	....	.....
Arizona	8	231	New Hampshire	....	.....
California (North)	26	770	New Jersey	....	.....
California (South)	8	304	New Mexico	7	290
Colorado	16	628	New York	....	.....
Connecticut	15	1267	North Carolina	16	765
District of Columbia	....	.....	North Dakota	79	2,374
Florida	14	759	Ohio	7	304
Georgia	9	1347	Oklahoma	8	297
Hawaii	5	165	Oregon	9	358
Idaho	33	1001	Pennsylvania	....	.....
Illinois	7	773	Porto Rico	12	396
Indiana	....	.....	Rhode Island	....	.....
Iowa	10	638	South Carolina	8	832
Kansas	....	.....	South Dakota	67	2,057
Kentucky	6	421	Tennessee	10	1,051
Louisiana	6	534	Texas	5	355
Maine	....	.....	Utah	3	182
Maryland	....	.....	Vermont	....	.....
Massachusetts	13	512	Virginia	1	60
Michigan	35	1,320	Washington	63	1,970
Minnesota	15	601	West Virginia	....	.....
Mississippi	2	114	Wisconsin	18	468
Missouri	7	480	Wyoming	7	208
Montana	38	1,039			

Total Number of Schools..... 621 Total Membership of Schools..... 26,734

"In Other Tongues."

CHURCHES AND MISSION STATIONS BY STATES AMONG FOREIGN-BORN

States	Armenian	Bohemian	Zecho-Slovac	Chinese	Cuban	Dano-Norwegian	Filipino	Finnish	French	German	Indian	Italian	Japanese	Mexican	Hawaiian	Portuguese	Scandinavian	Spanish	Swedish	Welsh	Total
Alabama																					
Alaska																					
Arizona																					
Arkansas																					
California (No.)	4			2		1				7		1	3					2			20
California (So.)	1												2								3
Colorado										26											26
Connecticut									1	1									20		28
District Columbia																					
Florida					1																1
Georgia																					
Hawaii				8			3						18		66	2					97
Idaho																					
Illinois		1				1		1		5									2		11
Indiana										1											1
Iowa		1								3							1		1		6
Kansas										5										3	8
Kentucky																					
Louisiana																					
Maine								3				1									4
Maryland																					
Massachusetts	3					1		6	2	2		1					3		17		35
Michigan								1		1											2
Minnesota		2	1							1							3		12		19
Mississippi																					
Missouri										1									3	1	5
Montana										11											11
Nebraska										27	2								2	1	32
Nevada																					
New Hampshire								3													3
New Jersey						1													5		6
New Mexico														2							2
New York						1		1											8	10	22
N. Carolina																					
North Dakota										62											62
Ohio			3			1		1											2	19	26
Oklahoma																					
Oregon						1		2		2										1	6
Pennsylvania	1		4																6	9	20
Porto Rico																					
Rhode Island	1																		5		6
South Carolina																					
South Dakota										45	14										59
Tennessee																					
Texas																					
Utah																					
Vermont																			3	2	5
Virginia			1																		1
Washington						2		1		18									4		25
West Virginia																					
Wisconsin										1							1		3	3	8
Wyoming										1											1
Total	13	4	9	10	1	11	3	19	3	220	16	7	23	2	66	2	8	2	93	49	561

TABULAR VIEW OF THE MISSIONS OF THE A. B. C. F. M. FOR THE YEAR 1919–1920

Missions	When Established.	Stations	Out-Stations	Missionaries					Native Laborers					Church Statistics							Educational Statistics									Native Contributions
				Ordained	Men not Ordained	Single Women	Wives	Total Missionaries	Ordained Preachers	Unordained Preachers	Teachers	Other Native Laborers	Total Native Laborers	Place of Regular Meeting	Organized Churches	Communicants	Added last year	Total Constituency	Sunday Schools	Sunday School Membership	Theolog. Training Schls.	Students	Colleges	Students	Second'ry or Mid. Schls.	Students	Primary Elementary and Other Schools	Pupils	Total Under Instruction	
South Africa:																														
Zulu Branch	1835	20	109	10	4	9	14	37	13	19	183	675	890	297	29	6,388	716	21,660	63	2,796	2	120			6	345	108	6,269	6,734	$33,024
Rhodesia Branch[1]	1893	3	6	4	5	4	9	22		23	31	5	59	11	12	441		2,075	3	251	1	29					8	1,077	1,106	85
West Central Africa	1880	6	161	12	4	14	14	44		134	246	84	464	172	3	1,813	248	20,844	26	2,643					2	105	130	8,303	8,408	1,559
Balkans[3]	1859	5	50	10	1	11	11	33	20	11	44	20	95	61	26	1,457	25	4,340	61	2,839	1	4	1	78	4	256	18	439	777	4,500
Western Turkey[3]	1819	6	17	17	9	26	26	78	10	9	130	20	169	25	11	2,000		5,600	17	7,000			2	435	8	500	10	1,200	2,135	9.000
Central Turkey[3]	1847	4	7	8	2	21	9	40	13	8	23	6	50	18	18	2,200		8,500			No		Sc	hool		Statis	tics	Avail	able	5,000
Eastern Turkey[3]	1836	1	6	7	2	7	8	24	2	1	8		11	2	2	No	St. tis	tics Av	ailab	le										
Madura[2]	1834	10	412	20	4	13	24	61	31	139	559	73	802	400	33	9,433	944	28,000	303	10,453	4	244	1	314	3	1,188	265	12,059	13,805	24,074
Marathi	1813	12	150	13	3	19	16	51	44	52	396	127	619	185	67	8,457	370	15,470	216	7,688	5	84			9	745	185	7,210	8,039	11,866
Ceylon	1816	6	30	2	3	7	6	18	12	12	445	96	565	40	21	2,403	108	8,249	68	4,338					1	84	24	2,534	2,618	21,232
Foochow	1847	3	34	10	10	14	19	53	12	42	176	41	271	73	49	2,099	106	7,299	60	2,495		12			2	308	95	3,379	3,699	26,074
Shaowu	1918	1	47	4	2	6	6	18	4	33	72	24	133	60	34	895	75	3,500	50	1,600	2	31			2	48	42	1,066	1,145	6,7599
North China[2]	1854	8	110	31	10	44	41	126	5			190	195	135	78	5,671	500	14,000	32	2,375					7	336	143	3,733	4,069	26,435
South China	1883	1	33	3		5	3	11	2	24	44	11	81	34	21	2,680	117	3,335	14	633	1	5					24	1,036	1,041	14,905
*Japan[9]	1869	12	80	19	2	25	21	67	125	38	86	42	291	174	188	25,407	1,343	30,825	96	25,546	3	84	3	785	9	2,506	12	751	4,351	78,051
Micronesia,[1]	1852	2	37			3		3	21	51	27	34	133	158	37	4,634	181	6,600	128	2,484	1	32					87	2,110	2,142	3,684
Philippines	1903	2	35	4	2	2	6	14	4	6	5	15	30	32	3	1,117	222	6,050	29	1,150	1	10					5	203	213	441
Mexico	1872	5	21	4	1	9	5	17	4	8	17	3	32	24	15	580	57	1,720	14	640	1	2			2	101	5	260	361	5,432
Spain	1872	2	5	2		2	1	5	5	2	14		21	6	6	268	30	1,350	6	425					1	300	6	715	1,015	795
Czechoslovakia	1872	1	80	1			1	2	17	11		2	30	90	28	2,400	247	5,000	50	1,043										2,750
Totals		110	1,430	[4]181	[5]64	[6]230	[7]249	[8]724	344	623	2,506	1,468	4,941	1,997	671	80,343	5,289	194,417	1,236	76,399	22	657	7	1,612	56	6,822	1,167	52,345	61,658	$275,666
* Kumiai, Japan									109	23		15	137	87	156	23,503	1,158	23,503		19,609	1	40	2	720	4	1,701			2,462	$72,457

[1] Reports incomplete.
[2] No Reports. Figures from 1918 Annual Report, except Missionaries.
[3] Largely estimates, the marked decline in the figures for Turkey and the Balkans being due to war, deportation and massacre
[4] Of whom 4 are physicians.
[5] Of whom 26 are physicians.
[6] Of whom 12 are physicians.
[7] Of whom 3 are physicians.
[8] Of whom 45 are physicians.
[9] Including Kumiai statistics, except for missionaries.

INTERNATIONAL CONGREGATIONALISM.

* Report from 1919 Year-Book, U. S. A.

COUNTRIES	Churches Chapels and Stations	Members of Churches	Members of Sunday Schools.
*England and Wales[1]	4,713	454,748	634,585
Scotland[2]	192	36,498	26,103
*Ireland[3]	67	2,133	4,213
*Channel Islands	12	489	386
Canada[4]			
Nova Scotia and New Brunswick	21	902	560
Northwest and British Columbia	52	2,973	2,014
Ontario	68	6,287	4,926
Quebec	23	3,048	1,584
*American Zulu Mission	33	6,307	5,125
British Guiana[5]	46	4,120	3,795
China[6]	4	676	412
*India	51	7,494	13,314
Jamaica	32	3,182	3,143
Japan[8]	157	24,060	20,391
*Natal[9]	50	2,691	1,718
*Newfoundland[10]	16	390	326
Australia and New Zealand[11]	471	19,521	31,489
New South Wales[12]	102	5,266	9.724
New Zealand[13]	35	2,577	2,823
Queensland[14]	56	2,365	3,453
South Australia[15]	95	4,300	6,599
*Tasmania[16]	43	1,028	1,647
Victoria[17]	86	4,753	7,416
West Australia[18]	70	1,750	3,377
South Africa[19]	292	20,972	8,835
United States[20]	5,924	819,225	743,632
A. B. C. F. M.	2,211	80,343	76,399
*West Africa (Sierra Leone)[21]	19	1,321	667

SECRETARY'S NAME AND ADDRESS

[1] Rev. R. J. Wells, 16 Memorial Hall, Farringdon st., London, E. C. 4, England.
[2] Rev. A. G. B. Sivewright, 39 Partickhill rd., Glasgow, W., Scotland.
[3] Rev. James Lyon, Carrickfergus, Ireland.
[4] Rev. W. T. Gunn, D.D., 33 Victor av., Toronto, Ont.
[5] Rev. T. B. Glasgow, Blankenburg, W. C. Demerara, British Guiana.
[6] Rev. A. H. Rowland, The Manse, Yuen Ming Yuen rd., Shanghai, China.
[7] Rev. Wm. Priestnal, 35 North St., Kingston, Jamaica.
[8] Rev. Kotaro Nishio, 2 Chrome, 57 Nakanoshima, Osaka, Japan.
[9] Mr. W. T. Mann, 89 Florida rd., Durban, Natal, South Africa.
[10] Mr. S. E. Garland, Water st., St. Johns, Newfoundland.
[11] Rev. Absalom Deans, Rockdale, Sydney, N. S. W.
[12] Rev. J. Henwood Toms, 264 Pitt st., Sydney, N. S. W.
[13] Rev. A. E. Hunt, 17 Ellice av., Wellington, N. Z.
[14] Mr. A. S. D. Cribb, Auchenflower, Brisbane, Queensland, Australia.
[15] Rev. W. Penry Jones, Stow Church, Adelaide, So. Australia.
[16] Rev. Jeffrey Brown, 165 Davey St., Hobart, N. Z.
[17] Rev. Alfred Jones, Congregational Hall, Melbourne, Australia.
[18] Mr. W. D. Robinson, Congregational Union Office, Trinity Church, Perth, W. Australia.
[19] Rev. G. Crawford Stanley, M.C., Central Cong. Church, Johannesburg, South Africa.
[20] Rev. Edward D. Eaton, D.D., *Ad interim*, 289 Fourth av., New York City, U. S. A.
[21] Mr. E. Dolby Shelton, 41 Holborn Hall, London, W. C. 1, England.

ORDINATIONS AND INSTALLATIONS REPORTED FOR 1920

"*o*" denotes ordination "*i*" denotes installation

AKERS, E. D., Fairfield, Conn., *o.*
ALBERTSON, ADEN B., *o.*
ANDERSON, ANTON H., *o.*
ANTHONY, S. W., Brighton, Mass., *i.* April 15
BAILEY, G. F., Norwich, Conn., *i.* June 16
BARSTOW, ROBBINS W., Concord, N. H., *i.*
BARTON, WILLIAM P., Seibert, Colo., *o.i.*
BECKWITH, H. E., Newton, Mass., *o.* May 27
BELLINGHAM, E. R., Big Timber, Mont., *o.* Nov. 16
BIXLER, J. W., Exeter, N. H., *i.* Nov. 30
BOCKOVEN, PAUL J., St. Charles, Minn., *o.* Nov. 19
BOYNTON, MORRISON R., Chicago, Ill., *i.*
BRADLEY, DWIGHT J., Webster Grove, Mo., *i.* May 10
BRADLEY, HENRY STILES, Portland, Me., *i.*
BRADLEY, JAMES, *o.*
BROWN, CHARLOTTE, New Boston, Mass., *o.* Oct. 5
BROWN, JOHN C., *o.*
BURN, R. A., Enosburg Center, Vt., *o.* June 10
BURNS, V. G., Brooklyn, N. Y., *o.* Oct. 22
BURROWS, CHARLES N., *o.*
CARR, CLARENCE, *o.*
CHAMBERS, JAMES L., *o.*
CHEESEMAN, CHARLES W., *o.*
CLAPP, R. G., Cincinnati, O., *i.* March 2
CROWELL, BESSIE F., Monmouth, Me., *o.* Oct. 20
DAVIS, JEROME, *o.*
DAVIS, PAUL A., *o.*
DRIVER, G. H., Lansford, Pa., *i.* July 7
DUGLAY, HUGH Ossipee, N. H., *o.i.*
DUNCKLEE, M. J., Bridgeport, Conn., *i.* Dec. 9
ELLIOT, A. C., Belfast, Me., *i.* Sept. 22
ELLIS, ARTHUR M., Richmond Hill, N. Y., *i.*
EVANS, JOSEPH, Granville, N. Y., *i.*
FASANO, FRANK, North Plymouth, Mass., *o.* Aug. 15
FIRGANS, GUSTAVUS ARTHUR, *o.*
FORD, FREDERICK P., *o.* Oct. 26
FRAZIER ALBERT, Santee, Neb., *i.*
FRICKEN, RICHARD O., *o.* May 28
FULTON, LILLIAN B., *o.*
FURZE, W. W., San Lorenzo, Cal., *i.* Jan. 30
GRAHAM, JOHN, Kittery Point Me., *i.* Oct. 8
GUNTHER, ANDREAS, *o.* Sept. 5
GUPTILL, O. J., Meredith, N. H., *i.*
HAINES, EDWARD B., *o.*
HANNA, JOHN B., *o.*
HANSEN, NIEL E., *o.*
HANSON, P. J., *o.*
HILDRETH, H. W., Enfield, Conn., *i.* April 26
HINES, H. H., Woodstock, Vt., *o.* Oct. 28
HIVALE, BHASKAR P., *o.*
HOMME, TOBIAS A. S., *o.*
HOOVER, H. C., Berwyn, Ill., *o.* Oct. 29
HOWARD, L. R., Cambridge, Mass., *i.* Oct. 6
HUNT, JEFFE C., *o.*
INGLIS, E. P., Oak Park, Ill., *o.* Oct. 19
ISELY, M. N., Wichita, Kan., *o.* June 14
JAEGER, J. P., Spokane, Wash., *o.*
JOHNSON, GUSTAF E., *o.*
JONES, WILLIAM E., Beverly, Mass., *i.*
JONES, MANSEL, Green Ridge, Mo., *i.* Sept. 19
JOYCE, WILLIAM H. H., Glenolden, Pa., *i.*
KAAEAMAKU, DAVID K., Hanalei, T. H., *o.i.*
KAMAN, OLIVER, Kailua, T.H., *o.i.*
KIKUCHI, J. S., San Diego, Cal., *o.* June 6
KNIGHT, W. A., Framingham, Mass., *i.* April 20
LAIRD, G. M., Denver, Colo., *o.* June 11
LAMBLEY, NORMAN E., *o.*
LAUBENSTEIN, PAUL FRITZ, *o.*
LEVONIAN, PUZANT S., Philadelphia, Pa., *i.*
LEWIS, A. M., Vienna, S. D., *o.* Oct. 26
LEWIS, G. R., Roland, N. Y., *i.* May 4
LINDH, Rev. ERIC I., Quincy, Mass., *i.* Jan. 28
LOVETT, SIDNEY, *o.*
LYONS, EVERETT S., *o.*
MACDONALD, J. C., Wilton, Me., *i.* Oct. 21
MARKHAM, R. F., Stratford, Conn., *o.*
McCONNELL, R. A., Brooklyn, N. Y., *i.*
McGIFFERT, ARTHUR C., Lowell, Mass., *i.*
McKAY, C. A., Gardner, Mass., *i.* Nov. 10
McNUTT, WALTER SCOTT, *o.*
MERRIAM, GEORGE E., Buffalo, N. Y., *i.*
MILLER, A. J., North Collins, N. Y., *o.i.* Sept. 17
MILLER, CLIFFORD L., Boston, Mass., *i.*

MORRISON, JOHN, *o.*
MOSES, ELLIOTT L., Westboro, Mass., *i.*
MOUNTS, L. H., Macon, Ga., *o.* Feb. 1
MONTON, J. T., Pomeroy, Wash., *o.* April 9
NATINO, ARNALDO, Hampstead, N. H., *i.*
OGANA, KUJOGUNI, *o.*
OLIVER, SAMUEL N., *o.*
OOSTERHUIS, TRESTER, *o.*
OWEN, HUGH T., *o.*
PARKER, ASA M., Bridgewater, Mass., *i.*
PATCH, D. I., Arlington, Mass., *i.* Nov. 17
PAVEY, ROY G., *o.*
PECK, E. W., Northfield, Minn., *o.* May 14
PENDLETON, NORMAN W., *o.*
PICKETT, W. W., Bethel, Conn., *o.i.* June 25
PIERCE, JASON N., Washington, D. C., *i.*
PHILLIPS, EDWIN T., Berlin, Wis., *o.i.*
PHILLIPS, JAMES G., *o.*
PRITCHARD, JOHN A., *o.*
PLUMMER, CECIL H., *o.*
PROCTOR, HENRY H., Brooklyn, N. Y., *i.*
PUTNAM, HOLDEN A., Ludington, Mich., *i.*
REEVES, C. E., Topsfield, Mass., *i.* April 28
REID, JOHN, Peabody, Mass., *i.*
REJEBIAN, SAMUEL MINA, *o.*
RICHTER, T. L., *o.*
RITTER, F. S., Jersey City, N. J., *i.* Oct. 1
ROBSON, HORACE G., *o.*
ROWLAND, C. W., *o.*
SAVAGE, G. E., Springfield, O., *o.* Sept. 21
SAUER, J. N., *o.*
SAYLES, EDWARD, *o.*
SCHRIVER, L. O., Middletown, Conn., *o.* Dec. 13
SCHROEDER, E., *o.*
SCOTFORD, J. R., Cleveland, O., *i.* March 8
SEEBART, A. W., Forman, N. D., *o.* Nov. 18
SHAUFUSS, CHARLES, *o.*
SHAW, G. W., Kansas City, Mo., *o.* Oct. 28
SHEPARD, WILLIAM A., *o.*
SIEGLE, S. C., Osborne Kan., *o.* Oct. 13
SILCOX, CLARIS E., Fairfield, Conn., *i.*
SMITH, G. B., Kansas City, Mo., *o.* Oct. 28
ST. JOHN, C. N., Montpelier, Vt., *i.* Feb. 4
STANLEY, CHARLES J., *o.*
STEEN, JOHN E., Brier Cliff Manor, N. Y., *i.*
SUTHERLAND, EVERETT L., *o.*
SWEET, E. EARLE, *o.*
THOMPSON, W. J., Sierra Madre, Cal., *i.* March 23
THOMPSON, FRANK W., *o.*
THOMSON, M. K., Middletown, Conn., *o.* Dec. 13
THORP, C. N., Holyoke, Mass., *i.* Feb. 27
TIMBERLAKE, R. M., Dalton, Mass., *i.* Sept. 14
TROWBRIDGE, ROY M., *o.*
TUCK, ALBERT, *o.*
URCH, E. J., Philadelphia, Pa., *i.* Jan. 29
WARREN, W. A., Painesville, O., *i.* Nov. 29
WHEELOCK, A. S., Andover, Mass., *i.* March 24
WILLISFORD, E. H., Houston, Tex., *i.* Oct. 29
WOOD, C. J., Worcester, Mass., *o.* Nov. 14
WOODBERRY, MIRIAM L., Albuquerque, N. M., *o.* April 19
WORDSWORTH, WATSON, Dorchester, Mass., *i.*
WRIGHT, F. C., Roxbury, Vt., *o.* Sept. 14
YOUNG, JOHN, *o.*

NECROLOGY

BRIEF BIOGRAPHIES OF CONGREGATIONAL MINISTERS WHO DIED DURING THE YEAR 1920 AND OF A FEW WHO DIED PRIOR TO 1920 NOT REPORTED HITHERTO

Albright, Edwin Homer, son of George Small and Margaret Matilda (Kynette) Albright, was born at Burlington, Ia., April 27, 1850. Was ordained to the Cumberland Presbyterian ministry at Mt. Olivet, Ia., in 1882. Congregational pastorates: Gaza, Ia., 1906–9; Clay, 1909–11. He was married (first) Sept. 8, 1872, at Pleasant Grove, Ia., to Frances Shortridge; (second) Aug. 13, 1876, at South Flint, Ia., to Silsie Minerva Carter, who, with seven children, survives. He died Dec. 22, 1919, at Burlington, Ia., of peritonitis.

Anderson, David Reed, son of Austin and Relief (Reed) Anderson, was born at Otsego, Mich., Sept. 16, 1840. He was graduated from Chicago Theological Seminary and was ordained to the Congregational ministry at Oak Creek (now South Milwaukee), Wis., June 15, 1876. Pastorates: Oak Creek, 1857–8; Oconomowoc, 1878–84; Racine, 1884–8; Elkhorn, 1890–2; Oconomowoc, 1892–6; Eau Clair, 1896–9; Cameron, Mo., 1900–03; Shullsburg, Wis., 1903–5; Peshtigo, 1905–7; Two Rivers, 1907–11; Randolph, 1911–14. He was married in 1865, at Plainwell, Mich., to Mary L. Averill. Five children — two living. He died Sept. 12, 1920, at Kenosha, Wis., of acute Bright's disease.

Ayers, Milan Church, son of Lorenzo Dow and Lucy Melissa (Trowbridge) Ayres, was born at Lewiston, Ill., May 17, 1850. He attended Kansas State College and Yale University; was graduated from Yale Divinity School, 1879; post graduate course, 1880–1. Was ordained to the Congregational ministry at Hamlin, Kan., May 30, 1874. Home missionary pastor, Hamlin and Fairview, Kan., 1872–6. Pastor, Southington, Conn., 1881–4. Journalist and law reporter, Boston, 1884–90; editor *Boston Daily Advertiser*, 1890–1903; since then in journalistic work, lecturing and managing real estate investments. Author of " Phillips Brooks in Boston " and contributor to *Bibliotheca Sacra* and other papers. He was married Dec. 24, 1871, at Wetmore, Kan., to Georgiana Gall, who, with six children, survives him. He died May 21, 1920, at Washington, D. C., of arterio sclerosis.

Baker, Walter Ellis, son of John Edward and Wilmot (Grimmon) Baker, was born at Brantford, Ontario, Canada, Feb. 28, 1878. He attended McGill College and was graduated from the Canadian Congregational College in 1905. Was ordained to the Congregational ministry at Montreal, May 8, 1905. Pastorates: Chebogue, N. S., 1905–7; Cowansville, Quebec, 1908–10; Morrisville, Vt., 1911–17; Ottawa, Ont., 1917, until his death, Dec. 25, 1919, from pneumonia. He was married June 28, 1905, at Montreal, to Margaret McLeod, who, with two children, survives.

Barber, Clarence Howard, son of Gaylord and Catherine (Hayden) Barber, was born at Canton Center, Conn., Feb. 6, 1853. Was graduated

from Amherst College in 1877 and from Hartford Theological Seminary in 1880. Ordained to the Congregational ministry at Torringford, Conn., June 17, 1880, where he served until 1886. Pastor, Manchester, Conn., 1886–1905; Westfield Church, Danielson, 1905–16, when failing health compelled retirement. Was married Sept. 29, 1880, at Hartford, Conn., to Mary L. Johnson, who, with three children, survives. He died April 10, 1920, at Danielson, Conn., of acute nephritis.

Bartholomew, Miriam Crumley, daughter of Isaac H., and Rachel (Beals) Crumley, was born in a Quaker home near Pleasant Plain, Ia., Dec. 29, 1864. She was graduated from Penn College (Oskaloosa, Ia.), in 1891, and attended Chicago Theological Seminary in 1919. Ten years were spent in teaching and ten in hospital work. She was married in 1897, at Marshalltown, Ia., to Dr. G. F. Bartholomew. Was ordained to the Congregational ministry at Webster, S. D., Sept. 26, 1919. Pastorates: Lane, S. D., 1914–16; Troy and South Shore, 1916, until her death, Feb. 14, 1920, at Watertown, Ia., from pneumonia following influenza.

Beaton, David, son of William and Isabella (Barclay) Beaton, was born at Arbuthnott, Scotland, Oct. 14, 1848. Was graduated from Edinburgh University in 1874 and Theological Hall, Edinburgh, 1876. Was ordained to the Congregational ministry at Coatbridge, Scotland, March 4, 1877. Pastorates: Coatbridge, 1877–81; St. John's, Newfoundland, 1881–6; Vermontville, Mich., 1886–7. First president and founder of Redfield (S. D.), College, 1887–91. Pastor, Lincoln Park Church, Chicago, Ill., 1891–1910; Janesville, Wis., 1910–15; Kennilworth, Ill., 1918, until his death, Feb. 10, 1920, at Chicago, following an operation. Author of "Self-Hood and Service" and "Cyrus the Magician." He was married March 19, 1877, at Aberdeen, Scotland, to Mary Fraser. Seven children — five living.

Belanger, Joseph Alphonso, son of Joseph and Caroline (Normandeau) Belanger, was born in Quebec, Oct. 9, 1857. He attended Oberlin College and was graduated from Oberlin Theological Seminary in 1894. Ordained to the Congregational ministry at Pittsfield, Ohio, May 22, 1894, where he served one year. Other pastorates: Brookline, N. H., 1895–9; Wallingford, Vt., 1899–1902; Wells River, 1902–9; Paterson, N. J., 1909–13; Spring Valley, N. Y., 1913, until his death, Sept. 11, 1920, from cerebral hemorrhage. He was married Oct. 9, 1883, at Worcester, Mass., to Mary L. Chandler, who, with three children, survives.

Benjamin, Edward William, son of William Benjamin, was born at Mobile, Ala. Was ordained to the Presbyterian ministry in 1896. Congregational pastorates: Paris, Texas, 1914–18; Abbeville, La., 1918–19; Beecher Memorial, New Orleans, 1919, until his death, May 18, 1920. He was married Sept. 7, 1893, at Tuscaloosa, Ala., to Lula Ballard, who, with five children, survives.

Bissell, Henry Martyn, son of Lewis and Mary (Dickinson) Bissell, was born Jan. 6, 1848, in Indian Territory, at an American Board mission among the Choctaw Indians, where his parents were teaching. He was graduated from Wheaton (Ill.) College in 1873 and ordained to the Congregational

ministry at Harford, N. Y., Sept. 5, 1882. Was a missionary under the American Board in Mexico, stationed at Guadalajara, 1882–5; La Barca, 1885–90; Fuerte, 1891–1900. He then engaged in home missionary work among the Mexicans at Pomona, Cal., 1909–18; Bakersfield, 1918–20. Author of various articles in Spanish and translator of a treatise used by the American Tract Society, "Razones Sencillas." He was married Aug. 9, 1877, at Syracuse, N. Y., to Ella Norwood, who, with four children, survives. He died June 1, 1920, at Port Angeles, Wash., of heart failure and general breakdown.

Bliss, Howard Sweetser, son of Rev. Daniel and Abby H. (Wood) Bliss, was born on Mt. Lebanon, Syria, Dec. 6, 1860. He was graduated from Amherst College in 1882 and Union Theological Seminary in 1887. Taught in Washburn College, 1882–4; fellow, Oxford University, 1887–8; Gottingen and Berlin Universities, 1888–9. Was ordained to the Congregational ministry at Brooklyn, N. Y., Jan. 16, 1890. Assistant pastor, Plymouth Church, Brooklyn, 1889–94; pastor, Christian Union Church, Upper Montclair, N. J. 1894–1902. In 1902 he succeeded his father as president of the Syrian Protestant College, Beirut, Syria, holding this position until his death, May 2, 1920, at Saranac Lake, N. Y. He appeared before the Peace Conference at Paris in 1919, by invitation of President Wilson, to plead for Syria and the Near East. Received the degree of D.D., from New York University and Amherst College in 1902, from Princeton University in 1913. He was married Nov. 7, 1887, to Amy Blatchford of Chicago, who, with five children, survives.

Bray, William Louis, son of William and Jane Ann (Rundle) Bray, was born at Tremaine, near Plymouth, England, Feb. 5, 1832. Was graduated from Amherst College in 1857, attended Andover Theological Seminary and was graduated from Chicago Theological Seminary in 1860. Was ordained to the Congregational ministry at Aurora, Ill., Aug. 8, 1861. Pastorates: Aurora, 1861–9; Hatfield, Mass., 1869–70; Marshalltown, Ia., 1870–4; Kalamazoo, Mich., 1874–5; Clinton, 1875–84; Kenosha, Wis., 1884–91; St. Paul, Minn., 1891–2; Ashland, Wis., 1893–5; Oskaloosa, Ia., 1895–9; Sheldon, Ia., 1899–1908; St. Charles, Minn., 1908–10; Alton, Ia., 1910–12. He was married July 16, 1861, at Galena, Ill., to Emily Ann Temple. Five children — four living. He died April 22, 1920, at Darlington, Wis., as the result of a fall.

Breed, Reuben Leonard, son of Rev. Dwight P., and Delina M. (Briggs) Breed, was born at Utica, Mich., Jan. 11, 1874. He was graduated from Olivet College, 1894, and Chicago Theological Seminary, 1899. Was ordained to the Congregational ministry at Moline, Ill., Feb. 18, 1896. Pastorates: Moline, 1896–8; Wabasha, Minn., 1898–1902; Nenominee, Wis., 1902–5; Fort Dodge, Ia., 1905–10; Assistant secretary, Congregational Home Missionary Society, New York, 1910–15; superintendent, Chicago City Missionary Society, 1915 until his death, Nov. 30, 1920, from Bright's disease. He was married May 21, 1896, at Kewanee, Ill., to Estella Potter, who, with two daughters, survives.

Brown, Edwin Call, son of Henry Sewall and Hannah Eliza (Call) Brown, was born at Bangor, Me., Nov. 27, 1859. He was graduated from Bangor Theological Seminary in 1890 and ordained to the Congregational ministry at Dexter, Me., Nov. 4, 1890. Pastorates: Dexter, 1890–2; Free-

port, 1892–1900; Veazie, 1902–5; Jonesport, 1905–10; Forest Avenue, Bangor, 1910–18; Island Falls, 1918–9. He was married Nov. 26, 1890, at East Corinth, Me., to Ellen Melissa Hutchinson, who, with two daughters survives. He died April 4, 1920, at Bangor, Me., of arterio sclerosis and nephritis.

Brown, Giles Gorton, son of Robert and Anna (Unsworth) Brown, was born at Bellwood, Ontario, Canada, April 9, 1869. He was graduated from Oberlin College in 1897 and Andover Theological Seminary in 1899. Was ordained to the Congregational ministry at Andover, Mass., May 15, 1899, and commissioned by the American Board for work in Ceylon. Stationed at Udupiddi, 1899–1905; Chavakacherri, 1905–6; principal of Jaffna College, Vaddukoddai, 1908–15; traveled in United States, speaking for Laymen's Missionary Movement, 1915–16; acting secretary in New York office of American Board, during absence of secretary, 1916–17. Since 1917, evangelist for the Ceylon Mission, with residence at Uduvil, Chunnakam, where he died March 12, 1920, from enteric fever. Had many published sermons and addresses; was religious editor of *The Morning Star*, the bi-lingual paper of the American Mission at Jaffna. He was married Sept. 6, 1899, at Farmington, Ill., to Clara L. Pendleton, who survives.

Brown, James Burt, son of James and Jane (McLellan) Brown, was born in Canada, Oct. 17, 1840. He was educated in Canada, where he taught several years. Was ordained to the Congregational ministry at Hemingford, Neb., May 24, 1882. Pastor of Hyannis and Reno, Neb., 1890–5. Since then served as a Sunday-school missionary in Nebraska until failing health compelled retirement. Was married (first) Dec. 26, 1867, at Plympton, Canada to Elizabeth Scott and (second) at Plympton, Canada, to Martha A. Giff, deceased. Six children — none living. He died March 10, 1920, at Alliance, Neb., of influenza.

Bryant, Samuel Joshua, son of Rev. Sidney and Harriet Warner (Lord) Bryant, was born at West Stockbridge, Mass., June 25, 1851. He was graduated from Oberlin College in 1873, and from Yale Divinity School in 1876. Ordained to the Congregational ministry at South Britain, Conn., Aug. 30, 1876, serving there until 1884. Engaged in business eight years and was presiding judge at West Haven, Conn., since 1898. He was married May 23, 1876, at New Haven, Conn., to Ellen Elizabeth Tyler. Four children — two living. He died June 22, 1919, at West Haven, Conn., of apoplexy.

Carter, Clark, son of Elisha and Harriet (Wilson) Carter, was born at Boston, Mass., Oct. 16, 1841. Was graduated from Harvard University in 1862; attended Princeton Theological Seminary two years and was graduated from Hartford Theological Seminary in 1867. Was ordained to the Congregational ministry at Neponset, Mass., Feb. 13, 1868, serving there until 1869. Pastorates: Rockville, Conn., 1869–70; Great Falls, N. H., 1870–2; Central Church, Lawrence, Mass., 1872–3; South Church, Lawrence, 1873–88. Chaplain, Essex County Jail, Lawrence, 1888–1919; secretary, Lawrence City Mission, 1888, until his death, May 8, 1920, at Andover, Mass. He was married May 19, 1870, at Boston, to Emma H. Pease. Four children — all living.

Carter, Stephen B., son of Adin and Polly (Carter) Carter, was born at Brooklyn, Conn., Sept. 2, 1839. He was ordained to the Congregational ministry at Ekonk, Conn., Aug. 13, 1879, where he served until 1881. Pastor at Westminster, Conn., 1881–98; since then at Plainfield, without charge, preaching as opportunity offered. He was married Sept. 3, 1865, at Westminster, to Louisa Button. Two children — both living. He died April 3, 1918, at Norwich, Conn.

Catton, George Robert, son of William and Martha (Thurber) Catton, was born at Constantine, Mich., Sept. 23, 1855. He was ordained to the Congregational ministry at Benzonia, Mich., Oct. 8, 1912 and preached in many Michigan churches but never held a regular pastorate. Was principal of Benzonia Academy for twelve years. He was married (first) in 1882, at Constantine, Mich., to D. Shellenbarger; (second) in 1886, at Kalkaska, to Lizzie Harris; (third) on Aug. 1, 1894, at Petoskey, to Adella M. Patten, who survives. Eight children — six living. He died Aug. 23, 1919, at Travers City, Mich., of septicemia.

Chandler, Everett Sawyer, son of John and Elizabeth (Sawyer) Chandler, was born at Coldwater, Mich., June 5, 1861. He was graduated from Massachusetts Agricultural College in 1882; Harvard Law School, 1885 and Chicago Theological Seminary, 1890. Ordained to the Congregational ministry at Albion, Neb., Jan. 7, 1887. Pastorates: Central Park, Chicago, 1887–90; Harvey, Ill., 1892–4; Mont Clare, Chicago, 1894–8; Amboy, 1898–1900; Mont Clare, Chicago, 1900–1908. He was married June 1, 1886, at Macon, Mich., to Ella Day, who survives He died April 10, 1917, at Knox, Ind.

Chapin, George Edward, son of William and Mary (Fowler) Chapin, was born at Orrington, Me., June 26, 1839. Was graduated from Bowdoin in 1876 and from Bangor Theological Seminary in 1879. Ordained to the Congregational ministry at Jonesport, Me., Aug. 21, 1879. Pastorates Jonesport, 1879–81; Princeton, 1881–5; Lyman, 1885–8; West Woodstock, Conn., 1888–9; Hebron, 1889–91; Hubbardston, Mass., 1892–4; South Royalston, 1894–5; Hatchville, 1901–4; Center Ossipee, N. H., 1904–6; West Newbury, Vt., 1906–7. He was married Nov. 11, 1862, at Orrington, Me., to Susie A. Robinson, who, with two daughters, survives. He died March 16, 1916, at Hebron, Conn.

Chapin, Roswell, son of Calvin and Susanna Cole (Styles) Chapin, was born at Seville, Ohio, Oct. 18, 1844. He was graduated from Oberlin College in 1870 and Yale Divinity School in 1873. Was ordained to the Congregational ministry at Atwater, Ohio, Dec. 10, 1874, serving there until 1887. Other pastorates: Lodi, Ohio, 1887–91; Litchfield, 1891–1901; North Fairfield, 1901–2, when he retired and moved to a farm near Oberlin, where he died March 17, 1920, of heart failure. He was married June 25, 1873, at Seville, Ohio, to Mary Emma Turner. Five children — all living.

Chase, James Balloch, son of James Balloch and Martha Maria (Kniffin) Chase, was born at Woodstock, Vt., Aug. 12, 1837. Was graduated from Yale University, 1862 and Yale Divinity School, 1865. Ordained to the Congrega-

tional ministry at Council Bluffs, Ia., Dec. 3, 1865, serving there until 1868. Other pastorates: Columbus, Neb., 1868–9; Fremont, 1869–71; Weeping Water, 1874–8; Cherokee, Ia., 1880–4; Sioux City, 1884–7; Hull, 1887–91; Iowa 1891 Falls,–2; Toledo, 1892–5; Correctionville, 1895–7; Hull, 1897–1900; Ocheyedan, 1900–2; Sioux City, 1902–4; Aurelia, 1904–5; Greenville and Harmony, 1905–7. He was married (first) July 30, 1863, at New Haven, Conn., to Mary Jane Reynolds; (second) June 16, 1891, at Sioux City, Ia., to Elina Nancy Friend, who survives. Eight children — five living. He died June 9, 1919, at Russell, Ia., of heart disease.

Clapp, Cephas Franklin, son of John and Lucy Maria (Smith) Clapp, was born at Lamoille, Ill., Dec. 17, 1844. He was graduated from Chicago Theological Seminary in 1871 and ordained to the Congregational ministry at Prairie du Chien, Wis., June 21, 1871, serving until 1876. Other pastorates: Yankton, S. D., 1883–7; Pilgrim, Oakland, Cal., 1887–9; Washougal, Wash., 1909 until his death, Oct. 25, 1920, from heart failure. Was engaged in evangelistic work in the Middle West, 1876–83; superintendent, Home Missionary Society of Oregon, 1889–1907. Received the degree of D.D. from Pacific University in 1911. Was married (first) in 1875, at Platteville, Wis., to Carrie B. Adams; (second) Nov. 12, 1885, at Logansport, Ind., to Imogene Goodrich, who, with three children, survives.

Clark, George Virgil, son of Aaron and Martha (Mells) Clark, was born at Oxford, Ga., Jan. 1, 1851. He was one of the first students at Atlanta University and was graduated from Howard University Theological School in 1881. Ordained to the Congregational ministry at Athens, Ga., April 14, 1882, serving there until 1893. Pastor at Memphis, Tenn., 1893–7; Charleston, S. C., 1899–1904; Charlotte, N. C., 1904–8; Mount Zion Church, Cleveland, Ohio, 1908–17, and pastor emeritus until his death, Feb. 23, 1920. He served the American Missionary Association as assistant field missionary and traveled widely, speaking in its interests. He received the degree of D.D., from Howard University. Was married Sept. 19, 1872, at Atlanta, Ga., to Mary A. Craig, who, with four children, survives.

Clayton, John Benjamin, son of Dr. Henry Holmes and Maria Louise (Helm) Clayton, was born at Murfreesboro, Tenn., May 24, 1852. He attended the University of Virginia and was graduated from Vanderbilt University in 1877. Was ordained to the Methodist Episcopal ministry at St. Louis, Mo., Sept. 25, 1881. Pastor of Congregational churches at Afton and Sappington, Mo., 1890–1900; the Sappington church being organized through his efforts. He was married Sept. 10, 1879, at Sappington, to Lillie Gray Sale, who, with five children, survives. He died Jan. 3, 1920, at Kirkwood, Mo., of apoplexy.

Clemons, John Thomas, son of Hill and Teana (Goley) Clemons, was born at Standfordville, Ga., June 14, 1885. Was graduated from Talladega Theological School in 1910 and from the College in 1912. Was ordained to the Congregational ministry in 1910 and served pastorates at Augusta, Ga., 1913–15; Columbia and Lykesland, S. C., 1915–18. Graduated from the United States Training School for Chaplains, May 24, 1918, and served in France sixteen months as a chaplain with the American Expeditionary Forces.

He was married in March, 1912, at Talladega, Ala., to Mary Elizabeth Johnson, now deceased. He died Sept. 7, 1919, at the United States Hospital, Spartanburg, S. C., of consumption.

Cobleigh, Elvira Cole, daughter of Solomon and Ruth (Waid) Cole, was born at Stark, N. H., Sept. 4, 1844. Was graduated from Mt.Holyoke College in 1870 and married Sept. 1, 1870, to Rev. Nelson Farr Cobleigh. Going with him to a western field, she became financial agent for Whitman College and served as matron there for eight years. She assisted her husband in evangelistic work and was active in organizing and building churches and Sunday schools and in helping young people to obtain an education. Was ordained to the Congregational ministry at Colfax, Wash., April 2, 1892, serving the following pastorates: Eureka, 1893–5; Eels Memorial, Walla Walla, 1893–1901; Prescott, 1894–1910. She died July 21, 1920, at Walla Walla, Wash.

Collins, Mary Clementine, daughter of Ephraim and Margaret (Lewis) Collins, was born at Altoon, Ill., April 18, 1846. Was educated in the public schools of Keokuk, Ia., and became a successful teacher. She answered the call for missionary workers to the Sioux Indians and worked in connection with the Oahe Mission, 1875–84; moving to the then unoccupied field at Little Eagle Station, on Grand River, S. D., she labored faithfully, 1884–1910, when frail health compelled her retirement from the reservation. Until last year she was in constant service as a speaker and was considered an authority on Indian affairs and problems. She was ordained to the Congregational ministry, Oct. 30, 1899, at Keokuk, Ia., where she died May 25, 1920, after a lingering illness.

Cook, William, son of Egbert C., and Jane (Hill) Cook, was born at St. John's Point, Donegal County, Ireland, Sept. 4, 1854. He was graduated from Royal Naval College, Greenwich, England, in 1870. Coming to America he was secretary of the Railroad Branch, Y. M. C. A., at Chicago, Ill., 1878–1904, and was ordained to the Congregational ministry at Berea Church, April 17, 1906, serving there until June, 1920. He was married Dec. 24, 1882, to Catherine Davis, at Chicago, Ill., where he died July 8, 1920, following an operation. A widow and two children survive.

Culver, Franklin James, son of Lewis and Mary Hazel Culver, was born at Sheboygan Falls, Wis., Aug. 25, 1851. He attended Doane College and Pacific School of Religion. Was ordained to the Congregational ministry at East Portland, Ore., April 21, 1890. Pastor at East Portland, 1889–90; Woodland, Cal., 1890–1; Santa Monica, 1892–3. Since then served under the Home Missionary Society, organizing many churches and Sunday schools. Was first Y. M. C. A. secretary at Los Angeles, Cal. He was married June 18, 1885, at Pasadena, Cal., to Jennie Huntington Clapp, who, with two children, survives. He died Dec. 27, 1920, at Long Beach, Cal., of heart failure.

Davis, Ernest Carleton, son of Nehemiah D., and Sophronia Emmeline (Pierce) Davis, was born at Rochester, Mass., April 1, 1869. Was graduated from Revere Lay College in 1893 and from Andover Theological Seminary in 1906. Was ordained to the Congregational ministry at Plympton, Mass., Dec. 5, 1894. Pastorates: Post Mills, Vt., 1893–4; Plympton, Mass., 1894–9;

Newcastle, N. H., 1899–1903; Marlboro, Mass., 1903–5; Riverside Church, Lawrence, 1905–13; Forest Street Union Church, Lawrence, 1913, until his death, April 16, 1920, at Methuen, Mass. He was married May 25, 1893, at Revere, Mass., to Mary V. Boynton, who, with one daughter, survives.

Deane, James, son of James and Esther Cornelia (Norton) Deane, was born at Utica, N. Y., April 21, 1836. Was graduated from Williams College in 1857 and attended Auburn Theological Seminary, 1858–60. Acting pastor, East Canaan, Conn., 1861–2. Served in the Civil War; enlisted as lieutenant in 1862 and was breveted major for gallant conduct in 1865. Was ordained to the Congregational ministry at Sandisfield, Mass., Oct. 31, 1866, where he served 1865–7. Other pastorates: Westmoreland, N. Y., 1867–78; Phoenix, 1878–81; Howells, 1881–3; Crown Point, 1883–99; Northfield, 1899–1906, when he retired from active service. He was married Oct. 12, 1858, at Salisbury, Conn., to Annie Maria Bosworth. Six children — four living. He died June 4, 1920, at his home in Herkimer, N. Y.

Dick, Jeremiah M., son of Israel and Elizabeth (Stone) Dick, was born at Marysville, Pa., May 3, 1853. Was ordained to the Evangelical denomination March 13, 1882 and entered the Congregational fellowship in 1893. Pastorates: Hillsboro, Ore., 1893–5; Hubbard, 1896–1903. Field worker under the Congregational Sunday School Extension Society, 1903–19. He was married in 1882, at Duncannon, Pa., to Alice Conrad, who, with six children, survives. He died Feb. 3, 1920, at Seattle, Wash., following an operation for cancer.

Dickerson, Orson Cobb, son of Rev. Aaron and Elizabeth (Wadsworth), Dickerson, was born at Bethel, Ill., April 18, 1831. Attended Illinois College, 1850–1, and was ordained by the Methodist Protestant denomination Mar. 17, 1857. Congregational pastorates: Chandlerville, Ill., 1861–5; Boonsboro, Ia., 1865–9; Dover Center, Vt., 1871–4; Owatonna, Minn., 1874–6; Boonsboro, Ia., 1876–8; Garden Prairie and Bellplain, 1878–82; Earlville, Ill., 1882–8; Godfrey, 1888–96; North Aurora, 1896–9; Earlville, 1899–1909, when he retired and lived at Mendota, Ill., until his death Jan. 6, 1920, from old age. He was married Mar. 16, 1856, at Brooklyn, N. Y., to Ann Renton. Six children — four living.

Dutton, Charles Henry, son of Rev. Albert Ira and Helen Abby (Reed) Dutton, was born at Shirley, Mass., Jan. 26, 1865. He was graduated from Amherst College in 1887; attended Hartford Theological Seminary, 1887–9; Oberlin Theological Seminary, 1909–10. Was ordained to the Congregational ministry at Ashland, Mass., Feb. 24, 1890. Pastorates: Ashland, 1889–92; Wilton, N. H., 1892–7; New Haven, Vt., 1898–1906; Watertown, N. Y., 1906–9; East Cleveland, Ohio, 1910–11; Kane, Pa., 1911–15; South and West Natick, Mass., 1915–18. Treasurer, Lincoln Institute, Ky., 1918, until his death, June 11, 1920, from basilar meningitis. A delegate to the International Council at Edinburgh in 1908. Received the degree of D.D., from Oskaloosa College in 1913. Was married (first) July 23, 1889, at South Royalton, Vt., to Marcia J. Drew; (second) Nov. 15, 1911, at East Cleveland, Ohio, to Myrtle Mae Pratt. Two children — both living.

Dutton, Horace, son of George Damon and Mary (Pomeroy) Dutton, was born at Boston, Mass., July 16, 1840. Was graduated from Yale Uni-

versity in 1862 and Andover Theological Seminary, 1866; resident licentiate at Andover, 1869–70. Was ordained to the Congregational ministry at Wareham, Mass., Jan. 21, 1868. Pastorates: Acting pastor, West Newbury, Mass., 1866–7; Wareham, 1867–8; Eddyville, Ia., 1868–9; Northboro, Mass., 1870–9. Institutional and philanthropic work in Boston, 1896–1901; volunteer service as representative of Christian Endeavor Society in Europe, 1901–6; independent missionary work in Boston since 1906. He was married (first) Aug. 24, 1870, at Auburndale, Mass., to Martha Gilbert Sweet; (second) Sept. 3, 1873, at East Walpole, Mass., to Frances Newell Bird. Three children — all living. He died Aug. 4, 1920, at Boston, following an operation.

Emery, John Calvin, son of Chellis and Martha (Cross) Emery, was born at Monroe, N. H., Nov. 9, 1833. He graduated from New Hampton Institute in 1864 and from Madison University in 1877. Was ordained to the Christian ministry at North Hyde Park, Vt., Sept. 9, 1866. Congregational pastorates: Nantucket, Mass., 1888–9; Brooklyn, N. Y., 1890–3; Jersey City, N. J., 1893–9; New Boston, Mass., 1905–8; Blackstone, Mass., 1908, until his death April 23, 1920, at Roxbury, Mass., from pneumonia. He was married (first) Mar. 8, 1858, at Johnson, Vt., to Mary Elizabeth Masure; (second) at Nantucket, Mass., to Jennie Starbuck Chadwick, who, with one child, survives.

Fisher, James Grinfill, son of Ransom Norton and Sarah (Meader) Fisher, was born at Livermore, Me., Jan. 29, 1862. Was graduated from Bangor Theological Seminary in 1899 and ordained to the Congregational ministry at Dexter, Me., Sept. 13, 1899. Pastorates: Dexter and Garland, Me., 1899–1905; Mexico Church at Rumford, 1905–10; Bethany Church, So. Portland, 1910–14; Plymouth Church, Dunkirk, Ind., 1914, until his death, May 13, 1920, from cancer. He was married Nov. 27, 1884, at Byfield, Mass., to Agnes Waugh, who, with one son, survives.

Fisk, Franklin Luther, son of Prof. John Proctor and Abby (Clark) Fisk, was born at Lowell, Mass., June 24, 1856. Was graduated from Beloit College in 1876 and Chicago Theological Seminary in 1883. Ordained to the Congregational ministry at Downers Grove, Ill., Nov. 20, 1883. Pastorates: Downers Grove, 1883–7; Lake City, Minn., 1887–8; Worthington, 1888–92; Garner, Ia., 1892–4; Elkader, 1894–1900; Sioux Rapids, 1900–3; Seatonville, Ill., 1903–6; Harrison, 1906–8. Was married June 19, 1890, at East Minneapolis, Minn., to Vera I. Brown, who, with three children, survives. He died Feb. 4, 1920, at Beloit, Wis., of influenza.

French, Charles Leonard, son of Hezekiah and Maria Johnson (Leonard) French, was born at Plainfield, Conn., Dec. 27, 1864. He was graduated from Lawrence University (Appleton, Wis.), in 1891; Chicago Theological Seminary, 1896, and was ordained to the Congregational ministry at Providence, Ill., June 25, 1896. Pastorates: Providence, Ill., 1892–1900; Pringhar Ia., 1900–1; Griswold, Conn., 1908–11; Montville, 1911–16, when he retired because of failing health, and where he died, May 21, 1919, from paralysis. He was married Sept. 9, 1891, at Appleton, Wis., to Harriet A. Clapp, who, with one son, survives.

Fuller, Americus, son of Jackson and Mary (Phinney) Fuller, was born at North Jay, Me., Nov. 1, 1834. Was graduated from Bowdoin College in

1859 and Bangor Theological Seminary in 1862. Ordained to the Congregational ministry at Hallowell, Me., Oct. 2, 1862. Pastorates: Hallowell, 1862–6; Rochester, Minn., 1866–74; Como Avenue, Minneapolis, 1882–4; Missionary under the American Board at Aintab, Turkey, 1874–81; City Mission, Constantinople, 1884–8; president, Central Turkey College, Aintab, 1888–1905, when he retired because of failing health. Received the degree of D.D., from Bowdoin College in 1889. Was married in August, 1862, at Wilton, Me., to Amelia Dawes Blake. He died Nov. 3, 1920, at Los Gatos, Cal., of arterio sclerosis.

Gilbert, George Edward, son of Harvey and Maria (Larkin) Gilbert, was born at Great Barrington, Mass., Aug. 9, 1839. He was ordained to the Congregational ministry at Wyoming, Wis., Sept. 19, 1893. Pastorates: Wyoming, 1890–96; Fox Lake, 1896–1902; Rosendale and Eldorado, 1902–11, when failing health compelled his retirement. He was married in 1862, at his home town to Imogene Kilbourn, who survives. He died July 17, 1920, at Fond du Lac, Wis., of pernicious anemia.

Gilman, Burton Smith, son of John Smith and Esther (Bullard) Gilman, was born at Stockbridge, Vt., May 15, 1864. He was graduated from Dartmouth College in 1891 and from Andover Theological Seminary in 1894, receiving a two-years' fellowship at Berlin University. Was ordained to the Congregational ministry at Gardner, Mass., March 15, 1897 and served there until March 15, 1920. Was married Oct. 19, 1897, at Gardner, Mass., to Nelly Sawyer Osgood, who, with three daughters, survives. He died Oct. 20, 1920, at Westminster, Mass., of heart failure.

Gleason, John Francis, son of Lewis P., and Lucy (Butler) Gleason, was born at Bedford, Mass., May 23, 1835. He attended Amherst College, 1854–5; Georgetown Medical College, 1868–70; Columbia University Theological School, 1870–1. Served in the Civil War, 22d Regt. Mass. Vol., 1861–4. Was ordained to the Congregational ministry at Williamsburg, Mass., Jan. 7, 1873. Pastorates: Williamsburg, 1873–5; Norfolk, Conn., 1876–87; Needham, Mass., 1887–95; South Amherst, 1895–1917, since then pastor emeritus. He was married Sept. 18, 1861, at South Boston, Mass., to Olive M. Jefferds. He died April 26, 1920, at Boston, of pneumonia, and is survived by one son.

Goodwin, Reuben Albert, son of George W., and Harriet (Belanger) Goodwin, was born at Groton, Vt., Sept. 19, 1880. He was graduated from Dartmouth College in 1906; attended Andover Theological Seminary, 1907–08; graduated from Pacific School of Religion, 1910. Ordained to the Congregational ministry at Atkinson, N. H., June 21, 1911. Pastorates: Atkinson, 1910–18; Goodyear, Conn., 1918–19; Hardwick, Mass., 1919, until his death, Nov. 23, 1920. Was married April 6, 1911, at Beverly, Mass., to Mary Russell Jones, who, with two children, survives.

Greene, Frederick William, son of Admiral Theodore Phinney and Mary Minot (Ainsworth) Greene, was born at Brattleboro, Vt., Nov. 29, 1869. Was graduated from Amherst College in 1882 and from Hartford Theological Seminary in 1885. Ordained to the Congregational ministry at Andover, Mass., Sept. 3, 1885. Pastorates: West Parish, Andover, 1885–95; South

Church, Middletown, Conn., 1895, until his death, Jan. 4, 1920, at Jaffrey, N. H., from uremic infection. He was married June 4, 1885, at New Britain, Conn., to Eliza Farrar Walter, who, with six children, survives.

Hamilton, Benjamin Franklin, son of John and Sarah (Burton) Hamilton, was born at Chester, Mass., Nov. 4, 1835. Was graduated from Williston Seminary, 1857; Amherst College, 1861; Andover Theological Seminary, 1864. Ordained to the Congregational ministry at North Andover, Mass., June 28, 1865. Pastor at North Andover, 1864–71; Eliot Church, Roxbury, Mass., 1871–97, since then pastor emeritus. Served in the Civil War as field agent of the Christian Commission; director, Congregational Education Society, thirty-one years, and of the Sunday School and Publishing Society, forty-five years. Received the degree of D.D., from Amherst College. Was the author of numerous published sermons. He was married June 21, 1876, at Eliot Church, Roxbury, to Angenette Florence Tinkham. Three children — two living. He died Dec. 13, 1919, at West Roxbury, of arterio sclerosis.

Hancock, Charles, son of Levi and Fanny (Thompson) Hancock, was born at Winchendon, Mass., April 11, 1833. Was graduated from the University of Michigan, Medical College, in 1858, and ordained to the Congregational ministry at Como, Ill., June 5, 1861. Pastorates: Como, 1861–2; Albany, 1862–3; Buda, 1865–8; Stacyville, Ia., 1871–7; Alden, 1877–83. Army chaplain, 1863–5. He practiced medicine at Denmark, Ia., 1883–1912, when he retired and lived in Los Angeles, Cal., until his death, Nov. 28, 1919. He was married June 30, 1867, at Denmark, Ia., to Mary Green Bonney.

Heath, Squire, son of Thomas and Betsy (Nutall) Heath, was born at Chapeltown, Lancashire, England, Sept. 5, 1864. He was graduated from Hulme Cliff College, Derbyshire, 1892 and later studied at Chicago Theological Seminary. Was ordained to the Presbyterian ministry at Carbon, Derbyshire, England, March 5, 1892. Congregational pastorates: Benson, Minn., 1899–1919; Lyle, Minn., 1919, until his death, July 10, 1920, from erysipelas with complications. He was married Nov. 25, 1896, at New Albin, Ia., to Blanche Elizabeth Travis. Two children — both living.

Henning, George William, son of Alpha and Louisa (Powell) Henning, was born at Lexington, Mo., June 11, 1843. He was ordained to the Methodist ministry at Stockton, Cal., in 1862. Congregational pastorates: Second Oakland, Cal., 1893–4; Needles, 1894–5; Olivet, Los Angeles, 1895–7. He was married in 1864, at San José, Cal., to Caroline A. Thenerkauf, who, with five children, survives. He died Feb. 22, 1919, at San José, of paralysis.

Herring, Hubert Clinton, son of Silas William and Polly Matilda (Webb) Herring, was born at Lowville, Wis., Oct. 30, 1859. He attended the University of Wisconsin, 1878–9; University of Chicago, 1879–80; McCormick Theological Seminary, 1884–6; Princeton Theological Seminary, 1886–7. Was ordained to the Presbyterian ministry at Storm Lake, Ia., Sept. 30, 1887, and served that denomination at Sioux City, Ia., 1887–90; Winterset, 1890–4; Hyde Park, Chicago, 1894–8. Pastor, First Congregational Church, Omaha, Neb., 1898–1907. General secretary, Congregational Home Missionary Society, 1907–14; secretary, National Council of the Congregational Churches,

1914, until his death from drowning, Aug. 6, 1920, at Martha's Vineyard, Mass. He received the degree of D.D., from Tabor College in 1900. A founder and for many years president of the Frankfort Assembly. Delegate to the Third International Council at Edinburgh in 1908. He was closely identified with the Federal Council of the Churches of Christ in America, and the Home Missions Council, since their organization in 1908. Was a member of the Executive Committee and other important committees of the Federal Council. In 1914 was made an honorary member of the Home Missions Council, and was on its Executive Committee at the time of his death. Served on the Ad Interim Committee of the Council on Organic Union, and on the Executive and Finance Committees of the American Mayflower Council. He was a member of the General Committee and of the Executive Committee of the Interchurch World Movement, and later on its re-organization committee. He was married Oct. 4, 1887, at Chicago, Ill., to Mary Woodbridge, who, with two sons and three daughters, survives him.

Hildreth, Homer Wesley, son of J. Homer and Fannie (Benner) Hildreth, was born in New York City, Aug. 24, 1871. He was educated in New York schools and Mt. Hermon Academy and graduated from Union Theological Seminary in 1897. Ordained to the Congregational ministry at Albany, Vt., June 16, 1897. Pastorates: Albany, Vt., 1897–9; Rochester, 1899–1906; Prospect, Conn., 1906–9; Cromwell, 1909–19; Enfield, 1919, until his death, Oct. 28, 1920, at Hartford Hospital, Hartford, Conn., of toxin poisoning. He was married May 19, 1897, in New York City to Tillie Orr, who, with two children, survives.

Hogbin, Alfred C., was born at Dover, England, May 9, 1846. Was graduated from Hillsdale (Mich.) College in 1872; attended Yale Divinity School and studied in France and Germany. He was ordained in 1872 and was pastor at Sabetha, Kan., 1880–1900; Union Church, Laramie, Wyo., 1900–09. He was a veteran of the Civil War. Was married Oct. 4, 1876, to Flora Preston. He died Sept. 20, 1920, at Los Angeles, Cal.

Holden, Frederick Augustus, son of Marquis Lafayette and Emily Augusta (Wright) Holden, was born at Fitchburg, Mass., Aug. 12, 1854. Was graduated from Amherst College in 1878 and attended Andover and Hartford Theological Seminaries. Was ordained to the Congregational ministry at East Barrington, N. H., Sept. 18, 1885. Pastorates: East Barrington, 1885–9; Granby, Mass., 1889–91; West Peabody, 1891–5; Buckingham, Conn., 1895–6; Burlington, 1896–8; Morris, 1898–1902; Huntington, 1902–9; Preston, 1909–11; New Haven, Vt., 1911–13. He was married Feb. 3, 1886, at Windham, Vt., to Mary Haseltine Jefferds, who, with seven children, survives. He died Nov. 22, 1920, at Melrose Highlands, Mass., of heart failure.

Holloway, Fredonia Ellsworth, son of James B., and Eleanor A. (Jackman) Holloway, was born in Martin County, Ind., March 23, 1867. Attended Wesleyan College and University of Southern California. Was ordained to the Congregational ministry at Pueblo, Colo., Feb. 17, 1911. Pastorates: Pueblo, 1910–12; Plymouth, Newark, Ohio, 1913–14; Second, Denver, Colo., 1914–18, when he went overseas as chaplain and was stationed at a Red Cross Base Hospital near London, England. Returning in January,

1919, he became pastor of Mission, San Francisco, where he served until his death, Aug. 15, 1920, from Bright's disease. He was married Dec. 9, 1891, at Elizabeth, Ind., to Adelaide Ruth Compton, who survives.

Hoskins, Emanuel, was born at Carton, Somersetshire, England, July 2, 1838. He served the Methodist Episcopal denomination, 1870–80, when he entered the Congregational fellowship. Pastorates: Paradise, Cal., 1880–3; Adin, 1889–92; Little Shasta, 1892–4; Pescadero, 1894–1900; Guerneville, 1901–4 and 1905–7; Beulah, 1908–9; Ward Memorial, Oakland, 1909–19, when he was made pastor emeritus. He was married (first) Aug. 30, 1871, at Wheatland, Cal., to Mary Nunneley, and (second) Feb. 23, 1893, at Beulah, Cal., to Kittie E. Shrader, who survives. Three children — two living. He died Dec. 17, 1920, at Beulah, Cal., of heart trouble.

Howie, Robert, son of David and Annie (McKendrick) Howie, was born at Paisley, Scotland, Oct. 22, 1876. Was educated in Scotland. Ordained to the Congregational ministry at Golden Church, Ryan, Ia., Nov. 21, 1905. Pastorates: Golden, 1905–6; Wibaux, Mont., 1909–10; Bentley, N. D., 1916–8; Regan, 1918, until his death, Aug. 6, 1920, from tuberculosis. He served a Methodist church at Fairfax, Ia., 1907–9; home missionary work in Montana, 1910–16. Was married Aug. 10, 1900, at Paisley, Scotland, to Mary Banks, who, with five children, survives.

Huelster, Francis Anton, son of William and Therese (Schulte) Huelster, was born at Fredeburg, Prussia, Germany, Aug. 28, 1844. He was graduated from Northwestern College in 1866 and later studied at the Universities of Heidelburg, Stuttgart and Tubingen. Was ordained to the Evangelical denomination at Grand View, Ia., May 15, 1867. Minister in the Evangelical denomination until 1893; professor at Northwestern College, 1870–78. Congregational pastorates: Detroit, Mich., 1893–1901; Clinton, Mass., 1901–5; Michigan City, Ind., 1905–13; Naperville, 1913–17. Received the degree of ph.d., from the University of Tubingen in 1870. Author of several books. He was married (first) Aug. 18, 1870, at Lomira, Wis., to Caroline W. Hesse; (second) Sept. 27, 1882, at Freeport, Ill., to Sophia D. Voss. Ten children — seven living. He died Nov. 2, 1920, at Barrington, Ill., of diabetes.

Huntington, Henry Strong, son of Oliver Ellsworth and Mary Ann (Strong) Huntington, was born in New York City, July 15, 1836. Was graduated from Collegiate Institute, 1853; Yale University, 1857; Andover Theological Seminary, 1862. Ordained to the Congregational ministry at Warner, N. H., Jan. 31, 1866. Pastorates: Warner, 1863–72; Galesburg, Ill., 1872–6; Gorham, Me., 1877–87; Milton, Mass., 1888–1907, and pastor emeritus until his death, Jan. 8, 1920, at Roselle, N. J., from heart failure. Was statistical secretary, General Association of New Hampshire, 1869–72; corresponding secretary, General Conference of Maine, 1881–6. Author of "Life of Samuel Huntington." He was married Dec. 8, 1870, at Chicago, Ill., to Mary Lawrence Herbert. Six children, all living.

Husted, John Thomas, son of Peter and Sarah (Searle) Husted, was born at Drummondville, Ont., Can., April 21, 1844. Was ordained to the Methodist Protestant ministry at Leonidas, Mich., in October, 1868. Congregational

pastorates: Sherwood, Mich., 1870–1; Ransom, 1871–2; Morenci, 1872–4; Lexington, 1883–8; Second, Grand Rapids, 1888–99; Wyandotte, 1899–1903; Durand, 1903–6; Mancelona, 1906–8; Wallin Memorial, Grand Rapids, 1908–16. Was married (first) Oct. 20, 1886, in Michigan to Emma Taylor; (second) Aug. 4, 1885, at Sandusky, Mich., to Emma Jane Lucia, who, with four children, survives. He died May 3, 1920, at Grand Rapids, of diabetes.

James, D. Melancthon, son of William and Mary (Evans) James, was born at Ebensburg, Pa., Oct. 16, 1855. He was graduated from Randolph-Macon College, 1881 and Yale Divinity School, 1888. Was ordained to the Methodist-Episcopal denomination at Leesburg, Va., March 13, 1887. Congregational pastorates: Second, New Haven, Conn., 1888–97; Church of the Pilgrimage, Plymouth, Mass., 1899–1904, when he retired from active service but frequently supplied pulpits. He was married June 5, 1888, at Baltimore, Md., to Margaret Virginia Denny, who, with three children, survives. He died Jan. 8, 1920, at New Haven, Conn.

Janes, Henry Clark, son of James and Susannah (Clark) Janes, was born in London, England, April 8, 1868. He attended Moody Institute and was graduated from Oberlin Theological Seminary, 1899 and Western Reserve College, 1900. Ordained to the Congregational ministry at Andrews, Ind., May 17, 1894. Pastorates: Andrews, 1894–5; Reed City, Mich., 1903–5; St. Mary's, Ohio, 1905–6; Newton Falls, 1906–8; Kent, 1908–13; New London, 1913–15; Orland, Ind., 1915–19; Metropolis, Ill., 1919, until his death, Jan. 10, 1920, from heart disease. He was married Dec. 31, 1903, at Angola, Ind., to Vera Gilbert, who, with four sons, survives.

Johnson, Francis Howe, son of Samuel and Charlotte (Howe) Johnson, was born at Boston, Mass., Jan. 15, 1835. He attended Phillips-Andover Academy, was graduated from Harvard University, 1856, and Andover Theological Seminary, 1860. Was ordained to the Congregational ministry at Hamilton, Mass., Oct. 15, 1861, where he served until 1864. Since then he has devoted his time to study and writing. Author of, "What is Reality?," "God in Evolution," and contributor to *Bibliotheca Sacra* and the *Andover Review*. He was married (first) in 1867, at Andover, Mass., to Mary A. Dove; (second) in 1894, in New York City to Mary Beach, who, with two sons, survives. He died Oct. 27, 1920, at Washington, D. C.

Jones, David Evan, son of Evan and Mary Jones, was born at Ystalyfera, Glamorganshire, Wales, Jan. 1, 1840. He was a graduate of Swansea (Wales) College; Yale Divinity School, 1871. Ordained to the Congregational ministry at Roxbury, Conn., June 21, 1871, serving there until 1886. Other pastorates: Broad Brook, 1886–98; Ellington, 1898–1917. He was married Oct. 11, 1872, at Hebron, Dinwiddie County, Va., to Emma F. Lathrop, who, with one daughter, survives. He died Dec. 9, 1920, at West Hartford, Conn., of old age.

Jones, James A., son of John and Anne (Thomas) Jones, was born at Merthyr Tydvil, Wales, Dec. 25, 1849. He was graduated from Middlebury College in 1885 and Bangor Theological Seminary in 1877. Ordained to the Congregational ministry at Farmington Falls, Me., June 19, 1877. Pastorates:

Farmington Falls and Mercer, Me., 1877–8; Norridgewock, 1886–1901; Plymouth, Pa., 1901–8; West Pittston, Pa., 1908, until his death, Sept. 11, 1919, from heart trouble. He was married Sept. 4, 1877, at Plymouth, Pa., to Sarah Anne Lewis. Three children — one living.

Kekuewa, Samuel W., was born at Luakaha, Nuuanu Valley, Hawaii, Feb. 25, 1842. Was educated at Lahainaluna and ordained in 1878. He was one of a group of Hawaiian missionaries to Micronesia in 1873, where he labored at Mejuro in the Marshall group for ten years. Pastor at Waialua, 1912–15; Waianea, Oahu, 1915, until his death in November, 1920.

Ketcham, Henry, was born at Indianapolis, Ind., May 5, 1848. Was graduated from Williams College in 1869 and from Andover Theological Seminary in 1872. Ordained to the Congregational ministry at Austin, Minn., Oct. 28, 1873. Congregational pastorates: Austin, Minn., 1873–5; Wolfboro, N. H., 1878–9; Menomonee, Wis., 1879–88; Flint, Mich., 1888–9; Antigo, Wis , 1889–91; St. Paul, Minn., 1891–3; Seattle, Wash., 1893–4; Bridgeport, Conn., 1894–5; Westfield, N. J., 1895–8, since then served in Presbyterian churches. He died Feb. 18, 1920, at Dallas, S. D.

Killen, John Thomas, son of Thomas and Miriam (Starr) Killen, was born in Pennsylvania, Nov. 9, 1834. He was a graduate of Miami University and was ordained to the Presbyterian ministry in 1868. Congregational pastorates: Portland, N. D., 1894–6; Forman, 1896–9; Hope, 1899–1902; Hancock, Minn., 1902–6; Barnesville, 1906–10. He was twice married, his second marriage being in 1896, at Mandan, N. D., to Mary Keats, who survives. He died March 31, 1920, at Northfield, Minn.

Kimball, Edward Pickett, son of James and Abigail Smith (Phelps) Kimball, was born at Bath, N. H., July 25, 1819. He attended St. Johnsbury Academy and was graduated from Bangor Theological Seminary in 1850. Was ordained to the Congregational ministry at Halifax, Mass., Dec. 8, 1852; Pastorates: Halifax, 1852–4; Chiltonville, 1855–6; Newton, Ia., 1857–9, Wilton, 1859–60; Monticello, 1860–3; Home Missionary, Blairstown, Ia., 1863–4. Since 1892 has resided at Waterloo, Ia., where he died, June 6, 1920. of old age. Was married Sept. 8, 1850 at Bangor, Me., to Betsey Ann Fitts. Five children — two living.

King, Walter Demming, son of Earl Douglass and Mary (Bunnell) King, was born at Canandaigua, N. Y., Oct. 21, 1830. Engaged in business for many years. Ordained to the Congregational ministry at Bridgeport Mich., Nov. 16, 1881. Pastorates: Standish, Mich., 1879–82; Bridgeport, 1882–5; Essexville, 1885–90; Breckenridge, 1890–4; Highland, 1894–7; Ceresco, 1897–1902; Ada, 1902–7; Eastmanville and Lamont, 1907–10. He was married May 23, 1855, at Brockport, N. Y., to Harriet N. Wickes. Five children — two living. He died Nov. 5, 1920, at Fargo, N. D., of cerebral hemorrhage.

Kirker, James Kirk, son of Gilbert and Almira (Byerly) Kirker, was born at Greensburg, Pa., May 9, 1879. He was graduated from Olivet College in 1903 and from Oberlin Theological Seminary in 1907. Ordained to the

Congregational ministry at Dogden, N. D., July 2, 1907. Pastorates: Dogden, 1907–10; New Rockford, 1910–15; Williamston, Mich., 1915–16; Clinton, Mich., 1916–19. Field worker for the Home Missionary Society and Sunday School Extension Society, 1919, until his death, by accident, Sept. 1, 1920, at Minot, N. D. He was married Sept. 3, 1906, at Lansing, Mich., to Sibyl D. Kirker, who, with four children, survives.

Leavitt, Horace Hall, son of Erasmus Darwin and Almira (Fay) Leavitt, was born at Lowell, Mass., July 8, 1846. He was graduated from Williams College in 1869 and Andover Theological Seminary in 1872. Ordained to the Congregational ministry at Cambridge, Mass., June 19, 1872. Missionary under the American Board at Ozaka, Japan, 1873–81. Pastor, North Andover, Mass., 1882–93; Broadway, Somerville, 1894–1905. He was married Jan. 19, 1876, at Cambridge, Mass., to Mary Augusta Kelley. Six children — all living. He died April 30, 1920, at Medford, Mass., of paralysis agitans.

Lewis, Frank Fales, son of Leonard Mason and Helen (Preston) Lewis, was born in Stillman Valley, Ill., Nov. 11, 1861. Was graduated from Beliot College in 1884 and from Yale Divinity School in 1888. Ordained to the Congregational ministry at Putney, Vt., Nov. 2, 1888, serving there until 1893. Other pastorates: Hardwick, Vt., 1893–8; Holdrege, Neb., 1898–1901; Syracuse, 1901–4; St. Charles, Ill., 1905–7; Chillicothe, 1907–9; Endeavor, Wis., 1909–12; New Richmond, 1912–14; Metropolis, Ill., 1914–17; Tonica, 1918–20. He was married in June, 1888, at Oregon, Ill., to Mary Gertrude Allen, who, with three sons, survives. He died July 7, 1920, at Geneseo, Ill. after a brief illness.

Loomis, Elihu, son of Rev. Aretas and Sarah (Goodman) Loomis, was born at Huttonsville, Va., Oct. 13, 1823. He was graduated from Williams College in 1847 and from Princeton Theological Seminary in 1850. Ordained to the Congregational ministry at Pownal, Vt., Oct. 22, 1851. Pastorates: Pownal, 1850–2; Littleton, Mass., 1854–70; Chesterfield, Ill., 1870–8; Memphis, Mo., 1878–81; Bonne Terre, Mo., 1881–2; Oakwood, Mich., 1882–5; Chesterfield, Mass., 1885–95. Resided, thereafter, at Centerville, Mass., where he died Mar. 2, 1920, of old age. He was married (first) in 1851, at Bedford, Mass., to R. Augusta Lane; (second) in 1879, at Alton, Ill., to Annette Monroe, who, with four children, survives.

Lyman, William Denison, son of Horace and Mary (Denison) Lyman, was born at Portland, Ore., Dec. 1, 1852. Was graduated from Pacific University in 1873 and from Williams College in 1877. Ordained to the Congregational ministry at Walla Walla, Wash., Mar. 3, 1904. He never held a pastorate, but was constantly in demand as a supply in Walla Walla and nearby churches. Professor, English literature, history and economics, Pacific University, 1877–87; of same at Whitman College, 1889–1907; professor of history, Whitman College, 1907 until his death, June 22, 1920, of angina pectoris. Received degree of Litt.D., from Pacific University. Advocate of river and harbor improvement; organizer and lecturer for Rivers and Harbors Congress, 1910–11; director for State of Washington since 1911. Author of, "History of Walla Walla County," "History of Snohomish and

Skagit Counties," "The Columbia River" and many published articles. He was married June 15, 1882, at Forest Grove, Ore., to Mattie Clark, who, with four children, survives.

MacDonald, William Donald, son of John and Margaret (Donald) MacDonald, was born at Cherokee, Ia., June 24, 1889. Was graduated from Grinnell College in 1914, and from the Pacific School of Religion in 1918. Ordained to the Congregational ministry at Plymouth Church, Oakland, Cal., March 5, 1918, where he served as social service director from 1916 until his death, Dec. 26, 1920, from pulmonary embolus. In 1918, he served as chaplain of a Balloon Regiment. He was married June 16, 1920, at Plymouth Church, Oakland, to June Alexander, who survives.

Martin, George Edward, son of George Henry and Sarah Olney (Hopkins) Martin, was born at Norwich, Conn., Jan. 27, 1851. He attended Norwich (Conn.) Academy, 1867–8; was graduated from Yale University in 1872 and from Yale Divinity School in 1878. Ordained to the Congregational ministry at Brattleboro, Vt., July 9, 1879. Pastorates: Brattleboro, 1878–83; First, Brockton, Mass., 1883–4; Kirk St., Lowell, 1902–9; Lexington, 1911–14. He served Presbyterian churches, 1884–1902. Received the degree of D.D. from Wabash College. Author of "Sunday Songs for Little Children" and "Sermons and Sermon Rhymes." He was married June 1, 1882, at Westboro, Mass., to Emily J. Herrick, who survives. He died suddenly Nov. 15, 1920, at Fairhaven, Mass., of a paralytic shock.

McCully, Charles Gardiner, son of Charles and Jane Emma (Lawrence) McCully, was born in New York City, Dec. 29, 1832. Was graduated from Yale College in 1853 and from Union Theological Seminary in 1859. Ordained to the Congregational ministry at Milltown, New Brunswick, July 17, 1860. Pastorates: Milltown, 1859–66; Hallowell, Me., 1866–76; Calais, Me., 1876–1908, and pastor emeritus until his death, Mar. 6, 1920, from old age. He was a delegate to the International Council at Boston in 1899 and at Edinburgh in 1908. Visited Europe and the Holy Land in 1878 and Japan in 1899. Was a trustee of Bangor Theological Seminary. He was married Dec. 25, 1867, at Milltown, N. B., to Frances Porter. Two daughters — one living.

Merrill, Charles Wilbur, son of Rev. Elijah W., and Mary (Whitcher) Merrill, was born at Albion, Mich., Sept. 28, 1845. Was graduated from Beloit College in 1870 and Chicago Theological Seminary in 1873. Ordained to the Congregational ministry at St. Charles, Ill., Oct. 29, 1873. Pastorates: St. Charles, 1873–6; Springvalley, Minn., 1876–8; Waseca, 1879–80; Pilgrim Church, Minneapolis, 1884–9; Worthington, 1897–8; Silverton, Colo., 1898–9; Whittier, Cal., 1899–1900; Oroville, 1900–3; Saratoga, 1903–13; Trinity, Los Angeles, 1915–16. Home Missionary superintendent of Nebraska, 1880–4; evangelist, 1889–96. Was married (first) Sept. 30, 1893, to Kate Amelia Kreis; (second) May 12, 1918, at Saratoga, Cal., to Carrie Etta Wyatt. Four children — two living. He died Nov. 22, 1920, at Saratoga, Cal., of dilatation of the heart.

Merrill, James Griswold, son of Rev. James Harvey and Lucia (Griswold) Merrill, was born at Montague, Mass., Aug. 20, 1840. Was

graduated from Amherst College, 1863; attended Princeton Theological Seminary, 1863–4; graduated from Andover Theological Seminary, 1866. Ordained to the Congregational ministry at Mound City, Kan., Nov. 20, 1867. Pastorates: Mound City, 1866–8; Davenport, Ia., 1872–82; First, St. Louis, Mo., 1882–9; Portland, Me., 1889–94; Somerset, Mass., 1909–12; Lake Helen, Fla., 1912–17, when he retired from active service. Was superintendent of missions in Kansas, 1869–72; editor, *Christian Mirror*, Portland, Me., 1894–9; acting president, Fisk University, 1899–1901; and president, 1901–8. Received the degree of D.D., from Shurtleff College in 1887 and from Amherst in 1903. Author of "Children's Sermons," "From Servitude to Service," and contributor to religious and secular press. Was married Oct. 11, 1866, at Andover, Mass., to Louisa Wilder Boutwell. He died Dec. 22, 1920, at Mountain Lakes, N. J. Four children — three living.

Merwin, Nathan Tibbals, son of David and Martha (Tibbals) Merwin, was born at Milford, Conn , June 8, 1836. Was graduated from Yale College in 1861 and from Yale Divinity School in 1864. Ordained to the Congregational ministry at Trumbull, Conn., June 6, 1865. Pastorates: Trumbull, 1864–89; Poquonock Church, Windsor, Conn., 1889–99, when he retired from active service. He was married (first) Nov. 1, 1864, at Milford, Conn., to Martha Loveland Parsons; (second) September, 1907, at Hinsdale, N. H., to Mary Frances Nichols. Two daughters — one living. He died Dec. 7, 1920, at Milford, Conn., of old age.

Miller, Joel Drury, son of Isaac and Asenath (Drury) Miller, was born at Athol, Mass., Oct. 10, 1837. He was graduated from Williams College in 1864 and ordained to the Baptist ministry in 1866, later uniting with the Congregational Church. Principal, Leominster High School, 1867–92; editor *Leominster Enterprise*, 1885–1919. Supplied in various pulpits, but never had a settled pastorate. He was married in 1865, at his home town, to Maria L. Sanderson, who, with one child, survives. He died Sept. 21, 1919, at Leominster, Mass., of pneumonia.

Mills, Augustus Webster, son of Rufus K., and Laura Mills, was born at Hartford, Conn., Sept. 24, 1844. He attended Wilbraham Academy and Harvard University. Was ordained to the Methodist ministry in 1872 and served that denomination many years. Congregational pastorate: Rye, N. H., 1896–1905. Was married (first) Sept. 24, 1866, to Jennie M. Williams; (second) Mar. 18, 1903, at Milford, Mass., to Emma Frances Angell. He died June 28, 1919, at Framingham, Mass., of acute Bright's disease.

Milstead, Charles A., son of William and Jennie (Leonard) Milstead, was born at New Calera, Ala., Feb. 15, 1852. Was ordained to the Congregational ministry at Kingston, Ala., in August, 1897 and served churches at Mountain Springs, Deatsville, Clanton and Calera. He was married Feb. 26, 1874, at Calera, Ala., to Martha E. Crim, who, with five children, survives. He died Aug. 17, 1920, at New Calera, of hemorrhage of the stomach.

Moore, Edson Joiner, son of Thomas Porter and Mary (Tracy) Moore, was born at Chelsea, Vt., Feb. 29, 1828. He attended Boston University and was ordained to the Methodist ministry at Barton, Vt., April 21, 1861, serving

that denomination until 1870. Congregational pastorates: Edgartown, Mass., 1870–4; Harwichport, 1874–9; Shirley, 1880–1; Dighton, 1881–2; Riverside, R. I., 1883–5; Norfolk, 1885–1904; Hill, N. H., 1904–9. He was married Oct. 30, 1861, at Worcester, Mass., to Margaret Toulmin, who, with one daughter, survives. He died May 29, 1919, at Norfolk, Mass.

Moore, George Washington, son of Rice and Elizabeth (Corry) Moore, was born Nov. 9, 1854, at Nashville, Tenn., of slave parentage. His early life was one of struggle and privation. Was graduated from Fisk University in 1881 and from Oberlin Theological Seminary in 1883. Ordained to the Congregational ministry at Nashville, Tenn., May 19, 1877. Pastorates: Nashville, 1878–81; Lincoln Memorial, Washington, D. C., 1883–92; since then field missionary under American Missionary Association and general superintendent of the Negro churches. For five years was professor of Biblical History at Howard University; received degree of D.D., from this institution in 1908. A trustee of Fisk University for many years. Was married Dec. 20, 1882, at Fredonia, N. Y., to Ella Sheppard, one of the original Jubilee Singers. Three children — two living. He died March 14, 1920, at Fessenden, Fla., of heart trouble.

Moore, William, son of Robert and Amelia (Duffill) Moore, was born at Sheerness, Kent, England, July 16, 1849. He came to Canada in 1870 and was ordained to the Congregational ministry at Columbus, N. Y., Nov. 7, 1883. Pastorates: Columbus, 1882–5; Roberts, Wis., 1885–9; West Duluth, Minn., 1889–93; Little Falls, 1893–7; Clinton, Wis., 1897–1905; Wyoming, Ill., 1905–17; Peru, 1918, until his death, June 27, 1919, from heart trouble. He was married (first) Dec. 24, 1872, at Montreal, Canada, to Rebecca Shaw; (second) May 23, 1876, at Brockville, Canada, to Mary Isabell Riley, who, with four children, survives.

Moses, Dighton, son of Pliny and Lorinda (Holcomb) Moses, was born at Simsbury, Conn., Oct. 3, 1841. Ordained to the Congregational ministry at New Preston, Conn., May 4, 1875. Pastorates: New Preston, 1875–6; Monroe, 1876–7; North Madison, 1877–81; West Chester, 1881–8; Central Village, 1888–90; North and South Granby, 1890–4; Troy, N. H., 1896–8; Sherman, Conn., 1898–1902; West Avon, 1902–07; Weston, 1907–12; Morris, 1912–19; New Fairfield, 1919, until his death, Feb. 7, 1920, as the result of a fall. He was married at Simsbury, Conn. (first), Nov. 27, 1862, to Mary Gates; (second) Aug. 25, 1908, to Julia E. Gates, who, with one child, survives.

Mossman, William Dexter, son of Dexter Fay and Louisa Augusta (Evans) Mossman, was born at Chicopee, Mass., Aug. 31, 1842. Was graduated from Amherst College in 1870; Yale Divinity School, 1875. Ordained to the Presbyterian ministry at Charlotte, N. C., in 1877 and transferred to the Congregational ministry the same year. City missionary, Scranton, Pa., 1870–1; general Y. M. C. A. secretary, Scranton, 1871–2; professor, Latin and natural science, Biddle University, Charlotte, N. C., 1876–7. General superintendent and missionary pastor, City Missionary Association, New Haven, Conn., 1877–1915, when he became pastor emeritus. Was a founder of the Associated Charities at New Haven, the first of its kind to be incorporated in America, and other mission organizations; always active in promot-

ing civic welfare work. He was married Aug. 3, 1875, at Gambier, O., to Josephine Florence Watrous, who, with two children, survives. He died Oct. 13, 1919, at Madison, Conn., as the result of an accident.

Olds, Alphonso Robert, son of Robert D., and Hannah (Corkings) Olds, was born at Bradford, Pa., July 30, 1854. Ordained to the United Brethren ministry at Hood River, Ore., in 1884. Congregational pastorate: Weston, Ore., 1893–7; Eureka, Wash., 1897–1903; Freewater, Ore., 1903–4; since then resided at Walla Walla, Wash., where he died, Jan. 3, 1919, from Bright's disease. He was married Dec. 7, 1876, at Roanoke, Ind., to Carrie Sylvetta Fast, who, with three children, survives.

Orvis, Gurney Mahan, son of William and Susan Wealthy (White) Orvis, was born at Garretsville, O., Dec. 9, 1849. Was graduated from Oberlin College in 1875 and from Yale Divinity School in 1878. Ordained to the Congregational ministry at Nevinville, Ia., Dec. 16, 1880. Pastorates: Nevinville, 1879–84; Winthrop, 1884–94; Dubuque, 1894–1913; since then he served a Presbyterian church at Stanley, Wis., where he died Nov. 24, 1920, of heart trouble. Received the degree of D.D., from Lennox College in 1908. Was married (first) in June, 1878, at Nevinville, Ia., to Julia Green; (second) Nov. 28, 1887, at Winthrop, Ia., to Mrs. Mary S. Vincent. Three children — two living.

Osgood, George Wesley, son of Wesley and Pamelia (Robinson) Osgood, was born at Bangor, Me., April 27, 1851. He was graduated from Wesleyan University in 1874 and from Bangor Theological Seminary in 1877. Ordained to the Congregational ministry at Tunbridge, Vt., Jan. 17, 1878. Pastorates: Tunbridge, 1877–80; Littleton, N. H., 1880–4; Provincetown, Mass., 1885–7; Hyannis, 1887–90; Newburyport, 1890–4; Lynn, 1894–1901; Milltown, New Brunswick, 1901–2. He was married Oct. 6, 1881, at Barre, Vt., to Clara A. Peck, who, with five children, survives. He died May 28, 1919, at Lynn, Mass., of arterio sclerosis.

Page, Charles, son of Benjamin and Sarah (Merriam) Page, was born at North Branford, Conn., May 21, 1839. He attended the State Normal School (New Britain) and Yale Divinity School. Was ordained to the Congregational ministry at Foxon, Conn., Feb. 13, 1894, and served this pastorate until his death, Mar. 27, 1920, from pneumonia. He was married April 22, 1863, at North Guilford, Conn., to Elbertine A. Dudley. Three children — all living.

Page, Henry Pitt, son of Dr. John C., and Mary Ann (Eastman) Page, was born at Gilmantown, N. H., Feb. 12, 1839. Was graduated from Dartmouth College in 1861 and from Andover Theological Seminary in 1868. Ordained to the Congregational ministry at Center Harbor, N. H., Sept. 10, 1868; commissioned a missionary under the American Board and stationed at Samakov, Turkey, from 1868–76. Home missionary work, Harvard, Neb., 1877–83; Westmoreland, Kan., 1883–6; Gaylord, 1886–9; pastor, Canterbury, N. H., 1889–92; Newington, 1892–4. Served in the Civil War in the 14th N. H. Regiment. He wrote the index volume of "Parker's Peoples' Bible" and was a contributor to the religious press. Was married Sept. 1, 1868, at Ipswich, Mass., to Mary A. Hodgkins. Four children — one living. He died Feb. 11, 1920, at East Hartford, Conn., of hemorrhage of the brain.

Parker, Edwin Pond, son of Rev. Wooster and Wealthy Ann (Pond) Parker, was born at Castine, Me., Jan. 13, 1836. He was graduated from Bowdoin College in 1856 and from Bangor Theological Seminary in 1859. Was ordained to the Congregational ministry and installed as pastor of Second Church, Hartford, Conn., Jan. 11, 1860, where he served until 1912; pastor emeritus until his death, May 28, 1920, from paralysis and old age. Received the degree of D.D. from Yale University in 1875, and of LL.D. from Trinity College in 1913. Fellow, Yale University, 1895–1919. Author of "History of Second Church in Hartford," "Ministry of Natural Beauty," "Sermons on Domestic Duties" and composer of hymns and tunes. He was married (first) Nov. 1, 1859, at Bangor, Me., to Lucy M. Harris; (second) July 9, 1895, at Hartford, Conn., to Mrs. Laura A. Gilbert. Eight children — five living.

Peloubet, Francis Nathan, son of Chabrier and Harriet (Hanks) Peloubet, was born in New York City, Dec. 2, 1831. Was graduated from Williams College in 1853 and Bangor Theological Seminary in 1857. Ordained to the Congregational ministry at Lanesville, Mass., Dec. 2, 1857. Pastorates: Lanesville, 1857–60; Oakham, 1860–6; Attleboro, 1866–71; Natick, 1871–83. Received the degree of D.D. from the University of Tennessee in 1884 and from Williams College in 1913. Author: "Select Notes on International Sunday School Lessons," 1874–1920; "Suggestive Illustrations on the Gospel of Matthew, John and Acts," "The Teacher's Commentary on Matthews and on Acts," "The Loom of Life," "The Front Line of the Sunday School Movement," "Studies in the Book of Job," revision of the Oxford Bible Helps and other works. He was married April 28, 1859, at Bangor, Me., to Mary A. Thaxter, who, with four children, survives. He died Mar. 27, 1920, at Auburndale, Mass., of arterio sclerosis.

Pettee, James Horace, son of Horace and Elizabeth Fairbanks (Wilson) Pettee, was born at Manchester, N. H., July 16, 1851. He was graduated from Dartmouth College in 1873 and from Andover Theological Seminary in 1877. Ordained to the Congregational ministry at Manchester, N. H., May 8, 1878. Missionary of the American Board in Japan, 1878, until his death, Feb. 17, 1920, while on furlough in Boston. Received the degree of D.D. from Dartmouth and Grinnell College in 1898. Trustee, Doshisha Schools, Kyoto; Okayama Orphanage. Author, "Mr. Ishii and His Orphanage," "A Chapter of Missionary History in Modern Japan" and contributor to the religious press. He was married Aug. 1, 1878, at Eaton, N. Y., to Bella Wilson, who, with two daughters, survives.

Phelps, Charles Henry, son of Ralph and Esther (Rudd) Phelps, was born in Smithfield, Bradford County, Pa., April 19, 1835. He taught school for many years but continued his studies and was licensed to preach in 1878; was ordained to the Congregational ministry at Walton, N. Y., Sept. 14, 1880. Pastorates: East Smithfield, Pa., 1880–5; Greenwich, Ohio, 1885–7; Kelly's Island, 1887–90; Mattapoisett, Mass., 1890–3, when ill-health compelled his retirement. He served in the Civil War in the 141st Regt. Pa. Vols. Was unmarried. He died April 26, 1915, at his old home in Smithfield, Pa.

Pickens, James Hamilton, was born in slavery at Selma, Ala., in the sixties. He attended Geneva (Ohio) College and was graduated from Talla-

dega Theological School in 1914. He taught school in and near Selma, Ala., for more than twenty years. Was ordained to the Congregational ministry at Talladega, June 2, 1914, and held pastorates at Abbeville, La., 1914–16; Marietta, Ga., 1916 until his death, Aug. 12, 1920, from influenza. He was married Dec. 26, 1883, at Marion, Ala., to Charity Tubbs.

Plant, George Edward, son of W. Alexander and Clarissa (Barker) Plant, was born at Oswego, N. Y., Feb. 11, 1865. He attended Oskaloosa College and was ordained to the Primitive Methodist ministry at Chicago, Ill., in 1893. Congregational pastorates: Arena, Wis., 1896–1900; Pesthigo, 1900–4; Baldwin, 1905–8; Mondovi, 1908–9; Washburn, 1909–12; Clear Lake, Ia., 1912–14; Arch Creek, Fla., 1916–18. He was married May 17, 1887, at New Diggins, Wis., to Hattie E. Vickers, who, with four children, survives. He died June 15, 1919, at West Palm Beach, Fla., of paralysis.

Pond, Chauncey Northrup, son of Henry Nelson and Mary J. (Castle) Pond, was born at Hamilton Corners, Medina County, Ohio, Oct. 23, 1841. Was graduated from Oberlin College in 1864 and Oberlin Theological Seminary in 1868. Ordained to the Congregational ministry at Medina, Ohio, Oct. 11, 1866. Pastorates: Medina, 1866–9; Berea, 1873–5; Wauseon, 1876–7; Financial secretary, Oberlin Theological Seminary, 1870–2; editorial Sunday school work, Chicago, 1878–9; superintendent, American Sunday School Union, for three states, 1880–92; treasurer and northern secretary, Industrial Missionary Association of Alabama, 1893–1913. Received the degree of D.D. from Findley College in 1901. Author of several books. He was married Aug. 24, 1864, at Oberlin, Ohio, to Harriet Permelia Perkins, who, with one son, survives. He died June 12, 1920, at Oberlin, Ohio, of heart disease.

Price, William Ross, son of William Ross and Maria (Atkinson) Price, was born at Quebec, P. Q., July 15, 1859. He was educated in Canada and engaged in Y. M. C. A. work about fifteen years. Ordained to the Congregational ministry at East Charleston, Vt., Feb. 13, 1914. Pastorates: East Charleston, Vt., 1908–14; West Charleston, 1914–17; East Berkshire, 1918, until his death, Sept. 24, 1920. Was married June 20, 1900, at Sherbrooke, Quebec, to Isabella Douglas-Baird, who survives him.

Ranney, William Watson, son of Stephen E., and Susan (Watson) Ranney, was born at North Bennington, Vt., June 30, 1864. He was graduated from Williams College in 1885 and from Andover Theological Seminary in 1892; studied at Yale Divinity School, 1916–7. Ordained to the Congregational ministry at Farmington, Me., Sept. 27, 1892. Pastorates: Phillips, Me., 1892–6; Park Church, Hartford, Conn., 1896–1909; First, Colorado Springs, Colo., 1909–16; Hanover, N. H., 1917, until his death, Feb. 3, 1920, from cerebral hemorrhage. Secretary, Y. M. C. A., Waterbury, Conn., 1885–6; director, Williams College Gymnasium, 1886–9. He was married Oct. 7, 1903, at Hartford, Conn., to Helen Lennox Street, who, with one daughter, survives.

Raymond, William Harrison, son of James Harvey and Jane Ann (Potter) Raymond, was born at Tarrytown, N. Y., Mar. 15, 1858. He attended Adrian College and was ordained to the Methodist Episcopal ministry

at Brooklyn, N. Y., in May, 1901, serving that denomination until 1913. Congregational pastorates: Westminster, Conn., 1913–14; Haddam Neck, 1915–9; Higganum, 1919, until his death, Oct. 16, 1920, from heart failure. Received the degree of D.D. from Iowa University in 1918. He was married July 22, 1876, at Mt. Vernon, N. Y., to Emma Merritt, who, with three children, survives.

RAYNOLDS, GEORGE C., son of George and Mary C. Raynolds, was born at Longmeadow, Mass., Feb. 25, 1839. He was graduated from Williams College in 1861 and the University of New York Medical School, 1864. Ordained to the Congregational ministry in 1871. Surgeon, U. S. Navy, 1864–6; practicing physician, Chicago, 1866–9; missionary under the American Board, Harpoot, Turkey, 1869–72; Van, 1872–13; Erivan, Russian Armenia, 1916–18. He received the degree of D.D. from Williams College in 1914. Was married Aug. 31, 1869, at Lyme, Conn., to Martha Wade Tucker. He died Feb. 14, 1920, at San Francisco, Cal., from the effects of a surgical operation.

REA, JOHN, son of Samuel and Elizabeth Jane (McKee) Rea, was born at Pittsburg, Pa., Jan. 1, 1844. He attended Jefferson College and Western Theological Seminary. Was ordained to the Presbyterian ministry at Pittsburg, Pa., May 6, 1869, serving that denomination until 1881, when he joined the Congregational fellowship. Since 1878, he has devoted himself to Sunday School work, making his home at Mill Valley, Marin County, Cal., where he died July 5, 1920, from enlargement of the heart. He was married May 6, 1877, at Oakland, Cal., to Cathrin Pauline Ford, who, with three children, survives.

RICHARDS, JOHN REES, son of James and Mary (Griffiths) Richards, was born at Talybont, Cardiganshire, Wales, May 14, 1855. He attended Memorial College, Brecon, Wales, and was ordained to the Congregational ministry at Cwmparc, Rhondda Valley, Wales, in June 1878. Pastorates: Cwmparc, 1878–83; Nelson, Lancashire, England, 1883–9; Bristol, Gloucester, 1889–94; Cambridge Heath, London, 1894–1903; Welsh Church, New York City, 1903–7; Johnsonburg, N. Y., 1907–10; Gasport, 1910–14; West Parish, Haverhill, Mass., 1914, until his death, July 21, 1920, from peritonitis. He was married Nov. 23, 1880, at Cardiff, Wales, to Martha Elizabeth Rees, who, with eight children, survives.

ROBINSON, JAMES M., son of Ludwill and Artimesa Robinson, was born in Case County, Mich., July 31, 1847. He attended Northwestern University and was ordained to the Methodist ministry in 1873. Pastor of Fort St. Congregational Church, Detroit, Mich., 1884–7; principal, Brewer Normal School, Greenwood, S. C., under American Missionary Association, 1892–1912. He was married Sept. 8, 1873, at Detroit, Mich., to Louise S. Armstrong, who, with two children, survives. He died Aug. 17, 1920, at Detroit Mich., of angina pectoris.

ROSENBERGER, HENRY CHRISTIAN, son of Nicholas and Hannah (Keopple) Rosenberger, was born at Fortoria, O., Aug. 9, 1846. In 1870, he was graduated from Iowa State University and ordained to the Methodist ministry. Congregational pastorates: Mitchellville, Ia., 1889–97; Perry, 1897–1900; Independence, 1900–4; Greenwood Church, Des Moines, 1904–7; Bondurant,

1907–12; Park Avenue, Tacoma, Wash., 1915–18; East Tacoma, 1918, until his death, Aug. 22, 1920, following an operation. He was married Nov. 3, 1870, to Malinda Jane Rumple. Eight children, five living.

Sanderson, John Philip, son of John Philip and Ellen (Keiser) Sanderson, was born at Philadelphia, Pa., Oct. 29, 1850. Was graduated from Wittenburg College in 1869; attended Wittenburg Theological Seminary, and was graduated from Andover Theological Seminary in 1874. Ordained to the Evangelical Lutheran ministry at Mt. Carroll, Ill., Aug. 20, 1876. Congregational pastorates: Clio, Mich., 1877–82; Kalamazoo, 1882–4; Springfield, 1888–9. Editor "The Beacon," 1884–8; registrar and treasurer, Michigan Home Missionary Society, 1893–12; secretary, Church Building Society, 1912, until his death, July 11, 1920, from angina pectoris. Received the degree of D.D., from Wittenburg College. Author of several publications on Congregational polity and organization; chairman of various committees of the National Council. Was married (first) Oct. 28, 1875, at Springfield, O., to Alice Gertrude Wright; (second) Aug. 31, 1917, at Chicago, to Henrietta Stone Lehman, who survives. Five children — three living.

Scott, Edward Estus, son of Edward and Mary Jane (Presley) Scott, was born at Hazlehurst, Miss., May 23, 1866. He attended Tougaloo College and was graduated from Howard Theological Seminary in 1892. Ordained to the Congregational ministry at Washington, D. C., May 27, 1892. Pastorates: Alco, Ala., 1892–3; Nashville, Tenn., 1893–6; Shelby, Ala., 1897–1904; Montgomery, 1904–19; Talladega, 1919, until his death, June 11, 1920, from apoplexy. Recording secretary, Alabama State Association, fourteen years. He was married Oct. 31, 1894, at Vaughn, Miss., to Rachel Pepper, who, with six children, survives.

Simms, Thomas, son of John and Jane (Deverall) Simms, was born at Bath, England, May 17, 1854. Was graduated from Wesleyan University in 1883 and ordained to the Methodist Episcopal ministry at Fall River, Mass., July 17, 1887. Congregational pastorates: Norwich, Conn., 1888–91; South Manchester, 1891–1900; Middlebury, Vt., 1901–6; Braintree, Mass., 1906–11; Gorham, Me., 1911–18; Ipswich, Mass., 1918, until his death, Aug. 27, 1920, from cancer of the bladder. He was married Feb. 2, 1887, at New Haven, Conn., to Nellie B. Swain, who, with four children, survives.

Singer, Edwin James, son of James W. and Caroline Content (Bassett) Singer, was born near Albert Lee, Minn., Jan. 11, 1858. He attended Wabash (Ind.) College and was ordained to the Congregational ministry at Ritzville, Wash., Aug. 30, 1887. Pastorates: Endicott, Wash., 1883–5; Farmington, 1885–7; Ritzville, 1887–90; Murphy, Cal., 1908–9; Salida, 1909–10. Assistant superintendent for eastern Washington of the Congregational Sunday School and Publishing Society, 1890–8; state superintendent, for northern and central California, 1898–1908; general missionary under California Conference, 1910, until his death, Nov. 24, 1920, from cerebral hemorrhage. He was married June 8, 1885, at Walla Walla, Wash., to Anna Cora Neale, who, with one child, survives.

Smith, James Ezekiel, was born at New Orleans, La., Jan. 3, 1858. He attended Straight College and was graduated from its Theological School

in 1904. Ordained to the Congregational ministry at New Orleans, Feb. 7, 1892. Pastorates: Howard Chapel, New Orleans, 1892–5; and 1906–18; Thibodaux and Schriever, La., 1895–1906. Served as a state evangelist of the Louisiana Conference. Was married (first) June 23, 1879, at Algiers, La., to Elizabeth Martley; (second) July 25, 1890, at New Orleans, to Augustine J. Brown. Seventeen children — eight living. He died March 8, 1920, at New Orleans, La., following an operation.

Smith, Turner L., facts regarding his early life were unavailable. He served first in the Methodist South ministry and was ordained to the Congregational ministry at Seward, Okla., Nov. 15, 1918. Served at Guthrie, Okla., 1916–19; Hurley, Texas, 1919 until his death, Dec. 27, 1920. He was prominent in Red Cross and war work in Bailey County, Texas, during the war. A widow and four children survive.

Smith, Wesley Wood, son of Rev. Young Caulkins and Mary Elizabeth (Wood) Smith, was born at New Providence, N. J., Sept. 15, 1860. Was graduated from Wesleyan University in 1881 and Drew Theological Seminary in 1891. Ordained to the Methodist Episcopal ministry at Norwich, N. Y., April 18, 1887. Congregational pastorates: Portland, Conn., 1894–1901; Weybridge, Vt., 1902–6; Colchester, 1909–16; Bakersfield, 1916, until his death, May 5, 1920, from cerebral hemorrhage. He was married May 21, 1884, at West Pittston, Pa., to Lucia Dewey, who with eleven children, survives.

Spencer, William H., son of Dr. Nathan and Martha (Pierce) Spencer, was born in Franklin County, Ohio, July 1, 1831. He attended Otterbein University and studied law. Was ordained to the United Brethren ministry in 1861. He entered the Congregational fellowship in 1888 and worked under the Home Missionary Society in Wisconsin until 1896, when ill-health compelled retirement. He served as Captain, 160th Infantry Ohio Vols., during the Civil War. Was married May 3, 1860, at Somerset, Ohio, to Mary Shafer. Nine children — eight living. He died April 29, 1920, at Wheaton, Ill., from heart failure.

Stocking, James Brainard, son of Daniel A., and Lucy (Coleman) Stocking, was born at Elyria, Ohio, Dec. 15, 1848. He graduated from Oberlin Theological Seminary in 1880 and was ordained to the Congregational ministry at Ridgeville, Ohio, Sept. 22, 1880. Pastorates: Ridgeville, 1880–2; Chatham 1882–5; Newcastle, Colo., 1893–7; Wahoo, Neb., 1899–1903; Burwell, 1903–7; Arborville, 1907–9; Milford, 1909–12; Ulysses, 1912–15; Hennesy, Okla., 1915–17; Oktaha, 1917, until his death, June 29, 1920, after an operation. He was married June 1, 1876, at Bellevue, Ohio, to Julia E. Dole, who, with three children, survives.

Tenney, Leonard Baker, son of Rev. Leonard and Malvina (Baker) Tenney, was born at Jaffrey, N. H., Sept. 12, 1854. He was graduated from Dartmouth College in 1875 and attended Union Theological Seminary. Was ordained a home missionary at Barre, Vt., April 14, 1882, and served as such at Tucson, Ariz., 1882–5. Pastorates: Troy, Vt., 1885–9; Essex Center, 1889–99; South Hero, 1899–1902; Nelson, N. H., 1902–5; Scotland, Conn., 1906–13; Bristol, Me., 1913–16; South Portland, 1916–19; Bartlett, N. H., 1919, until his death, May 18, 1920. He was married Sept. 27, 1893, at Willsboro, N. Y., to Adelia Maud Haywood, who survives.

Thayer, Oramel Franklin, son of Franklin and Maria (Stickney) Thayer, was born at West Stockholm, N. Y., Feb. 5, 1855. He studied medicine two years, but had no college or seminary training. Was ordained to the Congregational ministry at Marlboro, Vt., June 15, 1886. Pastorates: Marlboro, 1885–9; Plainfield, 1889–90; Farmington, Wash., 1890–3; Tekoa, 1890–5; Cheney, 1895–6; Danby and Waterford, Vt., 1897–1901; Wardner, Ida., 1902–3; Mullan, 1903–5; San Jacinto, Cal., 1905–6; Bakersfield, 1906–8; Sherman, 1909, until his death, Feb. 20, 1920, from influenza. He was married (first) Mar. 27, 1877, at Moira, N. Y., to Lillian N. Lawrence; (second) Oct. 31, 1912, at San Diego, Cal., to Enona M. Hull, who survives.

Tobey, Rufus B., was born at New Bedford, Mass., in 1850. Was graduated from Amherst College in 1877 and from Andover Theological Seminary in 1880. Ordained to the Congregational ministry at Harwich, Mass., Nov. 30, 1880. Pastorates: Harwich, 1880–3; Helena, Mont., 1883–5. Engaged in varied kinds of philanthropic work in Boston and vicinity; associate pastor at Berkeley Temple, Boston, many years and a founder of the Boston Floating Hospital. Was married June 21, 1882, at New Haven, Vt., to Caroline M. Gifford, who, with one daughter, survives. He died Jan. 6, 1920, at Middleboro, Mass.

Van Luven, Sanford A., son of Wesley and Mary Ann (Grant) Van Luven, was born at Ontario, Canada, Nov. 7, 1865. He attended the Moody Bible School and was ordained to the Congregational ministry at Denver, Colo., April 24, 1902. Pastorates: Granada, Minn., 1895–7; Lake Preston, S. D., 1898–9; Gillett, Colo., 1900–1; Olivet, Denver, 1901–3; Sargent, 1903–5; Chicago, 1905–7, Portland, Ind., 1907–13; Burwell, Neb., 1913–19; Central Park, Omaha, 1919 until his death, Oct. 14, 1920, from heart failure. He was married in 1897 at Chicago, to Lillian Elizabeth DeBusman, who, with four children, survives.

Walcott, Dana Mills, son of Jonathan and Henrietta (Mills) Walcott, was born at Natick, Mass., July 9, 1840. Was graduated from Williams College, 1866; attended Hartford Theological Seminary, 1866–7. Ordained to the Congregational ministry at Orange, N. J., in 1871. Pastor at Torringford, Conn., 1869–71; Orange, N. J., 1871–5. Since then resided at Rutherford, N. J., preaching almost constantly until his death, July 4, 1919. Was married Oct. 10, 1867, at Providence, R. I., to Elizabeth Billings, who, with five children, survives.

Wallace, Louis, son of Benjamin Franklin and Cordelia (Smith) Wallace, was born at Clinton, Mo., Oct. 8, 1845. He received a college education and was ordained to the Cumberland Presbyterian ministry at St. Helena, Cal., April 7, 1871, serving that denomination until 1890. Congregational pastorates: Olive, Cal., 1890–1; Callahans, 1891–3; Alturas, 1893–5; Sierraville, 1895–9; Wyandotte and Palermo, 1900–4; Lockeford, 1906–7; Murphy's, 1907–8; Palermo, 1915–17, where he died, Sept. 4, 1918, from cancer. He was married June 14, 1873, at Lakeport, Cal., to Susan McCall. Eight children — six living.

Walley, John H., son of Samuel and Eliza Walley, was born at Farmridge, La Salle County, Ill., Feb. 26, 1854. Was a graduate of Adrian College

and taught for several years. Was ordained to the Methodist Protestant ministry in 1893. Congregational pastorates: Hittman, Ia., 1916–17; Farmington and Mt. Pleasant, 1917, until his death, Feb. 11, 1920, at Ottumwa, Ia. A son survives.

Warner, Lyman, son of Ashbel and Abigail (Lyman) Warner, was born at Bolton, Conn., July 4, 1826. Was graduated from Williams College in 1854 and from Andover Theological Seminary in 1857. Ordained to the Congregational ministry at Ashfield, Conn., Oct. 28, 1857. Pastorates: Ashfield, 1857–9; Becket, Mass., 1862–4; Rockford, Ia., 1864–71; East Hartland, Conn., 1871–6; Burlington, 1879–81; West Granville, Mass., 1881–6; since then he has resided at Salisbury, Conn., where he died, Feb. 23, 1920, from old age. He was married (first) Oct. 15, 1857, at East Hartford, Conn., to Elizabeth Olmstead; (second) June 14, 1894, at Salisbury, Conn., to Maria Hutchinson. Five children — two living.

Waters, Frank Palmer, son of Theodore and Rowena (Carey) Waters, was born at Whitewater, Wis., Oct. 10, 1856. Was graduated from Colgate University in 1883 and studied at Yale Divinity School. Ordained to the Congregational ministry at Riverton, Conn., June 11, 1890, serving there until 1892. Other pastorates: Waterbury, Conn., 1892–7; Wolcott, 1897–05; Rocky Hill, 1906–12. He was married March 26, 1884, at Hamilton, N. Y., to Mary A. Starr, who, with four children, survives. He died July 25, 1920, at Rocky Hill, Conn., of heart failure.

White, Charles Abner, son of Abner and Charlotte (Harvey) White, was born at Wardsboro, Vt., Nov. 2, 1842. He was graduated from Monson Academy in 1866; Williams College in 1870; Andover Theological Seminary in 1873. Ordained to the Congregational ministry at Templeton, Mass., Sept. 5, 1873. Pastorates: Templeton, 1873–6; Palmer, 1876–8; Hallowell, Me., 1878–83; Mechanics Falls, 1883–8; Princeton, Mass., 1888–1905, since then he has served Presbyterian denomination. He was married June 25, 1873, at Monson, Mass., to Anna Williamson Nichols, who, with three children, survives. He died Sept. 5, 1920, at Poughkeepsie, N. Y., of arterio sclerosis.

Whiton, James Morris, son of James Morris and Mary E. (Knowlton) Whiton, was born at Boston, Mass., April 11, 1833. He was graduated from Yale University in 1853. Ordained to the Congregational ministry at Lynn, Mass., May 10, 1865. Pastorates: Lynn, 1865–75; Newark, N. J., 1879–85; Tremont, N. Y., 1886–91. Master, Hopkins Grammar School, New Haven, Conn., 1854–64; principal, Williston Seminary, 1893–4; on staff of *The Outlook* since 1896, and contributing editor of *Homiletic Review*. Received the degree of ph.d. from Yale in 1861. Author of "Is Eternal Punishment Endless?," "The Gospel of the Resurrection," "Gloria Patri," "New Points from Old Texts," "The Life of God in the Life of His World," and others. He was married May 1, 1855, at Portland, Me., to Mary Eliza Bartlett. He died Jan. 25, 1920, in New York City, of pneumonia.

Wildes, Philip Eugene, son of John and Sarah Jane (Nunez) Wildes, was born at Waycross, Ga., Mar. 7, 1869, and died there, Mar. 31, 1919, from diabetes. He was ordained to the Congregational ministry at Fairfax, Ga.,

Oct. 3, 1904, and held pastorates at Pearson, Fairfax and Nicholls, Ga. He was married Mar. 30, 1886 at Waycross, Ga., to Laura Janet Musgrove. Nine children — seven living.

Wilken, Rudolf, son of John and Elisabeth (Werner) Wilken, was born at Emden, Germany, Mar. 1, 1883. He was educated in Germany and was ordained to the Congregational ministry at Sheboygan, Wis., Oct. 29, 1912. Pastorates: Au Gres, Mich., 1912–15; Sheboygan, 1915–17; Au Gres, 1917, until his death, Feb. 27, 1920, from Bright's disease. He was married Sept. 16, 1912, in Germany, to Lena Mueller, who, with one child, survives.

Williams, Hugh Arthur, son of Walter M., and Ermina (Lancaster) Williams, was born at Harford, Pa., Oct. 12, 1862. He was ordained to the Methodist Episcopal ministry at Waverly, N. Y., April 5, 1891, serving that denomination until 1911. Pastor, Congregational Church, Washington Mills, N. Y., 1911, until his death, May 17, 1919, from embolism following an operation. He was married June 25, 1884, at Waymart, Pa., to Alice J. Penwarden, who, with three children, survives.

Williams, John Christopher, son of James and Anna (Thomas) Williams, was born at Carmarthen, Wales, Dec. 27, 1852. He was a graduate of Clifton College, Bristol, England. Was ordained to the Congregational ministry at Orlando, Fla., Feb. 23, 1890. Pastor at Orlando, 1890–5; Malden, Mass., 1895–1902; Woodville, N. Y., 1902–3; Brewer, Me., 1903–7; Orwell, Vt., 1907–12; Waldoboro, Me., 1912–17; Dennis, Mass., 1917, until his death, Sept. 25, 1920. He was married (first) Jan. 7, 1887, at Jacksonville Fla., to Sarah B. Hatch; (second) Nov. 2, 1916, at Malden, Mass., to Louise Winch Crosby, who survives.

Williams, Lewis, son of Robert and Eleanore (Lewis) Williams, was born at Merionethshire, North Wales, Mar. 15, 1837. He came to America and was educated in the public schools, and attended Yale Divinity School. Was ordained to the Congregational ministry at New Preston, Conn., July 11, 1867. Pastor at New Preston, 1865–9; Port Leyden, N. Y., 1877–97; has since lived at Utica, N. Y., acting as supply in various churches. In 1902, he visited Egypt and Palestine and afterwards gave many lectures on the subject. He was married Oct. 31, 1865, at Adrian, Mich., to Mary Jane Price. One daughter survives. He died Sept. 4, 1919, at Utica, N. Y., of old age.

Williams, William Henry, was born at Salisbury, England, Jan. 28, 1843. Was a Y. M. C. A. secretary at Bristol, England, 1868–71, when he was ordained to the Congregational ministry. Pastor: Marion, Ind., 1889–91; Springfield, Mo., 1891–5; Siloam Springs, Ark., 1895–8; since then in business at Springfield, Mo., until his death, Dec. 31, 1918, from heart failure. Was married (first) Feb. 2, 1870, at Salisbury, England, to Mary Jane Hayes; (second) in November, 1915, at Springfield, to Georgiana Pratt. Seven children — five living.

Woodring, William Henry, son of Alexander and Catherine Ellen (Jones) Woodring, was born at Akron, O., Aug. 31, 1870. Was graduated from Moody Bible School, 1896; took a course under Oberlin Theological Seminary, 1901; attended summer school at Harvard in 1905 and at Union Seminary in

1916. Ordained to the Congregational ministry at Fairport, O., Mar. 6, 1900. Pastorates: Fairport, 1900–3; Ashtabula, 1903–7; Eastwood Church, Columbus, 1907–14; Wellsville, N. Y., 1914, until his death, Oct. 31, 1920, from Bright's disease. Was married (first) July 12, 1893, at Centreville, Pa., to Miranda Louise Rodier; (second) Aug. 3, 1898, at Centreville, Pa., to Mary Adelaide Rodier, who, with one son, survives.

Wright, Abiel Holmes, son of David Nevins and Ann Maria (Tolman) Wright, was born at Cambridge, Mass., Mar. 10, 1840. Was educated in the public schools and graduated from Bangor Theological Seminary in 1866. Ordained to the Congregational ministry at Winterport, Me., Nov. 1, 1866, serving there until 1871. Pastor, St. Lawrence Church, Portland, Me., 1871–1903, and pastor emeritus until his death, Nov. 3, 1920, at Brattleboro, Vt., from cerebral hemorrhage. Served as private in U. S. Army, 1862–3; Christian Commission, 1863–6. Received the degree of D.D. from Bowdoin College. Author of, "Story, Song and Sermon." He was married (first) Nov. 13, 1866, at Cambridge, Mass., to Sophia Chamberlain Sias; (second) Oct. 5, 1875, at Portland, Me., to Clara Ellen Jack. Four children — one son living.

SUMMARIES.

I. TABULAR VIEW, 1875–1920.

1. Number, Age, Service

Year	Whole No. of Deaths	Average Ages	Totals in Length of Service
1875–1920	4,136	69 yrs., 10 mos., 11 ds.	28 yrs., 7 mos., 15 ds.
1920	139	69 yrs., 10 mos., 19 ds.	28 yrs., 6 mo., 17 ds.

2. Age by Decades

Year	Over 90	81–90	71–80	61–70	51–60	41–50	31–40	under 30	Unknown
1875–1920	113	799	1,251	913	529	317	306	65	55
1920	4	22	41	36	21	8	4	0	3

II. EDUCATION

1. Collegiate

Year	Amherst	Beloit	Bowdoin	Brown	Dartmouth	Hamilton	Harvard	Middlebury	Oberlin	Vermont	Williams	Yale	Other	None and Unknown
1875–1920	428	9	153	66	288	58	64	116	203	66	208	470	854	1,180
1920	11	3	3	0	5	0	4	1	6	0	12	8	41	45

2. Theological

Year	Andover	Auburn	Bangor	Chicago	Hartford	Oberlin	Pacific	Princeton	Union	Yale	Other	Private and Unknown
1875–1920	925	107	313	172	207	225	14	69	271	397	350	1,192
1920	16	1	10	10	4	7	3	2	5	15	15	51

LIST OF CONGREGATIONAL MINISTERS

"The National Council has affirmed that the ministerial standing of an ordained man is completed and constituted only by membership in a District Association, or State Conference, and is sustained by the maintenance of such membership."

The following is a compilation of the lists furnished by the State Registrars and corrected by correspondence to the latest possible date.

The figures following a name indicate page or pages on which it is found and ordination date when not found on another page.

A star (*) before a name indicates that the person is not now reported by any Conference registrar. It appears desirable to retain such names for a period of two years in order to give opportunity for correction of errors.

A dagger (†) indicates that the address has not been verified.

Names of persons variously employed are indicated by *Ch.*, chaplain; *Ed.*, editor; *Ev.*, evangelist; *My.*, missionary; *Pf.*, professor; *Pn.*, principal; *Pr.*, president; *Sec.*, secretary; *St.*, superintendent; *T.*, teacher; *bus.* business; *lec.*, lecturer.

Abbe, Henry A. G., Middleton, Mass. 208
Abbott, Alexander H., Norwich, Conn. 94
Abbott, A. Maurice, Portland, Ore. 1890
Abbott, Ernest H., *Ed.*, 119 W. 40th st., New York City 1896
Abbott, Frank K., Bolton, Conn. 84, 85
Abbott, Fred M., Conconully, Wash. 1880
Abbott, Justin E., Summit, N. J. 1881
Abbott, Lyman, *Ed.*, Cornwall-on-Hudson, N. Y. 1860
Abel, George F., Seymour, Conn. 96
Abercrombie, Ralph H., Monterey, Mass. 210
Abraham, Ralph Lee, *A. B. C. F. M.*, 1914
Abrams, H. H., Gromore, Wash. 1882
Achenbach, Solomon T., Bethel, Me. 176
Ackerman, Arthur W., Natick, Mass. 210
Adadourian, Haig, Manomet, Mass. 214
Adams, Allison D., Wallingford, Conn. 1876
Adams, Charles D., *Pf.*, Hanover, N. H. 1885
Adams, Chauncey A., Danville, Vt. 394
Adams, Chauncey C., 16 So. Winooski av., Burlington, Vt. 4, 394
Adams, Clinton B., 1743 N. 33d st., Philadelphia, Pa. 358
Adams, Daniel E., Wellesley Hills, Mass. 1876
Adams, David E., Farmington, Me. 180
Adams, Edward B., 3925 Falcon st., San Diego, Cal. 1906
Adams, Edwin A., *Ed.*, 854 Lakeside pl., Chicago, Ill. 1868
*Adams, Elisha E., 76 Grand st., New Britain, Conn. 1888
Adams, E. Merle, Spencer, Ia. 158
†Adams, Geo. I., *T.*, Boylston, Mass. 1896
Adams, Hubert G., *bus.*, Corvaliss, R.R. 3, Ore. 1896
Adams, James A., *Ed.*, Macatawa Park, Mich. 1880
Adams, Myron W., *Pf.*, Atlanta Univ., Atlanta, Ga. 46, 1885
Adams, Robert, Harlan, Mich. 1876
Adams, Silas N., Chester, N. H. 278
Adams, William C., Cambridge, Mass. 1897
Addison, Stanley H., Marlboro, Mass. 208
Adkins, James B., Century Bldg., Des Moines, Ia. 1888
Adrian, Isaac N., Elgin, Ill. 1884
Adriance, Samuel W., Winchester, Mass. 1877
†Aeschbacher, Joseph E., Maplehill, Kan. 1914
†Ahlberg, Carl M., Turlock, Cal. 1899
Ahlsted, Thure F., Ashtabula, O. 334
Aiken, Edwin J., *Sec.*, 6 School st., Concord, N. H. 278
Aiken, William A., *Ch.*, *U. S. A.*, 48 Infantry Douglas, Ariz. 1903
Aikins, James E., S. Windham, R.D. 1, Me. 188, 189
Ainslee, James S., 5018 Kenmore av., Chicago, Ill. 126
Ainslie, Thomas, Hersey, Mich. 226
Ainsworth, Israel, Beachmont, Mass. 214, 215
Aitchison, William, Naperville, Ill. 134
Akana, Akaiko, 531 S. Hotel st., Honolulu, T. H. 114
Aked, Charles F., 1608 Admiral Bldg., Kansas City, Mo. 256
Akerman, Nathan B., Gorham, N. H. 280
Akers, E. David, *Ev.*, Bridgeport, Conn. 88, 456
†*Akeson, Ludwig, 9221 Adams av., Cleveland, O. 1895
Albert, Paul B., Faribault, Minn. 1913
[Albright, E. H., deceased. 458
Alcock, James, Hamilton, Mo. 256
Alcorn, Wm. A., Arcadia, Neb. 266
Alden, David A., 1208 No. Kansas av., Topeka, Kan. 1892
†*Alden, West Springfield, R.D. 6, Mo. 1893
Alderson, John, Estelline, S. D. 372
*Aldrich, Alice P., 4650 N. Kilpatrick av., Chicago, Ill. 126
Aldrich, Leander J., Kennewick, Wash. 120
Alexander, J. Lambert, *Cowansville, Quebec* 1897
Alexander, M. C., Anamosa, Ia. 148
Alexander, Wm. H., Cheshire, Conn. 1891
Alger, Frank G., 785 Page st., Manchester, N. H. 278
Allbright, Manley F., 31 Quint av., Allston, Mass. 196
Allen, Charles F., Hornby, N. Y. 300
Allen, Charles J., 1776 45th st., Brooklyn, N. Y. 304
†*Allen, Eric, Bethel, Conn. 1907
Allen, Ernest Bourner, 400 Lake st., Oak Park, Ill. 3, 4, 43, 134
Allen, Frank H., Gardner, N. Y. 1879
Allen, Fred H., 2191 Broadway, New York City 1874
Allen, George E., Plainfield, Mass. 204, 214
Allen, Henry W. W., Brinkley, Ark. 1913
Allen, Herbert O., Sheldon, Ia. 156
Allen, Melvin J., Boscawen, N. H. 278
Allen, Paul Riley, 925 Lakeside pl., Chicago, Ill. 128
Allen, Ralph W., 20 Carnegie av., East Orange, N. J. 1903
Allen, William C. *My*, Charleroy, Wash. 406
Allen, William O., Easton, Pa. 1902
Aller, Nathan S., Phoenix, N. Y. 308
Alleyne, W. A., Vanderbilt, Mich. 238
Allin, Ernest A., Moorehead, Minn. 248
Alling, Morris E., *Sec.*, Rocky Hill, Conn. 30, 1903
Allingham, Robert, Madison, Wis. 416
Allington, Albert A., Northport, Mich. 234
Allis, Wm. B., Wantagh, N. Y. 312
Allison, Alexander L., Griggsville, Ill. 132
Allworth, John, 3409 Natches av., Chicago, Ill. 132
†*Alton, Thomas W., Sedalia, Mo. 1892
Altvater, Ernest W., *bus.*, Newell, S. D. 1906
Altvater, Winfred, 48 Park st., Ashtabula, O. 1904

Alvord, James C., *T.*, Emory, Va. 1888
Amack, W. D., Eldon, Mo. 256
Ament, Jacob H., Greeley, Colo. 78
Ames, William P., Monticello, Ia. 154
Ander, Ernest G., Little Falls, Minn. 1899
Anderson, Ada S., Omaha, Neb. 1912
Anderson, Arthur D., New York City 1914
Anderson, Asher, Randolph, Mass. 11, 202
Anderson, August L., So. Manchester, Conn. 96
†*Anderson, Carl J., 1809 4th av., Watervleit, N. Y. 1893
Anderson, Charles, *Robert College, Constantinople, Turkey.* 1874
[Anderson, David R., deceased. 458
Anderson, E. L., Havelock, Neb. 270
Anderson, Emil A., 521 1st av. So., Minneapolis, Minn. 1895
Anderson, Frank H., Omaha, Neb. 1900
Anderson, Frank O., 3416 Parker av., Chicago, Ill. 126
*Anderson, F. O., Cambridge, Minn. 250
Anderson, George S. K., 270 Highland av., Somerville, Mass. 216
Anderson, Harold E., Oil Center, Cal. 70, 71
Anderson, James A., 18 Cumberland av., Portland, Me. 1889
Anderson, James W., *bus.*, Sidney, Mont. 1908
Anderson, Milledge T., North Wilbraham, Mass. 206
Anderson, Ralph Kirk, Gromore, Wash. 1916
Anderson, T. Bertram, Ludlow, Mass. 206
Anderson, Thomas J., Boley, R.F.D. 2, Okla, 1907
Anderson, Willard B., Almira, Wash. 406
Anderson, William H., 415 Washington av., Anadarko, Okla. 348
Anderson, William S., *My.*, Montague, Mass. 1897
Andress, John H., Norfolk, Neb. 272
Andrew, Benjamin Fay, Hebron, N. H. 282
Andrew, Ralza E., Bath, N. H. 278
Andrews, Charles E., Walpole, Mass. 1881
Andrews, Geo. A., Tucson, Ariz. 56
Andrews, George R., *Sec.*, 960 Sterling pl., Brooklyn, N. Y. 24, 1918
Andrews, Geo. W., 195 Forest st., Oberlin, O. 1867
Andrewson, Andrew J., Spencer, Neb. 272
Andrewson, Severt M., Britt, Ia. 146, 158
Andridge, Andrew A., *bus.*, 1315 Grace av., Cincinnati, O. 1885
*Andrus, Frank G., Richford, N. Y. 1917
Andrus, J. Cowles, Oberlin, O. 342
Angel, Bernhard, *My.*, 426 Central Park West, New York City 1891
Angelou, Alexander, *My.*, *Greece.* 1918
Anhorn, Fred, Billings, Mont. 260
Anthony, S. Whitman, Brighton, Mass. 194, 456
Appelman, Hiram H., 114 Carroll st., Manchester, N. H. 282
Appleby, Andrew B., Seneca, Kan. 164, 166
Appleton, Fayette G., *bus.*, 617 E. 12th av., Houston Heights, Tex. 1884
Appleton, Harry, *Bruce's Mines, Ont.* 1891
Apra, Augustine B., Riverside, Cal. 1915
Archibald, Andrew W., 108 Orange st., New Haven, Conn. 1876
Archibald, Warren Seymour, 239 Washington st., Hartford, Conn. 88
Arell, Oscar W., 55 Hanson pl., Brooklyn, N. Y. 304
Argento, Francesco, *My.*, West Newton, Mass. 1907
Arhelger, Louis F., Lancaster, Wis. 420
*Armes, A. Herbert, Slatersville, R. I. 1889
Armington, George F., Mankato, Minn. 246
Armstrong, A. C., Jr., *Pf.*, Middletown, Conn. 1887
Armstrong, Arthur H., *Sec.*, 901 Federal Reserve Bank Bldg., St. Louis, Mo. 5, 1894
Armstrong, C. J., Hannibal, Mo. 1917
Armstrong, Edward P., Henrietta, N. Y. 300
Armstrong, J. C., *Sec.*, 19 S. La Salle st., Chicago, Ill. 1874
Armstrong, Joseph H., 470 Sumner st., Akron, O. 344
Armstrong, Lyman P., 428 S. 6th st., San Jose, Cal. 1891
Armstrong, Robert G., Spencer, Mass. 216
Armstrong, Thomas, Moline, Ill. 134
Armstrong, Thomas J., 517 William st., Key West, Fla. 104
Arnold, Arthur E., Stillman Valley, Ill. 1867
Arnold, Henry A., 2013 Lawrence av., Toledo, O. 344
Arnold, Henry T., Norwich, Conn. 1871
Arnold, P. Arthur, *bus.*, Utica, Mich. 1911
†Arnot, John K., Ft. Sill, Okla. 1910
†*Arrington, Samuel L., Reidsville, N. C. 1912
Artman, Joseph M., *Pf.*, 1155 E. 54th pl., Chicago, Ill. 43, 1906
Artz, F. S., Charles City, Ia. 148, 152
Ashby, John H., 52 Woodbine av., Ingram, Pa. 1878
Ashby, Thompson E., Brunswick, Me. 178
Ashley, Walter H., Griswold, Ia. 1878
Atherton, David F., Portland, Me. 1902
Atkins, Charles F., Milford, Conn. 1916
Atkins, Charles L., Edgerton, Wis. 418
Atkins, G. Glenn, 287 Garfield av., Detroit, Mich. 5, 228
Atkinson, Frank, Carrington, N. D. 1908
Atkinson, George, Hopkins, Mich. 232
Atkinson, George E., Ceres, Cal. 60
Atkinson, Henry A., *Sec.*, 70 5th av., New York City 6, 1902
Atkinson, Robert K., *Sec.*, Sag Harbor, N. Y. 1906
Attiyeh, Elias N., Maynard, Mass. 208
Atwood, Alfred Ray, *St.*, Fountain & Aubert sts., St. Louis, Mo. 13, 21, 23, 47, 256, 1901
Atwood, Charles B., Georgetown, Mass. 1876
Atwood, Eugene F., Box 554, Sawtelle, Cal. 1875
Atwood, James N., Berkshire, N. Y. 296
Aumann, William, Sanger, Cal. 64
Austin, Eli, Mason City, Ia. 1882
Austin, James, Trego, Wis. 1905
Austin, Leon H., Los Angeles, Cal. 70
Avery, Oliver P., 990 Woodward av., Portland, Ore. 354
Axtell, Archie G., St. Johnsbury Academy, St. Johnsbury, Vt. 1900
Axtell, J. Dayton, Hall, N. Y. 300
Axton, John T., *Chief of Ch., U. S. A.*, War Dept. Washington, D. C. 1902
Axton, John Victor, *Ch., U. S. A.*, American Forces in Germany. 1917
Ayer, Edward P., Branford, Conn. 92
Ayer, Edwin I., Traverse City, Mich. 1883
Ayers, Alfred W., Bonne Terre, Mo. 256
Ayers, William B., Wollaston, Mass. 214
Aylmore, F. G., Durham, Conn. 86
[Ayres, Milan C., deceased. 458
Babb, J. Franklin, Haverhill, Mass. 1898
Babb, Thomas E., Holden, Mass. 204
Babbitt, Will A., 211 W. Havarre st., So. Bend, Ind. 1895
†Babcock, Frank, Colorado. 1912
†Babcock, Milton Howard, Durham, R.F.D. 1, N. H. 1888
Bachelder, Everett E., Rockland, Mass. 214
Bacheler, Francis P., Talcottville, Conn. 98
Bacheler, Theodore, 23 Hanover St., Providence, R. I. 364
Bachman, W. E., *Pf.*, Fargo, N. D.
[Backus, Clarence W., deceased.
Backus, Jabez, Elizabethtown, N. Y. 1881
Bacon, Aaron S., Udall, Kan. 168
Bacon, Alvin C., Little Falls, Minn. 246
Bacon, Benjamin W., *Pf.*, Yale Station, New Haven, Conn. 44, 1884
Bacon, Miles E., Bridgewater, Vt. 392
Bacon, William A., Littleton, N. H. 282, 400
Bacon, William F., East Moline, Ill. 1911
Bade, W. Frederic, *Pf.*, 2223 Atherton st., Berkeley, Cal. 41, 1894
Baer, Allen U., *bus.*, Tampico, Mont. 1900
Bagnall, Fred., Rapid River, Mich. 236
Bailey, Amos J., 4747 36th av., S. W., Seattle, Wash. 1871
Bailey, Arthur W., South Hadley, Mass. 204, 205
Bailey, Gurdon F., Norwich, Conn. 94, 456
Bailey, Henry L., *Sec.*, Longmeadow, Mass. 13, 192, 1889

Bailey, J. Webster, *Ev.*, 825 Witherspoon, Bldg., Philadelphia, Pa. 1892
Bailey, Robert R., 811 N. Broadway, Corpus Christie, Tex. 388
Bain, Colin B., Grand Meadow, Minn. 244
Bainton, J. Herbert, Cheshire, Conn. 86
Baird, Corry S., 670 E. 16th st., Sedalia, Mo. 258
Baird, Lucius O., *St.*, 5026 16th av., N.E., Seattle, Wash. 15, 20, 21, 23, 406, 1891
Baker, Albert S., 2315 Maile Way, Honolulu, T. H. 114
Baker, Ernest L., No. Anson, Me. 176, 177
Baker, Frank H., Millis, Mass. 208
†Baker, George, Michigan. 1912
Baker, Harry S., Milbridge, Me. 182
†*Baker, Henry R., Cottonwood, S. D. 1887
Baker, Marion W., West st., Topeka, Kan. 1896
Baker, Orrin G., Saxonville, Mass. 1878
Baker, T. Nelson, 256 Robbins av., Pittsfield, Mass. 212
Baker, Walter A., Amenia, N. D. 320
[Baker, Walter E., deceased. 458
Baker, William H., Struthers, O. 48, 344
Baker, W. M., 619 Oak st., Flint, Mich. 230
†*Baker, William S., 103 Highland av., Jersey City, N. J. 1895
Balcom, Frederic A., Center Harbor, N. H. 278
Baldwin, Arthur J., Opportunity, Wash. 410
Baldwin, Charles H., La Grange, Ga. 48, 1910
Baldwin, Cyrus G., Palo Alto, Cal. 1881
Baldwin, Fritz W., Acworth, N. H. 1882
Baldwin, Fritz W., Jr., 21 Lafayette av., Brooklyn, N. Y. 302, 303
†*Baldwin, Manuel L., Dudley, N. C. 1896
Baldwin, Ralph H., 124 Griffith av., San Mateo, Cal. 64
Baldwin, W. E., Lake Preston, S. D. 374
Ball, Albert H., Westfield, Mass. 1871
Ball, C. Sturgis, 1415 Mt. Royal av., Baltimore, Md. 190
Ball, James E., Atlantic, Ia. 146
Ball, Robert H., Fair Haven, Vt. 394
Ballantine, John W., Goshen, Mass. 202
Ballantine, Wm. G., *T.*, 179 Long Hill st., Springfield, Mass. 1880
*Ballmer, Isaiah B., Bevier, Mo. 256
Ballou, Earle H., *A. B. C. F. M.*, 1916
Ballou, Henry L., Chester, Vt. 394
Ballou, John K., 604 Benton st., Santa Rosa, Cal. 1898
Ballou, William J., Chester, Vt. 394
Baltzer, Melbourne O., Randolph, Mass. 214
Bamford, Frederic S., So. Freeport, Me. 180
Banister, Chas. D., Kendall, Mich. 226, 232
Banks, George W., Springfield, Mass. 1866
†*Banks, H. Forbes, Monona, Ia. 1916
Bannister, Fred, Colebrook, N. H. 280
Baptist, John D., Thibodaux, La. 172
Barber, Arthur, 3 Fair Oaks av., Lawrence, Mass. 206
[Barber, Clarence H., deceased. 458
Barber, Mrs. Dora R., Forest Grove, Ore. 1893
Barber, Jerome M., Forest Grove, Ore. 352
Barber, Laurence L., 25 Berkeley st., Nashua, N. H. 284
Barber, Wilfred C., Granville, R.D., Ill. 132
Barbour, Thomas W., Anoka, Minn. 242
Bare, Carl Brenton, 95 Valley rd., Montclair, N. J. 290
Barker, Franklin W., Unionville, Conn. 98, 99
Barker, Geo. G. A., New Salem, Mass. 210
Barker, Herbert A., Randolph Center, Vt. 398
Barker, James I., E. Tallassee, Ala. 52
Barker, Otis W., 145 Warrenton av., Hartford, Conn. 94
Barker, Ralph A., So. Acton, Mass. 192
Barker, Thomas, Friendship, Wis. 416, 420
Barnard, Elihu C., Appleton, Wis. 1866
Barnard, Henry T., 17 Arden st., New York, City. 1880
Barnard, Orlo E., Norway, Me. 184
Barnes, Albert E., Minneapolis, Minn. 1899
Barnes, E. W., Green Bay, Wis. 1918
Barnes, Henry John, Guys Mills, Pa. 356, 358
Barnes, Howard C., Tallmadge, O. 1899
Barnes, Orville A., Appleton, Minn. 242
Barnes, Robert J., Hayward, Wis. 420, 426
Barnes, Stephen G., *T.*, 39 Brooks av., Burlington, Vt. 1881
Barnes, William D., Osceola, N. Y. 306
Barnett, John Hayes, Waukegan, Ill. 1903
Barnett, John W., *Y. M. C. A.*, Needham, Mass. 1896
*Barnett, M. Daniel, Crestview, Fla. 106
Barnhill, Oscar F., Dry Creek, N. C. 12, 314, 316
Barnhisel, Arthur H., Tacoma Bldg., Tacoma, Wash.
Barnum, Samuel H., Middlebury, R.F.D., Vt. 402
[Barrett, John P., deceased.
Barrett, Mandus, Rockford, Ia. 156
Barrett, S. Allen, 2217 Garland av., Detroit, Mich. 1888
†*Barrow, Edward F., Boston, Mass. 1903
Barrows, Irvin, Newell, S. D. 1899
Barsalou, George F., Whiting, Ia. 158
Barstow, John, Wethersfield, Conn. 90
Barstow, Robbins W., Concord, N. H. 280, 456
Bartak, Jos. P., 1853 Loomis st., Chicago, Ill. 126
Barth, William L., Los Angeles, Cal. 1890
Bartholomew, Chas. W., 31 Morningside Pk., Rochester, N. Y. 308
[Bartholomew, Miriam C., deceased. 459
Bartholomew, Noyes O., 7316 Myrtle av., Maplewood, Mo. 256
Bartlett, Chas. A., Jr., McMinnville, Ore. 1916
Bartlett, Dana W., Beverly, Cal. 1887
Bartlett, Ernest C., Orange City, Fla. 1896
Bartlett, Hollis M., Jeffersonville, Vt. 394
Bartlett, Samuel C., Peace Dale, R. I 364
Bartlett, William A., *Sec.*, Little Bldg., Boston, Mass. 1886
Bartley, William T., Canaan, N. Y. 296
Barton, James L., *Sec.*, Newton Center, Mass. 16, 1885
Barton, William E., 164 N. Kenilworth av., Oak Park, Ill. 4, 5, 9, 43, 134
Barwick, Arthur W., Mendon, Ill. 134
Basham, Charles W., Orient, R.D., Ia. 156
Bashford, Alfred E., Exeter, Neb. 268
†Baskerville, Mark, 3116 Grand View av., Spokane, Wash. 1882
Bassett, Franklin H., Hoquiam, Wash. 1894
Bassler, Henry G., Bangor, Me. 1900
Bast, Carl P., Milbank, S. D. 376
Bast, C. William, Perry, Ia. 150, 156
Bastel, Frederick T., 1737 Coit av., E. Cleveland, O. 336, 337
Batchelor, Horace, Emington, Ill. 130
Bate, Francis H., *bus.*, Winthrop, Me. 1913
Bates, Francis W., Thetford, Vt. 400
Bates, Henry L., *Pn.*, Forest Grove, Ore. 1881
Bates, Mrs. Juanita, 319 No. Aurora st., Ithaca, N. Y. 1892
Bates, Newton W., Burton, O. 334
Batt, William J., Concord Junction, Mass. 218
Batten, James H., 2311 Hollister av., Santa Barbara, Cal. 72
†Battey, Richard H., *bus.*, *British Columbia.* 1882
Bauer, Philip E., 5427 40th av., Seattle, Wash. 412
Baumann, Benjamin R., Hallam, Neb. 270, 271
Baumann, Gustav B., Minden, Ia. 154
Baumann, Hugo M., Scotland, S. D. 378
†*Bausman, Joseph H., *T.*, Rochester, Pa. 1883
Baxter, Geo. W., Telford, Tenn. 1897
Baxter, Thomas G., Jonesville, Mich. 1883
*Bayes, Ralph E., Beverly, Mass. 194
Bayless, Ralph W., Lilue, T. H. 114, 116
Bayley, Dwight S., Atlanta, Ga. 1900
†*Bayliss, E. Ebenezer, *Ev.*, Boston, Mass. 1869
Bayne, John J., 1024 Forest av., St. Louis, Mo. 258
Bayne, Reed T., Superior, Wis. 15, 416, 426
Bazata, Benjamin V., Saratoga, Cal. 1897
Beach, Arthur G., *Pf.*, 510 4th st., Marietta, O. 1897

Beach, David N., *Pr.*, Bangor, Me. 36, 1876
Beach, David N., Jr., Guilford, Conn. 88
Beach, Elmer J., Northford, Conn. 1877
Beach, Frederick P., *A. B. C. F. M.* 1910
Beach, Harlan Page, *Pf.*, Yale Station, New Haven, Conn. 1883
Beach, Joseph W., *A. B. C. F. M.* 1918
Beach, Walter B., Ada, Minn. 242
Beadle, Harry A., *T.*, Greenwood, S. C. 1901
†Beal, Frank P., Hillsboro, N. H. 1916
Beale, Arthur S., 206 Pine st., Lowell, Mass. 206
Beale, Charles H., 2103 Grand av., Milwaukee, Wis. 422
Beale, T. F. R., Stuart, Ia. 158
Beale, William T., East Dedham, Mass. 1882
Beals, Charles E., Conway, N. H. 280
Beam, Kenneth S., *A. B. C. F. M.* 1917
Bean, A. Lincoln, Barrington, R. I. 364
Bean, Ebenezer, Urbana, Ill. 1862
Bean, Joseph P., Hanceville, Ala. 50, 52
Beard, Augustus F., *Sec.*, 179 East av., Norwalk, Conn. 1860
Beard, C. M., Berkeley, Cal. 1911
Beard, Gerald H., 319 Barnum av., Bridgeport, Conn. 84, 85
Beard, Joseph R., Marion, Kan. 1894
Beard, Reuben A., Fargo, N. D. 4, 322
Beard, Willard L., *A. B. C. F. M.* 1894
Beard, William S., *Sec.*, 287 4th av., New York City. 20, 1897
Beardslee, Claude G., Southington, Conn. 1914
Beardslee, Lyndon S., Thomaston, Conn. 98, 99
Beardslee, Raymond A., Windsor, Conn. 1910
Beardsley, Frank G., 284 Center av., Aurora, Ill. 124
[Beaton, David, deceased. 459
Beatty, William I., Elk Point, S. D. 372
Beaumont, Albert E., West Chicago, Ill. 138
Bechtel, Philip, Princeton, Neb. 272
Beck, O., Loveland, Colo.
Beckwith, Clarence A., *Pf.*, 5757 University av., Chicago, Ill. 43, 1878
Beckwith, Hubert E., Groveland, Mass. 202, 456
Beddoes, Arthur E., Beardstown, Ill. 124
Bedford, Oliver C., Monticello, Ill. 1882
Bedikian, Antranig A., 207 E. 30th st., New York City. 1905
Bedrosian, Kapriel, 228 Highland st., Worcester, Mass. 222
Beebe, Harris C., Greenfield, Mass. 202
Beebe, Julius R., Broadview, Mont. 260
Beem, Franklin K., Newark, O. 1894
Beene, Dow B., Chappaqua, N. Y. 298
Beers, Robert W., *Pekin, China.* 1884
Beggs, David M., Ashland, Neb. 266
Beitel, Julius H., Franklin, Neb. 1891
[Belanger, J. Alphonso, deceased. 459
Belknap, C. Le Roy, So. Pekin, Ill. 138
Belknap, John D., *Ed.*, 115 Harold st., Syracuse, N. Y. 1886
Bell, Aylesworth B., Benson, Minn. 242, 244
Bell, E. Frazer, 625 Somers av., Madison, Wis. 422
Bell, Enoch F., *Sec.*, 14 Beacon st., Boston, Mass. 16, 1902
Bell, George H., Brantley, R. 1., Ala. 50
Bell, Robert C., Granby, Mass. 203
Bell, Thomas, Newburgh, N. Y. 302
Bellingham, Ernest R., Big Timber, Mont. 456, 1920
Bender, W. A., Abbeville, La. 13, 172, 254
Benedict, Arthur J., Cochise, Ariz. 56
Benedict, Elmer, Montevideo, Minn. 248
Benedict, H. Hawthorn, Plainfield, Mass. 1912
Benford, George, Grand Blanc, Mich. 230
[Benjamin, E. W., deceased. 459
†*Benkori, A., *T.*, Gunnison, Colo. 1909
Bennett, George, Iowa City, Ia. 1904
Bennett, George A., Milton, N. H. 1900
Bennett, Perez N., El Paso, Tex. 1914
Bennett, Richard H., Melrose, Mass. 208
Bennett, Robert C., Rio, Wis. 424, 428
Bennett, Thomas E., Durand, Mich. 230, 238
Benson, Ernest L., Burlington, Wis. 416
Bent, David F., 815 Mulberry st., Kokomo, Ind. 142
Bentall, Alfred, *bus.*, Allegan, Mich. 1902
Bente, Christopher H., 116 N. Porter st., Garden Prairie, Ill. 132
Benton, Adoniram J., Chariton, Ia. 1893
Benton, Joseph A., Paradise, Cal. 1901
Bentson, Henry A., 55 Hanson pl., Brooklyn, N. Y. 304
*Berckman, Wm. O., Colchester, Conn. 86
Berg, Irving H., New York City. 1904
Berg, William V. D., 18th and Green sts., Philadelphia, Pa. 358
Berghoefer, Fred, 1722 No. Park av., Chicago, Ill. 128
Bergman, Franklin H., Wahpeton, N. D. 330
Berkeley, William G., East Sumner, Me. 186
Berle, Adolph A., New York City. 1887
Bernstein, Elias, Warden, Wash. 414
*Berry, Edward A., Atascadero, Cal. 1872
Berry, John E., Calexico, Cal. 68
Berry, John Faris, *bus.*, 12100 Castlewood av., Cleveland, O. 1891
Berry, Thomas R., Beachton, Ga. 108
Besselievre, William C., New Rockford, N. D. 328
†*Bessey, F. C., Washington, D. C.
Bessey, W. N., Saco, Me. 1889
Best, John, 1636 Semple av., St. Louis, Mo. 258
†Betts, Eben
Betz, Allison R., Sylvan, Wash. 1904
Bewer, Julius A., *Pf.*, Broadway & 120th st., New York City. 1906
†*Bickers, William H., *Lec.*, 611 Praetorian Bldg., Dallas, Tex. 1895
Bickford, Warren F., Muskogee, Okla. 1876
Bicknell, John, *A. B. C. F. M.* 1902
Bidwell, Charles A., 546 Trapels st., Waverley, Mass. 194
Bielby, Robert P., La Grange, R.D., Ill. 1898
Bieler, John M., Machias, Me. 182
Bigelow, E. Victor, Andover, Mass. 192
Bigelow, Frank E., 2737 Macon st., Washington, D. C. 102
†Billig, C. A. 1903
Billings, Charles S., 108 So. Benita av., Redondo Beach, Cal. 1896
Billings, Osmond J., Three Rivers, Mass. 212
Billings, Percy, 601 No. Angler st., Oak Pk., Ill. 1890
Billington, James, 2940 Brightwood av., Indianapolis, Ind. 1866
Binkhorst, Arie, *Sec.*, 5757 University av., Chicago, Ill. 1895
Birch, Guy R., Scribner, Neb. 272
Bishop, Albert W., Kansas City, Kan. 1880
Bishop, Edwin W., Lansing, Mich. 234
Bissell, Arthur D., *Pf.*, Claremont, Cal. 1884
Bissell, Frank A., Sunnyvale, Cal. 66
[Bissell, Henry M., deceased. 459
Bissell, H. M., Columbia, S. D. 372
Bissell, Shelton, Venice, Cal. 74, 75
Bissell, William F., West Townshend, Vt. 400
Bitler, Thomas B., No. Weymouth, Mass. 220
Bivin, George D., 5707 Kimbark av., Chicago, Ill. 1910
Bixler, James W., Exeter, N. H. 280, 456
Bjuge, Carl B., 175 Liberty st., Lowell Mass.
Black, Archibald, Montclair, N. J. 29, 290
Black, Binney S., Massena, N. Y. 302
Black, George D., *Pf.*, Yellow Springs, O. 1877
Black, Robert F., Mondovi, Wis. 418, 422
Blackburn, John F., *Asst. St.*, 104 So. Gordon st., Atlanta, Ga. 12, 110, 1895
Blackburn, W. A., Holton, Kan.
Blackman, John C., Sidney, Mont. 13, 260, 264
Blackman, Virgil W., New Milford, Conn. 1891
Blackman, William F., Winter Park, Fla. 1880
Blackmer, Edmund F., Wendell, Mass. 220
Blackmer, Walter R., Arcade, N. Y. 296
Blackwell, J. Pilley, Luverne, R. 4, Ala. 50, 52
Blair, Allen J., Wakeman, O. 344

Blair, David G., 56 Buckingham st., Mansfield, O. 340
Blair, John J., Wallingford, Conn. 1874
Blair, W. Walter, Forest Grove, Ore. 14, 352
Blaisdell, James A., *Pr.*, Claremont, Cal. 3, 46, 1892
Blake, Elmer T., Pembroke, N. H. 284
Blake, Henry A., Kent, Conn. 90
Blakeley, Josiah B., Neenah, Wis. 1874
Blakely, Daniel W., Buena Vista, Colo. 1889
Blakely, Quincy, Farmington, Conn. 88
Blakemore, F. P., Worthington, Minn. 252
Blakeslee, Allen D., Romeo, Mich. 1875
†*Blakeslee, Walter C., *bus.*, Chicago, Ill. 1901
[Blakesley, Linus, deceased.
Blakeway, Herbert N., Red Lodge, Mont. 264
Blanchard, Addison, 3138 Stout st., Denver, Colo. 1868
Blanchard, Charles A., *Pr.*, Wheaton, Ill. 1878
Blanchard, Edgar F., Winslow, Ariz. 1894
Blanchard, Edward B., Barre, Mass. 1892
Blanchard, Ferdinand Q., Euclid av. & 96th st., Cleveland, O. 5, 336
Blanchard, John L., Council Bluffs, Ia. 1891
Blanchet, Louis, Straight College, New Orleans, La. 1891
Blanchette, Charles A., Drake, N. D. 322
Blandford, Anna, Doon, Ia. 146
Blandford, Levi D., Doon, Ia. 150
†*Blankinship, Jefferson D., Noma, Fla. 1891
Blanshard, Paul B., 361 W. 117th st., New York City. 1916
Blenkarn, Osborn E. A., Lusk, Wyo. 1902
Bliss, Alfred V., 127 Winthrop st., Taunton, Mass. 4, 218, 219
Bliss, Charles B., McIndoe Falls, Vt. 392
[Bliss, Howard S., deceased. 460
Bliss, Jason Henry, Penacook, N. H. 1869
Bliss, John, Big Rapids, Mich. 1863
Bliss, Leon D., Sheffield, Mass. 216, 217
Blodgett, Ernest A., Florence, Colo. 1908
Blomfield, Frank, Montpelier, R.F.D. 4, Vt. 392
Blomfield, Stanley F., Easthampton, Mass. 200
Blood, Charles R., Rantoul, Ill. 136
Bloom, Frederick A., 216 Brook st., Titusville, Pa. 1904
Bloom, Gustav, Fitchburg, Mass. 202
Bloom, J. Abel, Grantsburg, Wis. 426, 428
Bloom, J. Vernon, Olathe, Kan. 166
Bloom, W. Knighton, *Sec.*, 287 Fourth av., New York City. 23, 1898
Bloomfield, George J., 15 Oak av., Riverside, R. I. 364
†*Blosser, Joseph W., 224 Myrtle st., Atlanta, Ga. 1872
Blue, James M., North Conway, N. H. 280
Blunt, Harry, 603 Lincoln av., St. Paul, Minn. 48, 250
Blyth, Robert B., 3608 Archwood av., Cleveland, O. 48, 336
Boardman, Charles W., Delavan, Wis. 418
†*Boardman, John R., *Y. M. C. A.*, New York City. 1898
Boaz, W. M., East Moline, Ill. 130
†Bock, Fred, Eureka, S. D. 1917
Bockoven, Paul J., St. Charles, Minn. 250, 456
Bockoven, William A., Cresco, Ia. 148
Bodine, John E., Richmond, Mich. 234
Bodman, Frederick H., *bus.*, Battle Creek, Mich. 1895
Bodie, O. G., Ogena, Minn. 242, 248
†Bodwell, Flaviel A., Leona, Kan. 1891
Boerner, Theodore A., Port Washington, Wis. 424
Bohn, W. Frederick, Oberlin, O. 1902
†Boicourt, William L., 1906
Boisen, Anton T., Arlington, Mass. 1911
Boland, Almon T., Haverhill, N. H. 282
Bole, Andrew S., Hardwick, Vt. 1895
Boline, Nels J., Minneapolis, Minn. 1897
Boller, Benjamin F., 1835 Micheltorena st., Los Angeles, Cal. 1876
Bollinger, Edward S., Vancouver, Wash. 414
*Bolomey, Henry A., Torrington, Conn. 98, 99
Bolt, Wm. W., 1331 So. 17th st., Lincoln, Neb. 270
Bond, William J. C., Kewaunee, Ill. 1879
Bonkemeyer, Jesse, Meansville, Ga. 12, 110, 112
Bonnell, J. W., Miles, Ia. 154
Booch, Herman R., Abington, Ill. 124
Bookwalter, Lewis D., Muscotah, Kan 164
†*Booth, Edwin, Charles City, Ia. 1866
Booth, Edwin, Jr., Charles City, Ia. 148
Booth, Harold G., York Village, Me. 188
Booth, Henry K., Long Beach, Cal. 68
Booth, Kyle, Lima, O. 340
Boothby, Clayton D., Meriden, Conn. 90
Bormose, Neils N., Compton, Cal. 1891
Bosard, Wesley R., New Baltimore, Mich. 234
Boss, Roger C., 406 W. 18th st., Pueblo, Colo. 80
Bosworth, Anthony R., Flasher, N. D. 1892
Bosworth, Edward I., *Dean.*, Oberlin, O. 4, 40, 1886
Bosworth, Linneus M., Beechwood, Mass. 198, 199
Bosworth, Richard H., Townshend, Vt. 400
Bosworth, Theodore K., Kiowa, Kan. 164
Boughton, Clement A., McCook, Neb. 270
Boult, William T., Bound Brook, N. J. 1908
Bourne, Alex. P., Marion, Mass. 1895
Bourner, Charles A., Endicott, N. Y. 298
Bouton, Tilton C. H., St. Petersburg, Fla. 1881
Boutte, Amand V., Natchitoches, La. 172
Bovey, Wesley E., Barberton, O. 1895
Bowden, Henry M., *Sec.*, 289 4th av., New York City. 20, 23, 1886
Bowdish, A. Craig, San Francisco, Cal. 64, 118
Bowers, George, Bound Brook, R.F.D. 1, N. J. 292
Bowers, Roy E., Lakewood, O. 340
Bowins, William C., *bus.*, Carsonville, Mich. 1912
Bowlby, Noble O., Meriden, N. H. 284
Bowman, Henry M., Sacramento, Cal. 1906
Bowman, John Elliot, New Ipswich, N. H. 284
*Bown, Frank A., Plummer, Ida. 120
Boyd, Herbert W., Wareham, Mass. 218
Boyd, Richard T., 2304 Cherry st., Toledo, O. 334, 344
Boyd, William Cowan, *Ev.*, 5644 Drexel av., Chicago, Ill. 1905
Boykins, Reuben, Chacahoula, La. 172
Boyl, Elliott A., 539 Abington st., Zanesville, O. 1900
Boynton, Edward C., 2 Burncoat st., Worcester, Mass. 222
Boynton, M. Russell, 7000 Jeffrey av., Chicago, Ill. 126, 456
Boynton, Nehemiah, 379 Washington av., Brooklyn, N. Y. 4, 5, 11, 18, 302
Bradeen, Frank C., Manchester, N. H. 1873
Bradfield, Geo., Mellen, Wis. 422
Bradford, Arthur H., 62 Lloyd av., Providence, R. I. 4, 16, 48, 364
Bradford, Emery L., Boxford, Mass. 196, 206
Bradford, Park A., North Dorset, Vt. 308
Bradford, Samuel A., Richford, N. Y. 308
Bradford, Walter P., Boothbay Harbor, Me. 176
Bradley, Dan F., Pilgrim ch., Cleveland, O. 5, 336
Bradley, Dwight J., Webster Groves, Mo. 258, 456
†Bradley, Edward E., *T.*, Lincoln, Mass. 1893
Bradley, Mrs. Ellen C., Comfrey, Minn. 250
Bradley, H. Stiles, 107 West st., Portland, Me. 5, 184, 456
Bradley, James, Comfrey, Minn. 244, 250, 456
Bradley, Nelson S., Saginaw, Mich. 236
†*Bradley, Thomas W., *bus.*, Billings, Mont. 1890
Bragdon, V. Eddy, Norridgewock, Me. 184
Brainerd, Frank G., 3201 W. 29th st., Denver, Colo. 70
*Braithwaite, Thos. S., Shokan, N. Y. 312
Brakenmeyer, Gustav L., Lodi, Cal. 62
Branan, Seaborn R., Midland City, R. 1, Ala. 1896
Brande, Alfred G., Pierce, Neb. 1870
Brandt, Marvin R., Sheboygan, Wis. 426
†*Braren, J. S., New Smyrna, Fla. 1894
Brauchistsch, F. V., Hosmer, S. D. 374
Braun, John, Hastings, Neb. 270

Bray, Henry E., Framingham, Mass. 1889
[Bray, William L., deceased. 460
Breck, Aaron, 1515 Jewell st., Topeka, Kan. 166
Breck, Charles A., Rochester, N. H. 1894
Breckenridge, Daniel M., Prairie du Chien, Wis. 1869
Breed, Dwight P., 5254 N. Paulina st., Chicago, Ill. 128
Breed, Merle A., Bellevue, O. 334
Breed, Noel J., Wisconsin Rapids, Wis. 428
[Breed, Reuben L., deceased. 460
Breen, Frank L., 206 E. Mulberry st., Bloomington, Ill. 124
Brehm, Wm. E., 1612 Mulvane st., Topeka, Kan. 166, 168
Brereton, James E., Emmetsburg, Ia. 33, 150
Brereton, John, 1332 Vermont st., San Francisco, Cal. 64, 65
Brett, George Southwell, Rio Vista, Cal. 64
Brewer, Frank S., Geneseo, Ill. 132
Brickett, Harry L., Southbridge, Mass. 216, 217
Briddon, Albert L., R.D. 5, Rochester, N. Y. 310
†*Bridgewater, Frank H., Lucerne, Ind. 1914
Bridgman, Howard A., *Ed.*, Brookline, Mass. 4, 25, 1890
Briggs, Frank L., 87 Berkshire st., Indian Orchard, Mass 216
Briggs, Howard A. M., 2426 Canal st., New Orleans, La. 172
Briggs, Leshe B., Milford, Conn. 92
Briggs, Mary B. M., Indian Orchard, Mass. 217, 1918
Briggs, Ritchie J., 204 W. 7th st., Austin, Tex. 386
Briggs, Walter A., Villa Park, Ill. 138
Brimacombe, George, Sabetha, Kan. 1870
Brink, Frederick, Hudson, Mich. 232
†Brink, Lee A., Maize, Kan. 1890
Britt, William M., Buda, Ill. 124
Brock, Geo. A., *St.*, 318 Euclid av., Syracuse, N. Y. 20, 296, 1891
Brodie, Andrew M., Wichita, Kan. 1888
Brodie, Donald M., *Sec.*, 1 Madison av., New York City. 1915
Brokenshire, John J., *Ch. U. S. N. R. F.*, Naval Prison, Portsmouth, N. H. 1894
Bronsdon, Allen A., Baldwinville, Mass. 1897
†Bronson, Oliver H., Edge Hill, Pa. 1898
†*Brooke, C. M., Perkins, Okla. 1910
Brooks, Edward L., 2144 No. Clark av., Chicago, Ill. 1892
Brooks, Geo. S., Seal Harbor, Me. 182, 183
Brooks, Hans A., Oshkosh, Wis. 1895
Brooks, Jonas G., Payson, Ill. 136
Brooks, Raymond C., 24 Panoramic Way, Berkeley, Cal. 60
Brooks, William J., Norcross, R. 2, Ga. 1908
Brooks, Wm. M., 200 So. Vermont av., Los Angeles, Cal. 1866
Brose, Fred Oscar, 4453 N. Kilbourne av., Chicago, Ill. 1912
Brosius, Iona, Ocheyedan, Ia. 154
Bross, Harmon, 3121 S. st., Lincoln, Neb. 1863
Brotherston, Arthur W., Franklin, Vt. 396
Brotherston, Bruce W., Franklin, Vt. 1907
†*Brott, A. D. Ringling, Mont.
Brower, Chas. DeW., 2203 Florida av., Tampa, Fla. 106
Brown, Arthur N., Brodhead, Wis. 416
Brown, Albert R., Schnectady, N. Y. 310
Brown, Charles R., *Dean*, Yale University, New Haven, Conn. 11, 24, 25, 44, 1889
Brown, Clarence T., 6045 Woodlawn av., Chicago, Ill. 43, 126
†*Brown, D. Franklin, Monroe, R.F.D. 1, La. 1907
Brown, Daniel M., Royalton, Minn. 246
Brown, Edwin, Loomis, S. D. 374, 376
[Brown, Edwin C., deceased. 460
Brown, Mrs. Ella W., *Dean.*, State Normal Sch., East Stroudesberg, Pa. 1905
Brown, Frank J., Oneida, Ill. 136
Brown, Fred, Washington Mills, N. Y. 312
Brown, Fred H., 2614 State st., Alton, Ill. 126
†Brown, Frederic K., 36 Delawanda Drive, Worcester, Mass. 1907
Brown, George E., Hudson, N. H. 282
Brown, George E., Conklin, Mich. 1908
Brown, George E., McLaughlin, S. D. 376
[Brown, Giles G., deceased. 461
Brown, Henry E., Oberlin, O. 1866
Brown, Henry M., 1808 Concourse st., New York City. 302
Brown, Henry W., Mebane, R.D. 4, N. C. 314
Brown, Herbert S., 2140 Main st., Bridgeport, Conn. 84
Brown, Hugh E., 1110 Judson st., Evanston, Ill. 4. 130
Brown, James, 1514 Mulberry av., Anniston, Ala. 54
[Brown, James B., deceased. 461
Brown, J. Monroe, Fairport Harbor, O. 1915
Brown, J. Newton, Demorest, Ga. 1870
Brown, J. T., Greensboro, R. 4, N. C. 1919
Brown, Paul C., *Sec.*, 928 Manzanita st., Los Angeles, Cal. 1918
Brown, Richard, *bus.*, Clyde Park, Mont. 1891
Brown, Robert E., 22 Holmes av., Waterbury, Conn. 3, 4, 30, 98
Brown, Russell S., 183 Courtland st., Atlanta, Ga. 12, 108
Brown, Samuel A., 20 Greenwich Park, Boston, Mass. 1900
Brown, Sterling N., *Pf.*, 2464 6th st., N.W., Washington, D. C. 102
Brown, Thomas J., 5349 Victoria av., Los Angeles, Cal. 1884
†Brown, Thomas J., California. 1911
Brown, Victor F., Wayne, Mich. 238
Brown, William J., Mora, Minn. 1891
†*Brown, William M., Windham, Conn. 1880
Brownback, George W., *bus.*, 917 Marion st., Reading, Pa. 1899
*Browne, J. K., *Sec.*, 419 Phelan Bldg., San Francisco, Cal. 1872
Brownell, Joseph D., *Pr.*, Ashland, Wis. 46, 1915
Brownlee, Fred Leslie, *Sec.*, 287 4th av., New York City. 518, 1910
Brownsey, Overt L., Westford, Mass. 220
†Bruce, Charles R., Pompey's Pillar, Mont. 1886
Bruce, Robert J., 29 Eastern Promenade, Portland, Me. 184
Brumfield, Thos. M., 1006 12th av., N. Nashville, Tenn. 15, 382
Bruner, Charles A., Hiawatha, Kan. 162, 164
Brunker, James, *Sec.*, Maize, Kan. 1874
Bruno, Frank J., 4215 Colfax av., So., Minneapolis, Minn. 1902
Bryant, Charles M., New Lebanon, N. Y. 302
[Bryant, Samuel J., deceased. 461
Bryant, Seelye, Saylesville, R. I. 364
Bryant, Stowell L., Windham, O. 346
†*Bryngelson, A., Cannon Falls, Minn. 1878
Buchanan, William J., Bernardsville, N. J. 290
Bucher, Chester S., *bus.*, 3404 Euclid Heights, Blvd., Cleveland, O. 345, 1913
Buck, Benjamin F., Monticello, Minn. 248
Buck, George H., Crown Point, N. Y. 1894
Buck, John W., Ceres, Cal. 1885
Buckham, John W., *Pf.*, 2223 Atherton st., Berkeley, Cal. 41, 1888
Buckingham, Merritt S., Wyanskill, N. Y. 1892
Buckner, Arthur, Davenport, Ia. 148
Budd, Alfred W., Derby, Conn. 86
Buel, David H., New York City. 1890
Buell, Seth H., 511 Calhoun st., Springfield, Mo. 258
Buffum, John S., Haverhill, Mass. 284
Bugbey, Willard S., Roseville, Ill. 1875
Buley, Thomas M., 1 Riverside Drive, Los Angeles, Cal. 1900
Bull, David W., *bus.*, 142 Beverly rd., Syracuse, N. Y. 1877
Bull, Wilbur I., Ashland, Me. 176
Bullock, Motier A., 549 No. 25th st., Lincoln, Neb. 270
Bullock, Motier C., Salamanca, N. Y. 308
Bullough, Samuel, Brandon, Wis. 416, 420

Bundy, W. R., Sterling, Ill. 1872
Bunger, Warren L., 3001 Dupont av., S., Minneapolis, Minn. 248
Bunker, Fred R., *My.*, Wilton, Conn. 100
Burch, Charles E., Roseland, La. 1914
Burd, Charles G., 45 Myrtle st., Montclair, N. J. 290
Burdeshaw, James J., Dotham, R. 4, Ala. 1896
Burdick, Charles H., Everett, Wash. 408
Burdick, Frank H., Milton, Wis. 422
Burdon, Henry F., Gilbertsville, Mass. 204
Burger, Charles C., Sherrill, N. Y. 310
Burgess, Edmund J., 6025 Kimbark av., Chicago, Ill. 1877
Burgess, George H., 1173 Penn st., Denver, Colo. 76
Burgess, Gideon A., *Sec.*, 114 Westminster st., Providence, R. I. 14, 20, 30, 364, 366, 1882
Burgess, Hubert F., 9260 California av., Seattle, Wash. 412
Burgess, Louis F., Madison, R.D. 2, Conn. 94
Burgess, Roscoe M., Somonauk, Ill. 138
Burgess, William, Des Plaines, Ill. 1886
Burgess, W. Sydney, Meriden, Conn. 1912
Burgh, David T., 14 E. 30th st., New York City. 1912
Burhans, Frank D., 6947 Vernon av., Chicago, Ill. 128
Burnhans, Paul C., Sanford, Fla. 106
Burkett, Casabianca E., Wallace, Ala. 50, 52
Burkhardt, Jesse B., Sanborn, N. D. 322, 330
Burkhardt, Paul, Denver, Colo. 78, 80
†Burkhart, John J., Baltimore, Md. 1893
Burkholder, Clarence M., Alpena, Mich. 226
Burleigh, Benjamin W., Dunlap, Ia. 150
Burling, James P., 524 35th st., Des Moines, Ia. 4, 13, 33, 146, 148
Burn, Richard A., Enosburg Falls, R.F.D. 2, Vt. 392, 394, 456
Burnap, Irving A., *bus.*, 286 Laurel st., Hartford, Conn. 12, 84, 1893
Burnell, Arthur T., 2340 E. 9th st., Des Moines, Ia. 1883
Burnham, Collins G., Belchertown, Mass. 1879
Burnham, David E., Essex, Mass. 1902
Burnham, Edmund A., 101 Madison st., Syracuse, N. Y. 310
†Burns, Harry F., Champaign, Ill. 1911
Burr, Almon W., *Pf.*, Beloit, Wis. 1875
Burr, Hanford M., *T.*, 54 Alden st., Springfield, Mass. 1888
Burr, Henry Clarence, North Olmsted, O. 1892
Burr, Holland F., 909 N. Normandie st., Los Angeles, Cal. 68, 69
Burr, Horace M., Milford, Kan. 1884
Burr, Horace Walter, *Pf.*, Manhattan, Kan. 1906
Burr, Huber, Billings, Mont. 260, 261
Burr, William N., 909 N. Normandie st., Los Angeles, Cal. 1888
Burrill, Arthur S., *Sec.*, 14 Beacon st., Boston, Mass. 1896
Burrill, George H., 20 Washington Terrace, E. Orange, N. J. 200
Burroughs, Charles H., Savannah, N. Y. 308
Burt, Charles W., East Haven, Conn. 1869
Burt, Enoch H., Torrington, Conn. 98, 99
†Burt, Henry F., Superior, Wis. 1904
Burtner, D. Emery, 81 Laighton st., Lynn, Mass. 206
†Burtner, Elmer E., Missoula, Mont. 1909
Burtner, Otto W., Ansonia, Conn. 84
Burton, Charles E., *Sec.*, 287 Fourth av., New York City. 3, 4, 5, 20, 22, 23, 1898
Burton, Charles Wesley, 6410 Rhodes av., Chicago, Ill. 5, 128
Burton, Marion L., *Pr.*, Ann Arbor, Mich. 5, 1905
Burton, Nathan L., 716 No. 1st st., Yakima, Wash. 1877
Burtt, Benjamin H., Huron, S. D. 15, 370, 374
Busfield, Theo. E., Plymouth, Mass. 214
Bush, Allen S., Gales Ferry, Conn. 1885
Bush, Frank R., 1842 N. Tripp av., Chicago, Ill. 126
Bush, Fred Roys, Stockton, Kan. 164, 166
Bushee, George A., Cambridge, Mass. 1896
Bushnell, Campbell W., Kennewick, Wash. 1896
Bushnell, Henry A., 609 Main st., St. Joseph, Mich. 1882
Bushnell, John F., *Pf.*, Yankton, S. D. 1918
Bushnell, Samuel C., 24 Ogden st., New Haven, Conn. 192
Buss, William H., *bus.*, Fremont, Neb. 266
Bussey, Robert D., Centralia, Kan. 162
†*Buswell, Jesse. 1898
Butcher, Stephen G., Leavenworth, Kan. 164
Butcher, William T., 360 East Center st., Pomona, Cal. 1906
Butler, Elmer W., *T.*, Thorsby, Ala. 52
Butler, Franklin C., Gaston, Ore. 352
Butler, Frank E., 20 Everett st., Providence, R. I. 364, 365
Butler, Gardner S., Demorest, Ga. 110
Butler, George M., 118 Brattle st., Cambridge, Mass. 1902
†*Butler, Jas. E., 212 So. Grand av., Los Angeles, Cal. 1890
Butler, Jesse C., Eclectic, R. 1, Ala. 50
†Butler, John H., Aurora, O. 1885
Butler, William, Longmont, Colo. 1890
Butler, Willis H., 854 Asylum av., Hartford, Conn. 90
Butterfield, Claude A., Fairhaven, Mass. 200
Butterfield, Ray E., 39 Stafford st., Worcester, Mass. 222
†*Buttram, Elijah A., Esto, R.F.D., Fla. 1884
Buttrick, Geo. A., 23 Court st., Rutland, Vt. 398
Buxton, O. C., *M.D.*, Webster City, Ia. 1900
Buxton, Wilson R., Worcester, Mass. 1894
Byers, Ralph C., 4727 Vine st., Denver, Colo. 76, 78
Byington, Edwin H., 48 Bellevue av., W. Roxbury, Mass. 3, 31, 194
Byles, Charles H., Plymouth, Conn. 94
Byrons, E. Henry, Pomona, Fla. 1885
Cadman, S. Parkes, 64 Jefferson av., Brooklyn, N. Y. 302
Cadmus, William E., *bus.*, 218 E. 20th st., New York City. 1894
Cady, George L., *Sec.*, 287 4th av., New York City. 3, 18, 1894
Cady, Geo. R., 6401 Harvard Av., Chicago, Ill. 128
Cady, William Jay, Berlin Heights, O. 334, 338
Cain, Francis E., Duvall, Wash. 414
Calderwood, Chas. M., 370 Salem st., Glendale, Cal. 68
Caldwell, Rankin S., Bedford, Pa. 1913
Caldwell, Raymond T., Elburn, Ill. 130, 132
Calhoun, Chas. S., Dexter, Mich. 1901
Calhoun, Newell M., Orange, Conn. 94
Calkins, E. Dale, Britt, Ia. 146
Calkins, Raymond, 19 Berkeley st., Cambridge, Mass. 3, 4, 11, 198
Calkins, Wolcott, Newton, Mass. 222
Calland, William C., 842 Benton st., Springfield, Mo. 1880
Cameron, Alexander J., 7 Church st., Malden, Mass. 208
Cameron, John H., Pewaukee, Wis. 1864
Cameron, Malcolm I., Baraboo, Wis. 416
Camfield, Lewis E., Academy, S. D. 370
Camp, Edward C., Watertown, Mass. 24, 218
Campbell, Andrew, Orange, Mass. 212
Campbell, Gabriel, Hanover, N. H. 1868
Campbell, Hollis A., Lebanon, Conn. 90
Campbell, Irving C., New Richland, Minn. 248
Campbell, James M., Manhattan Beach, Cal. 70
Campbell, Royal H., San Diego, Cal. 4, 72
Campbell, Walter W., Rockport, Mass. 214
Campbell, William J., Youngstown, O. 346
Campbell, William R., 72 Alleghany st., Roxbury Crossing, Mass. 196
Canada, Prentice A., Pittsfield, Mass. 1886
Candee, George, 803 Oakwood st., Toledo, O. 1862
Candy, J. Franklin, Geneva, O. 338
Canfield, E. W., Turton, S. D. 380

Capen, Edward W., *Pf.*, Hartford, Conn. 39, 1912
Capron, Harold S., Newport, R. I. 364
†Capshaw, Benjamin P., Pomona, Fla. 1903
Carey, Joseph P., Owego, R.D., N. Y. 1896
Carlisle, C. B., Sandusky, O. 1886
Carlson, Frank E., Helena, Mont. 262
†Carlson, Peter J., 146 Pacific av., Detroit, Mich. 1879
Carlson, Thomas A., West Rutland, Vt. 402
Carlton, V. Albert, Toledo, Ia. 1886
Carne, W. Stanley, Gorham, Me. 180
Carney, Jesse, Casbion, Okla. 1913
Carr, Clarence, Willow Lake, S. D. 380, 456
Carr, Edwin S., 610 N. Jefferson st., Peoria, Ill. 136
Carr, J. Scott, Forest, Ill. 130
Carr, William, Poquonock, Conn. 94
Carroll, Charles W., *St.*, 133 So. 63d st., Philadelphia, Pa. 13, 14, 20, 23, 356, 1888
Carroll, Walter C., Bernardston, Mass. 1919
Carruthers, John B., Freeport, Me. 180
†*Carson, H. A.
Carson, J. William, 2318 N. 44th st., Seattle, Wash. 1889
Carson, Robert P., *Ev.*, 2118 S. Milwaukee st., Denver, Colo. 1902
Carson, Samuel C., Edison, Cal. 1904
†*Carter, C. Edwin, Arkansas. 1908
Carter, Charles F., 40 Kenyon st., Hartford, Conn. 3, 90
[Carter, Clark, deceased. 461
Carter, George K., *Y. M. C. A.*, North Berwick, Me. 184, 1911
Carter, Homer W., *Sec.*, 1812 Kendall av., Madison, Wis. 15, 416, 424
Carter, Hubert C., Urbana, Ill. 1917
Carter, James N., Andalusia, R.E., Ala. 52
Carter, James T., Ellington, Conn. 88
Carter, Ray F., *Sec.*, 2026 L. C. Smith Bldg., Seattle, Wash. 1904
Carter, Robert E., Washington, Conn. 98
Carter, Samuel T., 115 Hillside av., Plainfield, N. J. 1862
[Carter, Stephen B., deceased. 462
†*Carter, William C., Fort Valley, Ga. 1893
Cary, George E., Bradford, Mass. 204
Cary, William B., *Ch.*, Wethersfield, Conn. 1871
Case, Alden B., *My.*, 870 N. Gordon st., Pomona, Cal. 1881
Case, Bert F., East Granby, Conn. 86
Case, Edward Percy, *A. B. C. F. M.* 1911
Case, Harlan P., *My.*, 226 N. Rampart Blvd., Los Angeles, Cal. 1871
Case, Herbert E. B., *Sec.*, Auburndale, Mass. 211, 1904
Cash, William L., 1030 E. 8th st., Chattanooga, Tenn. 382
Cashmore, William, Jericho, Vt. 396, 400
Caskey, John A., Mitchellville, Ia. 1899
Cassel, Isaac W., Montrose, Colo. 78
Cate, Geo. H., West Newton, Mass. 1879
Cathcart, Samuel M., Westerly, R. I. 1896
Catlin, Harwood B., *A. B. C. F. M.* 1918
[Catton, George R., deceased. 462
Caughran, W. I., 530 Mobile av., Port Arthur, Tex. 386
Cave, W. Alfred, Crete, Neb. 268
Cerreta, Canio, 394 Capitol av., Bridgeport, Conn. 84, 85
Chaffee, Frank M., Emporia, Kan. 1904
Chalmers, Andrew B., Baltimore, Md. 1890
Chalmers, James, *Pr.*, State Normal School, Framingham, Mass. 1889
Chalmers, Thos., *T.*, 447 Waltham st., West Newton, Mass. 1889
Chambers, John M., Oxford, N. Y. 308
Chambers, William N., *A. B. C. F. M.* 1879
Champlin, Chas. C., Kenwood, Cal. 1907
Champlin, Frederick R., West Hartford, Vt. 1905
Champlin, Oliver P., Fargo, N. D. 1870
†*Chancy, Nathan B., Bonifay, Fla. 1913
Chandler, C. G., Buffalo Center, Ia. 146
Chandler, Edward H., *Sec.*, Danvers, Mass. 1892
[Chandler, Everett S., deceased. 462
Chandler, Joseph H., Northampton, Mass. 1883
Chandler, Watson H., *Ev.*, Wheaton, Ill. 1873
Channon, Irving M., *A. B. C. F. M.* 1888
Chapel, Elmer O., Crockett, Cal. 60
Chapin, Charles H., Huntington, Mass. 204
Chapin, Franklin M., *bus.*, Ann Arbor, Mich. 1880
[Chapin, George Edward, deceased. 462
Chapin, George F., Saxton's River, Vt. 398
[Chapin, Roswell, deceased. 462
Chapin, Samuel W., *bus.*, So. Brewer, Me. 1878
Chapman, Edward M., New London, Conn. 1890
Chapman, F. H., Williamsburg, Ky. 13, 170
Chapman, Herbert E., Arriba, Colo. 1908
†*Chapman, Raymond Andrews, Asheville, N. C. 1913
Chapman, Richard K., Granada, Minn. 244
Charnock, George A., 3732 Utah st., San Diego, Cal. 72
Charters, Thomas, Clifton, Ill. 124, 130
Chase, Bernard L., Whiting, Vt. 402
Chase, C. Thurston, Great Barrington, Mass. 202
Chase, Edward A., Beverly, Mass. 194
Chase, Ezra B., 126 Latrobe av., Chicago, Ill. 1876
[Chase, James B., deceased. 462
Chase, Leland G., Wilder, Vt. 396
Chase, Loring B., 227 Newman av., Rumford, R. I. 364
Chase, Samuel B., Peck, Ida. 1898
Cheadle, Stephen H., West Palm Beach, Fla. 1881
Cheney, Burton H., River Falls, R.D. 6, Wis. 1899
Chenoweth, Francis, Mantua, R.F.D., O. 1912
Cherington, Reed B., 541 Cowper st., Palo Alto, Cal. 1900
Chevis, Ernest C., *Y. M. C. A.*, Superior, Wis. 1890
Chidley, Howard J., Winchester, Mass. 4, 222
Child, Bernard V., 160 N. Professor st., Oberlin, O. 1895
Child, E. A., 1206 Ingraham st., Los Angeles, Cal. 1887
Child, Francis S., Springfield, Mass. 1910
Child, Frank S., Fairfield, Conn. 88
†*Childress, John F., Wisconsin, 1886
Childs, Irving H., Huntington, Mass. 206
*Childs, James H., Heath, Mass. 204
Childs, Truman D., Moosup, R.D. 1, Conn. 98
Chilton, Thomas, *bus.*, Charlotte, Mich.
Chord, Robert N., Columbia, Mo. 1918
Christian, Edward J., Mt. Gilead, N. C. 1901
Christiansen, C. M., Crary, N. D. 322
Christianson, Charles J., Grand Island, Neb. 268
Christie, George W., So. Coventry, Conn. 1873
Christie, Ralph A., Florence, Mass. 210
Christie, Sarah E. M., Fresno, Cal. 1895
Christie, Thomas D., *A. B. C. F. M.* 1877
Chunn, Clay D., Waterbury, Conn. 1891
Church, Alfred C., 488 Tompkins av., Brooklyn, N. Y. 304, 305
Chute, Edward L., Paxton, Mass. 212, 213
Chutter, Frederick G., Lebanon, N. H. 282
Chynoweth, John T., Racine, Wis. 424
Ciegler, Burton F., Albany, N. Y. 1895
Cilley, Fay, *Y. M. C. A.*, Jacksonville, Fla.
Claflin, Arthur H., *Sec.*, Portland, Mich. 1882
Claflin, John, Eaton Rapids, Mich. 1886
Clancy, William P., 434 Cajon st., Redlands, Cal. 1875
[Clapp, Cephas F., deceased. 463
Clapp, Ellery C., 347 Riverside Drive, Northampton, Mass. 1906
Clapp, Raymond G., 2638 Alms pl., Cincinnati, O. 336, 456
Clapp, Richard H., 74 Bridge St., Northampton, Mass. 210
Clare, Joseph, Cando, N. D. 320
Claris, Charles C., Pittsford, Vt. 398
Clark, Albert W., *A. B. C. F. M.* 1868
Clark, Alden H., *A. B. C. F. M.* 16, 1904
Clark, Calvin M., *Pf.*, Union st., Bangor, Me. 5, 36, 1890
Clark, Charles, North Weymouth, Mass. 1894
Clark, Chester, M., 1977 Stewart av., Kansas City, Kan. 164

Clark, Daniel J., East Haven, Conn. 86
Clark, E. F., Musselshell, Mont. 264
Clark, Ernest E., 55 Craighead st., Pittsburg, Pa. 1912
†*Clark, Ernest L., Slatersville, R. I.
Clark, Francis E., *Pr.*, *Y. P. S. C. E.*, Boston, Mass. 1876
Clark, Fred J., Waterloo, Ia. 158
[Clark, George V., deceased. 463
Clark, George W., Hampton, N. H. 282
*Clark, Grant V., Ladysmith, Wis. 420
Clark, James S., Brookfield, Vt. 392
Clark, John L., 47 Lindon st., Brooklyn, N. Y. 302
Clark, Joseph B., *Sec.*, 1114 St. Johns pl., Brooklyn, N. Y. 1861
†*Clark, J. Mat., Crested Butte, Colo. 1873
Clark, Kimball K., St. Helens, Ore. 354
†*Clark, L. G., Denver, Colo.
Clark, Robert, Lyndon, Vt. 396
Clark, Victor F., Beatrice, Neb. 266
Clark, William A., Concord, N. C. 314, 316
Clark, William C., Bakersfield, Vt. 392
Clark, William J., 4435 N. Paulina av., Chicago, Ill. 1869
†*Clarke, Alfred T., *Y. M. C. A.*, 911 Arch st., Little Rock, Ark. 1895
Clarke, Almon T., West Palm Beach, Fla. 1872
Clarke, Charles F., Whitneyville, Conn. 1889
Clarke, Charles F., 1531 Fruitvale av., Oakland, Cal. 62
Clarke, Clement G., Springfield, Vt. 400
Clarke, Howard E., 214 W. 7th st., Plainfield, N. J. 292
Clayton, James B., 418 Wardman ct., Washington, D. C. 1889
[Clayton, John B., deceased. 463
Cleave, Eldred, Metamora, Ill. 1915
Cleaves, Charles H., 323 No. Garfield st., Pocatello, Ida. 12, 120, 122
Cleaves, Charles P., Alton, N. H. 278
Clements, Edgar T., Chatham, N. J. 290
Clemmer, Ephraim B., *bus.*, Austinburg, O. 1888
[Clemons, John T., deceased. 463
Cleveland, Denton E., Council Bluffs, Ia. 148
Clews, William, Roselyn, R.D. 1, Va. 404
Clifton, Samuel T., Winsted, Conn. 100
Clist, Charles L., New Brunswick, N. J. 1887
*Cloud, Roland N., Crawford, Neb. 268
Clyde, John P., Corvallis, Ore. 352
Coale, Willis Bronson, Peoria, Ill. 1915
†Coate, Robert M., Hudson, Mich. 1895
†*Coats, Martin D., Myrtle Creek, Ore. 1910
Cobb, Wm. H., *Lib.*, Newton Center, Mass. 29, 1872
[Cobleigh, Mrs. Elvira C., deceased. 464
Coburn, Luther G., No. Woodbury, Conn. 94
Cochlin, Demas, Traverse City, Mich. 234
[Cochran, Florenzo C., deceased.
Codella, Pasquale, 125 So. Elm st., Waterbury, Conn. 98
Coe, Mrs. H. Gertrude, Waterbury, R.D. 1, Conn. 1900
Coe, Robert W., 80 Silver st., Dover, N. H. 48, 280
Coe, William W., 547 S. Marks av., Westfield, N. J. 292
Coffin, Geo. H., jr., Bardswell Ferry, Mass. 216
Coffin, Joseph, Lincoln, Neb. 1907
Coffin, Warren C., Johnston, Fla. 104
Coggins, Albert G., 4727 Greenleaf av., Chicago, Ill. 134
Colburn, Cary S., 1977 Garfield av., Kansas City, Kan. 1904
Colburn, Harvey C., Ypsilanti, Mich. 240
Colby, Rensel H., Scarboro, Me. 186
Colcord, Daniel H., *Pf.*, Claremont, Cal. 1881
Colcord, Samuel, 39 East 50th st., New York City. 1875
†Coldren, David P., Ault, Colo. 1896
Cole, John A., 934 Elmwood av., Evanston, Ill. 130
Cole, Nelson F., Freewater, Ore. 352
Cole, Royal M., Forest Grove, Ore. 1868
Cole, Samuel V., *Pr.*, Norton, Mass. 1889
Cole, Thomas W., West Salem, Wis. 1881
Coleman, Will S., Kennebunk, Me. 182
Colledge, William A., *bus.*, Chicago, Ill. 1885
Collett, Mrs. Beryl Bishop, 629 Pacific Bldg., San Francisco, Cal. 1911
Collett, F. G., *Sec.*, 629 Pacific Bldg., San Francisco, Cal. 1911
Collier, Christopher W., Lexington, Mass. 206
Collin, Henry P., Coldwater, Mich. 226, 227, 228, 235
Collins, Earl F., Oak Lawn, Ill. 134
Collins, Edrie, *bus.*, Imlay City, Mich. 1909
Collins, Elbert J., La Moille, Ill. 132
Collins, Howard W., Wilmot, N. H. 286
Collins, Josephus, *bus.*, Kingfisher, Okla. 348, 1874
[Collins, Mary C., deceased. 464
†*Collins, William, No. Chichester, N. H. 1893
Collins, William E., Muskegon, Mich. 234
Colman, George W., Park Ridge, Ill. 1862
Columbus, W. Roy, Paxton, Ill. 136
Coman, George H., 6982 Pernod av., St. Louis, Mo. 258
Commons, Walter H., Whitinsville, Mass. 212
†*Compton, Herbert E., *bus.*, 815 Woodbine av., Oak Park, Ill. 1892
Conant, John L., 727 Moffet av., Joplin, Mo. 256
Conard, William J., Shields, N. D. 330
†*Conde, Archie, Walnut Grove, Minn. 1913
Condit, Frank H., Bristol, Conn. 1911
Condit, Henry J., Ithaca, N. Y. 300
Cone, James W., Burlington, Kan. 162
Cone, John H., Little River, Kan. 162
Congdon, O., Sumas, Wash. 1919
Conkle, Noble W., Shiocton, Wis. 418, 426
Conley, Henry W., Ellsworth Falls, Me. 180
Conliffe, Frederick, Stockton, Cal. 67, 1919
Conner, James R., 3242 Gilbert av., Cincinnati, O. 1889
Connolly, Charles P., Rockford, Ill. 1900
Conrad, Arcturus Z., Park St. Ch., Boston, Mass. 194
Conrad, George A., Fort Shaw, Mont. 262
Conrad, William C., Corina, Cal. 1911
Conrad, William O., Keene, N. H. 48, 282
Constant, Edward, 475 Prescott st., Portland, Ore. 352
†*Constantine, Allan W., Richmond, Me. 1919
Converse, Edward J., 59 W. 4th av., Columbus, O. 47, 1898
Convis, Lewis A., 341 Walker st., Milwaukee, Wis. 1911
Cook, Arthur W., Hancock, Wis. 418, 420, 424
Cook, E. Albert, *Pf.*, 327 College st., N. W., Washington, D. C. 1901
Cook, Frank L., Reeds Corners, N. Y. 308
Cook, J. E., Pinckney, Mich. 232, 236
Cook, Silas P., *My.*, Pittsfield, Mass. 1870
[Cook, William, deceased. 464
Cooke, Thomas, Port Huron, Mich. 236
Cooke, Vernon W., Western Springs, Ill. 138
Cookman, Isaac, Sonoma, Cal. 66
Cooledge, Charles E., South Manchester, Conn. 1871
Cooley, B. Wood, Woodworth, Wis. 416
Cooley, William Forbes, *Pf.*, 75 St. James Ter., Yonkers, N. Y. 1884
Coolidge, Henry A., Trumbull, Conn. 98
Cooper, Francis L., Lawrence, Mass. 206
Cooper, Harold, Columbus, O. 338
Cooper, James, Roswell, N. M. 1881
Cooper, John H., 3715 Hubbard av., Los Angeles, Cal. 70
Cooper, Nathan M., Greensboro, N. C. 318
Copping, Bernard, 2113 E. Lombard st., Baltimore, Md. 1879
Corbin, Oliver L., Anthony, Kan. 162
Corbin, Paul L., *A. B. C. F. M.* 1899
Core, Harley R., Homestead, R.F.D., Fla. 1905
Corley, Douglas H., 7 Howland st., Cambridge, Mass. 1913
Cornell, Alfred, West Townshend, Vt. 1911
Cornwell, Albert G., Elmira, N. Y. 298

Corson, Thomas M., 3655 Besuden Court, Sta. O., Cincinnati, O. 170
Corwin, Carl H., 1508 Summit av., E. St. Louis, Ill. 130
Cory, Isaac L., Hardin, Mont. 260, 262
Cotton, Harry A., Illini, Ill. 132
Couch, Charles H., 1372 Nicholson av., Lakewood, O. 336
Coulter, Charles W., *Pf.*, 1437 E. 116 st., Cleveland, O. 1909
Countryman, Franklin, E. Haddam, Conn. 86
Courter, John E., 53 Nathan st., Ashtabula, O. 1883
Cousins, Edgar M., Brewer, Me. 178, 179
Covell, Arthur J., *Sec.*, Wakefield, Mass. 29, 30, 1890
Cowan, John, Bristol, N. H. 278
†*Cowan, John F., Kohala, T. H. 1878
Cowan, John W., Chemung, N. Y. 1874
Cowley, Griffith, 809 15th st., Wilmette, Ill. 1916
Cowling, Donald J., *Pr.*, Northfield, Minn. 3, 4, 5, 8, 9, 46
Cowman, Joseph, Rockland, Ida. 122
Cox, Homer W., Hemingford, Neb. 270
Coxon, Leroy, Schriever, La. 172
Cozad, Simeon E., East Bridgewater, Mass. 196, 198
Crabtree, Allan, 4131 W. Monroe st., Chicago, Ill. 126
Craggs, William G., Louisville, N. Y. 1913
Craig, Eber E., Attleboro Falls, Mass. 212, 213
Craig, John E., Doniphan, Neb. 268
Craig, Timothy Currier, Wenham, Mass. 220
Cram, Elmer E., *bus.*, Maxbass, N. D. 1900
Crane, Benson B., Buford, Ga. 110
Crane, Berten E., 2905 Phillips st., Butte, Mont. 1913
Crane, Charles D., *Ed. Dir., U. S. Service*, 450 Jefferson av., Elizabeth, N. J. 1874
Crane, Frank, New York City. 1884
Crane, William M., Richmond, Mass. 214
Crater, George W., Twin Falls, Ida. 1889
Crathern, C. F. Hill, *Y. M. C. A.*, 100 Riverway st., Boston, Mass. 1886
Crawford, J. F., *Pf.*, Beloit, Wis. 1900
†Crawford, Otis C., Newburg, N. Y. 1893
Crawford, Sidney, New York City. 1870
Credeford, George H., Ward Hill, Mass. 204
Creegan, Charles C., Washington, D. C. 1874
Creelman, Harlan, *Pf.*, 118 North st., Auburn, N. Y. 1889
Crellin, Howard C., Granville, N. D. 322, 324
Cressman, Abraham A., Crete, Neb. 270
†Crewe, A. Reginald 1910
Crider, Willis Clyde, Wailuku, T. H. 118
Cripps, Philip M., Grand Rapids, Mich. 1878
Crist, Wm. L., Melbourne, Fla. 104, 105
Cristy, Albert B., Unionville, O. 344
Crites, I. E., Ransom, Mich. 1906
Crocker, Herbert G., Oregon City, Ore. 352
Croft, Charles P., Weatogue, Conn. 1873
Crocker, George H., Whiting, Ia. 1888
Cromer, Jeremiah C., Macatawa, Mich. 1885
Cronmiller, Bruce W., South Hadley Falls, Mass. 216
Crooks, Charles M., Montello, Mass. 196
Crosby, Bernis S., Buckland, Mass. 198
Crosby, John F., Arcade, N. Y. 1892
Cross, Allen E., Milford, Mass. 208
Cross, Edward W., Grinnell, Ia. 4, 152
Cross, Judson L., 71 Myrtle st., Fitchburg, Mass. 4, 24, 202
Cross, Roselle T., Twinsburg, O. 344
Cross, Raymond W., Waterloo, Ia. 158
Cross, Rowland S., 626 16th av., S.E., Minneapolis, Minn. 1876
Crossley, Ellis, Winfred, S. D. 380
Crossman, R. C., Clarksville, Mich. 1901
Crowdis, Edwin G., Southampton, Mass. 216
Crowell, Bessie F., Monmouth, Me. 182, 456
Crowell, Preston R., Stow, Mass. 1890
Crowell, Zenas, East Taunton, Mass. 212, 218
Crowson, John R., Calera, R.D. 1, Ala. 1894
Crum, John H., Linden Hotel, Indianapolis, Ind. 1862
Crusius, Carl F., 2744 Kimball av., Chicago, Ill. 128
Culbertson, Henry Coe, *Lec.*, Washington, D.C. 1902
Cull, John A., 2636 27th av., Oakland, Cal. 1892
Cullens, Archibald, Foxboro, Mass. 202
[Culver, Franklin J., deceased. 464
Cummings, Arthur G., Middleboro, Mass. 208
Cummings, George H., Thorndike, Mass. 212
Cummings, Herbert W., Stowe, Vt. 1899
Cummings, Stanley, St. Albans, Vt. 400
Cummins, Alvin P., Brockton, Mass. 196
Currie, Robert J., Wyandotte, Mich. 240
Currier, Albert H., 198 Columbia Heights, Brooklyn, N. Y. 40, 1862
Curtis, Anson B., Dexter, Mich. 230
Curtis, Charles B., Pensacola, Fla. 1873
Curtis, Charles H., Toppenish, Wash. 1886
†*Curtis, Chesley E., Sullivan, O. 1918
Curtis, John S., Somers, Conn. 96
Curtis, Walter R., Westminster West, Vt. 402
Curtis, Walter W., E. Orange, N. J. 1872
†Curtis, Willard H. 1914
Curtis, William C., Bethel, Me. 1888
Curtis, William L., *A. B. C. F. M.* 1889
Curtiss, Payson L., Garrettsville, O. 338
†Cushing, Edwin S., Tiskilwa, R.F.D., Ill. 1896
Cushman, Charles E., Iowa Falls, Ia. 152
Cutler, Alexander E., McGregor, Ia. 154
Cutler, Charles H., Waban, Mass. 210
Cutler, Elisha P., East Corinth, Vt. 394
Cutler, Fred'k M., 73 Moore av., Worcester, Mass. 1898
†*Cutler, George B., Ware, Mass. 1882
Cutler, Temple, Brighton, Mass. 1861
Cutler, Walter A., Grass Lake, Mich. 232, 234
Cutter, Marshall M., 61 Oxford st., Cambridge, Mass. 1868
Dabney, Vaughn, 6 Melville av., Dorchester, Mass. 194
Dahl, George, *Pf.*, Yale Station, New Haven, Conn. 44, 1914
Dahlberg, Fred, *Sec.*, Ladysmith, Wis. 1910
Dahlgren, John A., *Durban. Man., Canada*, 1894
Dahlin, Edwin G., 363 Carew st., Springfield, Mass. 216
Dains, Charles H., Etna Mills, Cal. 60
†Dains, R. C.,
Dale, J. Harold, Billerica, Mass. 194, 195
Dale, William Wilbur, Mahnomen, Minn. 246, 252
Daley, Charles M., *bus.*, Columbia Falls, R.D. 1, Mont. 1890
Dalton, Martin L., Summer Hill, N. Y. 310
†*Dalzell, George, Dixon, Mont. 1893
Dalzell, Robert, St. John, Mich. 236
Dana, Malcolm, *Sec.*, 287 4th av., New York City. 20, 23, 1901
Dana, Samuel H., Exeter, N. H. 1872
Dane, Charles W., 536 McDonough st., Brooklyn, N. Y. 304
†Danford, James W., North Dakota. 1885
Danforth, J. Romeyn, New London, Conn. 94
Danforth, Ralph E., East Jaffrey, N. H. 1901
Daniell, N. Carter, Watertown, Wis. 428
Daniels, Joseph L., Tryon, N. C. 318
Darley, E. L., Mitchellville, Ia. 154
Dascomb, Harry N., 1126 Lafayette st., Denver, Colo. 76
Davenport, Henry A., Bridgeport, Conn. 1873
Davenport, James W., Thorsby, Ala. 52
Davenport, John G., Waterbury, Conn. 98
Davenport, Merriam B., San Jose, Cal. 1895
Davidson, Harold S., Albuquerque, N. M. 294
Davidson, James A., Dallas, Tex. 1895
Davidson, John N., 1413 Mound st., Madison, Wis. 416
Davidson, Wm. E., Crystal Lake, Ill. 1887
Davie, Chas. N., Raynham, Mass. 214
Davies, Arthur E., *Pf.*, Colorado Springs, Colo. 1893
Davies, Arthur T., Chardon, Neb. 268, 270
Davies, David F., Sutton's Bay, Mich. 236, 238

Davies, David G., Lacon, Ill. 132
Davies, Howell D., Wauwatosa, Wis. 47, 428
Davies, James W. F., Winnetka, Ill. 43, 140
Davies, John B., West Groton, N. Y. 312
Davies, John Lewis, Marysville, O. 342
Davies, John W., Fairport, N. Y. 298
Davies, Morgan W., *bus.*, Alexander, N. D. 1912
Davies, Paul A., 4240 Chilberg av., Seattle, Wash. 412, 456
Davies, Theophilus, 28 Abbott st., Plains, Pa. 1881
Davies, Thomas D., Brattleboro, Vt. 1892
Davies, T. Edward, So. Canterbury, R.D. 1, Conn. 100
Davies, Thomas M., Fairhaven, Mass. 1868
Davies, Thomas T., Sandy Creek, N. Y. 306, 308
[Davies, William, deceased.
Davies, William, 2011 No. Sawyer av., Chicago, Ill.
Davies, Wm. J., Eagle River, Wis. 418, 426
Davies, William C., Clayville, N. Y. 298
Davis, Albert P., 130 Mesa av., Claremont, Cal. 1894
Davis, Austin I., Lisbon, N. H. 282
Davis, Charles H., 1270 E. Vernon av., Los Angeles, Cal. 68
Davis, Charles W., Lawrence, Mich. 234
Davis, D. Webster, *bus.*, Custer, S. D. 1907
Davis, Mrs. D. Webster, Custer, S. D. 1910
[Davis, Ernest C., deceased. 464
Davis, Frank, Charlotte, Mich. 228
Davis, Fred'k Lincoln, *Lib.*, 684 Leonard st., Brooklyn, N. Y. 1895
Davis, James, Lahaina, T. H. 116
Davis, J. F., Sioux City, Ia. 1890
Davis, Jerome, Columbia Univ., New York City. 456, 1920
Davis, Lemuel, Accord, N. Y. 1897
Davis, Lloyd G., *Pf.*, 26 Halelena Park, Honolulu, T. H. 1908
Davis, Mark C., *My.*, Trail, Ore. 1905
Davis, Oscar F., Michigan, N. D. 320, 328
Davis, Ozora S., *Pr.*, 5725 Blackstone av., Chicago, Ill. 4, 11, 37, 43, 47, 1896
Davis, Robert H., Colebrook, Conn. 86, 216
†Davis, Samuel I., Nanticoke, Pa. 1893
Davis, Smith C., *Pn.*, Irvington, Ala. 1887
Davis, Thomas D., Hyannis, Neb. 266, 270
Davis, Travis, Kingsland, Ga. 1901
Davis, Valentine T., Grand Saline, R.F.D., Tex. 1894
Davison, Frank E., Derby, Vt. 394
Davison, Thomas W., Atlantic, Mass. 214
Dawe, Albert, Athens, Mich. 226
Dawe, Percy V., St. Joseph, Mich. 238
†Dawson, Edwin, *Y. M. C. A.*, Amboy, Ill. 1915
Dawson, Marshall, Storrs, Conn. 90
Dawson, William T., *bus.*, 2703 E. Lake st., Minneapolis, Minn. 1889
Day, Ernest E., 205 N. Lake st., Madison, Wis. 1889
Day, Ernest Ellsworth, 519 N. Comstock av., Whittier, Cal. 4, 74
Day, Fred Wilson, Swanton, Vt. 400
Day, George L., Soddy, Tenn. 384
Day, Richard C., Box 122, Ferndale, Wash. 408
Day, Thomas, Cornish, Me. 176, 178
Day, William C., Oakland, Cal. 1875
Day, Wm. Horace, 464 Park pl., Bridgeport, Conn. 3, 4, 5, 9, 10, 11, 24, 25, 84
Deakin, George B., Shenandoah, Ia. 1886
Deakin, Samuel, Cowles, Neb. 268, 1886
†*Dean, Benjamin A., Berea, Ky. 1866
†*Dean, Mrs. Benjamin A., Berea, Ky. 1911
Dean, Edwin B., *Pf.*, Northfield, Minn. 1893
Dean, Frank W., 2507 Pine st., San Francisco, Cal. 1898
[Deane, James, deceased. 465
Deane, John Pitt, *Pf.*, Beloit, Wis. 1901
Deans, James, Grafton, Neb. 268, 269
De Benham, Walter, Creighton, Neb. 268
De Berry, Perfect R., 714 Manley st., Raleigh, N. C. 1907
De Berry, William, Rockingham, N. C.
De Berry, Wm. N., 643 Union st., Springfield, Mass. 3, 218
Deck, Herbert A., Hillsboro, Ore. 352
Decker, Frank H., 100 Lloyd av., Providence, R. I. 1882
Deen, John E., Midland City, Ala. 50, 52
Deetz, Herbert D., New Haven, Conn. 1897
De Groff, Charles F., *bus.*, Letcher, S. D.
Deiss, Harry J., Milroy, Pa. 14, 356, 358
DeKay, George H., Kahului, T. H. 1890
De Lapp, Ambrose C., Woburn, Mass. 222
Delaporte, Philip Adam, Cole Camp, Mo. 256
Dell, Frank E., Grass Valley, Cal. 62
Dell, George W., Nichols, N. Y. 1885
De Long, David D., Deerfield, Ill. 1874
Delzell, Finis E., Cornwall Bridge, R.D., Conn. 98
De Meritt, John P., Soldiers' Home, Bennington, Vt. 1870
Deming, Vernon H., E. Douglas, Mass. 200
Deming, Wilbur S., *A. B. C. F. M.* 1919
DeMond, Abraham L., 762 Walker av., Memphis, Tenn. 13, 382
Dempsey, J. Marshall, Meckling, S. D. 348
†*Demura, K., Union Theological Sem., New York City. 1917
Denio, Francis B., *Pf.*, Hammond st., Bangor, Me. 36, 176, 1881
Denison, John H., Williamstown, Mass. 1870
Denison, Robert C., *Pf.*, Claremont, Cal. 1894
Dennett, Tyler, *Ed.*, 111 5th av., New York City. 1909
†*Denney, Oscar H., Elmira, N. Y. 1882
Denney, Wilson, Lake Geneva, Wis. 420
Dennison, George B., Cando, N. D. 1901
Denny, Walter B., Owosso, Mich. 236
Dent, Thomas J., Aberdeen, S. D. 370
Depew, Arnett W., Tonica, Ill. 138
†*Depfer, Harry A., 354 Diven av., Elmira, N. Y. 1894
*Depoyan, Jacob M., 42 Steinart Bldg., Providence, R. I. 364
Derome, Jules A., 516 W. 10th st., Sioux Falls, S. D.
Derrick, Thomas H., 162 Bridge st., Corning, N. Y. 298
Desha, Stephen L., Hilo, T. H. 114, 116
Detling, William C., Greenwich, O. 1897
†Dettmers, Carl A., 415 F. st., Lincoln, Neb. 1895
Dettmers, H. A., Westfield, Ia. 158
Devitt, Theophilus S., 338 Locust st., Fall River, Mass. 200
De Weese, Francis N., Pasadena, Cal. 1904
Dewey, Harry P., 500 Groveland av., Minneapolis, Minn. 4, 248
Dexter, Frank N., Elroy, Wis. 418
Dexter, Paul L., Cambridge, R.R. 2, Ill. 124
Devo, John M., Danbury, Conn. 86
Dibble, William L., Mason City, Ia. 154
Dick, James S., *My.*, Ceret, Neb. 1916
[Dick, Jeremiah M., deceased. 465
Dickerman, George S., New Haven, Conn. 1868
Dickerman, Josiah P., Goffstown, N. H. 280
[Dickerson, Orson Cobb, deceased. 465
†Dickey, Fred M., Washington, D. C. 1891
Dickey, John G., *My.*, Dickinson, N. D. 1904
Dickinson, Charles H., *T.*, Calhoun, Lowndes Co., Ala. 1885
Dickinson, Cornelius E., 326 4th st., Marietta, O. 340, 344
Dickinson, Ferdinand W., Homer, N. Y. 1868
Dickinson, Samuel W., *Sec.*, 1014 Lincoln av., St. Paul, Minn. 1874
Dickinson, Selden C., 409 S. Tejon st., Colorado Springs, Colo. 76
Dickinson, Walter B., *Sec.*, New York, 1906
Dickson, J. H., *A. B. C. F. M.* 1900
†Didriksen, Sevrin K., New Haven, Conn. 1890
Deifenbach, Arthur C., Benton Harbor, Mich. 1902
Diehl, Grover L., 2615 Victor st., Kansas City, Mo. 256
Dierberger, Paul W., Chelsea, Mich. 228
Dierlamm, Cleveland R., Beacon Falls, Conn. 84

Dietrich, H. J., Golden Valley, N. D. 324
Dietrick, Emil, *bus.*, Hurdsfield, N. D. 326
†*Dietrick, Will A., *U. S. A.*, University of Utah, Salt Lake City, Utah. 1899
Dill, Arthur C., Box 112, Oberlin, O. 300
Dimond, Roger E., Haven, Kan. 1908
Dingwell, James D., 340 Broadway, Pawtucket, R. I. 4, 364
Dinsmore, Charles A., *Pf.*, Yale Station, New Haven, Conn. 1888
Disbrow, Edward D., West Boxford, Mass. 196
Dixon, Frederick R., *A. B. C. F. M* 1916
Dixon, Herbert, Norwich, Vt. 398
Dixon, Sarah A., Hyannis, Mass. 194
Dixon, William R., Antigo, Wis. 416
Doane, Clarence E., Strongsville, O. 344
Dobbs, John F., 411 Pleasant st., Malden, Mass. 208
Dodd, Augustus R., Sylvan, Wash. 1877
Dodd, Leonard, Atkinson Depot, N. H. 1872
Dodd, T. Hector, Pacific Grove, Cal. 64
Dodge, D. Witherspoon, Anderson, S. C. 368
Dodge, George S., Rutland, Mass. 196
Dodge, Prescott D., Kent, O. 1880
Dodge, Rowland B., *Sec.*, 423 Phelan Bldg., San Francisco, Cal. 1905
†Dohlstrom, Julius. 1884
Doidge, William, 160 High st., Passaic, N. J. 292
Dole, Charles J., 7514 Franklin st., Cleveland, O. 1890
Dole, James H., Ravenna, O. 1887
Dolliff, Frank S., *bus.*, Brooks, Me. 1892
Donaldson, J. I., 1420 Wilson st., Houston, Tex. 388
Donaldson, Levi J., Churubusco, Ind. 1874
Donat, Anthony S., 1555 W. Vernon av., Los Angeles, Cal. 70
Donnell, Albert, Portsmouth, R.D. 1, N. H. 284
†*Dorn, Wm. H., 4937 McPherson av., St. Louis, Mo. 1893
Dornan, William W., Whitman, Mass. 220
Dornhoefer, John, Depue, Ill. 124, 130, 131
Doty, George W., *bus.*, Springview, Neb. 1884
Dougherty, M. Angelo, 77 Lake View av., Cambridge, Mass. 1869
Douglas, Lloyd C., Ann Arbor, Mich. 226
Douglass, H. Paul, Belleview av., Upper Montclair, N. J. 1894
Douglass, Roscoe D., Saratoga, Cal. 66
[Douglass, Solomon J., deceased.
Douglass, Truman O., Claremont, Cal. 1868
Douglass, Truman O., jr., 109 E. 6th st., Tempe, Ariz. 12, 56
Douthit, L. C., Central, S. C.
Dowd, Quincy L., Lombard, Ill. 43, 1876
Dowding, Henry W., Portsmouth, Va. 1889
Downey, George A., Vernal, Utah. 15, 390
†*Downs, Allison O., Briggsdale, Colo. 1878
Downs, Charles A., Killingly, Conn. 1900
Downs, Darley, *Japan.* 1916
Doyle, Amos A., Chewelah, Wash. 406
Drahms, August, San Gabriel, R.F.D. 2, Cal. 1878
Drake, Charles B., Sheridan, Mich. 1916
Drake, Charles W., New Haven, Conn. 1881
Drake, Edward A., 3555 2d av., S., Minneapolis, Minn. 48, 248
Drake, George B., 1441 E. 71st pl., Chicago, Ill. 126
Drawbridge, Robert W., Pepperell, Mass. 212
Drew, Edward P., 89 Grove st., Auburndale, Mass. 210
Drew, Frank L., 1264 W. 2d st., Pomona, Cal. 1881
Drew, Wm. J., Medina, O. 342
Driesbach, Charles H., *bus.*, Redfield, S. D. 1891
Drisko, Raymond C., Pomona, Fla. 1885
Driver, George H., 254 E. Patterson st., Lansford, Pa. 456, 1907
Driver, Henry W., Hillyard, Wash. 408
Drumm, John, *bus.*, Oregon City, Ore. 1897
Dry, Moses A., Albermarle, N. C. 1898
Duddy, Frank E., Toledo, O. 344
Dudley, John H. M., 213 Edgar st., Elizabeth, N. J. 290
Dudley, W. E., Winona, Minn. 252
Duff, Rolph J., Lansing, Mich. 1893
Duglay, Hugh, Mountain view, N. H. 284, 285, 456
Duling, John G., Fremont av., Cong'l Ch., Minneapolis, Minn. 248
Dull, Wilbert E., Lenora, Kan. 164
Dumm, B. Alfred, Derry Village, N. H. 280
Dunbar, Robert W., Greenville, N. H. 280, 284
Duncan, John, Coalwood, Mont. 260, 262
†*Duncan, John M. 1889
Duncklee, Maurice J., 210 Fairview av., Bridgeport, Conn. 84, 456
Dungan, George W., Waverly, Neb. 1880
Dungan, Thomas Arthur, Oshkosh, Wis. 424
Dunham, Chester F., Oberlin, O. 1916
Dunham, Clarence W., *T.*, Gordon Bible College, Boston, Mass. 1901
Dunham, Samuel E., *bus.*, 559 Garden st., Hartford, Conn. 1910
Dunlap, George H., Ashby, Mass. 192
Dunlap, Raymond B., 1528 Alexandria av., Los Angeles, Cal. 72
†*Dunlap, Roger A., 119 Dartmouth st., Portland, Me. 1903
Dunlop, James J., 47 Burton st., Hartford, Conn. 90
Dunn, Charles E., Malden, Mass. 200, 201
Dunn, Charles W., Benzonia, Mich. 226, 230
Dunn, Henderson H., 516 S. Claiborne st., New Orleans, La. 1901
Dunn, Theodore S., 1518 No. 31st st., Lincoln, Neb. 272
Dunn, W. B., *Sec.*, 48 West 3d st., Denver, Colo. 21, 1896
Dunnels, A. Frederic, 150 Elmwood av., East Orange, N. J. 1884
Dunning, Albert E., Brookline, Mass. 1870
Dunning, Morton D., *My.*, Forest Grove, Ore. 1899
Dunstan, John F., Arlington, Wash. 406
Dunton, A. Lincoln, Lee Center, Ill. 132
Durham, Theron, 440 No. Grove st., Oak Park, Ill. 1912
†*Durkee, J. Stanley, *Pr.*, Howard Univ., Washington, D. C. 1898
Durston, Alfred S., Berlin, Mass. 194
Duttera, Wm. B., Salisbury, N. C. 14, 318, 368
[Dutton, Charles H., deceased. 465
†*Dutton, Charles J., Troy, N. Y. 1910
[Dutton, Horace, deceased. 465
Dutton, John G., Agawam, Mass. 192
Dutton, Phillip Drew, *A. B. C. F. M.* 1916
Dwight, Charles A. S., *Pf.*, Norman, Okla. 1884
Dyckman, Henry M., Scarsdale, N. Y. 312
Dyer, Almon J., *Sec.*, Wakefield, Mass. 1886
Dyer, Frank, 400 N. 4th av., Tacoma, Wash. 4, 414
Dyer, Thomas L., Saticoy, Cal. 72
Dysart, John P., *A. B. C. F. M* 1910
Each, Joseph E., Dorcas, Fla. 104, 105
Eames, Charles O., Ashburnham, Mass. 192
Earl, Daniel, *My.*, Minot, N. D. 1894
Earl, James, 2023 2d av., S., Minneapolis, Minn. 1889
†Earnshaw, Albert F., Portland, Me. 1898
East, Randolph F., Alexander City, R. 6, Ala. 50, 1903
*Eastman, Adelbert L., *bus.*, Moore Haven, Fla. 1884
Eastman, Finley E., West Richfield, O. 334, 342
Eastman, George P., 48 Highland av., Orange, N. J. 290
Eastman, Harvey M., Slatersville, R. I. 1907
Eastman, Samuel E., Elmira, N. Y. 298
Eastman, William R., 94 Linden st., New Haven, Conn. 1862
Eaton, Edward D., *Sec.*, 14 Beacon st., Boston, Mass. 3, 8, 11, 16, 24, 1876
Eaton, James D., 5955 Hayes av., Los Angeles, Cal. 1872
Eaton, James F., Alstead, R.F.D., N. H. 1879
†*Eaton, Walter I., 316 Hyde Park av., Jamaica Plain, Mass. 1913
Eaton, Walter S., Reading, Mass. 1891

Eaves, George, *Sec.*, 1112 Elm st., Birmingham, Ala. 1884
Ebinger, Paul, *bus.*, Tillamook, Ore. 1887
Eby, Albert B., Gasco Bldg., Columbus, O. 1901
Echterbecker, Charles F., Jersey City, N. J. 290
Eckel, Frank E., 928 University av., Boulder, Colo. 1893
Eckerson, Ray, Los Angeles, Cal. 1899
Eckhardt, J. H., Hillrose, Colo. 78, 80
Eckhardt, John G., Odessa, Wash. 410
Eckhoff, Philip J., De Long, Ill. 130
Eckles, William E., Santa Cruz, Cal. 1901
Eddleman, Henry C., Goodwater, Ala. 1914
Edds, William T., Sayville, N. Y. 298, 302, 310
Eddy, Allen L., Red Oak, Ia. 156
Eddy, David Brewer, *Sec.*, 14 Beacon st., Boston, Mass. 16, 1904
Eddy, William D., E. 4602 Frederick av., Spokane, Wash. 412
Edmonds, Robert H., Olympia, Wash. 1888
Edmunds, John S., Vancouver, R.D. 5, Wash. 1884
Edwards, Geo. N., *Sec.*, 1919 No. 30th st., Billings, Mont 1901
Edwards, Grace I., New Hartford, R.D. 1, Conn. 92
Edwards, Jonathan, E. 820 Nora av., Spokane, Wash. 414
Edwards, Leland A., Newport, Vt. 398
Edwards, Nicholas T., Whittier, Cal. 1883
Edwards, Otto E., 215 Russell st., Worcester, Mass. 222
†*Edwards, Richard H., *Sec.*, *Y. M. C. A.*, 2 West 43d st., New York City.
Edwards, Thomas A., Chatham, La. 174
Edwards, Thomas C., 149 Page av., Kingston, Pa. 356
Edwards, Thomas D., Columbus, O. 338
[Edwards, William R., deceased.
†*Edworthy, B. V., *Y. M. C. A.*, *12 Rue d' Aguesseau, Paris, France.* 1916
Egbert, George D., 77 Bowne av., Flushing, N. Y. 306, 307
Egerland, Franz, Ritzville, Wash. 1890
Egerton, Thomas R., Blue Island, Ill. 124, 125
Eggleston, De Witt C., Hollis Court, Jamaica, L. I., N. Y. 1893
Eggleston, Frank O., Park Ridge, N. J. 1896
Ehlers, Jacob H., *Y. M. C. A.*, Indianapolis, Ind. 1913
Eielsen, Eiel S., 114 Minsa st., New Haven, Conn. 92
†Eikland, Olav E., Jersey City, N. J. 1918
Eiserer Hermann, 2337 Lyndon st., Chicago, Ill. 1910
Ekins, Grove F., Rocky Hill, Conn. 96
Ekins, G. Herbert, *Sec.*, 308 Professional Bldg., Bridgeport, Conn. 1912
Eklund, Axel G., 104 Jefferson av., Warren, Pa. 1912
Elder, Hugh, *Fowes, Scotland.* 1868
Elderkin, Noble S., 1131 E. First st., Duluth, Minn. 244
Eldred, John W., Winoka, Okla. 1894
Eldridge, Ernest W., Peterboro, N. H. 284
Elfring, William H., 1501 Nevada st., El Paso, Tex. 386, 1909
Eliopoulos, Constantine N., North Waterford, Me. 186, 188
Elkins, Wendell P., Andover, N. H. 1894
Elledge, William M., Sabetha, Kan. 166
Elliot, Charles, 448 So. Pattie av., Wichita, Kan. 168
†*Elliot, Robert J., New York, N. Y. 1898
Elliott, Alfred C., Belfast, Me. 176, 456
*Elliott, Elmore A., E. 14th st., Des Moines, Ia. 146
Elliott, William A., Newton Falls, O. 342
Ellis, Arthur M., Richmond Hill, N. Y. 22, 306, 456
Ellis, Francis C., 5653 So. Green st., Chicago, Ill. 126
Ellis, Fred W., *Pf.*, 149 E. 67th st., New York City. 1898
Ellis, Giles A., Bloomington, Cal. 68, 69
Ellis, John T., Cope, Colo. 1904
Ellis, Walter M., *Pn.*, Endeavor, Wis. 418, 1884
Ellis, Willis A., 3609 N. Hayne av., Chicago, Ill. 126
Ellms, Louis, Cohasset, Mass. 1889
Ellsworth, Frederick K., Windsor Locks, Conn. 100
Ellwood, William, Sterling, Kan. 1899
Elmes, Arthur F., 607 Nun st., Wilmington, N. C. 316
*Elmquist, Axel E., Cromwell, Conn. 86, 92
Elsesser, René, Pittsfield, Mass. 1903
Elvin, James E., *Y. M. C. A.*, Salem, Ore. 1906
Elwell, T. Robert, 4218 42d av., S.W., Seattle, Wash. 1898
Embleton, John S., 90 N. Greenwood av., Pasadena, Cal. 1875
Emerson, Chester B., 820 Blaine av., Detroit, Mich. 4, 228
Emerson, Fred C., 2315 N. Campbell st., Springfield, Mo. 1885
Emerson, James O., Roxbury, Conn. 96, 97
Emerson, John C., Charlestown, N. H. 278
Emerson, Oliver P., 20 Hawthorn rd., Brookline, Mass. 1871
Emerson, Thomas A., Northampton, Mass. 1869
Emery, Clarence P., 607 Mannequa av., Pueblo, Colo. 80
[Emery, John C., deceased. 466
†*Emery, Samuel F., New York. 1891
Emery, Vernon, Wellington, O. 344
Emrich, Frederick E., *Sec.*, Brighton, Mass. 13, 20, 30, 192, 1875
Endy, George P., Perry, Mich. 236
English, James F., Elmwood, Conn. 1921
English, William F., *Tr.*, 15 Lenox st., Hartford, Conn. 12, 20, 84, 1885
English, William F., jr., *Sec.*, 19 So. Lasalle st., Chicago, Ill. 16, 1911
Englund, Theodore, 63 Lawrence st., Waltham, Mass. 218, 219
Engstrom, Alfred P., 408 Laurel av., Bridgeport, Conn. 84
Enlow, Charles E., 195 Arnold st., Galesburg, Ill. 1891
Enman, James E., Dixon, Cal. 1895
Ensminger, Fred P., *Sec.*, Star, N. C. 14, 318, 368
Epler, Percy H., Methuen, Mass. 208
Eppens, Edwin H., Ypsilanti, Mich. 1898
Erdman, John P., *Sec.*, Alexander st., Honolulu, T. H. 1899
Erickson, Andrew, Richardson, Wash. 1899
Erickson, C. Telford, *A. B. C. F. M.* 1896
Errington, Fred'k, Brainerd, Minn. 242
Erskine, John W., *Ev.*, Evart, Mich. 1900
Essick, John B., Eureka, Kan. 1902
Essig, William F., 1145 W. 31st pl., Chicago, Ill. 126
Estabrook, Franklin J., *Sec.*, 219 Guardian Trust Bldg. Denver, Colo. 24, 1892
Estabrook, Wm. A., Brimfield, Mass. 196
Etheridge, William, Maple City, Mich. 228, 234
Eusden, R. A., Lawrence, Kan. 164
Evans, Arthur T., Lander, Wyo. 430
Evans, Arthur W., *Lec.*, Springfield, O. 1908
Evans, Benjamin D., 236 Walnut st., Johnstown, Pa. 356
Evans, Daniel, *Pf.*, 105 Raymond st., North Cambridge, Mass. 34, 1891
Evans, Daniel A., Alexandria, O. 1870
Evans, David H., Little Boar's Head, N. H. 1897
Evans, Edward, Holden, Mass. 204
Evans, Edward R., 22 Underwood st., Pawtucket, R. I. 364
Evans, Edwin R., Viroqua, Wis. 428
Evans, Edwyn, Hopkins, Minn. 248
Evans, Ernest, Anamosa, Ia. 146
Evans, Evan, New Preston, Conn. 94
Evans, Evore, 234 Washington st., West Pittston, Pa. 358
Evans, E. Z., North Branch, Minn. 248
Evans, Griffith, Nanticoke, Pa. 358, 360
Evans, James G., Stearns, Ky. 170
Evans, James J., Kiesling, Wash. 1887

Evans, J. Charles, Odessa, Wash. 410
Evans, John E., *bus.*, Red Owl, S. D. 1902
Evans, John Lewis, Scranton, Pa. 1885
Evans, L. Merle, Harlan, Ia. 152
Evans, Joseph, Granville, N. Y. 300, 398, 456
Evans, Lester E., Barre, Mass. 194
Evans, Lewis D., Camden, Me. 178
Evans, Matt, Anoka, Minn. 1872
Evans, Morris O., 2718 14th st., S., Seattle, Wash. 412
*Evans, Roland H., Wagner, S. D. 380
†*Evans, Silas P., *Pr.*, Los Angeles, Cal.
Evans, Spencer E., Terryville, Conn. 98
Evans, Thomas, Glenwood, Ia. 152
Evans, Thomas, Ainsworth, Ia. 154
Evans, Thomas Z., Pickett, Wis. 426, 416
Evans, Wilber M., *T.*, International Falls, Minn. 1906
Evans, William H., Hope, N. D. 326
Evans, William W., Northbridge Center, Mass. 212
Everett, Harry L., 381 Bergen av., Jersey City, N. J. 290
Everett, John E., Overbrook, Kan. 166
Evers, John Upton, Scranton, Pa. 358
†*Evers, Samuel J., Glenbrook, Conn. 1896
Eversz, Moritz E., *St.*, 19 So. La Salle st., Chicago, Ill. 1874
Evert, Henry S., Shullsburg, Wis. 426
Ewell, Edwin, *bus.*, Ypsilanti, R.D. 4, Mich. 1888
Ewing, Charles E., *Mу.*, *China.* 1893
Ewing, George H., Brookline, Mass. 1893
Ewing, William, *Sec.*, Claremont, Cal. 1879
Fagley, Frederick L., *Sec.*, 287 4th av., New York City. 3, 4, 10, 1912
Fahlgren, Chas. A., 632 S 5th st., Salina, Kan. 1903
Fairbank, Henry, *A. B. C. F. M.* 1886
Fairbank, Allan M., Edgemont, S. D. 372, 376
Fairbanks, Arthur, Boston, Mass. 1892
Fairbanks, Francis J., So. Royalston, Mass. 214, 215
Fairchild, E. E., 2818 Temple st., Los Angeles, Cal. 70, 71
Fairfield, Wynn C., *A. B. C. F. M.* 1910
Fairley, Edwin, *T.*, 282 Quincy st., Brooklyn, N. Y. 1892
Falconer, Robert C., 20 St. Paul pl., Nutley, N. J. 290
†*Fales, David, jr., Rutgers College, Brunswick, N. J. 1906
Fales, Elisha F., 4407 Spruce st., Philadelphia, Pa. 1874
†*Farnsworth, A. K., 7022 E. 14th st., Oakland, Cal. 1893
Farnsworth, Lynn V., 187 Pleasant st., Worcester, Mass. 222
Farr, John T., 2101 Tenth av., Columbus, Ga. 52, 110
Farrar, Henry, Yarmouth, R. R. 1, Me. 1867
Farren, Merritt A., *Sec.*, 14 Beacon st., Boston, Mass. 31, 1898
Farrer, William D., *M.D.*, Parshall, N. D. 1909
Farrill, Edgar T., *Sec.*, 3322 Lisbon av., Milwaukee, Wis. 1882
Farrington, Franklin F., San Francisco, Cal. 1908
Farwell, Parris T., *Ed.*, 20 Ripley ter., Newton Center, Mass. 194, 195
Fasano, Frank, North Plymouth, Mass. 214, 215, 456
Fate, Francis A., Glastonbury, Conn. 1894
Fath, Edward A., Northfield, Minn. 1914
Fath, Jacob, Northfield, Minn. 1883
Faville, Henry, Lake Mills, Wis. 1880
Faville, John, Lake Mills, Wis. 420
Faville, Theo. R., Oshkosh, Wis. 424
Fay, Amasa C., Rindge, N. H. 284
Fay, Rollins B., Essex, Vt. 1883
Feast, Harold C., New York City. 1907
Feemster, Samuel B., Noble, Mo. 1876
Fehlandt, August F., *Pf.*, Ripon, Wis. 420
Fellowes, Edward C., Bellows Falls, Vt. 398
Felt, Jesse B., Oaks Corners, N. Y. 1892
Fenenga, Melmon J., *T.*, Forest Grove, Ore. 1897
Fenwick, John B., Bellevue, Wash. 406
Ferch, Aaron I., Anacortes, Wash. 406
Ferner, John W., Riverdale, Md. 1876
Ferrier, William W., 2716 Hillegass av., Berkeley, Cal. 1892
Ferrin, Allan C., Chester, Mass. 198
Ferris, Chester, Yucaipa, Cal. 74
Ferris, Frank H., Cleveland, O. 1917
Ferris, Mrs. J. O., Rosemond, Ill. 136
†Ferris, Ralph H., 380 Seward av., Detroit, Mich. 1906
Ferris, Walter L., *Pf.*, Yale Station, New Haven, Conn. 1910
Ferris, Walter L., Dundee, Ill. 130
Fersch, Cornelius, Riverhead, R.D., N. Y. 296
Ficken, Richard O., 1012 Ross av., Cincinnati, O. 336
Field, Aaron W., Gilsum, N. H. 1872
Fifield, James W., *Ev.*, 1024 Askew av., Kansas City, Mo. 1894
Fifield, L. Wendell, 307 So. Dakota av., Sioux Falls, S. D. 378
*Filosa, Louis, Torrington, Conn.
Finch, James M., *bus.*, Ashland, Neb. 1909
Findlay, John L., 6 Charlotte st., Worcester, Mass. 222
Finster, Clarence, Rockford, Mich. 1878
Fischbach, Basil E. E., 1604 Sycamore st., Cincinnati, O. 1893
Fischer, Herman A., *Pf.*, Wheaton, Ill. 1878
Fish, Arthur E., Wauseon, O. 342, 344
Fish, John T., Kansas City, Kan. 1909
Fisher, Albert V., McIndoe Falls, Vt. 1906
Fisher, Charles F., Kewanee, Ill. 15, 132
Fisher, Chas. R., *Sec.*, 629 Pacific bldg., San Francisco, Cal. 1902
Fisher, C. W., Old Orchard, Me. 1901
Fisher, C. Williams, Stockbridge, Mass. 218
†Fisher, Edward C., Geneva, N. Y. 1904
Fisher, Herman P., Westboro, Mass. 1885
[Fisher, James G., deceased. 466
Fisher, James O., Steuben, Wis. 422, 426
Fisher, Miles B., 213 Inwood av., Upper Montclair, N. J. 1897
Fisher, Oren D., North Stonington, Conn. 94, 95
Fisher, Parker W., Star, N. C. 318
Fisher, Stanley R., Wellesley, Mass. 220
Fisher, William P., Andover, Mass. 1873
Fisk, A. R., 306 Carbon st., Minersville, Pa. 1908
Fisk, Chas. L., *Sec.*, 801 Hippodrome bldg., Cleveland, O. 24, 1898
Fisk, Daniel M., *Pf.*, 1516 College av., Topeka, Kan. 1886
[Fisk, Franklin L., deceased. 466
Fisk, Pliny H., East Berkshire, Vt. 392
Fiske, Elisha S., Montpelier, Vt. 1884
Fiske, G. Walter, *Pf.*, Oberlin, O. 40, 1898
Fiske, Samuel A., Berlin, Conn. 84
Fitch, Albert P., *Pf.*, Amherst, Mass. 1903
Fitch, Chas. N., College Point, L. I., N. Y. 1874
†Fitch, Frank F., 1901
Fitch, Wells H., 116 Sound av., Riverhead, N. Y. 308
Flagg, James W., Rye, N. H. 284
Flagg, Rufus C., *T.*, West Ashland, Wis. 1872
Flammer, William, 195 No. Pleasant st., Oberlin, O. 338
Flanders, Charles N., 229 McGee st., Berkeley, Cal. 1874
Fleming, Isaac, Hawthorne, Cal. 1906
Fleming, Moses G., Bowman, R.F.D., Ga. 1878
Fletcher, David W., Des Moines, Ia. 1904
Fletcher, Francis W., Wilmington, N. C. 1899
Fletcher, Orville T., Springfield, Mass. 216
Fletcher, Robert, East Canaan, Conn. 86
Fletcher, Rufus W., 508 E. 56th st., Seattle, Wash. 1875
Flight, John W., Winsted, Conn. 100
Flint, Elbert E., 987 E. Flanders st., Portland, Ore. 352
Flint, Irving A., Falmouth, Mass. 200, 202
Flook, Jacob, Glen Aubrey, N. Y. 302
Floyd, William, 931 39th av., Oakland, Cal. 60

Flugum, Omar, Stoughton, Wis. 1919
Flynn, Dallas J., *St.*, 1003 So. Caldwell st., Charlotte, N. C. 12, 14, 108
Fo, Chung How, Waimea, Kauai, T. H. 118, 119
[Fobes, J. Warner, deceased.
Fogg, Charles G., Dennis, Mass. 200
Foley, Roy William, *Pf.*, Colgate University, Hamilton, N. Y. 1906
Folsom, Arthur J., Fort Wayne, Ind. 142
Folsom, Omar W., Bath, Me. 176, 177
Fooks, Stephen C., Wadsworth, R.F.D., Ill. 134
Foote, James E., *bus.*, Grand Ledge, Mich. 1897
Forbes, Charles A., Kane, Pa. 1891
Forbes, Frank S., *Judge*, 2838 N. Griffin av., Los Angeles, Cal. 1888
Forbes, Washington H., Waltham, Mass. 1881
Ford, A. H., Chillicothe, Ill. 128
Ford, Edward T., Hartford, Vt. 396
Ford, Eugene C., Wadena, Minn. 6, 248, 252
Ford, Frederick K., Crystal Lake, Ill. 130, 456
Ford, Herbert, Elizabethtown, N. Y. 298
Fornataro, Carmine A., *Canada.* 1914
Forrest, Andrew, Wentworth, N. H. 286
[Forrester, James C., deceased.
Forsyth, William, Bucksport, Me. 1870
Foss, Geo. A., Warner, N. H. 1874
Foster, Benjamin F., Topeka, Kan. 1881
Foster, Edward P., Waverly, W. Va. 1877
Foster, Elliott O., Athol, Mass. 192
Foster, Festus, Topeka, Kan. 1883
Foster, Frank H., 184 Forest st., Oberlin, O. 1877
Foster, George R., Greene, N. Y. 300
Foster, Guy, 3107 Karnes Blvd., Kansas City, Mo. 1893
Foster, Jesse W., Comstock, Neb. 268
Foster, O. Delmar, *Sec.*, 19 So. La Salle st., Chicago, Ill. 1902
†*Foster, R. John. 1875
Fountain, H. L., Albany, Ga. 1919
Foust, Malchus F., *St.*, Tillotson College Austin, Tex. 15, 388, 1903
Fowler, Olin L., Lakeside, Wash. 408
Fowles, Raymond A., Woodbury, Conn. 100
Fox, Daniel F., 993 N. Madison av., Pasadena, Cal. 72
Fox, Frank H., 318 W. 10th st., Oklahoma City, Okla. 14, 348
Fox, Howard S., Armada, Mich. 226
Frame, Ezra E., 5760 Woodlawn av., Chicago, Ill. 1888
France, William, Phillipston, Mass. 212
Francis, Arthur J., 7345 Yates av., Chicago, Ill. 1903
Franke, A., Selby, S. D. 370
Frantz, Milton N., Collegeville, Pa. 1888
Frary, Eugene M., Bernardston, Mass. 194
Fraser, Arthur E., Wakonda, S. D. 380
Fraser, David, 20 Powder House Blvd., W. Somerville, Mass. 216
Fraser, Donald, Wells River, Vt. 398
Fraser, John G., *Sec.*, 801 Hippodrome bldg., Cleveland, O. 14, 20, 334, 1871
Frasure, Chas. A., *bus.*, Sherburne, N. Y. 1896
Frazee, Fenton E., South Jefferson, N. Y. 1897
Frazier, Albert, Santee, Neb. 272, 456
Frazier, Charles, Herrick, S. D. 1919
Frazier, Francis, Santee, Neb. 1902
Frazier, William F., Vergennes, Vt. 400
Frear, Walter, 1925 10th av., Oakland, Cal. 1855
Frederick, Elmer E., 176 Robinson av., Pawtucket, R. I. 364
Freeling, Henry P., Union Grove, Wis. 426
†*Freeman, D. S., Valley Springs, S. D.
Freeman, Marston S., 101 Island av., North Chattanooga, Tenn. 15, 384
†*Freeman, William A., Keeline, Wyo. 1902
[French, Chas. L., deceased. 466
French, David E., Pomona, Cal. 1885
French, Edward G., Johnson, Vt. 15, 392, 1892
French, Geo. W., Templeton, Mass. 218
French, Henry H., 6 Summer st., Nashua, N. H. 284
French, Howard Dakin, Steuben, Me. 186, 187
French, Howard Dean, 1621 Victoria st., Los Angeles, Cal. 70
French, Robert M., Hollis, N. H. 282, 284
Fretz, Chas. E., Pitman, N. J. 1912
†*Frickstad, Taral T., 2145 Stuart st., Berkeley, Cal. 1877
*Fridfelt, Joel A., 14 Victoria av., Worcester, Mass. 222
Fritsch, H. Samuel, 8273 Hough av., Cleveland, O. 336
Fritz, Rayman F., *T.*, Rock Creek, O. 1909
Fritzemeier, William, Payson, R.D. 2, Ill. 130
Froese, Otto E., Blue Grass, N. D. 320
Frost, George B., Andover, Mass. 1883
Frost, Louis C., Saranac, Mich. 238
Frost, Merle A., La Mesa, Cal. 68
Frost, Robert D., 27 Stewart st., Providence, R. I. 1874
Fry, Holland B., 847 Barrows Court, Pasadena, Cal. 1870
Fryer, James F., E. 3811 24th av., Spokane, Wash. 412
Fryling, William, Wauregan, Conn. 98, 99
Fukuda, Junkyo, Waialua, T. H. 118
Fukushima, Joseph K., 801 E. st., Fresno, Cal. 62
†*Fulgham, Philip O., Walla Walla, Wash. 1894
Fulkerson, Frank, Olivet, Mich. 236, 237
[Fuller, Americus, deceased. 466
Fuller, Augustus H., Ballardvale, Mass. 192
Fuller, Edgar R., 1719 17th st., Bakersfield, Cal. 68
Fuller, Frank A., Worcester, Mass. 1896
Fuller, Montie J. B., New Marlboro, Mass. 210
Fuller, Nathan E., Carthage, N. Y. 296
Fuller, William H., Waverly, Ill. 138
†*Fulton, C. S., Denver, Colo. 1876
Fulton, Lillian B., *Ev.*, 216 E. Adams st., Jacksonville, Fla. 456, 1920
Fuqua, Leonard C., Silver Creek, Neb. 272
Furness, George A., West Tisbury, Mass. 220
Furze, Wallace W., San Lorenzo, Cal. 64, 456
†*Futch, James M., Elarbee, Fla. 1884
Gadd, William W., Howard City, Mich. 228, 232
Gafert, Frederick, 716 Robertson st., Springfield, Mo. 1864
†*Gaffney, Albert S., Kansas City, Mo. 1911
Gaffney, Charles D., *My.*, 3715 Wilkeson st., Tacoma, Wash. 1918
Gale, Clarence R., 3852 23d av., S. W., Seattle, Wash. 47, 412
Gale, Tyler E., deceased.
†*Gall, Cornelius J., *Haverlock, Ontario.* 1907
Gallagher, Elmer D., Wabasha, Minn. 252
Gallagher, Le Roy E., Green Mountain, Ia. 1908
Gallagher, Wm., *T.*, So. Braintree, Mass. 1874
Gallaudet, Herbert D., 70 Hillside av., Waterbury, Conn. 4, 98
Galloway, Joseph F., Okahumpka, Fla. 1871
Galt, Truman F., *T.*, Onoway, Mich. 1911
Gambleton, Silas A., Caledonia, Miss. 254
Gammon, Robert W., *Sec.*, 19 West Jackson blvd., Chicago, Ill. 23, 24, 43, 1897
Gane, Wm. H., *bus.*, Willimantic, Conn. 1879
Ganley, William, West Groton, Mass. 202
Gardinor, William H., Merchantville, N. J. 1913
Gardner, Edward V., Eureka, Kan. 162
Gardner, Francis W., *bus.*, Wheatland, Mo. 1875
Gardner, H. Irving, 321 No. Comstock av., Whittier, Cal. 1907
Gardner, H. M., New Cambria, Mo.
Gardner, John, Riverside, Cal. 5, 72
Gardner, Rufus P., Franklin, N. H. 1884
Garfield, E. Chandler, West Brookfield, Mass. 220, 221
Garfield, Frank L., Chester, Conn. 86, 87
Garfield, John P., Middleboro, Mass. 30, 182, 208
Garman, Forest J., Paris, Tex. 386
Garner, Alexander C., 943 T st., N. W., Washington, D. C. 102
†*Garratt, J. T., Elbowoods, N. D. 1919
[Garver, Leonard, deceased.
Garwick, Noah, Halliday, N. D. 324

†*Gasque, G. Wallace, *Y. M. C. A.* 1907
†*Gates, A. Avery, East Granby, Conn. 1911
Gates, Caleb F., *Pr.*, New York City. 1881
Gates, Carl M., Wellesley Hills, Mass. 220
Gates, Herbert W., *Sec.*, 14 Beacon st., Boston, Mass. 24, 1904
Gates, Lorin S., *A. B. C. F. M.* 1875
Gates, Owen H., *Pf.*, 97 Avon Hill st., Cambridge, Mass. 34, 1891
Gause, Noah C., 218 Knox av., Grantwood, N. J. 290
Gavlik, Andrew, 610 So. 5th st., Duquesne, Pa. 356
Gawne, Washington F., Carsonville, Mich. 228, 236
Gaylord, Edward D., 11 Half Moon st., Dorchester, Mass. 196
Gaylord, Franklin, *Sec.*, New York City. 1894
Gaylord, Joseph Howard, 137 Lake av., Saratoga Springs, N. Y. 308
Gearhart, Chas. D., Bertrand, Neb. 266
†*Gebhart, Harry B., West Virginia. 1910
Geckle, Harry C., 3 Lydia st., Binghamton, N. Y. 296
Gee, John R., Syracuse, N. Y. 310
Geer, Curtis M., *Pf.*, Hartford, Conn. 38, 39, 1890
†*Geissinger, E. Lamont, Henniker, N. H. 1917
George, David M., 224 Broadmoor st., Topeka, Kan.
George, Edward A., 302 Temple st., New Haven, Conn. 1891
George, Francis D., Lynnfield Center, Mass. 206
George, Joseph H., 5370 Pershing av., St. Louis, Mo. 258
George, Robert A., 64 So. Idlewild st., Memphis, Tenn. 384
Gerrie, Andrew W., Torrington, R.D. 2, Conn. 90, 91
Gerrie, William A., 125 So. Bonnie st., Pasadena, Cal. 1893
Getchell, E. Plummer, *bus.*, Valley City, N. D. 322, 326
Gibbs, George P., Trenton, Neb. 272
Gibson, Andrew, Wells, Me. 188
Gibson, John C., Port Huron, Mich. 236
Gibson, Percy W., Viola, Wis. 420, 422, 428
Gidart, Augustus W., Woodstock, Conn. 1917
Giffen, Thomas T., 1271 Ferger av., Fresno, Cal. 62
Gifford, Addison F., Warren, Vt. 400
Gifford, William H., Waucoma, Ia. 152, 158
Gilbert, Elias, Peever, S. D. 1894
[Gilbert, George E., deceased. 467
Gilbert, George H., Dorset, Vt. 1886
Gilkey, J. Gordon, 130 School st., Springfield, Mass. 216
Gilkey, Ransom E., Dixfield, Me. 178
Gill, Charles O., Hartland, Vt. 396
Gill, Harley H., 214 E. Park st., Stockton, Cal. 12, 60, 66
Gillam, Ralph, *Ev.*, Milford, Mass. 35, 1895
Gillanders, Donald J., Ontario, Ore. 352
†*Gillespie, L. F., Hill City, S. D.
Gillett, Arthur L., *Pf.*, Hartford, Conn. 4, 5, 16, 38, 1885
Gillette, Edwin C., 844 Charles st., Jacksonville, Fla. 104
†*Gilliard, Edward M., Houston, Texas, 1902
[Gilman, Burton S., deceased. 467
Gilmore, Arthur H., Plymouth, N. H. 284
Gilmore, Charles H., Kaufman, Tex. 1890
†*Gilmore, George W., *Ed.*, 354 Fourth av., New York City. 1886
Gilmore, William C., Dayton, Wash. 406
Gilpatrick, Howard, Casco, Me. 1900
Gilroy, W. E., Fond du Lac, Wis. 418
Gist, Nathan H., Leominster, Mass. 206
Gist, William W., *Pf.*, Cedar Falls, Ia. 1881
†*Gjertsen, John, Sandstone, Minn.
Glasby, Robert L., Calexico, Cal. 68, 1905
Glasson, Joseph, Ypsilanti, Mich. 1873
Gleason, Avery K., Ashfield, Mass. 192
†*Gleason, Charles A.,
Gleason, George L., Topsfield, Mass. 204
Gleason, Herbert W., 1259 Commonwealth av., Boston, Mass. 1887
[Gleason, John F., deceased. 467
Glover, Carl A., 518 Le Claire av., Chicago, Ill. 126
[Glover, J. F., deceased.
†Gluvna, Joseph, Charleroi, Pa. 1911
Goddard, Dwight, Ann Arbor, Mich. 4, 1898
Goddard, John C., Salisbury, Conn. 96
Goddard, Louis A., Escondido, Cal. 68
Goddard, Reuben J., 108 Maplewood ter., Springfield, Mass. 218
Goffin, John W., San Francisco, Cal. 1889
Goin, Edward F., 573 Orchard st., New Haven, Conn. 92
Golder, Arthur L., Cannon Falls, Minn. 242
Goldsmith, Robert, *Sec.*, Montclair, N. J. 1909
Goldsmith, Willis L., 105 Scammell st., Marietta, O. 340
Goltz, William E., Watervliet, Mich. 228, 238
Gonzales, Frank C., Tabor, Ia. 158
Gonzales, John B., Washburn College, Topeka, Kan. 13, 21, 162
Gooch, William S., North Brookfield, Mass. 212
Good, Charles M., 3911 Blair av., St. Louis, Mo. 258
Goodacre, James J., Bristol, R. I. 364
Goodchild, Horace R., Woodbridge, N. J. 1887
[Goodenough, Arthur, deceased. 100
Goodenough, Giles F., Norwich, R.D. 6, Conn. 90
Goodheart, Simon F., Shirley, Mass. 216
Goodliffe, George E., Morrisville, Vt. 398
Goodrich, Charles L., 12 Orchard st., Wellesley, Mass. 1884
Goodrich, Chauncey W., *Paris, France.* 1893
Goodrich, Joseph A., Jefferson, O. 340
Goodrich, Lincoln B., *My.*, 20 White st., Taunton, Mass. 1893
Goodrow, William W., New Underwood, S. D. 376
Goodsell, Dennis, 2614 Dana st., Berkeley, Cal. 1877
Goodsell, Harry B., Andover, Conn. 84
Goodson, John, Lambert, Mont. 262, 263
Goodspeed, Frank L., Barre, Vt. 392
Goodwin, Alfred, Oildale, Cal. 70, 72
Goodwin, Frank J., Litchfield, Conn. 26, 90
Goodwin, George K., Funston, Kan. 1896
[Goodwin, R. Albert, deceased. 467
Goodwin, Sam H., Strawberry Acres, Provo, Utah. 390, 1890
Goodwin, Sherman, Brookfield, Mass. 198
Goodwin, Wm. M., Kent, Conn. 1892
†*Goodyear, De Mont, Hamburg, N. Y. 1900
Gordon, Charles E., Franconia, N. H. 280
Gordon, Edwin R., Greensboro, Vt. 396
Gordon, George A., 645 Boylston st., Boston, Mass. 5, 11, 194
Gordon, G. Andrew, *Sec.*, Winthrop, Mass. 1901
Gordon, I. G., Portland, Ore. 1863
Gordon, John, 806 N. Main st., Rockford, Ill. 136
Gordon, James L., Cliff Hotel, San Francisco, Cal. 64
Gordon, Robert, Addison, Mich. 226, 238
Gordon, Thomas, Van Tassell, Wyo. 430
Gordon, William C., Ware, Mass. 218
Gorton, Dempster D., West Springfield, Mass. 220
Goshen, Elmer I., 1436 Yale av., Salt Lake City, Utah. 390
Goudge, Ernest, The Dalles, Ore. 354
Goudy, Arthur L., Partridge, Kan. 166
Gould, Benjamin, Tulare, Cal. 66
Gould, Harland F., *Ev.*, East Smithfield, Pa. 360
†Gould J. Harold, Tyringham, Mass. 1904
Gove, J. Sherman, Marshfield, Mass. 208
Govette, C. Harold, 493 Forrest st., Oakland, Cal. 62
Gozzo, Salvatore C., Grantwood, N. J. 290
Grabill, D. Quincy, Ft. Atkinson, Wis. 1904
Graedel, Gottfried, Odessa, Wash. 408
Graf, George H., 724 Ensign st., Ft. Morgan, Colo. 78
Graf, John F., 843½ N. Main st., Springfield, Mo. 1864

Graf, Walter C., Beloit, Wis. 416
Graff, Franklin L., 1041 Linwood av., Columbus, O. 346
Grafton, Jesse C., Yakima, R.F.D. 4, Wash. 406
Graham, Charles F. L., 1385 Gladys st., Beaumont, Tex. 388
Graham, Hugh F., Piermont, N. H. 284
Graham, James M., *St.*, Thorsby, Ala. 1900
Graham, John, Kittery Point, Me. 182, 456
Graham, John J. G., Gilman, Ia. 150
Graham, Roscoe, 20 N. Balch st., Akron, O. 334
Graham, William B., 10 Hightower, Atlanta, Ga. 110
Grams, Ernst, Effingham, Ill. 1908
Grange, Wallace S., Wheaton, Ill. 1888
Granholm, Oscar A., Lewiston, Mich. 234
Grant, Edwin E., St. Johnsbury East, Vt. 400
Grant, Frederic L., East Hampton, Conn. 86
Grant, John H., 130 Harrison st., Elyria, O. 338
Grant, Lathrop C., 433 Washington st., Lorain, O. 340
Grant, Martin Lee, Marion, Ind. 142, 1901
Grantham, Lewis J., Antioch, Neb. 266
Grauer, Otto C., *Pf.*, 208 N. Kenilworth av., Oak Park, Ill. 20, 43, 1888
Graves, Arthur G., 1581 Foster av., Memphis, Tenn.
Gravener, Floyd E., *bus.*, Cleveland, O. 1918
†*Gray, Annette, 809 E. 18th st., Cheyenne, Wyo. 1902
Gray, Edwin W., Ovid, Mich. 236, 238
†Gray, Samuel H., Geneva, Kan. 1899
Gray, Thomas, Franklin, R.F.D., Ind. 142
Gray, T. Richardson, Humeston, Ia. 152
†*Gray, Wm. B. D., 809 E. 18th st., Cheyenne, Wyo. 1885
Gray, William J , Excelsior, Minn. 244
[Greeley, Clarence D., deceased.
Greeley, Frank N., 1425 T. st., N. W., Washington, D. C. 1877
Greeley, Leslie C., Marblehead, Mass. 208
Green, Arthur, Troy, S. D. 378
Green, Charles C., Wakefield, Kan. 168
Green, Edward F., Star, N. C. 1899
Green, George E., *Sec.*, Ipswich, S. D. 15, 374
Green, John F. C., Godfrey, Ill. 132, 134
Green, John C., Boulevard, Rockaway Beach, N. Y. 306
Greene, Mrs. Alida A., 139 Church st., Lockport, N. Y. 1903
Greene, Frederick D., *Sec.*, 125 Bellevue av., Upper Montclair, N. J. 1888
[Greene, Frederick W., deceased. 467
Greene, George B., *Ev.*, 139 Church st., Lockport, N. Y. 1902
Greene, J. Ross, 1815 Knowles st., Cleveland, O. 338
Greene, Louis, Steubenville, O. 344
Greene, Maurice N., 23 Ashland st., Haverhill, Mass. 204
Greene, Samuel, 515 Bell st., Seattle, Wash. 1880
Greenfield, A. Norris, *bus.*, 29 So. Chestnut st., Mount Carmel, Pa.
Greenlee, Clyde W., Etiwanda, Cal. 68
Greenley, Jay H., Watertown, N. Y. 1912
Greenwood, Victor L., Suffield, Conn. 98, 99
Greenwood, Wm. 610 La Salle st., Tampa, Fla. 1874
†*Greep, Orpha, Galva, Ill. 1914
Greer, James, Sanbornton, N. H. 286
Gregg, Arthur E., Barnet, Vt. 392
Gregg, James B., Brookline, Mass. 1874
Gregg, James E., *Pn.*, Hampton, Va. 3, 6, 1903
Gregory, Alfred E., Topeka, Kan. 166
Gregory, James C., Presque Isle, Me. 186
Gregory, James Francis, *Y. M. C. A.*, 939 S. st., N. W., Washington, D. C. 1907
Gregory, Philip E., Morgan Park, Chicago, Ill. 128
Grey, Alfred Daniel, Waukesha, Wis. 428
Grey, Fred., *Sec.*, 1727 West st., Topeka, Kan. 24, 1897
Grey, Robert M., 110 College st., Worcester, Mass. 222
Gridley, Albert L., Campbell, N. Y. 1876
Grieb, Edmund, Inland, Neb. 270, 271
Grieshaber, Charles O., 930 Jefferson av., S. E., Grand Rapids, Mich. 4, 232
Griffin, Edward H., *dean*, Baltimore, Md. 1868
Griffis, William E., Ithaca, N. Y. 1877
Griffith, W. Andrew, Bridgewater, N. Y. 296
Griffith, William E., *St.*, Waseca, Minn. 242, 246
Griffith, William R., Bevier, Mo. 256
Griffiths, Griffith, 1620 Market st., Oakland, Cal. 62
Griffiths, John R., 1081 Arnold st., Portland, Ore. 352
Griffiths, John T., Moscow, R.F.D. 3, Pa. 360
Griffiths, William A., Ripon, Wis. 1889
Griffiths, W. J., Dodgeville, Wis. 418
Grimes, Harry, Braintree, Mass. 196
†*Grimshaw, E. C., 4727 Vine st., Denver, Colo. 1893
†Grinnell, Eugene I., Florida. 1871
Grinnell, J. Emerson, Brighton, R. 1, Ia. 148
Grinnell, Orlando S., Wayne, Ill. 138
Grisbrook, Edward O., Newton, Conn. 94
Grobe, Gottfried, Brush, Colo. 1886
Groezinger, Christian, Kingston, Mass. 206, 214
Groeneveld, Allan E., Honor, Mich. 228, 232
Groop, Andrew, 181 High st., Fitchburg, Mass. 202
Gross, Daniel I., 123 Beacon st., Woodfords, Me. 31, 184
Grosvenor, Edwin A., *Pf.*, Amherst, Mass. 1872
Grove, Jacob F., *Germany* 1875
Grover, Richard B., Petersham, Mass. 212
Groves, J. W., 1003 Caldwell st., Charlotte, N. C. 314
Groze, Moses, Baton Rouge, La. 1908
Grupe, Charles W., Willsboro, N. Y. 312
Grupe, Fred W., De Ruyter, N. Y. 298
Guenther, A., N. Milwaukee, Wis. 424
Guernsey, Henry H., 245 Meeting st., Providence, R. I. 364
Guild, George E., Stratton, Colo. 80
Guild, Roy B., *Sec.*, 105 E. 22d st., New York City. 4, 32, 1897
Gulick, Edward L., Fairlee, Vt. 1889
Gulick, Hervey, Bridgeport, Vt. 392
Gulick, Nelson J., *T.*, 1245 E. Chelton av., Philadelphia, Pa. 1888
Gulick, Orramel H., Lower Manoa rd., Honolulu, T. H. 1862
Gulick, Sidney L., *My.*, 105 E. 22d st., New York City. 32, 1886
Gunder, C. A., *Ev.*, Batavia, Ill. 1918
†*Gunner, Byron, Hillburn, N. Y. 1884
[Gunsaulus, Frank W., deceased.
Gunther, Edmund E., Ann Arbor, Mich. 1912
Guptill, Orville J., Meredith, N. H. 284, 456
Gustin, Byron F., No. Amherst, Mass. 192
Guthrie, Ernest G., 8 Cumberland st., Boston, Mass. 4, 194
Gutterson, George H., *Sec.*, Winchester, Mass. 18, 1878
Gysan, William H., 1380 S. High st., Columbus, O. 338
Haarvig, John O., Lancaster, N. H. 282
Hacke, Augustus C., *Pf.*, Athens, O. 1901
Hadden, Archibald, Muskegon, Mich. 3, 234
Hadden, Jacob W., Bruce, Wis. 1885
Hadley, Willis A., Bloomfield, Conn. 84, 85
Haecker, M. Claude, Waubay, S. D. 380
Hagelganz, Henry, 912 E. 8th st., N., Portland, Ore. 352, 354
Hageman, James C., *bus.*, Detroit, Mich. 1897
Hager, Charles S., 1 Ramsey pl., Albany, N. Y. 296
†*Haggquist, Frank G., Lake City, Minn. 1893
Hague, Leonard E., 301 S. Elm st., Jackson, Mich. 232
Hague, William B., Gorham, Me. 1880
Hahn, John B., 3306 W. 67th st., Chicago, Ill. 128
Haig, Thomas Pace, Chicopee Falls, Mass. 198
Haigh, Jeffrey G., Farmington, N. H. 280, 281
Hailwood, James W., 754 Fuller av., S.E., Grand Rapids, Mich. 232

Haines, Edward B., Morris, Conn. 92, 456
†*Haines, Oliver S., Wauconda, Wash. 1898
Haire, William C., Campbell, Minn. 242
Halbersleben, Henry C., *bus.*, 3033 R. st, Lincoln, Neb. 1887
Halbert, Charles T., Galt, Ia. 150
Halbert, Leroy A., 3539 State Line St., Kansas City, Mo. 1902
Hale, Edson D., Martinez, Cal. 1888
Hale, Harris, G., 95 Kilsyth rd., Brookline, Mass. 6, 198
Hale, Morton W., Centerbrook, Conn. 86
Hales, John J., Long View, Ia. 1880
Hall, Albert E., Chester, N. H. 1880
Hall, Arthur E., Eagle Butte, S. D. 372
Hall, Charles L., Elbowoods, N. D. 322
Hall, Fred E., Sylvia, Kan. 1885
Hall, George A., Brookline, Mass. 1886
Hall, George Anthony, Boston, Mass. 1912
Hall, George E., Pasadena, Cal. 1875
†*Hall, Henry B., Monona, Ia. 1912
*Hall, Isaac H., 1826 N. Villere st., New Orleans, La. 1877
Hall, John C., Ione, Ore. 352
Hall, M. Ernest, *A. B. C. F. M.* 1914
Hall, Newton M., 19 Elliott st., Springfield, Mass. 13, 1891
Hall, Robert, Bryant, S. D. 370
Hall, Robert D., *Sec.*, 216 Association Bldg., Denver, Colo. 1905
Hall, S. H., West New York, N. J. 1918
Hall, Thomas, Old Orchard, Me. 392
Hall, Thomas E., Erwin, S. D. 372
Halliday, Ernest M., 1058 E. 21st st., Brooklyn, N. Y. 48, 304
Halliday, James F., 103 Murray st., Binghamton, N. Y. 296
Hallmertz, John Edward, Du Bois, Pa. 356
Hallock, Leavitt H., The Los Angeles, Portland, Me. 1867
Haly, William H., Zumbrota, Minn. 252
Haly, Mrs. W. H., Zumbrota, Minn. 1915
†*Ham, Richard K., 389 Vernon av., Oakland, Cal. 1901
Hamalainen, Eino J., 3200 Franklin av., Cleveland, O. 1919
†*Hamano, Geo. T., *My.*, *Japanese Mission*, San Diego, Cal.
Hamblin, Charles R., West Bloomfield, N. Y. 312
[Hamilton, Benjamin F., deceased. 468
Hamilton, George V., Stamford, R.D. 30, Conn. 94, 95
Hamilton, Gilbert M., Westmoreland, N. Y. 312
Hamilton, Henry H., 45 Banks st., W. Somerville, Mass. 1872
Hamilton, Joseph S., Bangor, Mich. 226
Hamilton, John A., 84 Raymond st., Cambridge, Mass. 24, 1861
Hamilton, Rollo A., Orleans, Vt. 392
†*Hamilton, Washington P., Talladega, Ala. 1883
Hamlin, Charles H., Amherst, Mass. 200
Hamlin, Chris. R., Middlebury, R.F.D. 2, Vt. 394
Hamlin, Cyrus, 77 Grand st., Newburgh, N. Y. 1868
Hamlin, William R., North Bennington, Vt. 392
Hammelmann, K. H., Bethune, Colo. 76
Hammond, Charles L., Cortland, Neb. 268
Hammond, Gideon, 825 8th st., Milwaukee, Wis. 1893
Hammond, Joseph, Kennebunk, Me. 1871
Hammond, Joseph A., Closter, N. J. 290
Hammond, William E., 44 N. Ashland Blvd., Chicago, Ill. 252
[Hampton, William S., deceased.
Hance, Edward R., Naugatuck, Conn. 92
[Hancock, Charles, deceased. 468
Hand, Clifford N., *Pf.*, Pomona College, Claremont, Cal. 1906
Hand, Leroy S., Glenwood, Minn. 1868
†*Hand, Morgan, Valley City, N. D. 1891
Handsaker, J. J., *Sec.*, 5630 44th av., S. E., Portland, Ore. 1901
Handsaker, Mrs J. J., 5630 44th av., S. E., Portland, Ore. 352
Handy, Harry C., Churchville, N. Y. 298
Hanes, J. N., *My.*, Great Divide, Colo. 1894
Haney, Richard S., Allison, Ia. 146
*Hanford, E. Jay, Middle Haddam, Conn. 88
Hanford, Samuel I., *St.*, 408 Ganter Bldg., Lincoln, Neb. 14, 21, 266, 1887
†Hankemeyer, Nathaniel W., Hartford, Conn. 1891
Hankovsky, George, Charleroi, Pa. 356
Hanks, Carlos H., Newark, O. 342
Hanley, Charles S., *Ev.*, Shenandoah, Ia. 1894
Hanley, Mrs. Minnie, *Ev.*, Shenandoah, Ia. 1904
Hanna, Charles W., Yantic, R.D. 1, Conn. 84
Hanna, George T., Marion, Ia. 154
Hanna, John B., 18th & Dorchester rd., Brooklyn, N. Y. 304, 456
Hannaford, Wm. H., 2190 Kearny av., San Diego, Cal. 1893
Hannant, Norris E., *bus.*, Fort Shaw, Mont. 1899
Hannar, George W., Bexar, R. 2, Ala. 54
Hannum, Henry O., Newburyport, Mass. 210
Hanscom, Frank I., 603 Putnam av., Brooklyn, N. Y. 1906
Hanscom, Fred L., Sycamore, Ill. 138
Hanscom, George L., Newcastle, N. H. 284, 285
Hansel, John W., *Y. M. C. A.*, Chicago, Ill. 1914
Hansen, Julius A., 216 E. 43d st., Brooklyn, N. Y.
Hansen, William A., Barnesville, Minn. 242
Hanson, Anton M., Owatonna, Minn. 248
Hanson, P. J., Hudson, S. D. 374, 456
Harald, J. Valdemar, Crompton, R. I. 364
Harbridge, Clara L., Holley, Mich. 1893
Harbridge, Edward H., Holley, Mich. 1884
Harbutt, Charles, *Sec.*, 95 Exchange st., Portland, Me. 4, 13, 20, 176, 1888
Harbutt, Robert G., Stevenson, Wash. 412
Hardcastle, William, *My.*, Iowa Falls, Ia. 33, 1893
[Hardendorf, Charles W., deceased.
Hardin, Edwin D., Bath, Me. 176, 188
Harding, Philip E., Marblehead, O. 340
Harding, William F., Marion, Kan. 1891
Hardy, Edwin N., *Sec.*, 101 Park av., New York City. 1890
Hardy, Louis B., Eaton Rapids, Mich. 230, 322, 324
Hardy, Millard F., Nelson, N. H. 284
Hardy, Owen E., Alstead, N. H. 278, 282
Hardy, Ray M., S. Haven, Mich. 1912
Hardy, Vitellus M., Morrisville, Vt. 1872
Hardy, William P., 628 W. av., 50, Los Angeles, Cal. 70
Hare, Alfred W., Santa Cruz, Cal. 1896
Haresnape, William, 253 Rosemont av., Los Angeles, Cal. 1890
Harger, Charles H., *My.*, Benzonia, Mich. 1893
Hargraves, Mark L., Millwood, Ga. 112
Hargreaves, J. R., Rochester, Minn. 250
Haring, E. Ernestus, 5819 Willoughby av., Los Angeles, Cal. 1902
Harju, Andrew A., 1029 Gay st., Portland, Ore. 354
Harlow, Samuel A., Canton, Mass. 198
Harmon, Willard P., Ticonderoga, N. Y. 14, 296, 310
Harned, Harry E., Clinton, Ia. 148
Harnish, Louis C., *My.*, 166 Village st., Hartford, Conn. 1894
Harp, Cyrus D., 515 Turks Head Bldg., Providence, R. I. 1885
Harper, Charles W., Ellis, Kan. 1907
[Harper, Edward T., deceased.
†*Harper, James P., 470 Auburndale rd., West Newton, Mass. 1894
Harper, Joel, 1219 W. 9th av., Spokane, Wash. 412, 1893
Harper, Thos. H., 4532 Live Oak st., Dallas, Tex. 386
Harper, William S., Humboldt, S. D. 374
Harrar, John A., 600 West 122d st., New York City. 1918

Harrel, Louis V., *Ev.*, Grand Junction, Mich. 1903
Harries, David, Carroll, Neb. 268
Harrington, Charles E., St. Petersburg, Fla. 1874
Harrington, Myron O., Jordan Valley, Ore. 1877
Harris, Benjamin, Radnor, O. 342
Harris, Mrs. Bertha J., Antioch, Cal. 60
Harris, C. C., Creston, Ia. 148
Harris, Charles E., Norton, Mass. 1894
Harris, Edward A., Portland, Ore. 1895
Harris, Everett G., 17th & Chestnut sts., Louisville, Ky. 170
Harris, George, *Pf.*, 35 W. 81st st., New York City. 1869
Harris, Harry R., Madison, Minn. 246
Harris, Henry, 1350 Spaight st., Madison, Wis. 422
Harris, Louis L., Westport, R.D. 12, Conn. 100
Harris, Ralphe A., Brimfield, Ill. 124
Harris, Ransom C., Crossville, R.D. 1, Ala. 1886
Harris, Rupert W., R.F.D. 4, Geneva, O. 344
Harris, Sheldon A., Danville, Ill. 130
Harris, Theodore W., Cincinnatus, N. Y. 298, 308
†*Harris, William R., Marietta, Fla. 1886
Harrison, A. D., 1329 Heidt st., Columbia, S. C. 368
Harrison, Charles H., 219 Guardian Trust Bldg., Denver, Colo. 22, 1904
Harrison, Fosdick B., Woodstock, Conn. 94, 100, 101
Harrison, Fred, Elkhorn, Wis. 418
Harrison, Hiram B., Atlanta, Ga. 110
Harrison, Marvin B., Crete, Neb. 1881
Harrison, Robert A., David City, Neb. 1908
Harrison, Wilfred D., 20 Rockland av., Dorchester, Mass. 196
Hart, E. Belden, 210 S. Hyde Park av., Scranton, Pa. 358
Hart, Frederick J., 4519 Washington Blvd., St. Louis, Mo. 258
Hart, Hastings H., *Sec.*, 105 E. 22d st., New York City. 6, 1881
Hart, Iral A., *Pf.*, King's Mountain, N. C. 1914
Hart, Walter O., King's Mountain, N. C. 1879
Hart, William W., 1392 N. Mentor av., Pasadena, Cal. 70
Harter, C. W., Sioux City, Ia. 1909
Hartman, Frank, Amberg, Wis. 428
Hartshorn, Harold V., Perris, Cal. 72
Hartshorne, Hugh, *Pf.*, Union Theo. Sem., New York City. 6, 24, 1913
Hartshorne, Joseph W., New Haven, Conn. 1873
Hartwell, H. Linwood, Rollo, Ill. 136
Harvey, Edward H., Paw Paw, Mich. 1872
Harwood, James H., Inglewood, R.F.D. 1, Cal. 68
Harwood, Thomas W., Batavia, Ill. 124
Haskell, Joseph, jr., Greenland, N. H. 280
Haskin, Spencer C., 1400 Logan st., Grand Rapids, Mich. 232
Haskins, Robert W., Reading, Mass. 1872
Hass, Nathaniel, Mobridge, S. D. 376
Hassell, Richard B., Everett, Wash. 1898
Hastings, Horace, 733 E. B'way, So. Bend, Ind. 1906
†Hatch, Charles A., *T.*, Concord, Mass. 1912
Hatch, David P., Lancaster, Mass. 206
Hatch, George B., Greens Farms, Conn. 44, 88
Hatfield, George B., *T.*, Kingfisher, Okla. 1903
Hatt, Thomas B., Island Falls, Me. 180
Hauck, Charles E., Melbourne, Fla. 1915
Haughton, Ralph J., Winthrop, Mass. 222
Haus, Kate H., 1436 W. 48th av., Denver, Colo. 1908
Haven, W. LeRoy, Dorset, Vt. 394
Hawkes, Albert S., Lexington, Mass. 1900
Hawkes, George B., Middlefield, Conn. 90
Hawkes, Thomas A., Hillsboro, Wis. 420
Hawkes, Winfield S., Caldwell, Ida. 1868
Hawkins, Chauncey J., Seattle, Wash. 412
Hawkins, Hiram B., New Haven, N. Y. 302
Hawkins, Newman H., Hildreth, Neb. 270, 272
Hawkins, Obadiah W., Burlington, N. C. 314
Hawley, Henry K., Ames, Ia. 146
Hawley, John A., Amherst, Mass. 192
Hawley, Myron F., Brier Hill, N. Y. 296
†*Hayami, Tosuke, *Japan.* 1914
Hayden, Frederick S., *Pf.*, Jacksonville, Ill. 1874
Hayes, C. Walker, 323 Brandon av., Williamsport, Pa. 1914
Hayes, Edward C., Waterbury, Vt. 1903
Hayes, Francis L., *Sec.*, 5415 University av., Chicago, Ill. 26, 1885
Hayes, James, Danville, Ill. 1879
Hayes, Wm. H., *Pf.*, Wichita, Kan. 166
Hayley, John W., Center Tuftonboro, N. H. 1864
Haynes, C. Stephen, 537 Hancock av., Athens, Ga. 12, 108
Haynes, Charles S., Reed's Ferry, N. H. 1894
Haynes, Edward C., 185 Plymouth av., Buffalo, N. Y. 1882
Hayward, Charles E., Stowe, Vt. 1895
Hayward, Frederick D., Methuen, Mass. 1909
Hazeltine, Edwin A., Falls Village, Conn. 88, 96
[Hazen, Austin, deceased.
Hazen, Azel W., Middletown, Conn. 1869
Hazen, Carleton, Kensington, Conn. 90
Hazen, Frank W., Richmond, Vt. 398
Hazen, William, *A. B. C. F. M.* 1897
Head, William W., Cathlamet, Wash. 406
Heafield, Harold, Garden, Mich. 228, 230, 232
Heald, Josiah H., *St.*, El Paso, Tex. 12, 14, 20, 23, 56, 294
Heald, Katharine P., El Paso, Tex. 1896
Heaps, Allison R., 621 Jefferson av., Brooklyn, N. Y. 304
Heath, Jean E., West Swanzey, N. H. 1907
Heath, Mrs. Jessie G., Tipton, Cal. 66
[Heath, Squire, deceased. 468
Heator, George W., Cadillac, Mich. 1886
Heberlein, Frederic W., *Sec.*, 1020 2d av., W., Ashland, Wis. 416
†Hedberg, E. O. 1897
Heddon, R. G., Tomahawk, Wis. 426
Hedstrom, John H., *bus.*, McPherson, Kan. 1899
Heermance, Edgar L., 339 Prospect st., New Haven, Conn. 5, 1902
Heffner, Joseph S., Pittsburg, Pa. 1912
Hegner, Herman F., 616 So. Michigan av., Chicago, Ill. 1898
Heighway, Frank E., 11813 Wade Park av., Cleveland, O. 1894
Hein, George, 312 S. 7th st., Walla Walla, Wash. 412
Held, Frederick, Salem, Neb. 272
Helming, Oscar C., Northfield, Minn. 1894
Hemenway, Frank W., *Sec.*, Brooklyn, N. Y. 1889
Hemphill, S. W., *bus.*, 2024 Jefferson st., Nashville, Tenn. 1890
Hempstead, Carl W., Elkader, Ia. 150
Hench, William R., Dundee, Ill. 1889
Henderson, Arthur S., 2111 Commonwealth av., St. Paul, Minn. 250
Henderson, Harry O., Anaheim, Cal. 1897
Henderson, Ira W., 50 Orange st., Brooklyn, N. Y. 304
Henderson, John R., Olga, Fla. 1903
Hendry, Thomas, 771 Kensington rd., Los Angeles, Cal. 1891
Henkelmann, Gustav L., 634 A st., Lincoln, Neb. 270
Henn, Harry L., Denmark, Ia. 1900
*Henness, Peter J., Ravenna, R.F.D. 2, O. 338
[Henning, Geo. W., deceased. 468
Henrikson, John M., Watervleit, N. Y. 312
Henrikson, Karl F., *Sec.*, *Canada.* 1896
†*Henry, Bertram C., *T.*, Georgetown, Ky. 1908
Henry, Frank Edmons, *Sec.*, Great Falls, Mont. 1900
Henry, James A., Rockingham, R.F.D. 4, N. C. 314
†Henry, James S., Brewer, R.D. 5, Me. 1919
†*Hensel, William A., 1903 Addison st., Berkeley, Cal. 1896
Henshaw, George, Buckeye Lake, O. 1880
Henshaw, Gordon E., Honeoye, N. Y. 300
Henshaw, Thomas D., Demorest, Ga. 1859

Herald, Charles, 117 Decatur st., Brooklyn, N. Y. 1889
Herbert, Ebenezer, Hammond, La. 174, 175, 1884
Herbert, Lemuel G., *lec.*, Vanderbilt, Mich. 1890
Herbert, Sherman H., Fort Lyon, Colo. 1906
Herholz, Richard E., Pine Island, N. Y. 308, 310
Herman, Frederick W., Lanesboro, Mass. 206
Hernandez, Felipe, 922 Judson st., Los Angeles, Cal. 1906
Hernandez, Sebastian L., *Y. M. C. A.*, Box 333, Albuquerque, N. Mex. 1902
Herod, James A., Abbeville, La. 172
Herr, Horace D., Farragut, Ia. 150
Herrick, Edward E., Milton, Vt. 1864
Herrick, George F., *Sec.*, 287 4th av., New York City. 1859
Herrick, Henry M., *Pf.*, Rockford College, Rockford, Ill. 1887
†*Herrick, Lida N., *W. C. T. U.*, Haven, Kan. 1908
†*Herrick, Malcom D., Seattle, Wash. 1867
[Herring, Hubert C., deceased. 1, 2, 468
Herring, Hubert C., 145 No. Clifton av., Wichita, Kan. 168
Herring, John W., 1107 So. 6th st., Terre Haute, Ind. 142
Hersey, Charles F., *My.*, New Bedford, Mass. 1894
Hershey, David C., No. Edgecomb, Me. 1914
Hershner, John L., *My.*, Hood River, Ore. 1883
Hertz, Rudolph, *Sec.*, Eagle Butte, S. D. 1919
Hess, Aubrey F., Manistee, Mich. 234
Hess, Burton L., Assonet, Mass. 202
Hess, William M., Washington av. & 176th st., New York City. 302
Hesselgrave, Charles E., Seattle, Wash. 1901
Heuer, Gustav, 312 S. 7th st., Walla Walla, Wash. 1897
Hewitt, George R., Enfield, Mass. 200
Hewitt, James R., 320 So. 5th st., Brooklyn, N. Y. 308
Hewlett, Benjamin F., Pomona, Cal. 1888
Hewson, Earl, 3916 Hartford W., St. Louis, Mo. 1898
Heyhoe, Albert George, *Pf.*, Crete, Neb. 269, 1900
Heyl, Walter C., Antigo, Wis. 1906
†*Heyman, Arno C., Deming, N. Mex.
Heyse, Ada L., Melvin, Ill. 134
Heyworth, John R., 145 W. 68th st., Chicago, Ill. 128
Hiatt, Caspar W., 118 High st., Peoria, Ill. 136
Hickman, Wm. C. B., 244 E. Main st., Plymouth, Pa. 358
Hicks, Lewis W., Wellesley, Mass. 1874
Hicks, William D., 925 Lowry av., Minneapolis, Minn. 1864
Hieb, Louis, Franklin, Neb. 268
Higginbotham, James K., Albermarle, N. C. 318
Higginbotham, T. Matison, Sioux Rapids, Ia. 158
Higuchi, Kwan, Hilo, T. H. 114
Hiironen, Reino, Astoria, Ore. 352
Hild, Albert, 800 A st., Lincoln, Neb. 270
[Hildreth, Homer W., deceased. 469
Hilkerbaumer, Richard, 1115 Dorcas st., Omaha, Neb. 272
Hill, Albert L., Wilton, N. H. 282, 286
Hill, Charles L., North Hadley, Mass. 202, 203
Hill, Charles W., La Mesa, Cal. 68
Hill, Dexter D., 1424 S. Harvard blvd., Los Angeles, Cal. 1869
Hill, Eben L., 2550 Stewart av., Kansas City, Kan. 1876
Hill, Edwin S., National City, Cal. 70
Hill, George W. C., New Britain, Conn. 92
Hill, Harry R., Westbrook, Me. 1896
Hill, James L., Salem, Mass. 1875
Hill, Virgil B., Danville, Ia. 148
Hill, William E., Saugatuck, Mich. 238
Hillery, Horace E., Aurora, Mo. 256
Hilliard, Dow Lee, Erving, Mass. 200
Hilliard, Samuel M., Highmore, S. D. 1891
Hillis, Newell Dwight, 23 Monroe st., Brooklyn, N. Y. 304
Hillman, Alfred T., Pembroke, N. H. 1883
†Hillyard, Brame, San Antonio, Tex. 1918
[Hilton, John V., deceased.
Hincks, Edward Y., *Pf.*, 56 Washington av., Cambridge, Mass. 34, 1870
Hindley, John George, 9 Park pl., Ashtabula, O. 334
Hindley, William J., 708 Park pl., Spokane, Wash. 1893
Hinds, John M., Genoa, Neb. 268
Hiner, Thomas T., Valva, N. D. 1905
†*Hines, Frank B., *bus.*, Carbondale, Ill. 1891
Hines, Herbert H., Woodstock, Vt. 402, 456
Hinkle, R. V., 219 Guardian Trust Bldg., Denver, Colo. 1913
Hinman, George W., *Sec.*, 423 Phelan bldg., San Francisco, Cal. 18, 1898
Hinman, Herbert J., Lyndonville, Vt. 396
Hinton, Merritt H., Statesville, N. C. 316
Hinzman, Walter T., Pierce City, Mo. 256
Hirning, Jacob L., Redfield, S. D. 378
†Hirschy, Noah C., *T.*, 17 Gordon av., Alexandria, La. 1894
Hitchcock, A. N., *Sec.*, 19 S. La Salle st., Chicago, Ill. 3, 1877
[Hitchcock, Charles E., deceased.
Hitchcock, Henry S., Sanford, Me. 186
Hitchcock, L. Potter, Orange, R.F.D. 1, Cal. 74
Hitchcock, Philo., Pine River, Wis. 424, 426
Hitchcock, Samuel, Williston, N. D. 14, 320, 330
Hitchcock, Wallace C., *Pf.*, Northland College, Ashland, Wis. 1901
Hivale, Bhaskar P., *Bombay, India.* 456, 1920
Hix, Le Mon B., 2333 S. Lawndale av., Chicago, Ill. 128
Hjetland, John H., *bus.*, Winthrop, Minn. 1896
Hoadley, Horace G., Waterbury, Conn. 1888
Hoag, A. B., 42d av., Cong'l Ch., Chicago, Ill. 126
Hoag, Mrs. Alice Barnes, Cascade, Mont. 1896
Hobein, Edward L., Clinton, Mass. 198
†*Hochstatter, John, Sidney, Mont. 1915
Hodel, A., Hebron, N. D. 326
Hodgdon, Frank W., *Sec.*, Malden, Mass. 1897
Hodgdon, Thomas M., W. Hartford, Conn. 26, 98
Hodges, Charles A., *T.*, Orangeburg, S. C.
Hodous, Lewis, *Pf.*, 9 Sumner st., Hartford, Conn. 39, 1901
Hoelzer, John, Denver, Colo. 1904
Hoersch, John, Keota, Colo. 78
Hoersch, Henry, Yale, Ida. 120, 122
Hoffman, John H., East Jaffrey, N. H. 282
Hoffman, Robert, Caledonia, Ill. 124
Hoffman, Thomas N., Randolph, Wis. 418, 424
Hogan, Harding R., Racine, Wis. 424
[Hogbin, A. C., deceased. 469
Hogel, Peter C., Longmont, Colo. 1890
†*Hogen, Bert H., *bus.*, 972 Princeton st., Salt Lake City, Utah. 1899
Hohnstein, John P., Akron, Colo. 1916
Holbrook, Chalmers, New Haven, Conn. 1913
Holbrook, David L., Ripon, Wis. 1877
Holbrook, Frederick C., Norwalk, O. 338, 342
Holcombe, Gilbert T., 1505 L. C. Smith bldg., Seattle, Wash. 1875
Holden, Edwin K., Claremont, Cal. 1885
[Holden, Frederick A., deceased.
Holden, James E., Storm Lake, Ia. 1893
Holden, John L., Ticonderoga, N. Y. 311, 1910
Holden, Rollin B., Badger, S. D. 370
Holden, Samuel L., Roseland, La. 1901
Holder, William S., 250 W. 136th st., New York City. 304, 305
Holfman, Paul D., Portland, Route A., Ore. 354
Holland, Clyde S., Winthrop, Ia. 148, 158
Holland, W. S., Moorland, Ia. 154
Holland, Winfield S., Roslindale, Mass. 196
Hollenbeck, Henry S., *A. B. C. F. M.* 1915
Holley, W. Uptegrove, Beaumont, Tex. 1901
Hollister, Frederic M., *T.*, Saluda, N. C. 1890
[Holloway, Fred E., deceased. 469
Holloway, J. Wesley, McIntosh, Ga. 108
Holloway, William H., Talladega, Ala. 42, 1900
Holman, Andrew J., Tallassee, Ala. 53, 1900

Holman, David A., *bus.*, Hopkins, Mich. 1891
Holman, Rex O., Mancelona, Mich. 234
Holman, William H., Southport, Conn. 1878
Holmblad, Emil, Corona, N. Y. 1884
Holmes, C. Bruce, San Francisco, Cal. 1914
Holmes, Clement E., Westfield, Mass. 220
†Holmes, Henry, *bus.*, Florida. 1902
Holmes, Jerome C., *A. B. C. F. M.* 1912
Holmes, John A., 2465 Sewell st., Lincoln, Neb. 270
Holmes, Mons C., Suring, R.F.D., Wis. 420, 422, 424
Holmes, Otis H., 502 Boyer av., Walla Walla, Wash. 414
Holmes, Wm. T., 4080 E. 76th st., Cleveland, O. 1903
Holmes, William T., *Pr.*, Tougaloo, Miss. 254, 255
Holp, Lincoln A., Yorkville, Ill. 140
†*Holstead, A. T., Monroe, La.
Holt, Arthur E., *Sec.*, 14 Beacon st., Boston, Mass. 24, 1904
Holt, Horace I., Camden, Me. 178
Holton, C. Leonard, Sherborn, Mass. 216
Holton, Charles S., Newburyport, Mass. 210
Holton, Edward P., *A. B. C. F. M.* 1891
Holton, Horace F., Brockton, Mass. 24, 196
Holway, Thomas T., Two Rivers, Wis. 428
Hong, Lee San, *My.*, 21 Brenham pl., San Francisco, Cal. 64
Hood, E. Lyman, River Edge, N. J. 262
Hood, George A., 1581 Foster av., Memphis, Tenn. 1869
Hoover, Francis T., *Lt. Wk.*, 69 Harvey av., Lockport, N. Y. 1865
Hoover, Henry C., 6445 34th st., Berwyn, Ill. 124, 456
Hope, Arthur H., Hadley, Mass. 202
Hopkin, Robert, 960 Clarkson st., Denver, Colo. 76
†*Hopkins, Frederick E., Union Pier, Mich. 1882
Hopkins, William H., Manitou, Colo. 78
Hopp, John H., 749 E. 9th st., N., Portland, Ore. 354
Hopwood, John L., *T.*, Kaala av., Honolulu, T. H. 1903
Hori, Teiichi, Kuuanu av., Honolulu, T. H. 114
Horine, Stephen D., Whittier, Cal. 1890
Horne, Gideon, Meansville, R.F.D., Ga. 110, 112
Horning, Lawrence, Pierce, Neb. 272
Hornung, J. Henry, 896 E. 153d st., Cleveland, O. 336
Horton, Douglas, Middletown, Conn. 90
Horton, Henry F., Orchard, Ia. 156, 158
[Hoskins, Emanuel, deceased. 470
†*Hotaling, S. P., Norfolk, N. Y. 1906
Hotchkiss, A. B., Kennewick, Wash. 408
Houghton, Ola R., Wallingford, Vt. 400
Houghton, Roy M., 575 Whitney av., New Haven, Conn. 4, 92
†*Houlding, Horace W., *My.*, *Tientsin, China.* 1886
Houn, Julius, Tacoma, Wash.
House, Albert V., Danvers, Mass. 198
House, Elwin L., Hood River, Ore. 1888
House, R. E., Fredericksburg, Ia. 1892
Houston, Ira J., Iowa City, Ia. 152
Houston, John H., Lebanon, N. Y. 1912
Houston, Robert, Jackson, Mich. 1891
Howard, Charles E., *bus.*, Tabor, Ia. 1897
Howard, E. Lee, *Pr.*, Fargo, N. D. 3, 46, 1890
Howard, Henry C., Jeffersonville, Vt. 1873
Howard, Lawrence R., Cambridge, Mass. 198, 456
Howard, Thomas W., Birchdale, Minn. 242
Howard, Thompson A., Attleboro, Mass. 214
Howe, George M., Brunswick, Me. 186
Howe, Samuel H., Norwich, Conn. 94
Howes, Albert W., Fitzwilliam, N. H. 280
Howie, David, 6609 Madison st., Cleveland, O. 336
Howie, John Lloyd, 6735 Fullerton av., Chicago, Ill. 128
[Howie, Robert, deceased. 470
Howkins, Charles W., 1382 Wilcox av., Los Angeles, Cal. 1900
Howland, Mrs. Elizabeth T., Arch Creek, Fla. 104
Howland, John, *A. B. C. F. M.* 1882
Howlett, Alfred Cobb, Trail, Ore. 1866
Howlett, Walter M., 201 Park pl., Brooklyn, N. Y. 1914
†*Howrey, D. H., Valley Junction, Ia. 1899
Hoyle, John T., Henry, R. 3, N. C. 1888
Hoyle, Joseph L., So. Sudbury, Mass. 218
Hoyt, Frederic V., Cusick, Wash. 1883
Hoyt, Hiram L., 4288 So. Brighton av., Los Angeles, Cal. 72
Hoyt, James Howard, New Caanan, Conn. 1876
Hoyt, James P., 630 1st av., N., St. Petersburg, Fla. 106
Hoyt, John L., *Sec.*, Canton, O. 1896
Hubbard, David B., Berlin, Conn. 90
Hubbard, George H., 20 Prescott st., Cambridge, Mass. 1884
Hubbard, Horace L., Franklin Forks, Pa. 1879
Hubbard, Hugh W., *A. B. C. F. M* 1913
†Hubbell, Fred M., *Sec.*, Portage, Wis. 1896
Huckel, Oliver, Greenwich, Conn. 26, 88
Hudson, Dorr A., Westbrook, Me. 188, 189
Hudson, James D., 2322 No. 51st st., Seattle, Wash. 412
Hudson, Thomas J., Lexington, O. 340
Huelster, Edward W., 14440 Superior rd., Cleveland Heights, O. 1889
[Huelster, Francis Anton, deceased. 470
Huelster, William, 1923 Morse av., Chicago, Ill. 1866
Huff, C. A., Monroe, Wash. 1914
Huffstader, Robert C., Waterloo, Ia. 1913
Huget, J. Percival, 488 Tompkins av., Brooklyn, N. Y. 5, 22, 304
Huggins, John M., Colville, Wash. 406
Hughes, Evan P., Ridgefield, Wash. 408
Hughes, George, Gowrie, Ia. 152
Hughes, Henry, Keene Valley, N. Y. 300
Hughes, Henry R., 225 Chapel pl., Youngstown, O. 346
Hughes, Hugh P., *Y. M. C. A.*, Portland, Me. 1891
Hughes, John A., Sleepy Eye, Minn. 250
Hughes, Mary E., Leesburg, R.F.D. 3, Va. 1894
Hughes, M. Mon., New Hartford, N. Y. 1884
Hughes, Richard, Holland Patent, N. Y. 300
Hughey, Thos. J., Tallassee, Ala. 1906
†Huizinga, Arnold V. P., New York. 1904
†*Hulbert, Gustavus A., St. Louis, Mo. 1907
Hulbert, Henry W., Groton, Conn. 88
Hulbert, Homer B., 36 Marengo Park, Springfield, Mass. 1910
Hulbert, Jay M., River Falls, Wis. 1893
Hulburd, Arthur S., *T.*, McIntosh, S. D. 1914
Huleen, John J., 105 So. H. st., Aberdeen, Wash. 406
Hull, Geo. H., 410 W. 3d st., Spokane, Wash. 1898
Hull, G. R., Glyndon, Minn. 244
Hull, Irving T., 1221 Clay st., Springfield, Mo. 1870
Hull, John H., Kent, O. 340
Hull, Lyman, Manhattan, Kan. 1872
Hullinger, Frank W., Paradise, Cal. 64
*Hult, G. A., 185 Summit st., Pawtucket, R. I.
Hultgren, Peter L., Kewanee, Ill. 132
Hume, Robert A., *A. B. C. F. M.*, Hartford, Conn. 3, 1874
Hume, Robert E., *Pf.*, Union Sem., New York City. 1905
Humfreys, John, Angola, Ind. 13, 20, 142
Humiston, Wallace D., Northfield, Conn. 94, 98
Humphrey, Edward, Carson City, Mich. 228
Humphrey, Robert, Canterbury, Conn. 84
Humphrey, Wm. Brewster, *Sec.*, 927 Madison av., New York City. 1896
Humphries, Wallace P. D., So. Hartford, N. Y. 310
†Hunt, Arthur C., Gossville, R.F.D., N. H. 1907
Hunt, Emerson L., Charlestown, Mass. 1894
Hunt, Eugene F., Montague, Mass. 210
Hunt, Henry W., Sullivan, O. 344
Hunt, Herbert E., Hughson, Cal. 1909
Hunt, J. C., Deatsville, R.F.D., Ala. 50, 52, 456

Hunt, John E., East Millinocket, Me. 180
Hunt, Theodore C., 4932 Armitage av., Chicago, Ill. 1880
Hunt, William S., *bus.*, Inkom, Ida. 1890
Hunting, Harold B., *bus.*, Teanach rd., W. Englewood, N. J. 1904
Huntington, Charles W., 306 Lexington st., Waltham, Mass. 1881
Huntington, George H., *Robert College, Constantinople, Turkey.*
[Huntington, Henry S., deceased. 470
Huntley, Sanford F., Wessington Springs, S. D. 1885
Hurd, Edwin T., Watertown, R.D. 2, N. Y. 296
Hurd, Fayette, 5653 Vernon av., St. Louis, Mo. 1863
Hurd, George B., Southbridge, Mass. 204
Hurd, Harry E., Quincy, Mass. 214
Hurlburt, Fred S., Sheridan, Mich. 228, 238
Hurlburt, Joseph S., New Haven, Conn. 1913
Hurlbut, Wm. H., Medford, Okla. 348
Hurst, Clifton N., Ingomar, Mont. 1906
Husband, Charles H., Kinsley, Kan. 164
Huseby, Adolph O., Concord, Mass. 1913
[Husted, John T., deceased. 470
Hutchins, Alfred W., *bus.*, Charlotte, Mich. 1904
Hutchins, J. Henry, Lake av., Pasadena, Cal. 72
Hutchins, Melvin S., Phillips, Me. 184
Hutchins, Robert G., Berea, Ky. 1866
Hutchinson, Henry H., Gibsonville, N. C. 1869
Hutchinson, James J., Barton, Vt. 392, 396
Hutchinson, John F., Flat Rock, Mich. 230, 234, 236, 237
Hutchinson, Wm. A., Lake Linden, Mich. 232
Hutton, Milton L., Hood River, Ore. 1894
Huyler, Peter Edwin, Hilo, Hawaii. 114
Hyatt, Albert R., Beresford, S. D. 370
Hyde, Charles L., Los Altos, Cal. 1894
Hyde, Frank B., Newfane, Vt. 398
Hyde, Frederick S., *T.*, Springfield, Mass. 1894
Hyslop, James H., Talladega, Ala. 42, 1885
Iaea, Isaac D., Kaunakakai, T. H. 116
Ide, Herbert C., 18 W. Olive st., Redlands, Cal. 12, 68, 72
†*Imrie, Andrew B., Hartford, Mich. 1906
Inaina, Joseph P., Huelo, T. H. 116
Ingalls, Edmond C., North Reading, Mass. 1877
Ingham, J. Edward, *St.*, 1712 Washington st., Boise, Ida. 12, 120, 1896
Ingham, Mark G., Livingston, Mont. 262
Inglis, Ervine, 600 W. 122d st., New York City. 456, 1920
Ireland, Edwy S., Suquamish, Wash. 412
Ireland, William F., Spearfish, S. D. 378
Irons, John, East Hardwick, Vt. 396
Irving, George, *Ed.*, 347 Madison av., New York City. 1908
Irwin, Corydon S., Plain City, O. 1874
Irwin, Frank M., *Y. M. C. A.*, Ft. Wright, N. Y. 1914
Isaac, E. Morgan, Eagle Rock, Cal. 68
Isaac, Gwylyn, 159 Hughes av., Buffalo, N. Y. 1916
Isaacs, L. Myrven, Colbran, Colo. 76
Isaacs, William J., Cresbard, S. D. 372, 380
Iverson, Emil L., Council, Ida. 120
Ives, Henry S., Newbury, Vt. 398
Ives, Joel S., 430 Colony st., Meriden, Conn. 11, 1874
[Ives, Joseph B., deceased.
Jack, David, Simsbury, Conn. 96
†Jackson, Charles H. C., Pittsburg, Cal. 1917
Jackson, Frank D., Alma, Kan. 162
Jackson, Garrison, Delombre, La. 1918
Jackson, Henry E., *Bd. of Ed., U. S. A.*, 1731 Columbia rd., Washington, D. C. 1896
Jackson, W. B., Sully, Ia. 1897
Jackson, William H., South Bristol, Me. 186
†Jackson W. Parkyn, St. Albans, Vt. 1895
*Jacobs, Frederick H., So. Norwalk, Conn. 96
Jacobs, Herbert H., *Sec.*, Univ. Settlement, Milwaukee, Wis. 1898
†Jacobs, Richard C., 1903
Jacobs, William J., 3432 W. Warren av., Detroit, Mich. 230
Jacobus, Melancthon W., *Pf.*, Hartford, Conn. 38, 1884
Jaeger, Julius P., Spokane Univ., Spokane, Wash. 410, 456
James, Bartlett B., *Ed.*, 3704 Liberty Hghts. av., Baltimore, Md. 1894
[James, D. Melancthon, deceased. 471
James, George W., *St.*, 404 Holmes Bldg., Galesburg, Ill. 1892
James, Horace P., 205 N. 7th st., Yakima, Wash. 1880
James, Owen, 337 Adelphi st., Brooklyn, N. Y. 1894
James, Walter, *A. B. C. F. M.* 1917
Jameson, W. F., Gay's Mills, Wis. 420, 422
Jamieson, Robert W., Sioux City, Ia. 1881
Jamison, Henry W., Newell, S. D. 376
†Janes, George Milton, Baltimore, Md. 1902
[Janes, Henry Clark, deceased. 471
Jansen, Jacob E., Castana, Ia. 148
Jaqua, E. J., Minneapolis, Minn. 1912
Jaquith, Charles A., *Pf.*, Talladega, Ala. 42, 1899
Jarvis, Levi, *Ev.*, Sioux Falls, S. D. 1891
Jeffries, John, Covert, Mich. 1877
†Jeffers, J. Arthur, Peublo, Colo. 1895
Jefferson, Charles E., 121 W. 85th st., New York City. 4, 11, 304
Jelinek, Joseph, 1801 Monroe st., Milwaukee, Wis. 1896
Jenkins, D. Lloyd, 2914 Pasadena av., Los Angeles, Cal. 1868
Jenkins, David T., Leeds, N. D. 326
Jenkins, E. Ambrose, North Chelmsford, Mass. 198
Jenkins, Evan Samuel, 1017 Indiana st., Martin's Ferry, O. 340
Jenkins, Frank E., *Pr.*, Demorest, Ga. 4, 5, 46, 1881
Jenkins, James, Audenreid, Pa. 356
Jenkins, James A., *Pr.*, 3138 Warren av., Chicago, Ill. 5, 43, 1893
Jenkins, Josiah H., 3571 Edwards rd., Cincinnati, O. 1865
Jenkins, Walter Scott, 111 W. Market st., Akron, O. 1896
Jenney, E. Winthrop, Valley Springs, S. D. 380
Jennings, Martin C., Brockton, Mass. 196
Jennings, Wm. L., Deer Isle, Me. 178
Jensen, Charles J., Solon Springs, Wis. 426
Jernberg, R. A., *Pf.*, 44 No. Ashland blvd., Chicago, Ill. 43, 1881
†*Jertberg, Frank O. 1913
Jessee, Charles C., Valparaiso, Ind. 1896
Jessel, Joseph D., Gary, Ind. 1914
Jesson, Percy C., 1292 N. Grand Blvd., Detroit, Mich. 230
Jevne, C. Arthur, 222 Marion st., Oak Park, Ill. 1903
Job, Herbert K., *Sec.*, West Haven, Conn. 1891
Job, Philip A., 114 Jenkins st., Providence, R. I. 364
Jockinsen, John P., Lansing, Mich. 234
*Johansen, Albert, Minneapolis, Minn. 248
†*Johansen, Emanuel A., *bus.*, Raub, N. D. 1912
John, John, 415 W. 61st st., Chicago, Ill. 126
Johns, Paul, 625 E. Vine av., Knoxville, Tenn. 382
Johns, Ralph L., Y. M. C. A., Berkeley, Cal. 1918
Johnson, Albion H., Acworth, N. H. 196, 278
Johnson, Ansel E., 311 Richmond av., Buffalo, N. Y. 296
Johnson, Arve K., Dupo, Ill. 130, 1912
Johnson, Charles G., So. Coventry, Conn. 96
Johnson, Christian S., 292½ Larrabee st., Portland, Ore. 352
Johnson, Elmer H., *Sec.*, Billings, Mont. 13, 260
[Johnson, Francis H., deceased. 471
Johnson, George H., *Pf.*, 937 Brunswick rd., Cleveland Heights, O. 336
Johnson, George H., New Milford, Conn. 94
*Johnson, Harmon O., Area, Ill. 124
Johnson, Harry W., 17 Linden av., Jamestown, N. Y. 300

Johnson, Harry W., Lusk, Wyo. 430
†*Johnson, Henry T., Shelby, Ala. 1836
†*Johnson, J. P., Little Falls, Minn.
Johnson, James L., Almena, Kan. 166
Johnson, John A., 5 Lowell st., Beverly, Mass. 194
Johnson, John E. V., North Jackson, O. 1900
†*Johnson, Myron S., Arlington Heights, Mass. 1915
Johnson, Oscar G., Merrill, Wis. 1905
Johnson, Oscar F., Washington Depot, Conn. 98
Johnson, P. Adelstein, *St.*, Grinnell, Ia. 4, 13, 21, 23, 146, 1898
Johnson, Samuel, Redfield, S. D. 378
Johnson, Samuel M., Rootstown, O. 1902
Johnson, S. O. B., 3100 12th st., Meridian, Miss. 13, 254
Johnson, W. S., Orangeburg, S. C. 368
Johnson, William H., Staples, Minn. 242, 252
Johnson, William J., Oroville, Cal. 64
Johnson, William L., 721 Charles st., Lexington, Ky. 170
Johnston, C. H., 717 Amherst st., Portland, Ore. 354
Johnston, Louis H., Patchogue, N. Y. 308
Johnston, Wm. G., 1518 Detroit av., Los Angeles, Cal. 1892
Johnston, Wilmer P., 150 U. st., N. E., Washington, D. C. 48, 102, 103, 190
Jones, Abram, Bangor, Pa. 356, 360
Jones, Abram R., Fairfield, Neb. 268
Jones, Augustine, Los Angeles, Cal. 1908
Jones, Burton H., *bus.*, Forest Grove, Ore. 1897
Jones, Charles A., Haworth, N. J. 290
Jones, Charles W., 2746 Columbus av., Detroit, Mich. 236, 1895
Jones, David, Miners Mills, Pa. 1883
[Jones, David E., deceased.
Jones, David E., 1719 S. Valley st., Argentine, Kan. 164
Jones, D. Parry, Pittston, Pa. 1914
Jones, Ernest L., Corinth, Miss. 1905
Jones, Evan Mansel, Green Ridge, Mo. 256
Jones, Frank, Cheyboygan, Mich. 1911
Jones, Frederick V., Niles, Cal. 63, 1892
Jones, Gustavus W., Winchendon, Mass. 222
Jones, Harry H., Jupiter, Fla. 1904
†Jones, Howard M., *bus.*, Auburndale, Wis. 1898
Jones, Hugh, West Warren, Pa. 1896
Jones, J. Herbert, Woronoco, Mass. 1915
*Jones, J. Lewis, Challis, Ida. 120
†*Jones, J. Myrddin. 1898
Jones, J. Vincent, 1509 Kemble st., Utica, N. Y. 1903
†*Jones, James A., Andersonville, Ga. 1888
[Jones, JamesA., deceased. 471
Jones, James L., Riceville, Ia. 154, 156
Jones, James Twyson, Kalamazoo, Mich. 232
Jones, Jay J., Pasadena, Cal. 72
Jones, John B., Diamond, R.F.D., O. 344
Jones, John E., Beulah, N. D. 320
Jones, John H., Rosedale, Kan. 166
Jones, Miss Marion H., 238 William st., Providence, R. I. 364
Jones, Marion S., Fort Davis, Ala. 1893
Jones, Morgan P., Blencoe, Ia. 146
Jones, Morris G., Oak Hill, O. 334, 342
Jones, Newton I., Worthington, Mass. 222
Jones, Paul W., Grand Junction, Colo. 78
Jones, Richard M., Portland, Ore. 1867
Jones, Richard, Friona, Tex. 386
Jones, Robert E., Waterford, Me. 188
Jones, Rowland S., Brantford, N. D. 320
†*Jones, Spencer L., Winnsboro, S. C. 1877
Jones, Thomas H., Elk River, Minn. 244
Jones, Thomas J., Gomer, O. 338
Jones, Trevor C., *Sec.*, Durand, Mich. 1893
Jones, W. Daendraeth, Baroda, Mich. 1919
Jones, Warren G., *Sec.*, 120 West Wilson st., Madison, Wis. 1896
Jones, W. Caradog, Rome, N. Y. 308
Jones, William E., Beverly, Mass. 194, 456
Jones, William Ioan, 220 West Evans st., Pueblo, Colo. 80
Jones, William O., 1261 Ida st., Cincinnati, O. 336
Jonswold, Oluf F., 131 Harold st., Roxbury, Mass. 1909
Jopling, David, Runnells, Ia. 146, 156
Jordan, George M., Wilmington, Ind. 1919
Jordan, Israel, Woodsford, R.D. 2, Me. 180
Jordan, John W., Rochester, Wis. 424
Jordan, William T., Holliston, Mass. 204
Jordan, William W., Ardmore, Pa. 1884
Jorden, Frank F., Torrington, Conn. 1880
Jorgensen, J. C., Tuttle, N. D. 328, 330
Jorgensen, Theodore, Strool, S. D. 378
Josefson, Matthew, 4012 Hill av., New York City. 1900
†*Josephson, Joseph A., Rockham, S. D. 1906
Joyce, W. H. H., Glenolden, Pa. 356, 456
†*Judah, Solomon B., Esto, R.F.D., Fla. 1891
Judd, Henry Pratt, *Sec.*, 2162 Atherton rd., Honolulu, T. H. 12, 114, 1906
Judd, Hubert O., Garden City, Kan. 164
†*Judson, Eugene F., Columbus, Mont. 1904
Judson, George W., Saco, Me. 186
Judy, Clayton, Deer Park, Wash. 408
Juell, Hans C., *Sec.*, 505 So. State st., Aberdeen, S. D. 1908
Julin, Karl O., West Wareham, Mass. 1915
Jump, Herbert A., 22 Bay st., Manchester, N. H. 282
Juniper, Karrison, St. Petersburg, Fla. 106
Junkins, Frank A., *bus.*, Norwich, Conn. 1905
Justice, J. Caleb, Braintree, Mass. 220
Kaaeamoku, David K., Hanalei, Hawaii 114, 456
Kaaia, Solomon P., Honokohau, T. H. 114
Kaaiakimanu, David K., Honolulu, T. H. 1899
Kaailua, Solomon K., Keanae, T. H. 116
Kaalouahi, John, Halawa, Molokai, T. H. 114
Kaauwai, Isaiah K., Kapaa, T. H. 116
Kahiapo, Moses M., Pauwela, T. H. 118
Kahoopii, J. Kalima, Kahului, T. H. 118
Kaiser, J. P., Denver, Colo. 76
Kaitschuck, Emil B., Au Gres, Mich. 226
Kakani, Lyons K., Kukuihaele, T. H. 116
†*Kalaidjain, Mihran T., 238 10th st., Troy, N. Y. 1905
Kalaiwaa, William M., Kamuela, T. H. 116
Kaley, John A., Elyria, R.F.D., O. 1876
Kalohelani, J. Paele, Kipahulu, T. H. 116
Kama, John, Pahoe, T. H. 116, 118
Kamaiopili, Samuel K., Honolulu, T. H. 1915
Kamakawiwoole, C. M., Honokaa, T. H. 12, 114, 116
Kamau, Oliver, Kailui, Hawaii. 116, 456
Kamau, William, Pearl City, Oahu, T. H. 118
Kamide, Masataka, Yale Univ., New Haven, Conn. 1918
Kambour, Gabriel B., Woburn, Mass. 198
Kamoku, Job N., Waiohinu, T. H. 118
Kantner, William C., Salem, Ore. 354
Kartozian, H. A., Parlier, Cal. 64
Kasson, Frank H., East Orleans, Mass. 1879
Kauaulalena, Geo. M., Masaka, Kahupu, T. H. 114
Kauffman, Daniel C., Ellington, N. Y. 298
Kaulili, Solomon K., Koloa, Kauai, T. H. 116, 118
Kaumeheiwa, Lincoln B., Wailuku, Maui, T. H. 118
Kautsky, Emma A., *My.*, 673 Kendall st., Burlington, Wis. 1916
Keahi, Charles, Lihue, T. H. 116
Keala, John, Hookena, T. H. 116
Kebbe, David L., Somersville, Conn. 96
Keck, Samuel W., Watertown, S. D. 380
Kedzie, William Roscoe, 1798 W. 47th st., Cleveland, O. 336
Keedy, Edward E., Minot, N. D. 320, 328
Keedy, John L., No. Andover, Mass. 212
Keeler, John W., Unionville, R.F.D. 1, Conn. 84
Keepers, John B., Carter, S. D. 370
[Kekuewa, Samuel W., deceased. 472
Keller, Charles E., 219 Lawrence st., Sandusky, O. 1904
Keller, Lewis H., *St.*, 9 West Ellis st., Atlanta, Ga. 20, 23, 1886

Kelley, Frederic I., East Derry, N. H. 280
Kelley, Samuel E., Allegan, Mich. 226
Kellner, Charles J., Chickasha, Okla. 348
Kellogg, Theodore, 816 E. 57th st., Chicago, Ill. 1908
Kelly, Edward P., *T.*, Wellfleet, Mass. 1903
Kelly, George W., 508 Washington av., Woodfords, Me. 1872
Kelly, J. Joseph, Lockeford, Cal. 62
Kelly, Robert F., *Sec.*, 19 So. La Salle st., Chicago, Ill. 1891
Kelsey, Henry H., *Sec.*, 419 Phelan Bldg., San Francisco, Cal. 3, 5, 16, 1884
Kelsey, William S., 52 Allston Heights, Allston, Mass. 196
Kelso, Charles C., *T.*, 242 N. Dillon av., Los Angeles, Cal. 1893
Kelts, William P., Livingston, Mont. 260
Kemp, George H., *bus.*, 825 Masonic Temple, Minneapolis, Minn. 1880
Kempster, Frederick, 16 Wagner st., Detroit, Mich. 1900
Kempster, John D., Lyndon, Ill. 132
[Kendall, Robert R., deceased.
Keneston, Luther M., Woodbridge, Conn. 100
†*Keniston, George N., *bus.*, Bismarck, N. D. 1890
Kennedy, Daniel R., Jr., Wethersfield, Conn. 100
Kennedy, Lee E., Marietta, Minn. 246, 248
Kennedy, Melville Y., *Sec.*, *Y. M. C. A.*, *Calcutta, India.* 1911
Kennedy, Wyatt K., Hagan, R. 1, Ga. 108
Kenngott, George F., *St.*, 831 So. Hope st., Los Angeles, Cal. 4, 12, 21, 23, 47, 68, 1889
Kennison, Edw. M., *T.*, Louisa, Ky. 1894
Kent, Charles F., *Pf.*, Yale Univ. New Haven, Conn. 44, 1891
Kent, Evarts, Grafton, Mass. 218
Kent, Lawrence G., Hartford, Mich. 232
Kent, Robert J., Orient, N. Y. 304, 306
Kent, Wm. H., Milford, Ia. 154
Kenyon, Frank E., *bus.*, Wauseon, O. 1887
Kenyon, Fred T., Henniker, N. H. 1895
Kephart, Wm. H., 415 E. 143d st., New York City. 22, 302
Keppler, Gottlob, Ralston, Wash. 408, 410
Kerian, Sarkis O., *bus.*, Troy, N. Y. 1909
Kern, Andrew, La Crosse, Wis. 1872
Kernen, H. Arthur, Westfield, Mass. 220, 221
Kerr, Hawkins W., *Ev.*, Watertown, N. Y. 1917
†*Kerr, J. C., Denver, Colo. 1917
†*Kershaw, John, 68 Kenwood Pk., Springfield, Mass. 1873
[Ketcham, Henry, deceased. 472
Kettle, Joseph B., Rochester, N. Y. 308
Kettle, William F., Middletown, N. Y. 302
Kidder, Albert A., Salida, Cal. 64
Kidder, Josiah, Nisland, S. D. 376, 377
Kikuchi, J. S., 1028 I st., San Diego, Cal. 456, 1920
Kilbon, John L., *Tr.*, 287 Fourth av., New York City. 9, 18, 1889
Kilbourn, Albert S., Eddyville, Ia. 150
Kilbourn, Henry J., 41 Maple st., Stoneham, Mass. 218
Kilburne, William, Canton, Ill. 124
Kilgore, Wm. J. C., Wildwood, Fla. 1892
[Killen, John T., deceased. 472
[Kimball, Edward P., deceased. 472
Kimball, Harry W., 75 Brown st., Providence, R. I. 1895
Kimball, James A., Semen, Ala. 1883
Kimball, Jeremiah, Duluth, Minn. 1891
Kimball, John H., 2744 Ashby av., Berkeley, Cal. 1898
[Kimball, Joseph, deceased.
Kimball, Lucien C., Hopkinton, N. H. 282
Kimberley, Frederick A., Antwerp, N. Y. 296
Kincaid, John, 26 Norton pl., Fredonia, N. Y. 1893
[Kindred, George W., deceased.
King, Christopher C., 24 McMillan st., Atlanta, Ga. 112
King, Elisha Alonzo, 594 S. 11th st., San Jose, Cal. 64
King, Henry C., *Pr.*, Oberlin, O. 3, 8, 40, 46, 1887
King, Hines E., 709 Manley st., Raleigh, N. C. 316
King, James B., Hopkinton, Mass. 1884
King, James Duke, Rupert, Vt. 398
King, Philip, Grafton, Mass. 202
King, Philip Coates, W. 99th & Denison sts., Cleveland, O. 336
[King, Walter D., deceased. 472
King, Willet D., *My.*, Crete, Neb. 1897
King, William Edward, *bus.*, 404 8th st., Minneapolis, Minn. 1910
Kingman, Henry, Claremont, Cal. 1888
Kingsbury, Fred L., 844 W. 76th st., Los Angeles, Cal. 1887
Kingsbury, John H., *A. B. C. F. M.* 1917
Kingsley, Harold M., *Dir.*, 6423 Scotten av., Detroit, Mich. 20, 23, 230, 1911
Kinmouth, Albert E., Norwich, R.D. 6, Conn. 1874
Kinney, George E., 108 7th st., Auburn, Me. 176, 182
Kinney, George W., Baldwin, Mich. 226, 227
Kinney, Ira E., *bus.*, Saginaw, Mich. 1916
Kinzer, Addison D., 305 W. Galer st., Seattle, Wash. 1873
Kiplinger, Orville L., 95 Park av. W., Mansfield, O. 6, 340
Kirbye, J. Edward, Des Moines, Ia. 1896
Kirk, F. L., Caledonia, N. D. 320
†Kirk, H. A., San Juan, Tex. 1918
[Kirker, James K., deceased. 472
Kirkland, Henry B., 240 Broadway, Pawtucket, R. I. 364
Kirkland, Hugh, Minong, Wis. 422
Kirkpatrick, John E., *Pr.*, Ann Arbor, Mich. 1895
Kirkpatrick, Weyman E., Concord, R. F. D. N. H. 280
Kirkwood, Wm. A., 112 W. 84th st., New York City. 304
Kitchel, Cornelius L., *Pf.*, New Haven, Conn. 1870
Kitchen, Thomas A., Atlanta, Mich. 226, 1900
†Kittleson, Olaus, Ohio. 1887
Kitzmiller, Geo. W., 420 No. Olive st., Orange, Cal. 1908
†*Kjobsness, John, 22 Ashwood ter., West Orange, N. J. 1910
Kline, William B., Fairmount, Neb. 268
Klock, Edwin J., Wallingford, Conn. 1890
Klopp, John J., Stanton, Neb. 274
Klose, W. H., *T.*, Oskaloosa, Ia. 1891
Kloss, Charles L., 3791 Piedmont av., Oakland, Cal. 62
Knapp, Chas. E., North Fairfield, O. 342
[Knapp, George W., deceased.
Knapp, Shepherd, 8 Institute rd., Worcester, Mass. 16, 222
†Knight, Albert D. 1916
Knight, Charles L., Buena Park, Cal. 68
Knight, Edward H., *Pf.*, Hartford, Conn. 5, 39, 1883
Knight, Frederick T., So. Lancaster, Mass. 1897
Knight, Lloyd G., Boise, R.D. 4, Ida. 120, 122
†*Knight, Walter D., 616 W. 207th st., New York City. 1917
Knight, William Allen, Framingham Center, Mass. 202, 456
Knopf, Frank E., Eagle Rock, Cal. 1889
Knott, John H., Chestnut Hill, Conn. 90
†*Knudson, Albert L., 947 N. 76th st., Seattle, Wash. 1901
Kocerha, John, 3418 Gass av., Pittsburg, Pa. 358
Koch, John, Ritzville, Wash. 1888
Koch, Otto F., Jamestown, R.D. 79, N. Y. 1900
Kodaira, Kunio, *Japan.* 1911
Koehne, John B., *lec.*, New London, N. H. 1886
Koenig, Alfred E., *Pf.*, Minneapolis, Minn. 1909
Koenig, Philip, Boise R. 1, Ida. 120
Kokjer, Jordan M., *T.*, Avoca, Neb. 1897
Kolmos, Jesse F., 501 2d av., Maywood, Ill. 134

Koontz, Harry H., Hutchinson, Kan. 164
Kovac, Andrew, Disputanta, Va. 404
†*Koyker, Gerret, Manitou, Colo. 1900
Kozielek, Paul, 2840 N. Albany av., Chicago, Ill. 1905
Kraemer, Julius H., Clarks, Neb. 268
Krienkie, G. J., *bus.*, Hutchinson, Minn. 1901
†*Krolfifer, Julius F., 64 Webster st., West Newton, Mass. 1915
Krom, Asbury E., 296 Thayer st., Providence, R. I. 3, 364
†*Kroonemeyer, John, Sioux City, Ia. 1900
Krousey, Herman, *bus.*, Burtrum, Minn. 1904
†*Krueger, Ernst T., Chicago, Ill. 1913
Krumbein, Paul, Walla Walla, Wash. 414
†*Kuhl, Edw. P., Tex. 1904
Kuhnert, Harry C., So. Milwaukee, Wis. 426
Kuhns, Ellis V., 290 No. Academy av., Provo, Utah. 15, 390
Kukko, Alexander, 215 Grove st., Worcester, Mass. 222, 223
Kuykendall, J. D., Coconut Grove, Fla. 104
Kuyper, John W., 3698 E. 140th st., Columbus, O. 336, 338
Kyte, Joseph, 301 Pond st., So. Braintree, Mass. 1862
Labaree, John C., West Medway, Mass. 1863
La Bounty, Geo., Kingsley, Ia. 152
Lacey, Albert T., Downers Grove, Ill. 1900
Ladd, George E., East Andover, N. H. 278
Ladd, George T., *Pf.*, New Haven, Conn. 1870
Ladd, Percy C., Moline, Ill. 134
†*Lade, James, Bristol, N. H. 1885
La Grange, John H., Trempealeau, Wis. 426
Laidman, C. S., *Sec.*, 19 So. La Salle st. Chicago, Ill. 47, 1905
Lair, George E., Cedar Rapids, Ia. 148
Lake, George E., Hana, T. H. 114
Lamb, Alonzo T., West Wareham, Mass. 1893
Lamb, Harold D., *bus.*, Des Moines, Ia. 1914
†Lamb, Henry, Bridgewater, Vt. 1905
Lambert, Augustus, Paris, R.F.D., Tex. 388
Lambert, Avery E., *Pf.*, Colorado Springs, Colo. 1896
†*Lambert, G. G., Paris, R.F.D. 1, Tex. 1909
Lambert, Joseph, Eastport, Me. 1895
Lambly, Morley O., Palestine, Tex. 386
Lambley, N. E., Ottumwa, Ia. 156, 456
Lambrecht, John, 5211 Dakin st., Chicago, Ill. 128
Lancaster, Archibald A., *Ch., U. S. A.*, 10 Infantry, Camp Sherman, O. 1909
Lancaster, Ellsworth G., No. Conway, N.H. 1889
Landers, Warren P., *Sec.*, Brockton, Mass. 1891
Lane, Calvin, Guthrie, Okla. 1893
Lane, Elbert C., *Pf.*, Wilson, Conn. 38, 39, 1901
Lane, Wm. H., 113 N. 21st st., Paris, Tex. 388
Lang, Stephen C., 14 Austin st., Somerville, Mass. 216
Langdale, Thomas G., 27 Golden st., Haverhill, Mass. 204
Lanham, Edwin W., Wessington Springs, S. D. 380
Lanham, Mrs. Helen F., Wessington Springs, S. D. 1919
Lannholm, C. V., La Moille, Ia. 152
Lanphear, Walter E., Chaplin, Conn. 86, 94
Larke, Edmund, Y. M. C. A., Chicago, Ill., 1903
Larkin, Ralph B., 1336 Oxford st., Berkeley, Cal. 60
†Larsen, Arthur, Chicago, Ill. 1914
Larsen, Niels L., 170 Benton st., Hartford, Conn. 1916
Larson, Anton R., Gaylord, Minn. 244
Larson, James Henry, *Ev.*, 539 Marquette Bldg., Chicago, Ill. 1906
Lash, Abram H., Lake Odessa, Mich. 232
Lash, James H., 1768 Sycamore av., Los Angeles, Cal. 70
Latham, Ernest R., *My.*, Olivet, Mich. 1892
*Lathe, Herbert W., Cambridge, Mass. 1877
Lathrop, Edward A., 1015 E. Orange Gr. av., Pasadena, Cal. 1895
Lathrop, Theodore B., Branford, Conn. 48, 84
Lathrop, William G., Mt. Carmel, Conn. 92
†Lattimer, John Nelson, Utica, N. Y. 1889
Laubach, Frank C., *A. B. C. F. M.* 1914
Lavender, Robert F., Newton, Ia. 1887
Laviscount, Samuel L., 203 S. Bayou st., Mobile, Ala. 54
Lawall, William H., *My.*, Rockland Lake, N. Y. 1905
Lawless, Alfred, jr., *St.*, 183 Courtland st., Atlanta, Ga. 3, 4, 13, 254, 368, 1903
Lawrence, Eugene C., 2122 Locust st., St. Louis, Mo. 1908
[Lawrence, Harry A., deceased.
Lawrence, John A., Chelsea, Vt. 1894
*Lawson, Charles R., Kansas City, Kan. 164
Lawson, Harvey M., Southbridge, R.D. 3, Mass. 1893
Lawson, W. Elsworth, Foxboro, Mass. 1897
Lawton, Robert, Orwell, Vt. 398
†Lay, Corless W., Kewanee, Ill. 1890
Layburn, George M., Crystal Springs, Fla. 104, 105
Layfield, Robt. L., *Ev.*, Kansas City, Kan. 1891
Leach, Adoniram J., Harwichport, Mass. 200
Leadingham, John, Los Angeles, Cal. 1887
Leang, Bing Yee, *My.*, Bakersfield, Cal. 1917
Leavitt, Ashley D., 35 Vernon st., Brookline, Mass. 16, 24, 198
Leavitt, Burke F., 110 Princeton st., East Boston, Mass. 196
Leavitt, Darwin A., Thawville, Ill. 138
Leavitt, Frederick W., Fountain & Aubert avs., St. Louis, Mo. 258
[Leavitt, Horace H., deceased. 473
Le Bar, William H., Carrier, Okla. 1897
LeBosquet, John F., Fall River, Mass. 200
Ledbetter, Cæsar S., 32 Bull st., Charleston, S. C. 12, 108, 368
Ledin, Charles J., 110 N. 17th st., Portland, Ore. 1895
Lee, Dorrall, Exeter, R.F.D. 2, N. H. 282, 283
Lee, Frank T., Willow Springs, Mo. 256, 258
Lee, Gerald Stanley, Northampton, Mass. 1888
Lee, Henry J., Princeton, Ill. 136
Lee, J. Beveridge, New London, Conn. 94
Lee, Lucius O., 1110 Church st., Evanston, Ill. 1880
Lee, Timothy J., New Milford, Conn. 1879
Lee, Vinton, Dubuque, Ia. 150
*Lee, William A., *Shansi, China.* 1906
Leeds, Paul, *Sec.*, Kinder, La. 13, 174
*Leek, Jabin De Witte, Pittsfield, Ill. 136
Leeman, Wilhelm, Troy, N. H. 278, 284, 286, 287
Leeper, Edward A., 1436 Grace av., Lakewood, O. 1878
Lees, John W., So. Weymouth, Mass. 1870
Leete, William R., *A. B. C. F. M.* 1912
Leete, William W., *Sec.*, 14 Beacon st., Boston, Mass. 22, 1882
Le Febre, Jan. L., Worland, Wyo. 1911
Legge, Charles W., Merrimack, Mass. 208
Leggette, Thomas, 12021 Eggleston av., Chicago, Ill. 128
Lehtinen, Franz K., *bus.*, 101 Michigan st., Ashtabula, O. 334, 1889
Leichliter, Albert M., Spencer, Ia. 1891
Leininger, Wellington, 14 Maple st., Ashland, O. 334
Le May, Harold E., Searsport, Me. 186
Lemkau, August, Avoca, Ia. 146
Lemmon, Charles H., New London, O. 342
Leonard, Arthur E., 220 5th av., La Grange, Ill. 132
Leonard, Arthur R., *bus.*, 364 Webber rd., Columbus, O. 1905
Leonard, Warren A., Ivoryton, Conn. 90
Lesher, Everett, *St.*, 525 Lumber Ex., Minneapolis, Minn. 4, 13, 21, 23, 242, 1893
Leslie, Wm. W., *bus.*, Ashtabula, R.D. 3, O. 1892
Leverett, Theodore L., Chenango Forks, N. Y. 298
Levick, Stephen, Eads, Colo. 1869
Levonian, Puzant S., Philadelphia, Pa. 358, 456
Lewis, Abner William, Indianola, Neb. 270

Lewis, Abram M., Vienna, S. D. 370, 378, 456
Lewis, D. Hodson, 249 Genesee st., Lockport, N. Y. 1910
Lewis, Everett E., Haddam, Conn. 88
Lewis, Franklin C., Gaylord, Kan. 164
[Lewis, Frank F., deceased. 473
†Lewis, George E., 475 Prescott st., Portland, Ore. 1907
Lewis, George H., 6130 Kenwood av., Chicago, Ill. 1914
Lewis, George R., Lackawanna, N. Y. 296, 300, 301, 456
Lewis, Gomer R., Dudley, Mass. 200
Lewis, Henry, *Ed.*, 101 Park av., New York City. 1896
Lewis, Jacob H., Freeland, Mich. 1863
Lewis, James M., Sandwich, Ill. 138
Lewis, John B., East Longmeadow, Mass. 200
Lewis, Thomas G., Angels Camp, Cal. 60, 64
Lewis, Thomas J., Norwich, R.D. 3, Conn. 94
Lewis, Thomas S., 332 Spring st., Scranton, Pa. 1889
Lewis, Watson L., 28 So. Palmetto st., Daytona, Fla. 104
Leyshon, David, 314 Snyder av., Philadelphia, Pa. 14, 47, 356, 358, 359
Libby, Edgar H., *bus.*, 6428 Newgard av., Chicago, Ill. 1891
†*Libby, Frederick J., *Pf.*, Exeter, N. H. 1905
Lich, John, 405 E st., Fresno, Cal. 62
Lichliter, McIlyar H., 197 Walnut st., Newtonville, Mass. 210
Life, Robert H., Haydenville, Mass. 220
Light, Nestor, Stratford, Conn. 1883
Lightner, E. E., 1123 E. 34th st., Los Angeles, Cal. 70
Lillback, Johana E., 830 41st st., Brooklyn, N. Y. 304, 305
Lillie, Isaac B., Mattawan, Mich. 234, 238
Linaberry, William L., Danbury, R.D. 6, Conn. 92
Lincoln, C. Arthur, 1400 E. 21st st., Brooklyn, N. Y. 304
Lincoln, Howard A., Winthrop, Mass. 1906
Lindbeck, Arthur F., Ft. Recovery, O. 338
Lindblad, A. Ragnar, Montclair, N. J. 290
Lindegren, Oscar, 40 Henry st., Everett, Mass. 200, 201
Lindeman, Herman H., Ames, Ia. 146, 1910
Linder, Albert H., New London, Ia. 1889
Lindh, Eric I., Quincy, Mass. 214, 456
Lindholm, Frank A. L., Wallace, Mich. 1898
Lindley, Glen, Rapid City, S. D. 374, 378
Lindley, Thomas M., Newell, R. 2, Ala.
*Lindquist, August J., Thomaston, Conn. 98
†*Lindquist, G. Elmer E., 504 N. Court st., Rockford, Ill. 1912
Lindsay, Alexander H., Franklin, N. Y. 298
Lindsay, Robert S., 312 S. 6th st., Ironton, O. 340
Lindsey, Samuel J., Talladega, Ala. 54
Lindsley, Earl F., Ashland, Wis. 424
Lindsley, Edwin E., Clearwater, Minn. 244, 246
Lineweaver, Thomas, Paso Robles, Cal. 72
Lininger, H. Ellis, Cowles, Neb. 268
Linkletter, Elihu, Benzonia, Mich. 1876
†*Linn, C. H., Jack, *Ev.*, Oregon, Wis. 1916
Lippenberger, Karl, *T.*, Redfield, S. D. 1908
Lippitt, Le Roy A., Mayville, N. D. 328
Littlefield, Milton S., *Ed. Dir.*, Near East Relief, New York City. 1892
Livingston, Herbert R., Mittineague, Mass. 220
Livingston, Stephen T., Thompson, Conn. 98
†*Livingston, Thomas, *Ch.*, *U.S.A.*, Gen'l Hospital, No. 31, Carlisle, Pa. 1904
Lloyd, Rhys R., 4540 No. Racine av., Chicago, Ill. 1887
Lloyd, Stephen A., Wilmette, Ill. 138
Lloyd, W. R., Hartland, Wis. 420
Lo, Dart Tong, *My.*, *Ottawa, Canada.* 1915
Lo, Yuet Fu, *My.*, Hanalei, T. H. 1914
Locke, J. Frank, Vineland, N. J. 1875
Locke, Robert J., Champaign, Ill. 124
Locke, Robert Lee, Cedartown, Ga. 110
Lockett, John J., Southboro, Mass. 216
Lockhart, Burton W., 23 W. Webster st., Manchester, N. H. 282
Lockwood, George Regna, Chula Vista, Cal. 68, 72
Lockwood, John H., Nyasset Club, Springfield, Mass. 220
[Lockwood, John W. H., deceased.
Lockwood, Walter T., Butte, Mont. 260
Lodwick, William, Platteville, Wis. 424
†Logan, John W., Kansas. 1914
Lohmann, Herman, Whately, Mass. 220
†Loinaz, David, 312 So. 4th av., Mount Vernon, N. Y. 1890
Lombard, Frank A., *A. B. C. F. M.* 1900
Lombard, Herbert E., Webster, Mass. 220
London, Joseph N., Talladega, Ala. 1883
Long, Byron R., *Asso. Charities*, 1462 E. Long st., Columbus, O. 1886
Long, Clarence W., North Adams, Mich. 234
Long, Frederick W., Keokuk, Ia. 152
Long, George O., Dickens, Ia. 150
Long, Henry B., 1273 W. 102d st., Cleveland, O. 1889
Long, Henry H., 1186 9th st., Des Moines, Ia. 1869
Long, Hiram P., Buchanan, N. D. 320
*Long, J. A., 2746 W. 37th av., Denver, Colo. 1887
*Long, Joseph B., Colorado Springs, Colo. 1890
†Long, J. Hall, Ferrisburg, Vt. 1903
Long, Luther K., *Pn.*, Allen Normal sch., Thomasville, Ga. 1883
†*Long, M. N., 1027 Peabody av., Memphis, Tenn.
Long, Nicholas M., 1541 Peabody av., Memphis, Tenn. 1875
Long, Samuel, Midland City, R.D. 1, Ala. 52, 53
Long, Samuel A., Medical Lake, Wash. 1875
Long, S. Burman, Marlboro, N. H. 282
Long, Samuel E., Oswego, Ore. 352
Long, William J., Stamford, Conn. 1899
Longenecker, George W., Neillsville, Wis. 422
Longsworth, William H., Canton, O. 334
Lonoehu, Daniel, Laupahoehoe, T. H. 114, 118
Loomis, Charles W., North Leominster, Mass. 1888
Loomis, Clarence B., *Y. M. C. A.*, Atlanta, Ga. 1918
Loomis, Eli R., Olympia, Wash. 1878
[Loomis, Elihu, deceased. 473
Loomis, Henry, New York City. 1859
Loomis, Herbert F., 4011 Lawnview av., Toledo, O. 344
Loomis, Samuel L., *Sec.*, 287 4th av., New York City. 18, 1880
Loos, William, 201 Grade st., Charlotte, N. C. 1900
Loper, V. V., Great Falls, Mont. 262
Lord, Albert J., Meriden, Conn. 90
Lord, Amos J., Amherst, Mass. 212
Lord, Orlando M., Holliston, Mass. 1889
Losey, John B., Des Moines, Ia. 1897
Lota, James K., Kaneohe, T. H. 116
Loud, Halah H., Hopkinton, Mass. 204
Loud, Oliver B., West Methuen, Mass. 1905
Love, Archibald L., 179 Park pl., Brooklyn, N. Y. 1879
Love, George W., Readfield, Me. 1890
Lovejoy, Owen R., *Sec.*, 105 E. 22d st., New York City. 1895
Lovejoy, W. W., Oakland, Cal. 1880
†*Lovelace, Lucius A., Werner, N. D. 1882
Lovell, Charles N., Monson, Mass. 210
Lovering, Martin, Carlisle, Mass. 1911
Low, Warren F., Hudson, Mass. 1894
Lowd, Harry S., Andover, Mass. 206
Lower, David M., Pingree, N. D. 1899
Lowrey, Oscar, *Ev.*, Cedar Falls, Ia. 1902
Lowther, Charles C., *bus.*, Highland Park, Detroit, Mich. 1911
Lowther, Granville, Highland Dr., Yakima, Wash.
Lucas, Alto B., Freeland, Mich. 230, 231

Lucas, Burton A., Windsor, Vt. 402
Lucas, Hurford O., 9524 Marah av., Cleveland, O. 1899
Lucas, Oramel W., 1032 Spruce st., Berkeley, Cal. 1883
Luce, Fred L., Ithaca, N. Y. 1887
Luce, Silas P., 710 Bellinger st., Eau Claire, Wis. 418, 426
Luce, T. Claire, *bus.*, Stratford, Conn. 1885
Luck, Charles E., Independence, Kan. 164
Luck, Charles W., *bus.*, Weiser, Ida. 1887
Luckenbach, Harvey A., E. 224 Indiana av., Spokane, Wash. 15, 406, 412
Luckey, Frank R., 584 Orange st., New Haven, Conn. 92
Ludgate, Eva, *Ev.*, Wheaton, Ill. 1913
Ludgate, Joseph C., *Ev.*, Wheaton, Ill. 1908
Luethi, Louis J., *Pf.*, Straight College, New Orleans, La. 1892
Luke, Joshua C., Binghamton, N. Y. 296
*Lund, Anders G., 17 Forest av., Auburn, R. I. 364
Lund, Edward B., Adams, N. D. 320, 328
Lund, Nils W., 9 Ruthven rd., Roxbury, Mass. 196
Lundgren, Carl A., Turlock, Cal. 1893
Lunn, George R., *Mayor*, 19 Stratford rd., Schenectady, N. Y. 1901
Lunsford, Charles P., Hackleburg, Ala. 1894
Lunsford, Charles T., Hackleburg, Ala. 50
*Lusty, George, Chenango Forks, N. Y. 296, 302, 310
Luter, Elvis D., Wildwood, Fla. 1892
Luther, Clair F., Amherst, Mass. 192
Lutman, Thomas, Shelburne Falls, Mass. 216
Lutz, Adam R., Sinking Spring, Pa. 1895
Lydgate, John M., Lihue, T. H. 1893
Lyford, George D., Lakeview, Mich. 234
Lyman, E. Fenn, *bus.*, Cascade, Mont. 1899
Lyman, Eugene W., *Pf.*, Broadway & 120th st., New York City. 4, 1901
Lyman, Frederick B., No. Bridgton, Me. 1900
†Lyman, Henrietta C., 5642 Kimbark av., Chicago, Ill. 1896
Lyman, Henry M., San Jacinto, Cal. 1892
Lyman, James K., *A. B. C. F. M.* 1912
Lyman, Joseph B., Sharon, Mass. 216
Lyman, Payson W., 154 Hanover st., Fall River, Mass. 48, 1871
[Lyman, Wm. D., deceased. 473
Lynch, Frederick, *Ed.*, Spuyten Duyvil, N. Y. 1899
Lynch, Howard C., Priest River, Ida. 122
Lynd, S. Edward, 1337 Eighth st., Des Moines, Ia. 1895
Lynde, Charles E., *bus.*, Des Moines, Ia. 1908
Lyon, Arthur G., 113 Varnum av., Lowell, Mass. 206
Lyon, Clarence C., Peru, Vt. 398
Lyon, F. Emory, *Sec.*, 1245 S. Dearborn st., Chicago, Ill. 1891
Lyon, Walter E., *bus.*, Olivet, Mich. 1914
Lyon, Willard Crosby, Gary, Ind. 142
Lyons, Eli C., 4312 Colfax av., So., Minneapolis, Minn. 248
Lytle, James A., Bradford, Vt. 392
See Mc.
MacAyeal, Howard S., 26 S. Union st., Akron, O. 14, 334
MacCallum, Hugh, Everett, Mass. 200
MacClinchy, Charles W., Portland, N. Y. 308
MacClymont, Thomas D., 11 Sugar st., Niagara Falls, N. Y. 1874
MacConnell, J. Herbert, Norwich, N. Y. 306
MacDonald, Alexander P., *My.*, Bar Harbor, Me. 1894
MacDonald, Angus M., Bar Harbor, Me. 176
MacDonald, Archibald N., Moline, Ill. 134
MacDonald, Charles C., Medford, Mass. 208, 209
MacDonald, Frederick A., 47 Spruce st., Westerly, R. I. 366
MacDonald, George R., Centerville, Mass. 192, 194
MacDonald, Joseph C., Wilton, Me. 188, 456
MacDonald, Robert, 385 May st., Worcester, Mass. 48, 222
Macdonald, Roderick, Calais, Me. 178, 182
[MacDonald, William D., deceased. 474
MacDowell, Charles S., Bay Shore, N. Y. 296
Macfarland, Chas. S., *Sec.*, 105 East 22d st., New York City. 32, 1897
Macfarlane, William G., Westfield, Vt. 400, 402
MacGeehon, Selden E., Northboro, Mass. 212
†MacIntosh, Peter. 1905
Mack, Charles A., Huntsburg, O. 340
MacKay, Chas. Conal, Lafayette, Colo. 78
MacKenzie, Aeneas J., Bay City, Mich. 226
MacKenzie, Hugh S., Spring Lake, Tex. 386
Mackenzie, W. Douglas, *Pr.*, Hartford, Conn. 11, 38, 39, 1882
MacLane, Donald B., New Hartford, N. Y. 310
MacLeod, Alexander B., Leicester, Mass. 206
MacLeod, John M., 407 S. 2d av., Columbus, O. 1911
Macklin, Egbert C., 4 Pette av., Jamaica, N. Y. 306
MacMahon, Edward T., Brecksville, O. 334
MacMartin, John E., Mansfield, Mass. 208
MacMichael, Marshall D., 131 McKean st., Philadelphia, Pa. 1914
*MacMillan, John, Vineland, N. J. 292
Macnair, William M., 177 Hancock st., Cambridge, Mass. 198
MacNeil, Samuel M., Wauwatosa, Wis. 1896
Macomber, Mary F., Central Village, Conn. 86
MacQueen, Peter, 22 Harvard st., Charlestown, Mass. 1891
Macy, Herbert, Wethersfield, Conn. 1883
Macy, Paul G., 5550 Dorchester av., Chicago, Ill. 126
Maddox, F. E., 503 E. 6th st., Texarkana, Ark. 58
Madge, Walter W., 2324 9th av., Oakland, Cal. 1881
Madsen, Albert A., Gloucester, Mass. 48, 202
Madsen, T. B., *Pf.*, Minneapolis, Minn. 242, 1917
Maeda, Kametaro, Ewa, T. H. 114
†*Maes, Alonzo D., Lakeland, Minn. 1899
Magdanz, F. W., Fremont, Mich. 230
Mage, Alexander, McDonald, Pa. 1906
Magill, Thomas, Murphys, Cal. 62
Mahihila, Daniel P., Kalaupapa, T. H. 116
Mahn, Lawrence W., 428 W. 6th st., Elyria, O. 1898
*Mahood, Heber S., New Richmond, Wis. 422, 426
Maier, Henry W., New Britain, Conn. 92
Maier, Karl K., Cashmere, R. 2, Wash.
Maile, John L., 1214 Ingraham st., Los Angeles, Cal. 1872
†Mair, William M., *T.*, Brookings, S. D. 1896
†*Makepeace, F. Barrows, Granby, Conn. 1873
Malcolm, John W., Berea, O. 334
Mallard, John R., Andersonville, Ga. 108
Mallows, John Horace, San Dimas, Cal. 1886
Malm, Richard, East Norwalk, Conn. 86
Malouf, Naseeb, New Haven, Conn. 1917
Malzard, Francis J., Jericho Center, Vt. 396
Manavian, Garabed M., Fowler, Cal. 62
Mank, Herbert G., 12 Reservoir st., Lawrence, Mass. 206
Mann, George E., Haswell, Colo. 1906
Mann, Horace, Buffalo, Wyo. 430
Mann, William G., *Ev.*, Cumberland Mills, Me. 1882
Mannhardt, Ernest G., 63 2d st., New York City. 1890
Manning, Frederic W., Manchester, Mass. 208
Mannington, A. Mabel, De Witt, Ia. 150
Manshardt, Geo. A., Washington, Ill. 1892
Manwell, Augustine P., Gloversville, N. Y. 300
Manwell, John P., Williamsburg, Mass. 48, 220
Maples, Frank, 4440 Magoun av., East Chicago, Ind. 142
Marcy, Frank L., Milford, Kan. 1901
†Markham, Henry F., Rosedale, Kan. 1880
Markham, R. Finley, *A. B. C. F. M.* 456, 1920
Markham, Reuben H., *Samakov, Bulgaria.* 1911
Markley, Monroe, Longmont, Colo. 78

Marks, Julius, Janesville, R.F.D., Wis. 418
Marlatt, Homer C., Alton, Kan. 162
†*Marquardt, Albert A., Dinuba, Cal. 1912
Marquardt, George, Friend, Neb. 268
Marriott, Victor E., *Pf.*, Claremont, Cal. 1911
Marsh, Arba J., 37 Oak View ter., Jamaica Plain, Mass. 196
Marsh, Burton E., Manson, Ia. 154
[Marsh, Byron F., deceased.
Marsh, David D., West Hartford, Conn. 1868
Marsh, Edward L., 19 Sumter st., Providence, R. I. 14, 31, 364, 365
Marsh, Francis J., Upton, Mass. 1876
Marsh, Fred R., Tavares, Fla. 106
Marsh, Geo. B., Guildhall, Vt. 396
Marsh, Geo. H., 839 No. Church st., Rockford, Ill. 130
Marsh, Hammond L., 1703 Vassar st., Wichita, Kan. 1886
Marsh, Lucien J., Aitkin, Minn. 242
Marsh, William B., Talmadge, O. 1866
Marsh, Wilson J., Yorba Linda, Cal. 1891
Marshall, Charles G., Sunnyvale, Cal. 1900
Marshall, Charles P., Plymouth, Mass. 215, 1898
Marshall, William C., Ozark, R. 5, Ala. 1896
Marshall, W. H. L., Pomona, Cal.
Marshall, William R., 2137 Walnut st., Bellingham, Wash. 406
Marsland, John, Franklin, N. Y. 1876
Martignetti, A. M., 655 Vedder st., Chicago, Ill. 1910
Martin, Albert A., *bus.*, New York. 1886
Martin, A. Edward, Stoughton, Mass. 218
Martin, Azel A., *A. B. C. F. M.* 1914
Martin, Benj. F., Marshalltown, Ia. 154
Martin, David R., *bus.*, *Harris, Sask., Canada.* 1907
Martin, George, Garrettsville, R.F.D., O. 1882
[Martin, George E., deceased. 474
Martin, John J., *Pf.*, Bangor, Me. 36, 1903
†*Martin, John L., Moorland, Ia. 1888
Martin, J. C., *A. B. C. F. M.* 1888
Martin, Michael A., Hermosa, Cal. 1902
Martin, Samuel A., Grinnell, Ia. 1884
Martin, Thomas H., Brooks, Me. 178, 182
Martin, Wm. L., Fairview, Kan. 1890
Martini, Fritz W., Wheaton, Ill. 1897
Martyn, William C., Millbury, Mass. 208
Marvin, John P., Syracuse, N. Y. 1889
Marzolf, William A., 84 Huntington av., Boston, Mass. 1907
Mason, Charles E., Mountain Home, Ida. 120
Mason, Harry E., Dayton, Wash. 1895
Mason, Henry B., Tewksbury, Mass. 218
Mason, Horace C., 4737 15th av., N. E., Seattle, Wash. 4, 412
Mason, John R., Shipshewana, Ind. 1887
Mason, Philip H., Wataga, Ill. 138
[Massey, William J., deceased.
Masters, J. Howard, Nashville, Ind. 1919
†*Mather, J. Bruce, Golden, Colo. 1891
Mathes, George F., Rialto, Cal. 72
*Mathews, Rubert B., Ellsworth, Me. 1893
Mathews, James L., Crestview, R.F.D. 1, Fla. 104
Mathias, Pearl E., Whitneyville, Conn. 100
Matthews, George T., Oacoma, S. D. 376
Matthews, Godfrey, La France Apts., Ogden, Utah. 390
Matthews, John H., *Sec.*, 5008 16th av., N. E., Seattle, Wash. 24, 1891
Matthews, Newman, Andover, Mass. 192
Matthews, William D. A., Onarga, Ill. 1872
Mattson, Bernard G., *My.*, 1640 Penobscot Bldg., Detroit, Mich. 1897
Maurer, Irving, 1st Cong'l Ch., Columbus, O. 4, 5, 338
Maurer, Oscar E., 311 Temple st., New Haven, Conn. 5, 26, 92
Maxwell, Wm. M., Strawberry Point, Ia. 158
May, Nelson Howard, Running Water, S. D. 374, 378
May, Thomas F., Kellogg, Ida. 1897
†*Maye, Joseph William, 115 No. 21st st., Paris, Tex. 1911
Maye, Leslie R., 1019 Good st., Dallas, Tex. 15, 388
Mayer-Oakes, Frederick T., Oskaloosa, Ia. 156
Mayer-Oakes, Grace E., 4727 Greenleaf av., Oak Park, Ill. 1917
Mayer-Oakes, S. Robert, 4727 Greenleaf av., Oak Park, Ill. 134
Mayhew, Wilmot M., St. Albans, Vt. 1875
Maylott, Worthy F., Derby, Conn. 86
Maynard, Harrison A., *A. B. C. F. M.* 1908
Maynard, Newell C., Haverhill, Mass. 204
Mayne, Virgil B., 144 Broad st., San Francisco, Cal. 64
Mayos, James C., Wheaton, Kan. 168
Mayos, Lydia S. Brock, Wheaton, Kan. 168
McAlister, Milton V., Pelham, N. H. 284
McAllister, Frank B., 50 Maywood st., Worcester, Mass. 1899
McBride, Arthur A., *A. B. C. F. M.* 1907
McBride, W. Henry, New Sharon, Me. 184
McCall, John T., Castleberry, R. 3, Ala. 1908
McCallum, Archie, *bus.*, Pontiac, Mich. 1911
McCann, Herbert L., 788 Stevens av., Woodfords, Me. 48, 184
McCarrell, William R., Cicero, Ill. 130
McCarthy, Samuel R., Roundup, Mont. 264
*McCartney, Henry R., Kennebunkport, Me. 182
McClain, John E., Centralia, Kan. 1894
†McClanahan, H. B., Iowa. 1917
McClary, George S., La Salle, Ill. 132
McCleery, Owen L., *bus.*, 107 E. 49th st., Kansas City, Mo. 1895
McClelland, A. Lincoln, Rosendale, Wis. 418, 420
McClelland, Thomas, Galesburg, Ill. 1882
McClure, George V., Ridgefield, Wash. 1917
McClure, Robt. W., *A. B. C. F. M.* 1914
McColl, Ray J., Big Rapids, Mich. 226
McCollum, George T., *St.*, 19 S. La Salle st., Chicago, Ill. 4, 22, 1893
McComas, Henry C., *Pf.*, Cambridge, Mass. 1900
McConaughy, Frank, 46 Park st., Walla Walla, Wash. 1877
McConnehey, John R., Judith Gap, Mont. 1891
McConnell, Herbert C., 619 Hall st., S. W., Grand Rapids, Mich. 232
McConnell, James E., *Sec.*, 287 4th av., New York City. 9, 1887
McConnell, Raymond A., 553 8th st., Brooklyn, N. Y. 22, 304, 456
McCord, Archibald, East Braintree, Mass. 1883
McCoy, Clifford C., Newton, Kan. 166
McCoy, Robert C., Manchester, Okla. 348, 350
*McCready, Harry S., Willimantic, Conn 100
McCullagh, Archibald, Worcester, Mass. 1871
[McCully, Charles G., deceased. 474
McDermoth, Charles C., 406 E. 1st st., Aberdeen, Wash. 406
McDonald, James S., Delta, R. 6, Ala. 1906
McDonald, Lawrence F., Middleboro, Mass. 206
McDougall, George L., Ankeny, Ia. 1900
McDowell, Henry C., *My.*, *Angola, Africa.* 1917
McDowell, Henry M., 479 S. 7th st., East Salt Lake City, Utah. 390
†*McDowell, William, Fruita, Colo.
McDuffee, Charles B., Cliftondale, Mass. 216
McElhiney, Charles H., Madison, Me. 182
McElveen, William T., 53 Ella st., Portland, Ore. 4, 352
McEuen, M. L., Seattle, Wash. 1919
†*McFarlan, W. F., Porter, Ind. 1918
McGee, Clyde M., 1755 W. 103d st., Chicago, Ill. 43, 1905
McGiffert, Arthur C., Pres. Union Sem., New York City. 1888
McGiffert, Arthur C., jr., Lowell, Mass. 206, 456
McGowan, Osborne H., *Colored Y. M. C. A.*, Nashville, Tenn. 15, 382
McGregor, Ernest F., Norwalk, Conn. 94, 95
McIntire, Oscar G., W. Woodstock, Conn. 1886
McIntire, Wm. A., Danby, Vt. 394
McIntyre, Daniel, Lincoln, Me. 182
McIntyre, James, 748 Deer st., Dunkirk, N. Y. 1906

McKay, Claude A., Gardner, Mass. 202, 456
McKay, Harry J., Summit, Ill. 138
McKay, Henry T., Pyriton, R. 1, Ala. 1880
McKay, Richard A., Hackleburg, Ala. 112
McKeen, Henry R., Bentonville, Ark.
McKeeman, James A., Geneva, Neb. 268
McKeever, Otto D., *lec.*, Reynoldsburg, R.F.D., O. 1893
McKeith, George R., Friend, Neb. 268
McKenzie, Alexander L., Walpole, Mass. 11, 218
†*McKenzie, Duncan, Garrison, N. D. 1914
McKinley, Charles E., Galesburg, Ill. 13, 124, 130
McKinley, Geo. A., Jewel, Ia. 152
McKinney, Samuel T., 1813 S. Washington, st., Denver, Colo. 76
McKnight, Harry C., Coventry, Conn. 1885
†McLane, William R., Tintah, Minn. 1905
McLane, William W., Leominster, Mass 206
McLaren, James H., 55 No. Michigan av., Pasadena, Cal. 1890
McLaren, John M., Sutton, Mass. 218
McLaughlin, Arthur R., 147 Cooper av., Peoria, Ill. 47, 136
McLaughlin, Robert W., 562 2d st., Brooklyn, N. Y. 304
McLean, Thomas D., 4612 Oregon av., San Diego, Cal. 1893
McLean, Walter N., 10 Dermead st., Marietta, Ga. 108
McLeod, Robert G., Castleton, Vt. 394
McLeod, Thomas B., 59 Wall st., New York City. 1873
McMaster, Edward A., Williamstown, Mass. 220
McMurray, W. A., Hope, Ida.
McNair, David C., Greenville, Mich. 1878
McNary, Geo. W., Boscobel, Wis. 416
†McNeill, Frederick, East Millinocket, Me. 1909
McNeill, Jerry E., Moncure, N. C. 1878
McNeill, William J., West Newbury, Vt. 398
McNier, William K., Pecatonica, Ill. 136
McPherson, Neil, 291 St. James av., Springfield, Mass. 216
McQuarrie, Neil P., *St.*, Stearns, Ky. 13, 15, 170, 384
McRae, Isaac, Kenwood, Cal. 62
McRae, Matthew N., Moncure, N. C. 14, 314, 316
McRoberts, Thomas R., Oberlin, O. 1891
McTier, Neptune H., Walden, R.D. 1, Ga. 108
McVey, Charles H., New England, N. D. 1914
McWhorter, Andrew T., 97 Bailey st., Lawrence, Mass. 206
Meacham, Frank T., Eastford, Conn. 86
Mead, Elwell O., Georgetown, Conn. 88, 89
†*Means, Hillier, Barnesville, Ga. 1915
Means, Oliver W., 44 Forest st., Hartford, Conn. 1888
Mears, Charles L., 4841 Emerson av., Minneapolis, Minn. 248
Medlar, William H., Wayzata, Minn. 252
†Meek, George W., Donaphan, Mo. 1906
Meek, Stafford W., 480 Mentor av., Painesville, O. 1873
Meeker, Charles H., Cumberland Center, Me. 178
Megathlin, Henry G., Walpole, N. H. 286
Meikle, Alexander M., 10202 Kinsman rd., Cleveland, O. 336
Meinzer, William L., 3372 Elm av., Long Beach, Cal. 1899
Melton, Jesse J., Plant City, Fla. 1892
Menzie, Ernest U., *Pf.*, Columbia Univ., New York City. 1897
Mercer, Arthur, Hyde Park, Vt. 396
Mercer, Henry W., 669 16th av., San Francisco, Cal. 1865
Mercer, Philip, Detroit, Minn. 244, 248
Merchant, Irving Keith, 2344 E. 93d st., Cleveland, O. 1915
Merchant, Mylon D., *Ch.*, *U.S.A.*, Fort Adams, R. I. 1914
Merlino, Guiseppe, 84 St. Botolph st., Boston, Mass. 1901
Merrall, Joseph H., Oakland, Cal. 1873
Merriam, Alexander R., *Pf.*, Hartford, Conn. 38, 1877
Merriam, Charles W., 16 Jefferson av., S.E., Grand Rapids, Mich. 6, 230
Merriam, Frank N., Newburyport, Mass. 210
Merriam, George Ernest, 298 Bryant st., Buffalo, N. Y. 292, 456
Merrick, Frank W., *Sec.*, Indianapolis, Ind. 3, 30, 1891
Merrifield, Roy W., Glen Ellyn, Ill. 132
Merrill, Boynton, Putnam, Conn. 96
Merrill, Charles C., *Sec.*, 83 Brookes av., Burlington, Vt. 3, 15, 20, 392, 1897
Merrill, Charles H., *Sec.*, St. Johnsbury, Vt. 20, 1870
[Merrill, Charles W., deceased. 474
Merrill, Frederick G., Amesbury, Mass. 192
Merrill, George A., 18 Rockland st., Taunton, Mass. 218
Merrill, George P., Alexandria, Minn. 242
Merrill, George R., Hackensach, N. J. 290
Merrill, Henry A., Atkinson, N. H. 1877
†*Merrill, J. T., St. John, Ore.
[Merrill, James G., deceased. 474
Merrill, Lyman H., Waterbury, R.D. 1, Conn. 100
Merrill, Randolph S., Longmeadow, Mass. 206
Merrill, William C., 316 Micheltorena st., Santa Barbara, Cal. 72
[Merrithew, Frank, deceased.
Merritt, Jas. I., New York. 1913
Merritt, Robert F., 8th av., W., Ashland, Wis. 416
Merritt, William C., Claremont, Cal. 1883
Merry, Isaac J., *T.*, Cornish, Me. 1903
Mertins, C. A., Coal Harbor, N. D. 322
Mertins, Fred G., 5208 Winona st., Chicago, Ill. 128
[Merwin, Nathan T., deceased. 475
Meserve, Howard C., Milford, Conn. 1903
Meserve, I. Curtis, 2038 Pine st., So. Pasadena, Cal. 70
Meske, Fred L. V., Highland, Ill. 132
Messinger, Albert S., Munnsville, N. Y. 302
Mercalf, Arthur, Webster City, Ia. 158
Metcalf, Irving W., *bus.*, 167 No. Professor st., Oberlin, O. 5, 6, 1882
Metcalf, John M. P., Washington, D. C. 1888
Metcalf, Leslie H., Windham, Vt. 402
Metcalf, Paul H., 103 W. Main st., Madison, O. 340
Metcalf, Walter, Hampton, Ia. 152
Metzger, Frazer, Randolph, Vt. 6, 398
Mevis, Lyman T., 1426 Deniston av., Pittsburg, Pa. 1891
†*Mevis, Martin F., Bondsville, Mass. 1893
Meyer, Frank J., *Y. M. C. A.*, Portland, Ore. 1909
Meyer, Harry L., Decatur, Ill.
Meyer, William F., *T.*, Fairmont, Ind. 1916
Meyer, Wm. H., *Y. M. C. A.*, Portland, Ore. 1907
Michael, George, Walker, Minn. 1874
Miettinen, Lauri P., Thomaston, Me. 186
Milarr, William G., *76 Dundae st., East Toronto, Canada.* 1892
Miles, Arthur W., Traer, Ia. 158
Miles, Harry R., 107 Dwight pl., New Haven, Conn. 4, 92
Milford, Harry, Seymour, Wis. 420, 422, 426
Millar, Morgan, Warsaw, N. Y. 312
Millar, Samuel, Paterson, N. J. 292
Millar, William, Essex Junction, Vt. 394
Millard, William B., *Sec.*, Indianapolis, Ind. 1895
Miller, Albert C., Centerville, S. D. 370, 371
Miller, Albert P., 1 De Kalb av., Jersey City, N. J. 304
Miller, Alfred J., *T.*, 425 McClellan st., Schenectady, N. Y. 456, 1920
Miller, Carleton B., Battle Creek, Mich. 226
Miller, C. Arthur, Gray's Lake, Ill. 1912
Miller, Charles G., Buffalo, Wyo. 1894
Miller, Clifford L., 77 Copeland st., Roxbury, Mass. 196, 456
Miller, C. Perry, 950 Reed pl., Detroit, Mich. 1884

Miller, C. I., Lansing, Mich. 1882
Miller, Dudley J., 106 Colfax st., N.E., Grand Rapids, Mich. 230
*Miller Elisha W., Jackson, R.F.D. 5, Mich. 238
Miller, Frances E., *Ev.*, 1300 Brunswick av., So. Pasadena, Cal. 1906
Miller, George Mahlon, Billings, Mont. 4, 260
Miller, Harvey V., 1530 N. st., Sacramento, Cal. 64
Miller, Henry G., Pacific Beach, Cal. 1879
†*Miller, H. Newton, Madison, Conn. 1898
Miller, Jason G., Wrentham, Mass. 1899
[Miller, Joel D., deceased. 475
Miller, J. Wood, 1754 Park av., Chicago, Ill. 1872
Miller, John P., *St.*, 4016 Columbus av., So. Minneapolis, Minn. 47, 1875
Miller, John S., Rensselaer Falls, N. Y. 308
Miller, Malcolm F., Quincy, Ill. 1908
Miller, Orley L., Louisville, Kan. 1909
Miller, Paris E., So. Berwick, Me. 30, 186
Miller, William S. A., *bus.*, Ambrose, N. D. 1896
*Miller, William G., Crestview, Fla. 104, 106
Millerd, Norman A., 690 Termino av., Long Beach, Cal. 1861
Millett, Thomas F., *bus.*, Gorham, Me. 1879
Milligan, Henry F., Dubuque, Ia. 150
Milligan, John A., Porterville, Cal. 1883
Milliken, Charles D., 24 Caperton av., Piedmont, Cal. 1892
[Mills, Augustus W., deceased. 475
Mills, Charles L., Spring Valley, Ill. 138
Mills, Charles Morris, 490 West End av., New York City. 1917
Mills, Charles S., *Sec.*, 375 Lexington av., New York City. 3, 5, 8, 9, 11, 26, 1885
Mills, Frank E., Pepperell, Mass. 1878
Mills, George A., Limerick, Me. 182
Mills, George S., Bennington, Vt. 29, 392
Mills, Harlow S., Benzonia, Mich. 226, 230
Mills, Herbert L., 2145 So. 33d st., Omaha, Neb. 1903
Mills, Ross S., Newton, R.F.D., Ia. 158
Mills, Thornton A., Portland, Ore. 1902
Milne, George, Stillman Valley, Ill. 138
Milne, William B., Princeton, Minn. 250
[Milstead, Charles A., deceased. 475
Minchin, William J., *St.*, 219 Guardian Trust Bldg., Denver, Colo. 5, 12, 15, 20, 23, 76, 390, 430, 1896
Miner, Henry A., *Sec.*, *em.*, 540 State st., Madison, Wis. 1859
Minich, Roy L., Woodhaven, N. Y. 306
Minkler, M. Jay, Redwood City, Cal. 4, 1917
Minnes, Thomas W., 1931 4th av., W., Seattle, Wash. 1884
Minty, William A., Fort Dodge, Ia. 150
Mirick, E. A., 620 Pembina av., Wahpeton, N. D. 1869
Misamore, Owen G., Seymour, Ind. 142
Miskovsky, Louis F., *Pf.*, Oberlin, O. 40, 1891
Missirian, Garabed M., 242 Chestnut st., New Britain, Conn. 92
Mitchell, Charles L., Winchester, Mass. 1871
Mitchell, David D., 1047 Hyperion av., Los Angeles, Cal. 1876
Mitchell, Edwin K., *Pf.*, Hartford, Conn. 38, 1886
Mitchell, Frank, *bus.*, Detroit, Mich. 1894
Mitchell, George W., *T.*, Franklin, Neb. 1885
Mitchell, James J., Dobby Springs, Okla. 348
Mitchell, J. Lee, Attleboro, Mass. 192
Mitchell, Louis M., Hana, Maui, T. H. 1892
Mitchell, Mrs. Mary Helser, Franklin, Neb. 272
Mix, Clifton H., Kensington Heights, Worcester, Mass. 1902
†Mix, Ralph H., Connecticut, 1910
Mock, Charles W., Cotuit, Mass. 194
Moe, William C. H., Twinsburg, O. 344
Moffat, T. Aird, 183 Osborne ter., Newark, N. J. 290
Moffatt, Robert G., *My.*, *Chiyaka*, *West Africa*. 1911
†*Mohr, Albert G., 2903 Valentine av., New York City. 1902
Mohr, Chas. A., *Y. M. C. A.*, Appleton, Wis. 1901
Mohr, Ursinus O., Branchville, Conn. 1887
Molander, Conrad M., Southwich, R.D., Mass. 88
Moncol, A. J., Holdingford, R.D., Minn. 244
Monroe, Alex., Michigan City, Ind. 142
Montgomery, Royal J., *D.R.E.*, Grinnell, Ia. 1907
Monts, Lewis, H., *T.*, Ballard Normal Sch., Macon, Ga. 457, 1920
Moody, Calvin B., 3906 Michigan av., Kansas City, Mo. 256
Moody, Harold W., Morenci, Mich. 234
Moon, Francis, Manomet, Mass. 1880
Moon, Orrin D., Wintersburg, Los Angeles, Cal. 1891
Moore, Adna W., Flagler, Colo. 78
Moore, Albert W., Cliftondale, Mass. 1873
Moore, Arthur A., Central City, Ia. 148
Moore, Charles A., Bangor, Me. 176, 177
Moore, Charles D., Marshall, Minn. 246
Moore, C. Leon, Curtis, Neb. 1910
Moore, Daniel M., Orange, Mass. 1880
[Moore, Edson J., deceased. 475
Moore, Edward C., *Pr.*, 21 Kirkland st., Cambridge, Mass. 16, 1884
Moore, Edward W., Berlin, N. H. 278
Moore, Frank L., *Sec.*, 287 4th av., New York City. 20, 1892
Moore, Geo. F., *Pf.*, 2 Divinity av., Cambridge, Mass. 1876
[Moore, George W., deceased. 476
Moore, John F., Muskogee, Okla. 348
Moore, John K., Sharon, Mass. 1898
*Moore, Leon, Friend, Neb. 268
Moore, Lewis B., *Pf.*, 2460 6th st., Washington, D. C. 1903
Moore, Newton, Peterson, Ia. 156
Moore, Robert G., *Ev.*, Wheaton, Ill. 1902
Moore, W. Howard, 5344 Prairie av., Chicago, Ill. 128
[Moore, William, deceased. 476
Moorland, Jesse E., *Y. M. C. A.*, 347 Madison av., New York City. 1891
Moot, Frederick W., 39 Grove st., Kingston, N. Y. 300
Morach, Jacob, Ritzville, Box 407, Wash. 410
Morain, Jesse L., Claremont, Cal. 1905
More, Edwin, Tacoma, Wash. 1890
Morehouse, Ezra S., *bus.*, Delton, Mich. 1894
Morehouse, James W., *bus.*, 3805 16th av., So., Minneapolis, Minn. 1912
Morgan, Chas. L., 100 Payson rd., Belmont, Mass. 194
Morgan, Carodoc, Glencoe, Minn. 244
Morgan, Joseph G., Maquoketa, Ia. 154
Morgan, J. Richmond, 2631 Colfax av., S., Minneapolis, Minn. 246, 248
†Morgan, John W., Bernardsville, N. J. 1904
Morgan, Walter A., 1841 Irving st., N. W., Washington, D. C. 6, 102
Morley, John H., 600 Security bldg., Minneapolis, Minn. 1867
Morrill, Ernest E., *Dir. R. Ed.*, 240 Central av., Orange, N. J. 1916
Morris, Ebenezer J., 190 Hancock st., Wilkesbarre, Pa. 360
Morris, Joseph S., Sparta, Wis. 420, 426
Morris, Maurice B., 212 Daisy st., Clarksburg, W. Va. 1879
†*Morris, O. Lloyd, 4 Lockwood av., Webster, Groves, Mo. 1894
Morris, Samuel T., Kalamazoo, Mich. 1890
Morris, William G., Farmdale, O. 340
Morrison, Frederick W., 5560 Broadway, Oakland, Cal. 63
Morrison, George M., Ramona, Cal. 72
Morrow, C. W., 621 N. Taylor av., Oak Park, Ill. 1903
Morrow, Cornelius W., *Pf.*, Nashville, Tenn. 1885
Morrow, Horace E., *T.*, Rapid City, S. D. 1886
Morse, Charles H., St. Johnsbury, Vt. 1884
Morse, Warren, *Armenian Relief*, 875 E. Flanders st., Portland, Ore. 1899
Morson, Robert R., Palmer, Mass. 212

Morton, George F., Lake Itaska, Minn. 242, 248, 250
Morton, Howard A., South Boston, Mass. 194
Moseley, John H., So. Royalton, Vt. 398
†*Moses, Albert C., 113 E. 62d st., Seattle, Wash. 1892
[Moses, Dighton, deceased. 476
Moses, Elliot L., Westboro, Mass. 220, 221, 457
†*Moses, L. M., Northfield, Minn. 1876
Moslander, Franklin V., *bus.*, Springfield, Ill. 1894
Mosley, Henry, Richmond, Mich. 236
Moss, Frank G., 41 So. Elm av., Webster, Groves, Mo. 256
Mott, George R., Syracuse, N. Y. 310
[Moseman, William D., deceased. 476
Moulton, James W., Avon, Conn. 84
Moulton, Warren J., *Pf.*, Bangor, Me. 24, 30, 36, 1899
Mousley, William H., Lee, Mass. 206
Mowbray, Henry B., San Bernadino, Cal. 72
†*Mowery, Dwight F., Oldtown, Me. 1910
Moxie, Charles H., Clive, Ia. 1886
Moxom, Philip S., 90 High st., Springfield, Mass. 216
Moya, Jesus M., Box 229, Albuquerque, N. Mex. 294, 295
Mueller, Frederic, Eaton, Colo.
Mueller, K. F. O., 2515 Jackson blvd., Chicago, Ill. 128
†*Mueller, Paul R., Northfield, Minn. 1911
†*Mueller, Rudolph C., Illinois. 1903
Mueller, Samuel A., Waukegan, Ill. 138
Muhonen, Alexander, Gardner, Mass. 204
Muir, James, Wasco, Cal. 74
†*Muirden, Alex., Saco, Mont. 1915
Mullen, Matthew, Port Huron, Mich. 236
Mullenbach, James, 706 N. Pine av., Chicago, Ill. 43, 1901
†*Mulleneaux, Mrs. Hannah M., 301 E. 48th st., Minneapolis, Minn. 1894
Mulnix, Andrew H., 367 Faneuil st., Brighton, Mass. 196
†*Munger, Earle A., Linden Hills Station, Minn. 1904
Munsell, J. Guy, *bus.*, 436 So. 26th st., Lincoln, Neb. 1918
Munson, Myron A., Springfield, Mass. 1866
†*Murkland, Charles S., New York. 1884
Murphy, Charles G., *Sec.*, 408 Ganter bldg., Lincoln, Neb. 24, 1891
Murphy, J. S., Little Rock, Ark. 1895
Murphy, Thomas F., 765 E. 25th st., N., Portland, Ore. 1883
†*Murray, Edward W., 2034 N. Olney st., Indianapolis, Ind. 1897
Murtfeldt, FrankW., 2 Genesee ct., Utica, N. Y. 310
Musgrove, Geo. N., 6412 Planada st., Los Angeles, Cal. 1883
Musil, John, 4228 Cyril av., Cleveland, O. 336, 337
†Musselman, Albert G., Clifford, Pa. 1908
Muste, Abraham J., 99 Appleton st., Boston, Mass. 1909
Mutch, William J., *Pf.*, Ripon, Wis. 1885
Muttart, Lorenzo M., Auburn, Wash. 1895
Muttard, Wm. L., West Concord, N. H. 280
Myers, Benj. F., Armour, S. D. 370
Myers, Charles Haven, 2908 Huntington rd., Shaker Heights, O. 344
Myers, Elmer H., Yankton, S. D. 1905
Myers, Harry W., jr., 1551 East Montgomery av., Philadelphia, Pa. 22, 358
[Myers, John C., deceased.
Nagamori, Shigeru, Paia, T. H. 118
Nagata, Samuel, Waimea, T. H. 114, 118
Napier, William P., Rock Springs, Wyo. 430
*Nash, Charles A., Wheatland, Wyo. 430
Nash, Charles S., *Pr.*, 2223 Atherton st., Berkeley, Cal. 5, 41, 1883
*Nash, Sivyer I., Thedford, Neb. 274
Natino, Arnaldo, Hampstead, N. H. 280, 457
Naylor, B. Dent, Sebastopol, Cal. 66
†Naylor, James W., Hillsdale, Okla. 1902
Needy, George D., 411 Hyde bldg., Spokane, Wash. 1898
Neilson, McInnes, *lec.*, 721 Highland bldg., Pittsburg, Pa. 1899
Neitz, Frank C., Wheaton, Ill. 138
Nellor, Charles H., Condon, Ore. 352
Nelson, Andrew G., Sugar Grove, Pa. 356
†Nelson, Gabriel, Bridgeport, Conn. 1905
†*Nelson, Gustav W., *bus.*, Portland, Ore. 1893
Nelson, J. Homer, Pocantico Hills, N. Y. 1914
Nelson, Roscoe, Windsor, Conn. 100
Nesbakken, Engebret, *Norway.* 1918
†Netherly, George P., Cook, Minn. 1904
Neutzmann, Herman, Kulm, N. D. 326
Nevala, Samuel, 107 Skidmore st., Portland, Ore. 1916
Newberry, Charles E., Kirkland, Wash. 408
Newcomb, Aaron S., Minneapolis, Minn. 1883
Newcomb, Arthur F., Williams Bay, Wis. 428
Newcomb, Edward H., Keene, N. H. 278, 282
Newcomb, F. L., Omaha, Neb. 1903
Newell, Arthur F., Alden, Ia. 146
Newell, Henry C., Middlebury, Vt. 396
Newell, Wm. W., *bus.*, 322 Keystone av., River Forest, Ill. 1894
Newkirk, Ward D., Charlotte, R.F.D. 29, N. C. 1894
[Newman, George H., deceased.
Newman, Ralph, Elk Grove, Cal. 1899
Newman, Stephen M., Winthrop pl., Englewood, N. J. 1871
Newport, Frederick, Wilton, Me. 1883
Newton, B. Gwernydd, Mercer, Pa. 1889
Newton, D. Augustine, Reading, Mass. 29, 30, 214
Newton, Harry J., 32 Summit av., Salem, Mass. 216
Newton, Howell E., 89 Jett st., Atlanta, Ga. 110
Newton, J. Edward, New Haven, Conn. 92
Newton, R. E., Pleasant Hill, Tenn. 384
Nicholls, Richard D., Lowell, Wash. 408
Nicholls, Sampson, Atlantic, Mass. 1878
Nichols, Geo. T., 3707 West 50th st., Denver, Colo. 78
Nichols, Jesse G., So. Hadley, Mass. 48, 216
Nichols, John D., 3453 60A st., Seattle, Wash. 1896
Nichols, John R., 6925 No. Ashland blvd., Chicago, Ill. 43, 128
Nichols, John T., Assonet, Mass. 4, 358
Nichols, Nathan R., Warwick, Mass. 1872
Nickerson, John, Pelican Rapids, Minn. 248, 250
Nightingale, Abram, Ruso, N. D. 320, 322, 330
Nightwine, Leonard S., 50 Prospect st., Fitchburg, Mass. 202
Nilsen, Abraham K., 7000 26th N. W. av., Seattle, Wash. 412
Nilson, Paul E., *A. B. C. F. M.* 1918
Nims, Granville W., Whitestone, L. I., N. Y. 1877
Nissen, Niel, 2234 Missouri av., St. Louis, Mo. 258
Nixon, Joshua S. B., Oberon, N. D. 328
Noble, Charles N., *Pf.*, 1110 West st., Grinnell, Ia. 1873
Noble, Franklin, Magnolia Apts., 1321 M. st., N. W., Washington, D. C. 1862
Norcross, Geo. D., Neosho, Mo. 256
Nordberg, Ture E., 202 Queen st., Bristol, Conn. 84, 94
Nordlund, Anders A., Georgetown, Conn. 88
Norfleet, A. L., Alto Pass, Ill. 124, 130, 134
Norris, John W., Northampton, R.D. 1, Mass. 220
Norris, Kingsley F., Little Valley, N. Y. 300
North, Earl M., Neponset, Ill. 134
North, Walter H., 417 So. Central Park av., Oak Park, Ill. 128
North, William C., Hartford, Ia. 1909
Northrop, Byron W., Parkersburg, Ia. 156
Northrop, Charles A., *My.*, Norwich, Conn. 1878
Northrup, Edward A., Mount Carmel, Pa. 1914
Norton, Edward, Quincy, Mass. 214
Norton, Edwin C., *Pf.*, Claremont, al 5, 1884

Norton, Milton J., Toulon, Ill. 138
Norton, Stephen A., Woburn, Mass. 24, 222
Norum, A. Hilmar, 608 Canada st., St. Paul, Minn. 250
Nourse, Edward E., *Pf.*, Hartford, Conn. 38, 1892
Noyce, George T., *bus.*, Crete, Neb. 1894
Noyce, Joseph C., *bus.*, Florence, Neb. 1902
Noyes, Charles L., 12 Pembroke st., Winter Hill, Mass. 216
Noyes, Edward M., Newton Center, Mass. 29, 210
Noyes, Frederick B., Harwichport, Mass. 204
Noyes, Henry H., Saundersville, Mass. 202
Noyes, Warren L., 12 Stark st., Nashua, N. H. 1868
Nugent, Thomas E., 616 5th st., Valley City, N. D. 330
Nukaga, Kanosuke, 576 Sycamore st., Oakland, Cal. 62
Nutting, Abi L., Crystal Springs, Fla. 1895
Nutting, John D., *My.*, 9277 Amesbury st., Cleveland, O. 1885
Nutting, Wallace, Framingham, Mass. 1889
Nuuhiwa, Solomon D., Hauula, Oahu, T. H. 1897
Nye, Dewitt C., Mallet Creek, O. 1890
Nye, George B., Buenna Vista, Colo. 76
†*Nye, W. Herbert, Sherburne, Minn. 1909
Nyhan, Joseph E., *Sec., Y. M. C. A.*, Moline, Ill. 1909
Oakes, Ballaam S., Mayland, Tenn. 1888
Oakes, Clay O., Helena, Okla. 1911
Oakes, Isaac L., Maricopa, Cal. 70
Oakes, William M., Goltry, Okla. 14, 348
Oakley, E. Clarence, Mill Valley, Cal. 62
Obenhaus, Herman, *Sec.*, 19 So. La Salle st., Chicago, Ill. 20, 23, 43, 1893
Oberlin, Clarence D., Union City, Mich. 238
O'Brien, Isaiah, Erath, La. 172
O'Brien, James P., *Dean*, Talladega, Ala. 23, 24, 42, 1887
Oehler, William, *bus.*, 218 Duedin ter., St. Paul, Minn. 1890
Ogg, Wm. D., 2615 H. st., Eureka, Cal. 60
Ogilvie, Andrew U., Elkhart, Ind. 142
Ohbo, Tomiya, Kohala, T. H. 116
Ohlson, Karl F., Quincy, Mass. 214
Oili, Solomon K., Pearl City, Oahu, T. H. 118
Ojala, Andrew, *My.*, Brush Prairie, R. 1, Wash. 1910
Okumura, Takie, Honolulu, T. H. 114
Olden, James Clarence, 619 No. 15th st., Birmingham, Ala. 54
Oldfield, Harry L., 605 W. 156th st., New York City. 1913
Oldfield, W. Judson, Glendive, Mont. 1899
[Olds, Alphonso R., deceased. 477
Olds, C. Burnell, *A. B. C. F. M.* 1901
Olin, David P., Red Wing, Minn. 1903
Oliphant, Charles H., Methuen, Mass. 208
Oliver, Samuel N., Tipton, Mich. 238, 457
Ollech, Herman, Harvey, N. D. 324
Ollis, Fred W., Okarche, Okla. 348
Olmstead, Charles 268 West 1st st., Fulton, N. Y. 298
Olmstead, Julian H., Homer, N. Y. 300
Olmsted, Nirum P., Highland Park, Mich. 230
Olsen, Morten, R. 3, Box 160, Tacoma, Wash. 414
Omans, Chester C., Metamora, Mich. 234
O'Neill, Charles A., Nekoosa, Wis. 422
O'Neill, Mrs. Dora, Provo, S. D. 1910
O'Neill, Joseph T., *bus.*, Provo, S. D. 1908
O'Neill, W. Blennerhassett, Cooperstown, N. D. 148, 322
Oosterhuis, Trester, Royalton, Wis. 426, 457
†*O'Raell, Oscar W., 20 No. Ashland blvd., Chicago, Ill.
Orchard, John, *bus.*, Dickinson, N. D. 14, 320, 1892
Ormes, Manly D., *Pf.*, Colorado Springs, Colo. 1889
Orr, E. Alphonso, Tacoma, Wash. 1893
Orr, James B., 5707 Foothill blvd., Oakland, Cal. 62
Orth, Andrew P., Alturas, Cal. 60, 62
Orton, Richford D., Hutchinson, Minn. 246
[Orvis, Gurney M., deceased. 477
Osborn, R. J., St. Joseph, Mo. 1892
Osborn, William M., Plainview, Minn. 250
Osborne, Cyrus A., *Pf.*, 14 No. Ashland blvd., Chicago, Ill. 43, 1895
Osborne, Naboth, Burlington, Ia. 148
Osburn, Eva St. Clair, 1202 So. Yakima av., Tacoma, Wash. 1918
Osgood, Charles S., Oswego, N. Y. 306
[Osgood, Geo. W., deceased. 477
Osgood, Lucian E., Windsor, Wis. 422, 428, 426
Osgood, Robert S., Rolling Bay, Wash. 408
Osmun, Nelle M., Alamo, N. D. 320
†*Ostema, James E., Chicago, Ind. 1917
Ottman, Henry A., Whitney Point, N. Y. 1869
Ousley, Benj. F., Dudley, N. C. 314
Overmyer, John W., Lucas, O. 340, 344
Owen, George D., 528 Smithfield av., Pawtucket, R. I. 364
Owen, George W., Hyde Park, Mass. 196
*Owen, Hugh T., Lebanon, S. D. 374, 376, 457
Owen, John David, Fair Haven, Vt. 394
Owen, T. Newton, Columbia, Conn. 86
Owen, W. Moreton, Waterbury, Conn. 98, 99
Owens, Edmund, Suisun, Cal. 66
Owens, Thomas J., *bus.*, Gary, Ind. 1914
Oxley, Charles G., Cedar Rapids, Ia. 1893
Oxnard, Henry E., Rehoboth, Mass. 214, 218
Packard, Harrison L., Winchendon, Mass. 222
Packard, Herbert L., Limerick, Me. 182
Packard, N. Luther, Alma, Neb. 266
Packer, Percival C., Bagley, Minn. 242, 244, 246
Paddack, George E., Charleston, S. C. 368
Paddock, Edward A., *Pn.*, Weiser, Ida. 1867
Paddon, Timothy George, *London England.* 1916
Paele, James K., Waikane, Oahu, T. H. 118
[Page, Charles, deceased. 477
Page, Charles E., 711 Douglas av., Minneapolis, Minn. 1874
Page, Frederick H., 25 Greenwood Lane, Waltham, Mass. 218
Page, Harlan, Jamaica Plain, Mass. 1883
[Page, Henry Pitt, deceased. 477
†Page, John C., Chicago, Ill. 1901
Page, Wesley E., New Haven, Vt. 398
Page, William D., Lizabeula, Lashon, Is., Wash. 1885
Painter, Harry M., 3902 Angeline st., Seattle, Wash. 412
Painter, Hobart K., 3146 Longfellow av., Minneapolis, Minn. 248
Paisley, John O., Melrose Highlands, Mass. 208
Palmer, Albert W., Beretania st., Honolulu, T. H. 4, 114
Palmer, Alice R., Fairmount, R.F.D., Minn. 242
Palmer, Burton M., 36 Center st., Santa Cruz. 66
Palmer, Clay E., Sprague, Wash. 412
Palmer, Frank H., Braintree, Mass. 1880
Palmer, Harry, 7413 Wade Park, Cleveland, O. 338
Palmer, Oscar A., Oklahoma City, Okla. 1873
Palmer, Willard H., *My.*, Hallowell, Me. 1903
Palmgren, Gerhard W., 20 Brownell av., Hartford, Conn. 90
Palmquist, Anders M., 28 Columbia st., Malden, Mass. 1909
[Pangburn, Lycurgus E., deceased.
Papazian, Manasseh G., 2122 Inyo st., Fresno, Cal. 62
Pardun, William B., Plainview, Neb. 272
Paris, Sandy A., Mooresville, N. C. 314, 316
Park, Frank, Clinton, Conn. 86
Park, J. Edgar, 3 Winthrop st., West Newton, Mass. 4, 29, 210
Parker, Asa M., Bridgewater, Mass. 196, 457
Parker, Charles I., Olmsted Falls, O. 1895
[Parker, Edwin P. deceased. 478
Parker, Fletcher D., *St.*, 14 Beacon st., Boston, Mass. 1915
Parker, Frederick, Sherman Mills, Me. 186
Parker, George L., Newton Center, Mass. 1900

Parker, G. Russell, 1060 First st., N.W., Grand Rapids, Mich. 232
Parker, Henry H., Judd st., Honolulu, T. H. 1863
†*Parker, Hurless, De Pue, Ill. 1862
Parker, James E., 3401 Oakland av., Minneapolis, Minn. 1909
Parker, Joseph J., 1125 So. 31st st., Omaha, Neb. 1868
Parker, W. Carl., Woodbury, Ga. 110, 112
Parks, James W., Bowen, Ill. 124
Parks, William U., Aurelia, Ia. 146
Parr, Leonard A., Eau Claire, Wis. 418
Parr, Walter R., Lewiston, Ida. 120
Parrott, H. Irving, 1422 So. 5th st., Springfield, Ill. 138
Parry, John Burford, 20 Buckingham st., Springfield, Mass. 216
Parsons, Charles, Des Moines, Ia. 33, 1894
Parsons, Edward, Gentry, Ark. 58
Parsons, Edward S., *Pr.*, 210 5th st., Marietta, O. 4, 1888
Parsons, Howard G., Pittsfield, Mass. 212
Parsons, James, 415 Mass. Bldg., Kansas City, Mo. 1893
Parsons, J. Franklin, Sibley, Ia. 156
Parsons, St. Clare, Greenville, Mich. 232
Parch, Le Roy, Columbus, Wis. 418
Partington, Inor, Chatham, Mass. 198
Partridge, Charles F., Woodstock, Vt. 1890
Partridge, Horace E., Norwalk, Cal. 71, 1892
Pascoe, Francis H., Coaldale, Pa. 356
Paske, William J., Phoenixville, Pa. 1887
Patch, Don I., Arlington, Mass. 192, 457
Patch, Isaac P., 1417 9th st., Altoona, Pa. 1879
*Patchell, Charles T., Laguna Beach, Cal. 1890
†*Patchell, William T., Torrington, Conn. 1896
Paterson, John R., Canova, S. D. 370
Paton, Lewis Bayles, *Pf.*, Hartford, Conn. 38, 1890
Paton, Robert, Chardon, O. 336
Patten, Arthur B., Torrington, Conn. 98
†Patten, Ernest B., *Y. M. C. A., France.* 1916
Patterson, George Leo, 8A Chestnut st., Salem, Mass. 214
Patterson, Sam'l C., Concord, Cal. 1897
Patterson, Talmage M., Ventura, Cal. 74
Pattison, Francis W., East Northfield, Mass. 212
Patton, Carl S., 845 S. Hope st., Los Angeles, Cal. 3, 4, 68
Patton, Cornelius H., *Sec.*, 14 Beacon st., Boston, Mass. 3, 5, 9, 16, 1887
Patton, William W., Haverhill, Mass. 204
Paul, Ralph W., Grand Ledge, Mich. 230
Paull, A. R., *St.*, Winchendon, Mass. 1892
Paull, Stephen J., Merrill, Mich. 234
Paulu, Anton, Vining, Ia. 158
Paxton, Robert F., Glendo, Wyo. 1887
Payne, Charles A., Wauwatosa, Wis. 1885
Payne, Horatio C., 883 Charles st., St. Paul, Minn. 250
Payne, Wilbur N., 960 Eustis st., St. Paul, Minn. 250
Payne, William B., San Francisco, Cal. 1891
Peabody, Harry E., Appleton, Wis. 3, 4, 24, 416
Peacock, Geo. M., Green River, Wyo. 430
Pearce, Earl Ward, 217 Parkside av., Los Angeles, Cal. 1902
Pearce, John J., Hinesville, R. 1, Ga. 108
†*Peardon, James H., Southboro, Mass. 1902
Pearl, Haradan S., *bus.*, Bangor, Me. 1912
Pearse, Franklin F., 1120 Chicago, st., Pasadena, Cal. 1883
†*Pearson, Arthur H., *Pf.*, Northfield, Minn. 1880
Pearson, Daniel J., Pearson, R.D. 1, Ga. 1905
Pearson, Frank, Hancock, R.F.D., N. H. 278
Pearson, James B., New York City. 1860
Pearson, L. O., *bus.*, Peever, S. D. 1905
Pearson, Milo E., Auburn, Me. 176
Pearson, Samuel, Waynoka, Okla. 350
Pearson, Thomas J., 833 Morris av., Topeka, Kan. 1875
†*Pease, Clarence H., Gurleyville, Conn.
Peatfield, Ernest H., 1046 17th av., S. E., Minneapolis, Minn. 246
Peck, Charles H., Essex, Conn. 88
Peck, Henry P., Mount Vernon, N. H. 284, 285
[Peck, William J., deceased.
Pederson, Jans H., Chicago, Ill. 1897
Peebles, Arthur B., Bakersfield, R.F.D. 3, Cal. 72, 73
Peebles, George, Wyoming, Ill. 140
Peet, Lyman P., *A. B. C. F. M.* 1888
Peggs, Frederick, Farmington, Ill. 130
[Peloubet, Francis N., deceased. 478
Pelton, B. H., Santa Margarita, Cal.
Pendleton, James N., Genesee, Ida. 120
Pendleton, Norman W., 1628 Harmon st., Berkeley, Cal. 60, 457
Pengelly, John C. N., Anamoose, N. D. 1917
Penman, John S., 33 Garden st., Cambridge, Mass. 1887
Penn, Samuel M., Oxford, R.F.D. 1, Ga. 110, 112
Pennell, Geo. E., Ault, Colo.
Pennell, Orrin H., Thompson, O. 1895
Penney, Edgar J., 1231 6th av., Mason City, Ia. 1880
Penney, Hugh, Georgetown, Mass. 202
†Penniman, Andrew O., Garnett, Kan. 1882
Penniman, Henry M., *Pf.*, Berea, Ky. 1884
Pennock, Benjamin W., East Acton, Mass. 1888
Penrose, Stephen B. L., *Pr.*, Whitman College, Walla Walla, Wash. 46, 1890
Percival, Charles H., Rochester, N. H. 1884
†*Percival, John T., 1113 Maxwell av., Spokane, Wash. 1906
Percy, C. Lisle, *T.*, Demorest, Ga. 1908
Perdriau, Leslie H., Waterbury, Conn. 98
Perkins, Charles E., Sylvania, O. 344
Perkins, Eliza B., *bus.*, Downey, Ida. 1893
Perkins, George G., Moline, Ill. 1857
Perkins, James C., Schroon Lake, N. Y. 310, 311
Perkins, Sidney K., Manchester, Vt. 396
Perrin, David J., *Sec.*, Rapid City, S. D. 1900
†*Perrin, John D., Galesburg, Mich. 1903
Perrin, J. Newton, jr., St. Johnsburg, East, Vt. 400
Perry, Alfred M., Granby, Conn. 88
Perry, Clarence H., Pasadena, Cal. 1909
†Perry, George W., Shoshoni, Wyo. 1893
Perry, Laurence, Hingham Center, Mass. 1892
Perry, Lewis E., Scituate Center, Mass. 216
Perry, Percy L., Funston, Kan. 1916
Pershing, James E., *Sec.*, 210 Harrison av., Oklahoma City, Okla. 5, 1891
Person, Bengt Alfred, Missoula, Mont. 1905
Person, H. Grant, 14 Hyde av., Newton, Mass. 210
Persons, Frederick T., *Pf.*, Bangor, Me. 36, 178, 184
Peters, Aaron T., 20 Thomas st., Newport, R. I. 364, 365
†Peters, Joseph C., Malden, Wash. 1913
Peters, John, Forbes, N. D. 1893
†*Peters, John C., Michigan, N. D. 1906
Peters, J. H., 627 W. 2d st., Oklahoma City, Okla. 348
Peters, J. George, Chandlerville, Ill. 126
Peters, Richard, Manchester, Conn. 90
Peterson, Anders O., New London, Conn. 94, 392
Peterson, Carl J., North Craftsbury, Vt. 394
Peterson, Carl E., Central Lake, Mich. 228, 230
Peterson, Henry M., Medfield, Mass. 208
Peterson, J. Albert, *My.*, Little Falls, Minn. 1912
Peterson, J. Martin, Spring Valley, Wis. 426
Peterson, Olaf P., 16 Elbridge st., Worcester, Mass. 222
Peterson, Oscar W., Claremont, N. H. 278, 402
Peterson, Ralph L., 309 East 201st st., New York City. 302, 303
Peterson, Tellef C., Toledo, O. 342
Peterson, W. A., Waterloo, Ia. 158
Petrie, A. C., Amboy, Ill. 124
[Pettee, James H., deceased. 478
Pettibone, Charles H., 511 N. Olive st., W. Palm Beach, Fla. 106
Pettigrew, Mrs. Nina G., Belle Fourche, S. D. 1894
Pettingill, Daniel L., *bus.*, Woodfords, Me. 1907

Pettit, Samuel A., 1457 So. Washington st., Denver, Colo. 1875
Petty, Orville A., Chapel and Sherman av., New Haven, Conn. 4, 24, 92
Peyton, Frank, Wellington, Kan. 168
†*Peyton, John M., Calhoun, R. 1, Ga. 1914
Pfeifer, George N., 1215 No. 15th st., Kansas City, Kan. 166
Pfenning, Theodore H., Elliott, N. D. 322
[Phelps, Charles H., deceased. 478
Phelps, Isabelle J., *A. B. C. F. M.* 1904
Phelps, Lawrence, *Pf.*, Atlanta, Ga. 1878
Phillips, Charles H., Jamestown, N. D. 322, 326
Phillips, David W., Bloomington, Wis. 416
Phillips, Edwin R., Crown Point, N. Y. 298
Phillips, Edwin T., Berlin, Wis. 416, 457
Phillips, Ellsworth W., 79 Florence st., Worcester, Mass. 47, 222
Phillips, John, Stony Point, Cal. 1870
†*Phillips, John W., 1100 Peralta st., Oakland, Cal. 1892
Phillips, Joseph, Norwood, N. Y. 306
Phillips, Ray E., *A. B. C. I. M.* 1917
†Phillips, W.,
Phillips, Watson L., Shelton, Conn. 4, 30, 92, 96
Phillips, William I., Wheaton, Ill. 1876
Phillips, William O., Demorest, Ga. 1878
Phipps, George G., Newton Highlands, Mass. 1868
Phipps, William H., Waterbury, Conn. 1866
[Pickens, James H., deceased. 478
Pickett, Warren W., Bethel, Conn. 84
Pierce, Albert F., Central Ch., Dorchester, Mass. 196
Pierce, Ebenezer N., No. Falmouth, Mass. 1881
Pierce, Ira W., *A. B. C. F. M.* 1910
Pierce, Jason N., 2926 Upton av., N. W., Washington, D. C. 4, 24, 29, 102, 457
[Pierce, Leroy M., deceased.
Pierce, Lucius M., Primghar, Ia. 156
Pierce, Nathan W., New Lothrop, Mich. 1869
Pierce, Payson E., Pittsfield, Mass. 212
Pierce, William R., Dunkirk, Ind. 142
Pierce, William R., Petersburg, Neb. 272
Pierpont, John, Epping, N. H. 280
Pihl, Gustaf E., New Britain, Conn. 92
Pike, Clarence, Royalston, Mass. 214, 215
Pike, David, Mt. Vernon, O. 342
Pike, Ezra B., Exeter, R.D. 1, N. H. 1863
Pike, Granville R., Yakima, R.F.D. 2, Wash. 410
Pillasch, Charles H., Muscatine, Ia. 154
Pillsbury, F. C., *bus.*, Detroit, Mich.
Pillsbury, Hervey G., 2327 N. Tripp av., Chicago, Ill. 128
Pinch, Fred, *bus.*, Galesburg, Mich. 1909
Pinch, Pearse, Glendale, Md. 404
Pinckney, Anthony C., Carbonton, N. C. 14, 314, 315, 316
Pinckney, Henry R., East Chicago, Ind. 142
Pinckney, Wade, New York. 1906
†*Pinkerton, Henry M., 874 Jackson bldg., Chicago, Ill. 1901
Pinkerton, William B., Mission, S. D. 378
Pinkney, Clarence W., Durand, Wis. 418
Pinney, Ira E., Weld, Me. 188
Pittman, Hudson H., Shenandoah, Ia. 156
[Plant, George E., deceased. 479
Plant, James T., Amateur Athletic Club, Spokane, Wash. 408, 1916
[Platner, John W., deceased.
Platts, Harvey A., North Bridgton, Me. 178, 180
Pleasant, Ellis E., *My.*, Wailuku, T. H. 116, 118
Plowright, Joseph A. H., Winthrop, N. Y. 312
Plumb, Albert H., Turners Falls, Mass. 202
Plumb, Maurice Raymond, 56 Chiswick rd., Edgewood, R. I. 364
Plumbstead, George, Armada, Riverside Co., Cal. 70
Plummer, Cecil H., Terre Haute, Ind. 170, 457
Poai, William K., Kam. IV rd., Honolulu, T.H. 114
Poelman, Theodore J., Watertown, Mass. 1916
Poepoe, Henry K., Kanoa Lane, Honolulu, T. H. 114
Poepoe, John Solomon, Makena, T. H. 116
Poeton, Josiah, 260 E. 7th st., Claremont, Cal. 1896
†*Poling, Daniel V., *Y. M. C. A.*, Corvallis, Ore. 1892
Pollard, Harry H., Burwell, Neb. 266
Pollard, Mrs. Harry H., Burwell, Neb. 1917
†*Pollard, Herbert, Weiser, Ida. 1892
Pollard, Samuel W., Melstone, Mont. 262
Pomeroy, Albert E., Mayville, Mich. 1898
Pomfret, Alfred, 1213 Elder av., Los Angeles, Cal. 70
[Pond, Benjamin W., deceased. 479
[Pond, Chauncey N., deceased.
Pond, Evarts W., Raymond, N. H. 284
Pond, Wm. C., 571 Elizabeth st., San Francisco, Cal. 1852
†Pool, Francis W., Montana. 1894
Poole, Francis A., St. Johnsbury, Vt. 400, 401
Poor, William G., Upton, Mass. 218
Pope, Howard W., *St.*, 153 Institute pl., Chicago, Ill. 1874
Pope, Joseph, *St.*, Anti Saloon League, Billings, Mont. 1892
Porter, Arthur, East Rockaway, N. Y. 298, 299
Porter, Edward C., 24 Randolph st., Arlington, Mass. 1884
Porter, Frank C., *Pf.*, 266 Bradley st., New Haven, Conn. 44, 1895
Porter, Harvey, *T.*, *Beirut, Syria.* 1880
†*Porter, Henry W., *Sec.*, *Y. M. C. A.*, Philadelphia, Pa. 1898
Porter, Horace, *Mayor*, Riverside, Cal. 1889
Porter, John, Wyanet, Ill. 136, 140
Porter, John S., *A. B. C. F. M.* 1891
Porter, Lucius C., *A. B. C. F. M* 1908
Porter, Robert, 1816 Clay st., St. Joseph, Mo. 258
Post, Adolph H., 1523 Granville av., Chicago, Ill. 1913
Post, Aurelian H., Clinton, N. Y. 1862
Post, Roswell O., Conneaut, O. 1875
Potter, Edgar A., 968 Chelan av., Spokane, Wash. 1901
Potter, Edwin, 342 Hancock st., Brooklyn, N. Y 1870
Potter, Frank C., Middletown, Conn. 1879
Potter, L. Eugene, *bus.*, 2416 Fort st., Omaha, Neb. 48, 1894
Potter, Rockwell H., Hartford, Conn. 3, 20, 22, 23, 38, 88
Poulson, Marna, Ventnor City, N. J. 292
Pound, William H., New Smyrna, Fla. 104
Powell, Gregory J., *St.*, Ballantine, Mont. 20, 23, 260, 1883
Powell, Henry A. U., Marion, Ala. 54, 55
Powell, John W., 471 Van Buren st., Milwaukee, Wis. 1898
Powell, Mrs. Katherine W., Spearfish, S. D. 1905
Powell, Richard, Rendham, Pa. 1876
Powell, Thomas B., 18 Winthrop ter., E. Orange, N. J. 22, 290
Powell, Wm. Edmond, Bellingham, Wash. 1895
Powell, W. P., Oconomowoc, Wis. 420, 424
Powley, Malcolm Gerald, 420 W. Flint av., Flint, Mich. 226, 227
Pratt, Arthur P., Greenfield, Mass. 202
Pratt, D. Butler, *Pf.*, 325 College st., Washington, D. C. 1889
Pratt, Dwight M., 2041 E. 96th st., Cleveland, O. 1880
Pratt, Edwin M., 1011 15th st., Columbus, Ga. 110, 111, 1914
Pratt, John R., Brooklyn, Conn. 84
Pratt, Nathaniel M., Lockport, N. Y. 302
Pratt, Robert M., Jennings, La. 13, 174
Prentice, Dwight N., Greenfield Hill, Conn. 1884
Prentice, Earl L., Grandville, Mich. 232
Prentiss, Henry M., 23 Sunderland av., Rutherford, N. J. 292
Prentiss, William C., 19 Clinton av., New Haven, Conn. 92
†*Prescott, Percival E., Pitcher, N. Y. 1916
Pressey, Edwin S., Belmont, Mass. 194

Prestidge, William J., Dundee, Mich. 230
Preston, Bryant C., 640 West av. 66, Los Angeles, Cal. 70
Preston, Charles W., Cazadero, Cal. 1886
Preston, Hartwell L., Campbell, Cal. 60
Preston, Oimai B., Canton, S. D. 1910
Preston, Thomas Davis, 2802 Archwood av., Cleveland, O. 336
Price, Charles S., Lodi, Cal. 62
*Price, Edgar H., *Pf.*, Pomona, Cal. 1899
Price, Frances M., *My.*, *Paoting-fu, China.* 1883
†*Price, Harry H., Ord, Neb. 1903
Price, James W., 4110 College st., Seattle, Wash. 1907
Price, John T., 615 Echandia st., Los Angeles, Cal. 70, 71
Price, Ora A., So. Weymouth, Mass. 220
Price, Thomas M., Avalon, Cal. 68
Price, William F., Barron, Wis. 1908
[Price, William R., deceased. 479
Priestley, Jonas, Farnhamville, Ia. 150
Prince, John C., Bellows Falls, Vt. 1911
Pringle, Henry N., *St.*, 206 Pennsylvania av., S. E., Washington, D. C. 1894
*Prior, Arthur E., *Ev.*, Midway, N. D. 320, 328
Pritchard, Arthur O., 1026 Denver st., Pasadena, Cal. 1903
Pritchard, John M., 43 So. Sherman st., Wilkesbarre, Pa. 360
Pritchard, William S., W. 728 Augusta av., Spokane, Wash. 1893
Proctor, Henry H., Troy & Herkimer st., Brooklyn, N. Y. 3, 5, 6, 108, 304, 457
Proctor, Wm. M., *Pf.*, Stanford University, Cal. 1904
Prout, William J., Rochester, R.D. 6, N. Y. 300
Provost, George E., 301 Union Trust bldg., Providence, R. I. 364
†*Provost, Joseph, New Haven, Conn. 1872
Prucha, John, 11716 Woodland av., Cleveland, O. 1891
Prucha, Vaclav, 2743 S. Central Park av., Chicago, Ill. 1900
Puddefoot, William G., *Sec.*, 37 Atkins st., Brighton, Mass. 20, 1880
Pullan, Fred B., 246 Park av., East Orange, N. J. 1876
Purdum, Lewis E., 151 11th st., S. E., Washington, D. C. 13, 102
Pusey, Charles W., Sherman, N. Y. 1910
Putnam, George A., 317 Burncoat st., Worcester, Mass. 208
Putnam, Glen H., Dixon, Ill. 130
Putnam, Holden A., Ludington, Mich. 228, 234, 457
Puuki, Robert, Kealia, Kauai, T. H. 116
Pyche, Howard H., Norfolk, Neb. 272
Pye, Ernest A., *A. B. C. F. M.* 1911
Pye, Watson O., *A. B. C. F. M.* 1907
Pyle, Hezekiah L., Watertown, N. Y. 312
Pyuer, Alfred, Clarinda, Ia. 1889
Queen, Charles N., 517 So. Workman st., Los Angeles, Cal. 70
Quimby, Langdon, Gardiner, Me. 180
Quint, John H., 43 County rd., Chelsea, Mass. 29, 198
†Quivey, Elmer P., 514 Brown blk., Omaha, Neb. 1893
Racer, Harley M., 133 Fairfield av., E., St. Paul, Minn. 1906
†*Radley, Arthur J., Bremen, Ind. 1914
Rae, Robert L., 40 Bridge st., Newton, Mass. 210
Ragland, Fountain G., 1115 8th av., N., Birmingham, Ala. 54
Rahill, John Wells, Topeka, Kan. 166
Raine, James W., *Pf.*, Berea, Ky. 1899
Raita, Aleksi, West Paris, Me. 180, 184, 185
Ralph, Edwin A., 47 W. 4th av., Columbus, O. 338
Ralph, Philip H., *Sec.*, Beloit, Wis. 1901
Ralph, William J. C., *Sec.*, Wauwatosa, Wis. 1889
Ramage, James, Barre, Vt. 392
Ramsay, Wm. G., Ottumwa, Ia. 156
Ramsdell, Frank E., 46 Campbell st., New Bedford, Mass. 210
†*Rand, Frank E., Taftville, Conn.
Rand, Wilbur, East Ryegate, Vt. 1883
[Rand, William A., deceased.
Randall, Winfield S., 40 Maplewood st., Woodfords, Me. 186
Randell, Alfred E., Jamestown, N. Y. 300
Randles, Walter M., Colony, Kan. 1903
Rankin, Isaac O., Boston, Mass. 1880
Rankin, James H., Conneaut, O. 338
[Ranney, William W., deceased. 479
Ratcliffe, Charles A., Nantucket, Mass. 210, 211
Ratcliffe, Thomas H., Clark, S. D. 372
Rathbone, Leland D., *Sec.*, 423 Phelan bldg., San Francisco, Cal. 12, 21, 23, 60
Ratliff, Joseph, Lyons, Kan. 1876
Raugust, John J., 212 S. Walts av., Sioux Falls, S. D. 378
Ravi-Booth, Vincent, Bennington, Vt. 392
Rawson, Edward K., *Pf.*, 2137 Le Roy pl., Washington, D. C. 1872
Rawson, George A., 724 S. St. Louis st., Los Angeles, Cal. 1860
Ray, Gabriel F., 536 N. Alexandria st., Los Angeles, Cal. 1898
Ray, George W., Piedmont College, Demorest, Ga. 1884
Ray, J. Allen, Spokane, Wash.
Raymond, C. Rexford, *Pf.*, Berea, Ky. 1900
Raymond, Frederick W., Glastonbury, Conn. 88
†Raymond, Reginald I., *Y. M. C. A.*, 4631-A, Lake Park av., Chicago, Ill. 1910
[Raymond, W. Harrison, deceased. 479
[Raynolds, George C., deceased. 480
Razey, Lester J., 1251 Baker av., Richmond Hill, N. Y. 306
[Rea, John, deceased. 480
[Read, Eugene B., deceased.
Read, James L., Kerwin, Kan. 164
Read, Osceola J., 1000 Penn av., Fort Worth, Tex. 1913
Recard, Chas. W., 1107 Ridge rd., Canton, O. 334
†Redburn, W. B. 1890
Redfield, Charles P., Vernon Center, Conn. 1899
Reed, Cass A., *A. B. C. F. M.* 1911
Reed, Charles F., 6539 So. Paulina av., Chicago, Ill. 1873
Reed, David A., Edgewood Gardens, Springfield, Mass. 1881
Reed, Delavan B., Covert, Mich. 226, 228
Reed, Edward A., Edgewood Gardens, Springfield, Mass. 204
Reed, Ernest E., 5214 S. Thompson av., Tacoma, Wash. 412, 1887
Reed, Frank H., Hill, N. H. 282
Reed, George H., 6 Franklin st., Concord, N. H. 280
Reed, George W., McLaughlin, S. D. 324
Reed, Lewis T., 335 Rugby rd., Brooklyn, N. Y. 5, 9, 26, 304
Reed, Lucius F., Boulder, Colo. 76
Reeder, Mrs. Nettie L., 1917 Dexter st., Indianapolis, Ind. 1906
Reeder, William C., 1917 Dexter st., Indianapolis, Ind. 142, 1897
†Rees, George M. 1883
Rees, James E., 824 William st., Bridgeport, Conn. 84, 85
Rees, Levi, Stafford Springs, Conn. 96
Rees, Rees J., 217 Green st., Edwardsvllle, Pa. 356
Rees, William E., Nanticoke, Pa. 1915
Reese, Daniel D., Pinedale, Wyo. 430
Reese, Geo. H., Boylston, Mass. 196
Reese, John B., Mitchell, S. D. 374
Reeves, Charles E., Topsfield, Mass. 218, 457
Reeves, Floyd D., Oklahoma City, Okla. 348
Reeves, Frank Hall, *bus.*, Salem, Ore. 1915
Reeves, Franklin H., Amherst, N. H. 278
Reeves, Geo. I., Farnam, Neb. 1886
Reger, Otto W., Uehling, Neb. 266, 274
Reid, David C., So. Easton, Mass. 200
Reid, David H., Black Diamond, Wash. 406

Reid, Frank C., 807 Ramona av., Corona, Cal. 68
Reid, John, Peabody, Mass. 212, 457
Reid, Matthew D., 514 Ohio av., Long Beach, Cal. 1897
*Reierson, Elbert N., 216 10th st., Hoboken, N. J. 290
Reimann, Albert, Dinuba, Cal. 60
Rein, Robert, Jamaica, N. Y. 1901
Reiner, Edward L., 3700 Greenview av., Chicago, Ill. 128
Reinschmidt, Alfred E., 1646 Lemoyne st., Los Angeles, Cal. 70
Reister, John F., Cashmere, Wash. 408
Reitinger, Philip, 3736 E. 59th st., Cleveland, O. 336, 337
Rejebian, Samuel M., Troy, N. Y. 310, 457
Remele, Wm. A., Waitsfield, Vt. 400
Remington, Arthur W., Mont Vernon, N. H. 1890
Remington, Eliza M., Webster City, Ia. 1892
Renfrew, James, Standish, Me. 186
Renshaw, William E., Gilsum, N. H. 280
Reoch, Adam McD., 761 E. 166th st., New York City. 302
Reser, L. G., *T.*, Crystal Lake, Minn. 1899
Reutmann, Herman R., Elgin, N. D. 322
Reutepohler, Benjamin H., San Pedro, Cal. 1902
†*Reynolds, Chas. H., Lansford, Pa. 1896
Reynolds, Geo. W., West Hartford, Conn. 1880
Reynolds, Jabez E., Plevna, Mont.
Reynolds, Lauriston, Belle Fourche, S. D. 370
Reynolds, Maurice W., *Ch.*, *U. S. A.*, Carlstrom Field, Fla. 1917
Reynolds, Othello E., *Pf.*, Iowa Falls, Ia. 1910
Reynolds, Paul R., *Sec.*, 19 West Jackson blvd., Chicago, Ill. 24, 1918
Reynolds, Thos. J., Lineville, R. 2, Ala. 50
Reynolds, William J., Norwich, R.R. 4, Conn. 90
Rhea, Arthur D., Punxsutawney, Pa. 356
Rhoad, Frank, *T.*, Mystic, Conn. 92, 93
Rhoades, Winfred, Wonalancet, N. H. 1899
Rhodes, Bert J., Marshalltown, Ia. 1894
Rice, Albert R., Eldora, Ia. 150
Rice, Augustus M., Royalston, Mass. 1873
Rice, Austin, Wakefield, Mass. 218
Rice, Benjamin W., Caldwell, R.R. 1, Ida. 120
Rice, Clayton S., New Plymouth, Ida. 120
Rice, Edwin W., *Ed.*, 1816 Chestnut st., Philadelphia, Pa. 1860
Rice, George G., Room 248, Merriam blk., Council Bluffs, Ia. 1851
Rice, Guy H., Malden, Wash. 408
Rice, John H. J., Emporia, Kan. 162
Rice, Othello V., Upland, Cal. 1877
Rice, William A., *Sec.*, 375 Lexington av., New York City. 3, 26, 1873
Rich, Ulysses G., Hancock, Mich. 232
Richards, Arthur E., Idaho Falls, Ida. 1914
Richards, Charles E., St. Louis, Mo. 1903
Richards, Charles H., *Sec.*, 105 E. 22d st., New York City. 22, 1866
Richards, Fred'k B., St. Johnsbury, Vt. 400
Richards, George, *bus.*, Scranton, Pa. 1915
Richards, George S., Granville Center, Mass. 202
Richards, Howard A. N., 1102 Wooster av., Barberton, O. 334
Richards, James A., 639 Lincoln av., Winnetka, Ill. 140
Richards, Jehiel S., Walnut Hill, R.D. 1, Me. 1877
Richards, John A., Fort Scott, Kan. 1851
[Richards, John R., deceased. 480
Richards, Josephine B., Saugerties, N. Y. 308
Richards, Thomas C., Medford, Mass. 208
Richards, Thomas E., Saugerties, N. Y. 308
Richards, William, David City, Neb. 268, 270
Richards, William J., 252 Arlington av., Pittsburg, Pa. 358
Richardson, B. L., Backus, Minn. 242, 246
Richardson, Charles A., Marion, Kan. 1872
Richardson, Cyrus, Nashua, N. H. 284
Richardson, David A., *Sec.*, 223 Clifford ct., Madison, Wis. 1888
Richardson, Frank H., Morris, Minn. 244
†*Richardson, George H., Morris, Minn.
Richardson, Horace J., Galesburg, Ill. 1898
Richardson, John P., Griswold, Conn. 88
Richardson, Joseph B., 105 E. Buena Vista st., Highland Pk., Detroit, Mich. 1900
Richert, Cornelius, 260 F. st., Fresno, Cal. 1891
Richie, David H., *bus.*, Shelby, Mich. 1889
Richmond, James, Otis, Mass. 212, 213
Richmond, William A., Bridgton, Me. 178
Richter, T. L., Doerum, R.D., Ga. 110, 457
Ricker, Albert E., *St.*, 1707 Main st., Dallas, Tex. 3, 13, 14, 15, 20, 23, 174, 348, 386, 1888
Ricker, George S., *St.*, 3430 English st., Wichita, Kan. 1872
†*Rickert, W. W.
Ricketts, Charles H., 114 Prospect st., Norwich, Conn. 94
Ricks, W. Edward, Union Theo. Sem., New York City. 1917
Rideout, Carrie L., Milford, Me. 182
Ridings, Edward J., 925 Wenonah av., Oak Park, Ill. 134
Riedinger, Jacob P., 17900 Williams av., West Park, O. 1878
Rigby, William E., 1818 Hoyt av., Everett, Wash. 1896
Riggs, Charles H., Bristol, Conn. 1869
Riggs, Charles W., Oberlin, O. 1899
Riggs, Ezra J., Winter Park, Fla. 1879
Riggs, Thomas L., Oahe, S. D. 376
Riley, Charles A., 105 Caroline st., San Antonio, Tex. 15, 386
Riley, Walter H., Weeping Water, Neb. 274
Riley, William W., Weaverville, Cal. 62, 66
†Rinearson, Arthur L., Summit, S. D. 1910
Ripon, William H., Baudette, Minn. 242
Risberg, Fridolf, *Pf.*, 44 N. Ashland, blvd., Chicago, Ill. 20, 43, 1874
Risser, Henry A., Hopkins, R. 2, Minn. 244
Ritter, Frank S., 32 Booraem av., Jersey City, N. J. 290, 457
Rivers, Marcus C., Trinity, R. 1, Ala. 52
Rives, Charles J., Bunker Hill, Ill. 124
Robb, Mrs. Rosa Lizenby,, 2064 So. 16th st., Lincoln, Neb. 1909
Robbins, Anson H., Hollywood, Cal. 1870
Robbins, Edward E., Rochester, Vt. 398
Robbins, Horace H., Eugene, Ore. 1874
Roberts, Arthur B., Neligh, Neb. 272
Roberts, Clarence E., Colorado Springs, Colo. 1900
Roberts, Edward, Belfast, R.F.D., N. Y. 1886
Roberts, Elfin Lloyd, 907 E. Gay st., Columbus, O. 338
†*Roberts, Frank H., Glennville, R.F.D. 1, Ga.
Roberts, George B., Proctor, Vt. 1916
Roberts, Henry B., 1020 W. Brooks st., San Diego, Cal. 72
Roberts, Isaac B., Ashland, Ala. 50, 52
Roberts, James H., 17 Russ st., Hartford, Conn. 1877
Roberts, John, Le Verne, Cal. 1876
Roberts, John, Williamsburg, Ia. 158
Roberts, Owen W., Fargo, N. D. 1885
Roberts, Robert E., Freeborn, Minn. 244
†*Roberts, R. Price, Red Oak, Ia. 1885
Roberts, Rose, Colorado Springs, Colo. 1900
Roberts, Ruel W., Steamboat Rock, Ia. 158
Robertsan, Gust Hialman, 297 Main st., Pittsburg, Pa. 358
Robertson, Albert A., Ellis, Kan. 1897
Robertson, George, *Pf.*, 256 Alvardo st., Redlands, Cal. 1882
Robertson, James G., Strafford, Vt. 400
Robertson, Lawrence B., Calumet, Mich. 228
Robertson, Sylvester P., Haverhill, Mass. 204
Robertson, William, Blandford, Mass. 194
Robins, George F., Rensselaer, N. Y. 308
Robinson, Benjamin W., *Pf.*, 5344 University av., Chicago, Ill. 1913
Robinson, Charles F., *Sec.*, Bangor, Me. 1893
Robinson, Charles W., Bingham, Me. 176, 186
Robinson, Clarence E., 1 Keller st., Petaluma, Cal. 64

Robinson, Collins H., Rochester, N. Y. 1915
Robinson, Daniel S., *Pf.*, 1914 Jefferson st., Madison, Wis. 418, 1910
Robinson, Edward A., Billerica, Mass. 1883
Robinson, Edwin B., 171 Cabot st., Holyoke, Mass. 204
Robinson, Henry W., *Y. M. C. A.*, Chillicothe, O. 1901
Robinson Henry W., Rockingham, R. 4, N. C. 316
†*Robinson, James C., 809 Iroquois av., Detroit, Mich. 1878
Robinson, James F., *My.*, Northfield, Minn. 1912
[Robinson, James M., deceased. 480
Robinson, Joseph H., 118 Prospect st., East Orange, N. J. 290
Robinson, Orrin L., *Sec.*, Endeavor, Wis. 1887
Robinson, Ralph M., Montebello, Cal. 1900
Robinson, Stephen H., Goffstown, N. H. 1877
Robinson, William Dunlop, 217 No. 2d st., Yakima, Wash. 414
Roblee, Henry Scott, Prophetstown, Ill. 136
†Robles, Juan, jr., Fijardo, Porto Rico. 14, 362, 363
†*Rockwell, Martin E., Peoria, Ill. 1913
Rockwell, William W., *Pf.*, Union Theol. Sem., New York City. 1905
Rodgers, Levi, Greenwich, R.R. 58, Conn. 88
†Rodriguez, Macario, Humacao, Porto Rico. 362, 363
†Rogers, John H., Pittsford, Mich. 1918
Rogers, Alfred H., Joplin, Mo. 1893
Rogers, Charles H., *bus.*, 2040 Garfield st., Lincoln, Neb. 274
Rogers, Charles T., *St.*, Hackleburg, Ala. 12, 50
Rogers, C. Wellington, Dublin, O. 338
Rogers, Henry W., Grand Haven, Mich. 230
Rogers, Lewis G., 108 Bedford av., Buffalo, N. Y. 296
Rogers, William O., 442 Cook st., Denver, Colo. 76
Rolader, Lorenzo D., Atlanta, R. 6, Ga. 1913
Rollason, Herbert D., Middletown, Conn. 88
Rollins, Jesse L., Bremerton, Wash. 1897
Rollins, Walter H., *Pr.*, Fairmount College, Wichita, Kan. 3, 46, 1898
Rolls, Frederick C., *England.* 1909
†*Rome, Marion M., Houston, Ala. 1914
Romig, Edwin B., *bus.*, Philadelphia, Pa. 1916
Rominger, Henry V., Underwood, Wash. 1882
†*Ronald, William B., Boston, Mass. 1900
Rood, John S., St. Paul Pk. Cong'l Ch., St. Paul, Minn. 250
Rooke, William J., Belding, Mich. 226
Root, Edward Tallmadge, *Sec.*, Somerville, Mass. 1891
Root, Theophilus H., Orleans, R.F.D. 2, Vt. 402
Roper, C. Fremont, 2214 Dana st., Berkeley, Cal. 1885
Ropes, James H., *Pf.*, Cambridge, Mass. 1901
Roraback, Albert E., 115 Fenimore st., Brooklyn, N. Y. 4, 6, 304, 305
†Rose, Edwin. 1874
Rose, George W., 3520 Quitman st., Denver, Colo. 1877
Rose, Philip M., 860 Main st., East Hartford, Conn. 90
Rose, Samuel, Chicopee, Mass. 198, 199
[Rosenberger, Henry C., deceased. 480
Ross, Arthur B., Johnson, Vt. 396
Ross, Charles A., Poughkeepsie, N. Y. 308
†*Ross, David C., *Halifax, N. S.*
Ross, George G., So. Hero, Vt. 400
Ross, George J., Clear Lake, S. D. 372
Ross, Hugh Gordon, Pittsfield, Mass. 212
Ross, Samuel B., Interlachen, Fla. 104
Ross, Thomas M., *Y. M. C. A.*, Hackensack, N. J. 1912
†*Ross, William S., Saranac, Mich. 1916
Rosselot, F. P., Garden Grove, Cal. 1892
Rotch, Caleb L., Coventry, Vt. 394
Rothenberger, John, Scotts Bluff, Neb. 272
Rothrock, Edgar S., *St.*, 801 Hippodrome bldg., Cleveland, O. 3, 4, 20, 334, 1889
Rounds, Walter S., Rockland, Me. 186
Roundy, Rodney W., *Sec.*, 156 5th av., Room 1011, New York City. 1904
Rouse, Fred T., 977 Main st., Worcester, Mass. 222
Routt, Thomas L., Beloit, Ala. 54
Rowe, Alfred L., Nanticoke, Pa. 1880
Rowe, James, Meckling, S. D. 376
Rowe, Marion M., Houston, Ala. 50, 52
Rowell, George P., 348 Plainfield st., Providence, R. I. 1901
Rowell, Nathan L., 5445 7th av., Los Angeles, Cal. 70
Rowell, Wilfrid A., Hinsdale, Ill. 43, 132
Rowland, C. W., Millwood, Ga. 112, 457, 1920
†*Rowland, Edward G., *M.D.*, Natick, Mass. 1910
Rowland, John H., 6152 Ellis av., Chicago, Ill. 1882
Rowland, Levi P., *Ev.*, Fountain st., Grand Rapids, Mich. 1896
Rowlands, William F., *A. B. C. F. M.* 1911
Rowley, Charles H., No. Craftsbury, Vt. 1881
Rowlinson, C. C., 919 Main st., La Crosse, Wis. 420
†*Rowse, Ralph H., *Sec.*, Burlington, Vt. 1914
Royce, Luman H., *Sec.*, 287 4th av., New York City. 20, 23, 1891
Royola, Pedro F., Puunene, T. H. 118
Roys, Edville A., Kingston, N. H. 282
Rucks, Archie R., *bus.*, Peoria, Ill. 1916
Ruder, Peter, Hastings, Neb. 270
Rudman, Arthur, *T.*, Agawam, Mass. 1913
Rudolph, Walter S., 3451 W. 39th av., Denver, Colo. 78
Ruegg, Samuel G., Menasha, Wis. 422
Ruge, Louis H., Miller's Falls, Mass. 210
Ruland, George W., Keene, N. H. 1871
Rundin, Walter C., Mitchell, Neb. 270
Ruoff, Jacob G., Bakersfield, R.F.D. 4, Box 74, Cal. 1891
Ruring, Victor H., Lebanon, Mo. 256
Russell, Alec., Sioux City, Ia. 158
Russell, George E., *ch.*, Gloucester, Mass. 1916
Russell, Howard H., *Anti-Saloon League*, Westerville, O. 1885
Rutan, Frederick N., Charlotte, Vt. 394
Ryan, Arthur C., 19 So. La Salle st., Chicago, Ill. 1911
*Ryden, Carl G., East Greenwich, R.F.D. 2, R. I. 1903
Ryder, Henry A., 97 Grand st., Lowell Mass. 1904
Ryland, Edwin P., 4609 Prospect av., Los Angeles, Cal. 70
Safford, Albert W., Wheaton, Ill. 1872
Safford, Geo. C., Mt. Pleasant, Ia. 154
†*Sahlin, Frank W., Forestville, Conn. 1915
Sakowsky, August, Medina, N. D. 328
Salmon, Edward P., Beloit, Wis. 1875
Salter, Edward C., Wood, S. D. 380
Salter, R. Newton, 26 Burnett st., Maplewood, N. J. 292, 293
Saltmarsh, Frank N., Derry, N. H. 1898
Sampson, Cassander C., Tilton, N. H. 286
Sanborn, Edward S., Canterbury, N. H. 278
Sanders, B. R., Winston, Salem, N. C.
†Sanders, Charles H., Milwaukee, Wis. 1908
Sanders, Frank K., *Dir.*, 25 Madison av., New York City. 1902
Sanders, William M., Bowman, R. 3, Ga. 110
Sanderson, Edward F., 44 W. 10th st., New York City. 1899
†*Sanderson Horace, Steamboat Springs, Colo.
[Sanderson, John P., deceased. 481
Sanderson, Nels F., Martinez, Cal. 62
Sanderson, Ross W., 3323 E. 1st st., Wichita, Kan. 1908
†*Sandhusen, Louis H., 7334 Stewart av., Chicago, Ill. 1917
Sanford, Elias B., Rockfall, Conn. 1869
†*Santikian, Johannes K., Fowler, Cal. 1897
Santos, Manuel G., Kapaa-Oahu, T. H. 1906
Sargent, Arthur H., So. Fairlee, Vt. 402, 403
Sargent, Ben F., 1522 Walnut st, Berkeley, Cal. 1877
Sargent, Charles F., Bar Mills, Me. 178

Sargent, Edmund C., *bus.*, Ruso, N. D. 1912
Sargent, Edward C., Deerfield, Mass. 200
Sargent, James B., Northfield, Vt. 398
Sargent, John H., Hinsdale, N. H. 282
Sargent, Sumner H., Swanzey, N. H. 286
Sargent, William H., Rice Lake, Wis. 1899
Sarles, Jesse E., 422 North Murray st., Madison, Wis. 416
Sass, Frederick W., *bus.*, 526 North av., N. E., Grand Rapids, Mich. 1909
Sattler, Ferdinand, McCook, Neb. 270
Sattler, John J., Tyndall, S. D. 266, 380
Saucier, James W., 2121 Holmes st., Dallas, Tex. 1914
Sauer, J. N., Willa, N. D. 330, 457
Sauerman, William E., Avoca, Ia. 146
Savage, Edward W., Plentywood, Mont. 260, 262, 264
Savage, John W., Seabrook, N. H. 286, 287
Savaides, Youvan S., Hillsboro, N. D. 326
Savary, George, 1516 N. Delaware st., Indianapolis, Ind. 4, 13, 142
Savory, G. W., Claremont, Cal. 1885
†Sawyer, Elisha L., Yarmouth, Mass. 1913
Sawyer, Herman L., Mukwonago, Wis. 422
Sawyer, Roland D., Ware, Mass. 218
†*Sawyer, Samuel W., Talladega, Ala. 54, 1918
Sayler, Edward, York, Neb. 274, 457
Sayles, Harold F., *Ev.*, Oak Park, Ill. 1896
Sayre, Claude E., 1712 Santa Rosa pl., Los Angeles, Cal. 70
†*Scarborough, John C., *Y. M. C. A.*, Fayetteville, N. C. 1899
Schaefle, John M., 1206 El Molino st., Los Angeles, Cal. 68, 70
Schafer, Walter C., Iowa City, Ia. 152
Schaff, Max B., 244 Rollstone st., Fitchburg, Mass. 202
Schatz, Jacob E., Laurel, Mont. 262
Schauffler, Henry P., *Sec.*, 287 4th av., New York City. 1898
Scheer, Henry Otto, Alexander, Kan. 162
Scheibe, Otto J., *My.*, Albuquerque, N. M. 14, 294, 1901
Schenck, Norman C., *Sec.*, Lower Manoa rd., Honolulu, T. H. 1906
Scherff, Frank C. F., Specht's Ferry, Ia. 150, 156
Schermerhorn, Peter, Pontiac, Mich. 1884
Schilling, Walter E., Spring Green, Wis. 426, 428
Schlaraetzki, Walter, Lockport, Ill. 132
Schlitzkus, Fred W., Berthoud, Colo. 1912
†*Schlosser, Henry, Guilford, R.R. 2, Conn. 1884
Schmalle, William J., 254 E. st., Fresno, Cal. 62
Schmavonian, Arsene B., Cazenovia, N. Y. 1899
Schmidt, George J., Fort Collins, Colo. 78, 80
Schmink, John A., 2252 E. 85th st., Cleveland, O. 338
Schnacke, Leon C., Station B., Topeka, Kan. 1883
Schoenfeld, Albert H., Mineral Point, Wis. 422
Schoenfeld, Benjamin F., Park Falls, Wis. 418, 420, 424
Schoenfeld, Fred W., Edgerton, Wis. 1898
Schofield, Charles, Winthrop, Minn. 252
†*Scholander, Ferd., Turlock, Cal. 1893
Schriver, Lester O., Y. M. C. A., Middletown, Conn. 457, 1920
Schrock, Perry F., Santa Ana, Cal. 72
Schroeder, E., Gackle, N. D. 324, 457
Schroeder, George W., Gaylord, Mich. 230
Schuetze, Richard O. P., Tallanook, Ore. 354
Schuder, Harry A., Gallup, N. M. 1911
Schuler, I. E., *bus.*, Minneapolis, Minn. 1914
Schumaker, William W., Groton, N. Y. 300
Schurr, Daniel G., Parkston, S. D. 376
†Schurter, Maximilian A., Ryder Memorial Hospital, Humacao, Porto Rico. 1914
Schwab, Elias F., Pekin, Ill. 136
Schwab, Ralph K., Rock Falls, Ill. 136
Schwab, S. Herman, Dubuque, Ia. 150
Schwabenland, J. C., Kerman, Cal. 60
Schwedler, Walter H., Argo, Ill. 124
Schwimley, William A., 3872 West st., Oakland, Cal. 62
Scotford, John R., St. Clair & Eddy rd., Cleveland, O. 336, 457
Scott, Abner S., Pringle, Ga. 1903
Scott, Darius B., 1265 Wesley av., Pasadena, Cal. 68
[Scott, Edward E., deceased. 481
Scott, E. W., *ch.*, U. S. S. New Mexico, % Postmaster, San Francisco, Cal. 1904
†Scott, George W., Brimfield, Ill. 1902
Scott, Harry S., Plevna, Kan. 166
Scott, Henry Miller, Port Leyden, N. Y. 308
Scott, James F., *My.*, Tilton, N. H. 286
[Scott, James W., deceased.
Scott, Willard, 489 Washington st., Brookline, Mass. 1879
Scouten, Martin F., Bowling Green, R.F.D., O. 342
Scovill, Edgar E., Bedford, O. 1887
Scribner, Frank J., Janesville, Wis. 420
Scroggs, J. W., Norman, Okla. 1880
Scudder, Doremus, 6 Beacon st., Boston, Mass. 1885
Scudder, Frank S., *Sec.*, Piikoi st., Honolulu, T. H. 1900
Scudder, John L., 1754 El Cereto pl., Los Angeles, Cal. 1877
Scudder, William W., *Sec.*, 289 4th av., New York City. 1885
Scull, James H., New London, Ia. 1873
Seabury, Joseph B., Wellesley Hills, Mass. 1875
Sealey, H. Jeptha, Des Moines, Ia. 266
Searles, George R., Canandaigua, N. Y. 1867
Searles, H. Clay, East Fairfield, Vt. 394
Searles, Wilbur G., 1124 S. Oliver st., Los Angeles, Cal. 1894
Sears, John E., Bruneau, Ida. 120
Sechrest, Thos. F., Randleman, N. C.
†Seckerson, Howard A., Lynchburg, Va. 1909
†*Secombe, Charles H., 120 11th st., Oakland, Cal. 1898
Secord, Albert, Olmsted Falls, O. 342
Secord, Alfred A., *bus.*, Alexandria, Minn. 1900
Sedgwick, Arthur H., Vienna, R.D. 1, Va. 1890
Sedgwick, Edward C., Oberlin, O. 1900
Seebart, A. W., Forman, N. D. 320, 324, 326, 457
Seelye, Benjamin B., 4237 Windsor av., Kansas City, Mo. 1898
Seelye, L. Clark, Northampton, Mass. 1863
Seelye, Laurens H., *Pf.*, *Syrian Protestant College, Beirut, Syria.* 1915
Seibert, Albert E., Frankfort, Mich. 230
Seibert, Samuel S., *bus.*, 3420 Blaisdell av., So. Minneapolis, Minn. 1895
Seil, Herman, *Sec.*, Billings, Mont. 1903
Selden, Joseph H., Norwich, Conn. 1882
Seliger, Charles H. B., Vinalhaven, Me. 1903
Sell, Henry T., Kenosha, Wis. 420
Sellard, Earle J., Elmhurst, Ill. 1909
Selmikeit, A. F., Bayard, Neb. 266
Sengstacke, Henry A., Savannah, R.F.D. 1, Ga. 108
Serl, Elmer W., Southern Pines, N. C. 318
Severance, Claude M., Long Island City, N. Y. 1890
Sevier, Samuel S., 140 Dudley st., Greensboro, N. C. 316
Sewall, John L., Lake Helen, Fla. 104
Sewall, Oliver D., *Sec.*, Dedham, Mass. 20, 30, 1892
Seymour, Charles R., 30 McClellan av., Mt. Vernon, N. Y. 302
Seymour, Edward P., 415 West av., Jenkintown, Pa. 1892
Shaeffer, Grant L., East Auburn, Cal. 60
Shafer, Melville A., Wrentham, Mass. 222, 223
Shallcross, William J., *bus.*, Bellevue, Neb. 1915
Shank, Charles H., 7337 Jones av., N. W., Seattle, Wash. 412
Shannon, William H., 1315 Hillsdale st., Lansing, Mich. 234
Sharp, John, 2348 25th av., E., Oakland, Cal. 1890
Sharp, Lawrie J., 3654A Flad av., St. Louis, Mo. 258

Sharpe, Perry A., 3240 5th av., S., Minneapolis, Minn. 13, 242, 246
†Sharpe, Robert W., Orange, N. J. 1889
Shatto, Charles R., Porterville, Cal. 64
Shattuck, Angelo E., 995 No. Michigan av., Pasadena, Cal. 1908
Shaw, Arthur D., 723 Second st., N. W., Puyallup, Wash. 1908
Shaw, Edwin S., 525 Lumber Exchange, Minneapolis, Minn. 1890
Shaw, Ernest T., *A. B. C. F. M.* 1918
Shaw, G. W., Kidder, Mo. 457, 1920
Shaw, Harold M., Richville, N. Y. 308
Shaw, Harry B., 2333 Silver st., Jacksonville, Fla. 1905
Shaw, Henry H., Marlboro, Vt. 396
Shaw, John T., *Pf.*, Oberlin, O. 1885
Shaw, William B., Hudson, O. 1889
†*Shaw, William H., 26 Clarendon bldg., Utica, N. Y. 1891
Shay, John H., Streator, Ill. 1871
Shearer, Herman A., 4807 Sixth st., Chico, Cal. 1889
Sheldon, Charles F., Perry, Ia. 1889
Sheldon, Charles M., *Ed.*, 1515 W. 15th st., Topeka, Kan. 1886
Sheldon, Frank M., *Sec.*, 14 Beacon st., Boston, Mass. 3, 24, 25, 1901
Sheldon, Harry D., 287 4th av., New York City. 9, 1890
Shelly, Alfred, Willow av., Somerville, Mass. 196
Shelton, Charles E., 130 W. Seymour st., Philadelphia, Pa. 358
Shelton, Charles W., *Supt.*, 287 4th av., New York City. 4, 14, 20, 47, 296, 1881
†Shepard, Clyde S., California. 1913
Shepard, Herman T., Epping, N. H. 1891
Shepard, W. A., Clarksville, Mich. 228, 232, 238, 457
Sheppard, Charles I., Manvel, N. D. 326
Sheppard, Joseph B., Gasport, N. Y. 300
Sheradan, Gregory A., New Braintree, Mass. 210
Sheridan, George Phil. Faribault, Minn. 244
Sherley, John A., *Sec.*, 470 Belmont av., Springfield, Mass. 1906
Sherman, Charles R., Williamstown, Mass. 222
Sherman, Edwin T., Beretania av., Honolulu, T. H. 114
[Sherman, Floyd E., deceased.
Sherman, Newton, Mt. Hope, Kan. 164
Sherman, Stanley C., Rutland, Mass. 214
Sherrill, Alvan F., *Pf.*, 258 Stewart av., Atlanta, Ga. 35, 1870
Sherwin, Benjamin A., *bus.*, 2187 E. 97th st., Cleveland, O. 1900
Sherwood, John W., *bus.*, Grand Rapids, Mich. 1899
Shields, Hugh, Ridgefield, Conn. 96
Shinn, Fannie F., *T.*, Santee, Neb. 1913
Shipherd, Theodore M., 603 Prospect av., Milwaukee, Wis. 5, 22, 422
Shipman, Alden H., Lake Worth, Fla. 1907
Shipman, Frank R., *Pr.*, 258 Stewart av., Atlanta, Ga. 35, 1893
Shipman, Montague A., *Y. M. C. A.*, Pasadena, Cal. 1912
Shiraishi, Tasaji, 117 E. Canon Perdito st., Santa Barbara, Cal. 72, 73
Shiraishi, Kirinshi, Wailuku, T. H. 118
Shirley, Arthur T., Stratford, Conn. 1872
Shirley, Edwin S., Tallahassee, Fla. 1918
Shively, John L., Laconia, N. H. 1904
Shoemaker, Charles D., Union, Ia. 158
Shoemaker, John R., Adin, Cal. 60
Shoemaker, Nellie M., Adin, Cal. 1902
Shoemaker, Richard R., Eaton, Colo. 78
Shoesmith, William, Loda, Ill. 132
Short, George W. D., 3110 Logan blvd., Chicago, Ill. 126
Short, Wm. H., *Sec.*, 382 N. Fulton av., Mt. Vernon, N. Y. 1897
Shull, Gilbert L., Verdon, Neb. 274
†*Shultz, Jacob K., Minneapolis, Minn. 1882
Shumaker, E. Ellsworth, Adams, Mass. 192
Shuman, Henry A., Steele City, Neb. 1892
Sibley, Horace A., Troy, N. H. 286
Silcox, Claris Edwin, Fairfield, Conn. 88, 457
Silcox, John B., Plymouth ch., Seattle, Wash. 1876
Silva, Ernest G. da., Hilo, T. H. 114
Simmons, Abrahams, 1918 N. Johnson st., New Orleans, La. 13, 172
†Simmons, Arthur A., Woburn, Mass. 1912
Simmons, Daniel A., Jacksonville, Fla. 1896
Simmons, R. Barclay, Middlefield, Mass. 208
Simmons, Zachariah, High Point, N. C. 314
[Simms, Thomas, deceased. 481
Simonds, J. Rupert, Camden, N. Y. 296
Simpkin, Peter A., 3689 19th st., San Francisco, Cal. 64, 390, 1893
Simpson, Samuel, Tolland, Conn. 1894
Sims, Frank W., Troy, N. C. 1891
Sims, John R., 522 Pipe Shop st., Gadsden, Ala. 12, 54
Sims, Josiah, Sacramento, Cal. 1863
Sims, Newell Leroy, Gainesville, Fla. 1905
Sims, Richard V., New Iberia, La. 13, 172
Sims, Thomas, Melrose, Mass. 208
Sinden, Archibald W., Reinbeck, Ia. 156
[Singer, Edwin J., deceased. 481
*Singleton, J. H., Coronado, Cal. 1899
Sink, Reuben H., 214 E. Park st., Stockton, Cal. 66
Sinnett, Charles N., Brainerd, Minn. 1875
Sinninger, Norman E., Plainfield, Ill. 136
†Sipes, E. Jasper, Chassell, Mich. 1912
†Sisson, Howard R., 1910
Sisson, William R., Ree Heights, S. D. 378
Sizer, Willis L., Haverhill, Mass. 204
†*Sjoblom, Gottfried L., 33 Grace st., Lowell, Mass. 1909
Skeele, Arthur F., Monrovia, Cal. 1882
Skeels, Henry M., Osage, Ia. 1876
Skentlebury, Wm. H., Romeo, Mich. 236, 237
Skerry, James Wm., Tonasket, Wash. 410, 411, 414
Skidmore, Louis H., Kewaunee, Wis. 420
Skidmore, Nathaniel, Kalkaska, Mich. 232
Skiles, James H., Shenandoah, Ia. 1881
Skillin, Carl D., Franklin, N. H. 280
Skinner, A. Karl, Canaan, Conn. 84
Skinner, Charles L., Greenwich, Mass. 202
Skinner, David E., Ceres, Cal. 1886
Skinner, George, Short Falls, N. H. 1882
Skooglund, E. H., Balaton, Minn. 1912
Slack, Ezra A., 198 Harvard st., Brookline, Mass. 1881
Slade, William, *Pf.*, Atlanta, Ga. 1888
Slade, William F., Manhattan, Kan. 164
Slater, Sheldon, Esmond, N. D. 322, 326
Slavinskie, Barbara, 208 W. Columbus st., Shenandoah, Pa. 360
Sleeper, Henry D., *Pf.*, Northampton, Mass. 1891
Sleeper, William W., East Boston, Mass. 194
Sloan, Alex., Abington, Mass. 192
Sloan, S. J., Tilden, 20 N. Ashland blvd., Chicago, Ill. 1908
Slocum, Henry T., Leominster, Mass. 1892
Slocum, Wm. F., *Pr.*, *Em.*, The Century Club, New York City. 1878
Small, Andrew J., Warner, N. H. 286
Small, Charles H., 219 W. Adams st., Sandusky, O. 342
Small, Charles R., 14 Eliot sq., Roxbury, Mass. 1901
Small, Harry E., Goshen, Conn. 88
Smart, George T., Newton Highlands, Mass. 1888
Smart, I. Chipman, 71 So. Willard st., Burlington, Vt. 394
Smiley, Edmund L., Baldwinville, Mass. 214, 218
Smiley, Edward F., No. Westchester, Conn. 1919
Smith, Albert D., Milton, Mass. 210, 211
Smith, Albert H., Atkinson, R. D. 1, Ill. 130
Smith, Allen J., Drummond, Okla. 1874
Smith, Alvin O., 2644 Taylor st., N. E., Minneapolis, Minn. 246, 248
Smith, Arthur L., *Y. M. C. A.*, Washington, D. C. 1916
Smith, A. F., Freeland, Mich. 1883

Smith, B. Milton, New Hyde Park, L. I., N. Y. 1893
Smith, Caleb E., Prescott, Mass. 214
Smith, Charles C., Alton, Ill. 124
Smith, Charles C., 6722 Chapel av., Chicago, Ill. 1902
Smith, Charles H., Granby, Mass. 202
Smith, Charles W., Grand View, Ida. 120
Smith, Charles W., Andalusia, R. 3, Ala. 12, 50
Smith, Clifford H., Ludlow, Vt. 396
Smith, Edward G., Leominster, Mass. 1871
Smith, Edward H., Oshkosh, Wis. 1869
Smith, Edward H., *A. B. C. F. M.* 1901
Smith, Edward L., *Sec.*, 287 4th av., New York City. 3, 1890
†Smith, Edgar L., Academy, S. D. 1905
Smith, E. Ellsworth, 589 Stevenson av., Pasadena, Cal. 1894
Smith, Emory B., 1707 2d st., N. W., Washington, D. C. 102
Smith, Eugene B., Calipatria, Cal. 68
Smith, E. Sinclair, 943 Heliotrope Dr., Los Angeles, Cal. 68
Smith, E. Victor, 1306 E. 75th st., Seattle, Wash. 1898
Smith, Frank ., Blackstone Hotel, Omaha, Neb. 4, 14, 266, 272
[Smith, Frederick C., deceased.
Smith, Fred, Isabel, S. D. 370, 372, 374
Smith, Fred, West Cornwall, Conn. 86
Smith, Fred H., 6650 Parnell av., Chicago, Ill. 1877
Smith, G. Byron, Iberia, Mo. 1920
Smith, G. Ernest, *bus.*, 3042 Stevens av., Minneapolis, Minn. 1878
†*Smith, George, Cornish, Me. 1913
Smith, George H., *Pf.*, Wheaton, Ill. 1876
Smith, George H., Wading River, L. I., N. Y 310
Smith, George LeGrand, *Sec.*, 801 Hippodrome, bldg., Cleveland, O. 47, 1892
Smith, Green N., Baxley, Ga. 110, 112
Smith, Hardeman, Asheboro, N. C. 314, 316
Smith, Henry F., West Medford, Mass. 208
Smith, Henry G., Northampton, Mass. 1886
Smith, Henry P., *Pf.*, 606 West 122d st., New York City. 1875
Smith, Henry W., Lee, Mass. 1905
Smith, Howard N., *bus.*, Potomac, Mont. 1889
Smith, Isaac C., 162 57th st., Brooklyn, N. Y. 1893
Smith, J. A., Breckenridge, Okla. 1901
Smith, J. Augustine, Cresskill, N. J. 290
Smith, Jackson S., *My.*, National City, Cal. 1916
Smith, James A., Charlevoix, Mich. 228, 232
[Smith, James E., deceased. 481
Smith, James G., Fayetteville, N. C. 314, 316
Smith, James R., 2515 Semple av., St Louis, Mo. 258
Smith, James Robert, 287 4th av., New York City. 22, 1892
*Smith, John E., Monrovia, Cal. 1877
Smith, John V. G., Box 264, Odessa, Wash. 410
†*Smith, J. Challen, *T.*, 968 Lake st., Salt Lake City, Utah. 1896
Smith, J. Lloyd, 5520 Eastside av., Dallas, Tex. 386
Smith, Jonathan G., Tomah, Wis. 426
Smith, O. A., Nogales, Ariz. 56
Smith, Otterbein O., Fremont, Neb. 268
Smith, O. Warren, Evansville, Wis. 418
Smith, Robert Seneca, *Pf.*, Northampton Mass 24, 1906
Smith, Stephen, Niantic, Conn. 94
Smith, Stewart H., Rock Rapids, Ia. 156
Smith, Thomas B., Downs, Kan. 162
[Smith, Turner L., deceased. 482
[Smith, Wesley W., deceased 482
†*Smith, William, *bus.*, 127 7th st., Peoria, Ill. 1888
Smith, William, Cuyahoga Falls, O. 338
Smith, William H., Aurora, Ill. 1879
Smith, William R., Millerville, R.D. 2, Ala. 1888
Smith, Zwingle H., Oshkosh, Wis. 1890
Smits, Bastian, Jackson, Mich. 232
Smyth, Newman, New Haven, Conn. 3, 4, 92
Sneath, Isaiah W., Wollaston, Mass. 214
Sneesby, A. W., Stoughton, Wis. 426
Snelgrove, Andrew H., Olivet, Mich. 1881
Snell, C. Y., 1317 Catalina av., Los Angeles, Cal. 1871
Snell, Frank W., East Machias, Me. 180
Snell, Roy J., Wheaton, Ill. 1906
Snell, Spencer, 115 N. Pine st., Florence, Ala. 54
Snider, Asa B., Jennings Lodge, Ore. 352
Snook, Marion, Greenwich, O. 340
Snow, Everard W., 20 Fenno st., Roxbury, Mass. 220
Snow, Frederick E., Guilford, Conn. 88
†Snow, Walter A., *Sec.*, Clarksburg, W. Va. 1900
Snowden, Clifford, 814 Times bldg., New York City. 1897
Snowden, Joseph, Riverton, Neb. 272
Snowdon, Frank R., Washington, D. C. 1897
Snyder, Henry C., Grand Junction, Mich. 230
Snyder, Henry S., 45 Mt. Vernon st., Boston, Mass. 1885
Snyder, John F., Acton, Mass. 1905
Snyder, Owen M., Fairfax, S. D. 372, 373
Snyder, Peter Miles, East Hartford, Conn. 86
Snyder, W. T., Atwood, Kan. 162
Soares, Antonio V., Kinau Lane, Honolulu, T. H. 114
†Soderholm, Henry, Chicago, Ill. 1892
Sokabe, Shiro, Honomu, T. H. 114
Solandt, Andrew P., Marion, Conn. 1888
Solandt, Andrew W., Granby, Conn. 86, 87, 88
Solandt, James A., 398 Center st., Wallingford, Conn. 1894
Solomon, John L., Millwood, Ga. 1905
*Somers, Lawrence D., *T.*, Marion, Mass. 208
Somerville, Thomas E., *My.*, Glen Ellyn, Ill. 1888
Soper, George E., Somerville, Mass. 216
Soule, Sherrod, *Sec.*, 37 Garden st., Hartford, Conn. 12, 20, 84, 1888
Southby, Maxwell A., Carthage, N. Y.
Southgate, Benjamin M., Algona, Ia. 33, 146
Sowles, L. L., Faulkton, S. D. 372
Spalding, George B., Orange City, Fla. 104
Spangenberg, Louis F., Oglesby, Ill. 1907
Spangler, Alpheus M., Eugene, Ore. 352
Sparhawk, Willis T., *T.*, Ohio Military Academy, Cincinnati, O. 1900
Sparks, Cecil S., Sauk Center, Minn. 250
Spearman, Elvis L., Bexar, Ala. 55, 1884
Speer, Gordon C., Otesego, Mich. 236
Speers, William J., 4440 Howe st., Oakland, Cal. 64
Speights, William, 249 Omens av., Detroit, Mich. 1919
Spelman, Henry O., Humboldt, Ia. 152
Spence, Walter, Peru, Ill. 136
Spence, William H., Salem, Mass. 214
Spencer, D. B., Mount Dora, Fla. 104
Spencer, John C., St. Charles, Ill. 136
[Spencer, William H., deceased. 482
Spengler, Gustav, Polar, Wis. 272, 374, 424
Sperry, Willard L., 9 Charles River sq., Boston, Mass. 34, 194
Spiker, William D., New Hampton, Ia. 154
Spillers, Ashbel P., Albany, Ga. 110
Spillers, Charles B., Albany, Ga. 1915
Spillers, James W., Eros, La. 174
†*Spillers, L. J., Marion, Ala. 1886
Spire, William J., Galva, Ill. 130
*Spoolman, Jacob, Birnamwood, Wis. 416, 418, 422
Spooner, Arthur L., Orange, Wis. 1915
Spooner, Leonard A., Preston, Ia. 152, 156
Spooner, Lewis G., Paris, N. Y. 308
Spooner, Walter, *St.*, 320 De Leon av., Ottawa, Ill. 13, 20, 124, 1905
Sprague, Elmer E., *T.*, Scotts Bluff, Neb. 1893
Sprague, Frank M., Tampa, Fla. 1875
Sprague, Frederick P., East Leroy, Mich. 234
†Sprague, Leslie W., Worcester, Mass. 1890
Sprague, Wm. A., 3704 Yakima av., Tacoma, Wash. 414

Squire, Guy P., Brookings, S. D. 1911
Staaf, Gustaf, Dassel, Minn. 1888
Staat, George F., 4078 Arizona st., San Diego, Cal. 1918
Staats, Henry T., 447 N. Raymond av., Pasadena, Cal. 72
Stackman, Carl, 2901 Logan st., Chicago, Ill. 126
Stackpole, Everett S., West Bath, Me. 1882
Stackpole, Markham W., Andover, Mass. 192
Stacy, Frank L., Cabot, Vt. 394
Staebler, D. Schell, Mount Pleasant, Ia. 1890
Staff, Fred., Colorado Springs, Colo. 76
Stafford, Hubert S., New Hartford, Conn. 92
Stafford, Le Roy H., 1963 Winona av., Chicago, Ill. 1914
Stafford, Russell Henry, 2412 W. Lake of the Isle blvd., Minneapolis, Minn. 246
Stage, George S., Williamsfield, O. 1908
Stahl, Karl L., Windsor, Colo. 80
Stallard, Henry C., La Grange, R.F.D. 2, Ill. 132
†*Stambaugh, Belvo Z., Marlboro, Mass. 1912
†*Stancill, Oliver B., Rockingham, N. C. 1906
Stanley, Charles J., 510 So. Union st., Montgomery, Ala. 54, 457
Stanley, Fred V., Cohasset, Mass. 198
†*Stanley, Grace E., Boston, Mass. 1909
†*Stanley, John E., Vernon, Fla. 1891
Stannard, Edward L., Bath, N. H. 1915
Stapleton, John, White Plains, N. Y. 312
Starie, John W., Marion, Mass. 1909
Stark, Charles W., Tombstone, Ariz. 56
Stark, Lewis A., Gallup, N. Mex. 294
Starr, Edward C., Cornwall, Conn. 1871
Starr, Harris E., 303 Lexington av., New Haven, Conn. 4, 92
Starr, Otis A., Excelsior, Minn. 1870
Staub, John J., 963 E. Taylor st., Portland, Ore. 354
Stauffacher, Albert D., Northfield, Minn. 248
†Stauffer, Byron H.
Stauffer, Henry A., 1207 W. 3d st., Los Angeles, Cal. 70
Staver, Daniel, Forest Grove, Ore. 1875
Stead, James R., Seattle, Wash. 412
Steadman, Lafayette L., Rochester, Mich. 236
Stearns, Charles C., *Pf.*, Claremont, Cal. 1875
Stearns, Edward R., *Sec.*, 53 North Main st., Concord, N. H. 14, 20, 30, 278, 1892
Stearns, William F., Norfolk, Conn. 1889
Stebbins, Charles E., Carpentersville, Ill. 124
Steele, Albert T., Madison, Conn. 90
Steele, Claude M., Dover, Ill. 130
Steele, John T., Brentford, S. D. 370
Steele, Joseph, jr., Sioux City, Ia. 158
Steen, John E., Briar Cliff Manor, N. Y. 296, 457
Steensma, William S., St. Clair, Mich. 236
Steenson, Isaac, Madrid, N. Y. 302
Steiner, Edward A., *Pf.*, Grinnell, Ia. 1891
Steiner, Raymond W., 136 Home st., New Haven, Conn. 1910
†*Stemen, John A., Ripon, Wis. 1886
Stemme, Robert, 541 Lexington av., New York City. 290
Stenman, Charles E., 2 Arthur av., Quincy, Mass. 214
Stephens, Frederick A., Marseilles, Ill. 134
Stephenson, William E., Robbinsdale, Minn. 248
Sterns, Wallace H., Granite Falls, Minn. 244
Stetson, R. Kidder, 1107 Commonwealth av., Duluth, Minn. 1895
Stevens, Almon O., Beloit, Wis. 4, 416
Stevens, Charles H., Canton Center, Conn. 86
Stevens, Charles L., So. Deerfield, Mass. 200
†Stevens, Charles M., 1891
Stevens, Clarence H., Redwood City, Cal. 64
Stevens, Frank V., Yankton, S. D. 380
Stevens, Henry A., Brighton, Mass. 1861
Stevens, J. Merle, 401 Ravine av., Peoria, Ill. 136
Stevens, Mabel O., *Ev.*, 45 Orange st., St. Augustine, Fla. 1917
†*Stevens, William D., Newburgh, N. Y. 1889
Stevens, Wilmot E., Constantine, Mich. 228
Stevenson, C. H., Des Moines, Ia. 1899
Stevenson, R. M., Port Angeles, Wash. 410
Stevenson, William D. J., Bridgeport, Mich. 228
Stever, Fred A., Darlington, Wis. 418
Stewart, Glenn, Geneva, Ill. 132
†*Stewart, James W., Metcalf, Ill. 1915
Stewart, Wilson R., *Mu.*, Stamford, Conn. 1895
Stick, Henry A., Amherst, O. 1911
Stickney, E. H., *St.*, 1117 Fifth st., North Fargo, N. D. 4, 14, 20, 23, 320, 1881
Stickney, Geo. E., Jacksonville, Ill. 132
Stiles, Hubert W., *bus.*, St. Croix Falls, Wis. 1899
Stiles, Mrs. Jennie H., Hardingrove, S. D. 1910
Stillman, Orson A., White Salmon, Wash. 406, 408, 414
Stillwell, Frederick E., 1531 22d av., N., Minneapolis, Minn. 248
Stimson, Cyrus F., *Sec.*, Kenosha, Wis. 1895
Stimson, Henry A., 58 West 58th st., New York City. 5, 26, 304
Stimson, Martin Luther, Beachwood, N. J. 1881
St. John, Benjamin, Redwood City, R.F.D. 1, Cal. 66
St. John, Charles N., Montpelier, Vt. 398, 457
St. John, William I., Highland, Mich. 232
Stock, Benjamin, Avon Park, Fla. 104
Stock, Harry T., *Pf.*, 5416 Woodlawn av., Chicago, Ill. 43, 1916
Stockdale, Allen A., 2144 Robinwood av., Toledo, O. 3, 344
[Stocking, James B., deceased. 482
Stocking, Jay T., 160 Cooper av., Upper Montclair, N. J. 4, 26, 290
Stocking, William R., Williamstown, Mass. 1871
Stoddard, John C., Edelstein, Ill. 130, 132, 138
Stoetzel, Frederic J., Phoenix, R. 5, Ariz. 12, 56
Stone, Alfred W., Concord Junction, Mass. 1917
Stone, Dwight C., Stonington, Conn. 98
[Stone, Edward G., deceased.
[Stone, Edward P., deceased.
Stone, Ira D., Woodstock, Ill. 140
Stoneman, Albert H., *Sec.*, Ann Arbor, Mich. 1900
Stook, Arthur M. S., Waverly, Ia. 158
Stoops, J. Dashiell, *Pf.*, Grinnell, Ia. 1901
Storm, Julius E., 3815 Maple av., Los Angeles, Cal. 1875
Stough, Henry W., *Ev.*, Wheaton, Ill. 1896
Stoughton, Lewis H., Alfred, Me. 176
Stover, Howard C., Salem, Ore. 14, 352, 354
Stover, William B., Alva, Okla. 1903
Stowe, Fred M., Hancock, Minn. 246
Stowell, Jay S., *Sec.*, 111 Fifth av., New York City. 1912
Strandine, Axel, Ivoryton, Conn. 90, 364
Strang, Clement J., *T.*, Benzonia, Mich. 1901
Stratton, Harold L., Arlington Heights, Mass. 192
Strauch, William, Sterling, Colo. 76, 80
Strayer, Charlton B., 100 E. Tremont av., New York City. 1898
†Street, Robert B., 1915
Street, Thomas, Winthrop, Mass. 222
Street, William D., 4 Ridgeview av., White Plains, N. Y. 312
Streeter, Clayton M., Los Gatos, Cal. 1894
Streeter Willard E., Exeter, N. H. 1897
Strickland, George D., Drummond, Mich. 230
Strohecker, John H., Sutton, Neb. 274, 275
†*Strom, P. A., Mankato, Minn.
Strong, Arthur B., Bellevue, Wash. 1908
Strong, Charles B., Norwalk, Conn. 1882
Strong, David H., Shelburne Falls, Mass. 1885
†*Strong, Dwight A., Longmont, Colo. 1890
†Strong, Frank P., Brooksville, Fla. 1899
Strong, J. Selden, West Swanzey, N. H. 1894
Strong, Sydney, 508 Garfield st., Seattle, Wash. 412
Strong, William E., *Sec.*, Newtonville, Mass. 16, 1885
Strong, William V. D., Woodbridge, N. J. 292
Strother, Robert J., 258 Fairmount av., Jersey City, N. J. 1891
Stroup, Charles A., Seward, Ill. 138
Strout, Joseph W., Little Compton, R. I. 364
Struthers, Alfred L., Townsend Center, Mass. 218

Stryker, Garrett V., *T.*, 39 Mapledell st., Springfield, Mass. 1903
†Stuart, Glenn 1918
Stuart, Irving W., 2734 Ferry Park av., Detroit, Mich. 230
Stuart, Luke, Polo, Ill. 1907
Stuart, Mrs. Rosine E., 1137 E. 17th st., Portland, Ore. 1898
Stubbins, Thomas A., Candor, N. Y. 296
Stubbins, William H., Masonic Home, Decoto, Cal. 72
Studebaker, Herbert A., Sterling, Ill. 138
Stump, George E., *Ed.*, Chenoa, Ill. 1896
Sturgis, Arthur H., Rockford, Mich. 226
Sturtevant, J. M., 1923 East 71st st., Cleveland, O. 1860
Suber, Gustav A., Stamford, Conn. 96
Suckow, William J., Forest City, Ia. 150
Suffa, Andrew, *bus.*, College View, Neb. 1899
Suggs, Charles H., Claxton, R. 1, Ga. 108
Sullens, Arthur J., *St.*, Box 905, Portland, Ore. 12, 14, 20, 23, 120, 352, 1897
Sumner, Charles B., *Pf.*, Claremont, Cal. 1868
Sumner, Frederick A., *Pr.*, Talladega, Ala. 42, 54
Sumner, Mark N., Glen Mary, Tenn. 384
Sump, Frederick von der, New Bedford, Mass. 210
Sutherland, Everett L., Whitehall, Mich. 238, 457
Sutherland, John W., *Sec.*, Lansing, Mich. 13, 20, 23, 226, 1876
Sutherland, Ward T., Rock Creek, O. 342
Sutherland, William L., Medford, Minn. 246
Swain, Augustine C., Cambridge, Mass. 1873
Swain, E. A., Whittier, Cal. 70
Swain, Richard L., 306 Golden Hill st., Bridgeport, Conn. 1884
Swainson, William Killingly, Conn. 86
Swann, Walter M., Lyons, Ia. 154
Swanson, Charles, Proctor, Vt. 398, 400
Swanson, Isaac J., Ravenna, O. 342
Swartout, Edgar P., Gann Valley, S. D. 372
Swartz, Charles K., Baltimore, Md. 1892
Swartz, Herman F., *Sec.*, 289 4th av., New York City. 3, 5, 9, 38, 1898
Sweet, H. Earle, Middletown, R.D. 1, Conn. 90, 457
Sweet, John E., Hopkinton, N. Y. 300
Sweet, Milo J., Pontiac, Mich. 236
Sweet, William I., Pittsfield, N. H. 278, 284
Swender, D. W., Kincaid, Kan. 1898
Swengel, A. Wilmer, *bus.*, 2131 N. 2d st., Harrisburg, Pa. 1886
*Swenson, Ernest A., Woodstock, Conn. 100
Swertfager, George A., 1347 Winona av., Chicago, Ill. 1902
†*Swift, Arthur L., jr., New York City. 1916
Swift, Benjamin, Princeton, Mass. 214
Swift, Samuel R., Hinsdale, Mass. 204, 212
Swing, Albert T., Cocoanut Grove, Fla. 40, 1878
*Swisher, Raymond C., Austin, Minn. 242
Switzer, Annie E., Ford, Kan. 162
Symons, Horatio H., Morris, Minn. 248
Szidat, Christian, La Junta, Colo. 78, 80
Tabor, Lloyd J. B., Denver, Colo. 1916
Tabor, U. Seth, Bradentown, Fla. 1892
Taft, Clinton J., Los Angeles, Cal. 70
Taft, Jay N., Fulton, R.F.D., N. Y. 310
Taggart, Charles E., Portland, Mich. 236
Taggart, Geo. A., Weiser, Ida. 122
Taintor, Jesse F., *Pf.*, Ripon, Wis. 426, 1878
Takahashi, Otoharu, Honolulu, T. H. 114
Talbot, Freeman H., *U. S. A.*, Chamber of Commerce, Denver, Colo. 1913
Talbot, Lewis P., 1137 S. Taylor av., Oak Park, Ill. 134
Talmage, Charles, 70 High st., Charlestown, Mass. 194
Talmage, L. Curtis, *Sec.*, R. 14, Marston Block, Madison, Wis. 4, 15, 20, 23, 416, 1900
Tamblyn, Albert T., *bus.*, Goldenbridge, Westchester Co., N. Y. 1906
†Tamblyn, George O., Liberty, N. Y. 1906
*Tangeman, Gottlob D., San Dimas, Cal. 1893
Tanner, Allan A., 1315 Sheridan st., Denver, Colo. 1894
†*Tanner, Matthew B., Northfield, N. Y. 1919
Tarney, J. Bryon, *T.*, 423 Walnut st., Manchester, N. H. 1912
Tarr, James J. G., 10 Hazel Park, Everett, Mass. 200
Tasker, Joseph O., Pittsfield, N. H. 1887
Tate, William A., *My.*, Lahaina, T. H. 1910
Tate, William J., Yantic, R.D. 2, Conn. 88
Taulbee, James M., Maramec, Okla. 1889
†*Taylor, Andrew J., *bus.*, Glascow, Mont. 1905
Taylor, Charles F., Greenwich, Conn. 1896
Taylor, Charles I., *bus.*, Detroit, Mich. 1886
Taylor, Donald J., Dover Center, O. 338
Taylor, Frederick C., Londonderry, Vt. 396
Taylor, Graham, *Pf.*, 955 Grand av., Chicago, Ill. 6, 128
Taylor, Horace J., 719 23d st., Anacortes, Wash. 1874
†*Taylor, I. Paul, Detroit, Mich. 1914
Taylor, James D., *My.*, *Adams, So. Africa.* 1899
Taylor, John G., Arlington, Mass. 192
Taylor, Jonas, Cumberland Mills, Me. 188
Taylor, Livingston L., Canandaigua, N. Y. 296
†*Taylor, Marcus B., 427 7th st., Brooklyn, N. Y. 1875
Taylor, Samuel H., Almena, Kan. 162
Taylor, Walter P., 29 Rutland sq., Boston, Mass. 1891
Taylor, William, 277 Martin st., East Providence, R. I. 364
Tedford, Joseph E., 1001 Penn av., Fort Worth, Tex. 386
[Teel, William H., deceased.
Temperley, Frank, Jackman, Me. 180
Temple, William H. G., 3636 Ashworth av., Seattle, Wash. 1886
Tenney, Henry M., Lakewood, O. 342, 1868
Tenney, H. Melville, Watsonville, Cal. 1868
[Tenney, Leonard B., deceased. 482
†*Terry, J. William, 1632 West 45th st., Los Angeles, Cal. 1908
Terwilliger, Floyd E., Center Lisle, N. Y. 300
Tesh, Luther M., Excelsior, Minn. 248
Tewksbury, Elwood G., *Sec.*, *Shanghai, China*, 1890
Tewksbury, George A., Concord, Mass. 198
Thain, Alexander R., *Ch.*, Soldiers' Home, Milwaukee, Wis. 1870
Thayer, Charles S., *Pf.*, 64 Gillett st., Hartford, Conn. 38, 39, 90, 1902
Thayer, Earl H., 95 Grand st., Springfield, Mass. 216
Thayer, Frederick D., Shrewsbury, Mass. 216
Thayer, Henry E., McPherson, Kan. 4, 164
Thayer, Henry O., 373 West 116th st., New York City. 188
Thayer, Lucius H., 664 State st., Portsmouth, N. H. 4, 5, 14, 31. 278, 284
[Thayer, O. Franklin, deceased. 483
Theodore, John T., *Sec.*, Medford, Mass. 1899
Thiel, Peter J., Hastings, Neb. 270
Thienes, Elmer T., *Y. M. C. A.*, Hartford, Conn. 90
Thom, Otto R., Big Rock, Ill. 124
†*Thomas, Charles M., 1898
Thomas, Clark S., Marshall, Ill. 134
Thomas, Daniel Theodore, Hemet, Route A., Box 214, Cal. 68, 69
†Thomas, David, Michigan av. and 23d st., Chicago, Ill. 1910
Thomas, D. E., 853 No. 30th st., Lincoln, Neb. 1908
Thomas, Ernest A., Marshfield Hills, Mass. 208
Thomas, Evan, *Pf.*, 187 Loomis st., Burlington, Vt. 1883
Thomas, George J., 105 Chestnut st., Atlanta, Ga. 108
Thomas, Ivor, 345 McLean st., Wilkes-Barre, Pa. 1879
Thomas, James T., Halifax, Mass. 1915
Thomas, Jeffrey David, Scenic, S. D. 372, 378
Thomas, John J., Fabius, Ala. 50

Thomas, John M., *Pr.*, Middlebury, Vt. 5, 46, 1893
Thomas, John R., Ebensburg, Pa. 356
Thomas, J. Morriston, 1718 Montrose blvd., Chicago, Ill. 128
Thomas, Lewis J., Duxbury, Mass. 200
Thomas, Owen, Fontanelle, Ia. 150, 156
Thomas, Percy E., Lowell, Mass. 96, 206
Thomas, Thomas P., Frankfort, S. D. 372, 373
Thomlinson, W. Howard, Vinita, Okla. 1903
Thompson, Albert M., Houlton, Me. 180
Thompson, A. W., San Jacinto, Cal. 1880
†Thompson, Carl D., Chicago, Ill. 1898
Thompson, Edward A., Quincy, Ill. 136
Thompson, Frank, *Ch.*, *Valparaiso, Chili.* 1868
Thompson, Franklin C., *Pf.*, Berea, Ky. 1906
Thompson, Hiram F., Parkman, O. 338, 342, 344
Thompson, James B., Tintah, Minn. 252
Thompson, Karl O., *Pf.*, 11306 Knowlton av., Cleveland, O. 1907
*Thompson, Ole, Winona, Minn. 252
Thompson, W. J., 129 W. Central av., Sierra Madre, Cal. 72, 457
†*Thompson, W. Sherman, *bus.*, Somers, Conn. 1891
Thomsen, Ludwig, *T.*, 201 Williams st., Ithaca, N. Y. 1900
Thomson, A. Eugene, *Pn.*, Lincoln Ridge, Ky. 1884
Thomson, Jabez Vines, Plymouth, Pa. 358
Thomson, Mehran K., Portland, Conn. 94, 457
†Thomson, Joseph K., Paterson, N. J. 1916
Thornton, Harrison J., Highmore, S. D. 374
Thorp, Charles N., 57 Pearl st., Holyoke, Mass. 5, 204, 457
Thorp, Willard B., Palo Alto, Cal. 64
Thorpe, Ole O., Concord, Mass. 1894
Thorpe, Walter, Brandon, Vt. 392
Thrall, J. Brainerd, Asheville, N. C. 14, 318, 368
Thrall, W. Herbert, *St.*, Huron, S. D. 4, 15, 20, 23, 370, 1881
Thrasher, Marion L., Garden City, Ala. 50, 52
Thrasher, William J., Town Creek, R. 3, Ala. 1892
[Threlfall, John W., deceased.
Thrush, John O., River Falls, Wis. 424
Thurston, Oakley B., Leslie, Mich. 234
Thurston, William H., So. Amherst, Mass. 192
Thwing, Charles F., *Pr.*, Cleveland, O. 1879
Thygeson, Hanson E., E. Falmouth, Mass. 200
Tibbets, Arthur T., Cannon Ball, N. D. 320
Tibbets, Dallas D., Sherburn, Ill. 1881
Tiede, Otto J., Loveland, Colo. 78
Tillman, William H., 253 W. No. av., Atlanta, Ga. 12, 110
Tilton, George H., Melrose, Mass. 1873
Timberlake, Ralph M., Dalton, Mass. 198, 457
Tincher, Frank S., Muncie, Ind. 1885
Tippett, Bert V., Lodi, O. 340
Tippett, Ernest H., *Y. M. C. A.*, Boston, Mass. 1898
Tipton, Robert, Belle Plaine, Ia. 146
Titcomb, Arthur, 89 Englewood av., Coolidge, Corner, Mass. 1888
Tobey, Benjamin F., Ithaca, R.D. 8, N. Y. 298
[Tobey, Rufus B., deceased. 483
Todd, Albert G., Rodman, N. Y. 308
Todd, Charles D., *Ev.*, Fountain & Aubert sts., St. Louis, Mo. 1915
Todd, David E., Summer Hill, Ill. 138
Todd, George L., *Sec.*, Humacao, Porto Rico. 14
Todd, Henry Clay, Kalo, Ia. 156
Todd, John W., *bus.*, Reva, S. D. 1882
Todd, Quintus C., Tabor, Ia. 1879
Todd, William M., *bus.*, 721 Eastern av., Grand Rapids, Mich. 1890
Tokas, Christie G., Everett, Mass.
Tolbert, Raymond B., 1504 South av., Niagara Falls, N. Y. 1908
Toleman, Charles B., Waterbury, Conn. 1898
Tolson, George T., *Pf.*, 2223 Atherton st., Berkeley, Cal. 41, 1904
Tomblen, Charles L., South Britain, Conn 96
Tomenendal, Franz L., Gridley, Ill. 132
Tomlin, David R., *Pf.*, 4244 10th st., N. E., Seattle, Wash. 1885
Tompkins, Seeley K., Campello, Mass. 196
Toms, Joseph, Waukegan, Ill. 1907
†Tontz, Knowles S., 328 E. 36th st., Portland, Ore. 1909
Toomay, John B., Ontario, Cal. 70
*Toothaker, Archie, Craig, Colo. 76
Torbet, Howard Lee, 1348 E. 115th st., Cleveland, O. 338
Torgussen, Ole G., 3525 Fullerton av., Chicago, Ill. 126
Torrence, J. S., Billings, Mont. 260, 262, 264
Torrens, David J., East Bloomfield, N. Y. 298
Torrey, Daniel T., 238 Williams st., Providence, R. I. 1888
Torrey, David C., Jaffrey, N. H. 282
Torrey, Elbridge C., Greenwich, R.D. 26, Conn. 88, 96
Torrey, H. M., La Follette, Tenn. 384
Tower, Charles E., Sioux City, Ia. 158
Tower, William H., *Sec.*, *American Bible So.*, Brooklyn, N. Y. 1897
†Towle, James A., Talladega, Ala. 1871
Town, Willard O., Bellevue, R.F.D., O. 340
Towne, Salem D., 202 Sudbury bldg., Boston, Mass. 1885
†*Townley, H. C., Beloit, Wis.
Townsend, Arthur C., Brownville, Me. 178
Townsend, Jewett C., Grand Rapids, Mich. 1902
Townsend, Stephen J., Interlachen, Fla. 105, 1895
Tracy, Charles K., Collinsville, Conn. 86
Tracy, Daniel W., Aladdin, Wyo. 1889
Tracy, Isaac B., Red Granite, Wis. 424
*Tracy, W. S., Remer, Minn. 244, 250
†Travers, Robert M. Lewiston, Pawnee Co., Neb. 1878
Travis, Lee J., Cortland, N. Y. 298
Travis, Thomas, 332 N. Fullerton av., Montclair, N. J. 290
Treka, Charles J., 326 Oneida st., St. Paul, Minn. 250
Treat, Edward P., Tallmans, N. Y. 310
Treat, J. Calvin, Onawa, Ia. 154
Treat, Roger E., Salisbury, Conn. 96
TreFethren, Eugene B., Ipswich, S. D. 1900
Treise, Heinrich, Norfolk, Neb. 272
Tresider, Fred J., Crofton, Neb. 266, 268
†Tressenritter, John M., Tolt, Wash. 1879
Trickey, Benjamin J., Albion, Neb. 266
Triplett, Harry M., Napierville, Ill. 1898
Tripp, Ira J., Whittier, Cal. 70
Trompen, J. N., Aurora, Colo. 1891
Trosper, John Madison, Evarts, Ky. 13, 170
Trout, John M., 65 Harvard st., Chelsea, Mass. 198
Trout, William D., Natchez, Wash. 410
[Trow, William A., deceased.
Trowbridge, John P., Interlaken, Mass. 218
Trowbridge, Stephen v. R., *My.*, *Cairo, Egypt.* 1905
Trueblood, Charles E., Whiting, Ind. 142
Trueblood, William J., 609 Woodland Pk., Chicago, Ill. 1878
Truesdell, Arthur L., Leverett, Mass. 206
Truman, Daniel, Newaygo, Mich. 226
Trust, Harry, Biddeford, Me. 1913
Tse, Kei Yuen, Honolulu, T. H. 114
Tsui, Hin Weng, Hilo, T. H. 114
Tsuji, Metsutaro, 215 N. Fair Oaks av., Pasadena, Cal. 1888
Tuck, Edward A., *Sec.*, 26½ South st., Concord, N. H. 1891
Tucker, George E., Villa Ridge, Ill. 134, 138
Tucker, Hibbird A., Arcadia, Fla. 1877
Tucker, William J., Hanover, N. H. 11, 1867
Tudor, David, West Point, Neb. 274
Tupper, Leland E., Post Mills, Vt. 1887
Tupper, Miles G., St. Johnsbury Center, Vt. 400
Turk, Morris H., Portland, Me. 4, 184
Turner, Herbert B., Ft. Valley, Ga. 1874
*Turner, George B. M., 1307 Andrews st., Houston, Tex. 388

Turner, James M., *bus.*, Oxford, Mich. 1911
Turner, John M., Lake View, N. Y. 300, 306
Turner, Jonathan, Cadillac, Mich. 13, 228
Turner, Leonard A., Amity, Mo. 256
Turner, Sebastian D., 164 Grand st., Jersey City, N. J. 196
Turner, Tell A., East Woodstock, Conn. 1882
Turner, W. Jay, Cherokee, Ia. 148
Turrentine, Wm. J., 702 Browns Ferry st., Athens, Ala. 54
Tuthill, C. Julian, Atkinson, N. H. 278
Tuthill, William B., Lowell, Mass. 206
Tuttle, Daniel A., W. Pownal, Me. 178, 186
Tuttle, George A., Darien, Conn. 86
Tuttle, Harold S., *T.*, Forest Grove, Ore. 1911
Tuttle, Henry W., *Pr.*, Kingfisher, Okla. 46, 1889
Tuttle, Warren W., *bus.*, Garretsville, O. 1908
Tuttle, William N., Lombard, Ill. 132
Tweedy, Harry E., Clay Center, Neb. 268
Tweedy, Henry H., *Pf.*, New Haven, Conn. 44, 1898
Twichell, Joseph H., North Adams, Mass. 210
†*Tyler, Charles M., *Pf.*, Ithaca, N. Y. 1857
Tyler, Frances O., East Barrington, N. H. 278
Tyler, H. Fay, Eagle Grove, Ia. 150
Tyler, Henry M., *Pf.*, Northampton, Mass. 1872
Tyler, William A., *Sec.*, 408 Ganter Bldg., Lincoln, Neb. 1905
Tyler, William F., *Y. M. C. A.*, Winsted, Conn. 1910
Ulrich, Frederick, 7630 Coles av., Chicago, Ill. 128
Umstead, Owen, Redondo Beach, Cal. 72
Unger, Samuel L., Cromwell, Ia. 148
Upchurch, James, Kailua, T. H. 116
Upham, Clement, Steamboat Springs, Colo. 76, 80
Upshaw, William L., Forest Grove, Ore. 1898
Urch, Erwin J., 3110 Bondinott st., Philadelphia, Pa. 358, 457
Urch, W. H. B., Prescott, Ariz. 56
Utterwick, Henry, Rutherford, N. J. 1866
†*Vahlstrom, Charles J., New Britain, Conn. 1900
Vaitses, Stephan, *My.*, 13 Laurel st., Melrose Highlands, Mass. 1903
†*Valis, Jan A., 1301 Allen st., St. Louis, Mo. 1918
Vallentyne, James W., 124 N. Kenilworth av., Oak Park, Ill. 1902
Van Auken, Abram, Johannesburg, Mich. 232
†*Van Buskirk, M. Guy, West Virginia. 1911
Vance, John G., Union, N. H. 286
†*Van der Meulen, John, Sturgeon Bay, Wis. 1898
Van der Pyl, Nicholas, 99 So. Cedar st., Oberlin, O. 6, 342
Van Eps, Frank Stanley, Schenectady, N. Y. 1884
Van Haagen, Henry C., Perry, R.D., N. Y. 308
Van Horn, Francis J., 13th & Clay sts., Oakland, Cal. 5, 62
Van Kueren, Mailler O., 6 Linden st., Schenectady, N. Y. 310
[Van Luven, Sanford A., deceased. 483
Van Swearingen, O. M., Mitchell, Ia. 1876
Van Valkenburg, Hugh C., Buffalo, S. D. 372, 378
Van Vlett, William M., Mt. Pleasant, Ia. 1891
Van Wagner, Allen J., Carthage, Mo. 1873
Varley, Arthur, Taftville, Conn. 94, 95
Varney, A. Nelson, Litchfield, Mich. 234
Vartanian, Arpar, Turlock, Cal. 1906
Vater, William, Grandview, Ia. 152
Vaughan, Stephen, Shelby, Mich. 238
Vaughn, C. Stanley, *My.*, *Manamadura, India.*
Vaughn, Howard R., Elk Mound, Wis. 416, 420
Vaughn, Robert J., 2478 Berwyn av., Chicago, Ill. 126
†Vauthier, Leon P. F., Corpus Christie, Tex. 1905
Vavrina, Vaclav, *Am. Y. M. C. A.*, *Prague.* 1900
Veazie, Carl H., 516 18th av., No., Seattle, Wash. 412
Veazie, Walter C., Ione, Wash. 408, 410
Vennink, George A., *My.*, Crow Agency, Mont. 260
Vernon, Ambrose W., *Pf.*, Northfield, Minn. 1896
†Vernon, Daniel E., 224 Post st., Spokane, Wash. 1901
Vesey, Milton, Lignite, N. D. 1912
†*Vestling, Axel E., *Pf.*, Northfield, Minn. 1918
Viehe, Paul G., Clarion, Ia. 148
Viets, Francis H., 122 Dale st., Waltham, Mass. 1882
†Villiers, J. Charles, *Kingston, Ont.* 1886
Vincent, Clarence A., Winter Park, Fla. 3, 6, 106
Vincent, Corwin D., Salem, Ia. 156
Vincent, Harold G., 36 Russell ter., Pittsfield, Mass. 212
Vincent, Samuel L., Townshend, Vt. 1878
Vincent, Thomas H., Turners Falls, Mass. 210
Vining, Roscoe W., 8 Forest st., Cambridge, Mass. 1900
Violet, D. C., *bus.*, Harlem, Mont. 1915
Virta, Arthur F., Gardner, Mass. 202, 203
Vittum, Edmund M., Muscatine, Ia. 154
Vogt, Von Ogden, 617 Wellington av., Chicago, Ill. 43, 128
Voorhees, Frank, Millers Place, N. Y. 302
Voorhees, J. Spencer, Pomfret Center, Conn. 94
†*Voris, John Ralph, Indianapolis, Ind. 1909
Voss, A. K., *St.*, Detroit, Minn. 1913
Vradenburgh, Edgar S., Schnectady, N. Y. 1906
Vreeland, Homer S., Barneveld, Wis. 416, 422
Vrooman, Harry C., Greenville, Me. 180, 181
Vyverberg, Henry J., Elbridge, N. Y. 298
Wacker, Friedrich J., Elgin, N. D. 1908
Waddell, Ralph C., Oakland, Cal. 62
Wagner, Conrad J., Endicott, Wash. 406, 408
Wagner, Horace T., *My.*, *Mexico.* 1894
Wagner, Jacob, 915 Charleston st., Lincoln, Neb. 270
Wagner, John Peter, Crete, Neb. 268
Wagner, Walter Austin, Mitchell, S. D. 376
[Waiau, Geresoma K., deceased.
†*Wailes, Prince O., Algiers, La. 1895
Waits, Cornelius G. W., Hamilton, R.D. 4, Ala. 1897
Wakutemani, Huntington W., McLanghlin, S. D. 1902
[Walcott, Dāna M., deceased. 483
†*Walcott, Philip C., Wilmington, Del. 1904
Walden, Henry R., 503 E. Stonewall st., Charlotte, N. C. 314
Waldo, Edwin A., 2053 Milan st., So. Pasadena, Cal. 70
Waldron, George B., *St.*, Box 1037, Jacksonville, Fla. 12, 104, 1887
Waldron, John D., Mattapoisett, Mass. 208
†Waldrop, Isaac M., 1903
Wales, P. O., Algiers st., New Orleans, La.
Walker, Charles A., Amherst, Mass. 192
Walker, Henry H., *Pf.*, 5223 Dorchester av., Chicago, Ill. 1899
Walker, Herbert, Holbrook, Mass. 204
Walker, James F., Collbran, Colo. 76, 78
Walker, John J., *Sec.*, Newton Highlands, Mass. 4, 11, 20 1894
Walker, John T., Moline, Ill. 134
Walker, Joseph E., *A. B. C. F. M.* 1872
Walker, Joseph N., Windsor, Mass. 222
Walker, Raymond B., 450 So. Thurmond st., Sheridan, Wyo. 15, 430
Walker, William H., *Pf.*, 908 8th st., S., Fargo, N. D. 1894
Walker, William S., Newington, Conn. 92, 1891
Wall, Arthur A., *bus.*, Freesoil, Mich. 1883
Wallace, David, Worcester, Mass. 1894
[Wallace, Louis, deceased. 483
Wallace, Mac H., 1218 Warren av., W., Detroit, Mich. 5, 230
Wallace, O. C., 2208 Commerce st., Little Rock, Ark. 58
Wallace, Stryker A., 5636 Drexel av., Chicago, Ill. 1870
Wallar, William C. A., 2727 Dupont av., S., Minneapolis, Minn. 1889
Waller, W. K., Berthoud, Colo. 1914
[Walley, J. H., deceased. 483
Wallraff, Charles F., Bangor, N. Y. 1918
Walsh, Charles E., Williamstown, Vt. 392, 402

Walsh, Frederick W., North Reading, Mass. 212, 213
Walton, Alfred G., Stamford, Conn. 96
Walton, Elmer R., *Y. M. C. A.*, Mineola, N. Y. 1911
†*Walton, Richard C., *bus.*, Kansas City, Mo. 1879
Wangelin, Fred G., Dawn, Mo. 256
†*Ward, Alfred E. B., Fall River, Mass. 1912
Ward, Arthur N., Somerville, Mass. 1879
Ward, Charles E., 50 Wildwood rd., Toledo, O. 344
Ward, Frank G., *Pf.*, 5717 Kimbark av., Chicago, Ill. 3, 6, 24, 1894
Ward, George M., Palm Beach, Fla. 46, 106
Ward, Hiram Q., Zephyrhills, Fla. 1887
Ward, James, Berkeley, Cal.
Ward, Robert Newton, Miami, Fla. 12, 104
Warden, J. Kent, *bus.*, Argyle, Minn. 1915
*Ware, Edward T., *Pr.*, Atlanta, Ga. 46, 1901
Wark, William O., Pomona, Cal. 72
Warkentien, Emil L. F., 693 Winslow av., St. Paul, Minn. 250
Warner, Alexander C., Springfield, S. D. 378
Warner, Elbert E., Fillmore, N. Y. 1899
[Warner, Lyman, deceased. 484
Warner, Thomas H., 10720 Kimberly st., Cleveland, O. 1890
†*Warner, T. S., 244 So. Gilpin st., Denver, Colo. 1916
Warner, William J., Green Mountain, Ia. 152
Warner, Wilmond A., Peacham, Vt. 398
Warren, Brooks A., Clinton, Mich. 228
Warren, Claude W., Sturgeon Bay, Wis. 426
Warren, Edgar L., Hampton, N. H. 1889
Warren, Henry K., *Pr.*, Yankton, S. D. 3, 46, 1893
Warren, Jasper C., Kingfisher, Okla. 348
Warren, Leroy, Detroit, Mich. 1862
†Warren, Treverton, Toulon, Ill. 1914
Warren, Ulysses G., *Sec.*, 72 Schermerhorn st., Brooklyn, N. Y. 1902
Warren, William F., Dighton, Mass. 200
Warren, Willis A., Painesville, O. 342, 457
†Washburn, Mrs. Bridelle C. H., Salida, Cal. 1905
Washburn, Charles H., 109 Oliver st., Malden, Mass. 208
Washington, Alonzo G., Gaza, Ia. 1889
Waterhouse, Paul B., *My.*, 719 Palisade av., Pasadena, Cal. 1912
[Waterman, William A., deceased.
[Waters, Frank P., deceased. 484
Waters, George F., West Hartford, Conn. 1873
Waters, George H., Washburn, Wis. 416, 428
Waters, Silas A., Worley, Ida. 1908
Waters, Wayne L., 4114 University pl., Des Moines, Ia. 33, 150
Waterworth, John A., 76 Carruth st., Dorchester, Mass. 1874
Wathen, Charles B., So. Dartmouth, Mass. 198
Wathen, John M., 34 Providence st., Woonsocket, R. I. 366
Watkins, C. Robert, *Ch. U. S. A.*, Camp Eustis, Va. 1913
Watson, Albert P., Hatfield, Mass. 204
Watson, Carey H., Alstead, N. H. 1891
Watson, Charles E., Visalia, R.F.D., Cal. 1883
Watson, J. A., Florala, Ala.
Watson, James, Vermilion, S. D. 380
Watson, James J., Onargo, Ill. 1895
Watson, Le Rue C., Tchachapi, Cal. 72
Watson, William H., Northbridge, Mass. 212
Watt, J. Craig, Clifton, Ariz. 1896
Watt, Richard, Circleville, O. 340
Watt, Thomas E., *Y. M. C. A.*, Oakland, Cal. 65, 1898
†Watt, William J., Marengo, Va. 1889
†Wattenbarger, O. T., Hennessy, Okla. 1895
Wattie, Charles, Hardwick, Vt. 396
Wattner, C. Albert, Tallmans, N. Y. 1916
Waudby, C. E., Spring Valley, Minn. 252
Weage, Edward D., Cloverdale, Cal. 60
Weaver, Jesse E., Oronogo, R.F.D. 1, Mo. 256
*Webb, Floyd S., Union & Kensington sts., St. Louis, Mo. 258
Webb, Henry W., Wiscasset, Me. 188
Webber, Berthold L., *My.*, McCook, Neb. 1894
Webber, Sherwood A., Rock Springs, Wyo. 1892
Weber, George J., York, Neb. 274
Weber, Jonathan, Plevna, Mont. 262, 264, 324
†*Webster, Charles H., 1431 E. Moreland st., Memphis, Tenn. 1915
Webster, Edward J., Aurora, Ill. 124
Webster, Frank M., De Kalb, Ill. 130
Webster, Franklin G., Lysander, N. Y. 302
Webster, George J., Long Beach, Cal. 1875
Weckerly, Abraham P., *Navy Dept.*, 105 E. Bradley Lane, Chevy Chase, Md. 1905
Weed, Earle H., *Ch.*, *U. S. A.*, 16th Infantry, Camp Dix, N. J. 1917
Weeden, Charles F., 110 Glen av., Newton Centre, Mass. 29, 222
Weeden, William O., 3653 Jackdaw st., San Diego, Cal. 1881
Weeks, William M., Tiverton, 4 Corners, R. I. 366
Wehrhan, Nelson, W., *Pr.*, Tabor, Ia. 46, 1903
†Weidman, Milo R., 1905
Weidner, Chas. E., Newell, Ia. 154
Weigle, Luther A., *Pf.*, New Haven, Conn. 5, 6, 24, 44, 93, 1903
Weimer, Morrison, Douglass, Kan. 126
[Weiss, George C., deceased.
Weiss, Joseph, So. Bend, Wash. 408, 412, 413
Weissenburger, John G., Gering, Neb. 268
Weist, Oliver Clyde, 1266 Wyandotte av., Columbus, O. 48, 1912
*Weist, Sirino Carl, 34 Glen av., Mt. Vernon, N. Y. 302
Weitkamp, Alfred H., *M.D.*, 4516 Finley av., Los Angeles, Cal. 1909
Welch, David, High, R.F.D. 1, Texas. 388
†*Welch, Jackson. 1883
Welch, Joseph, Pukoo, T. H. 118
Welch, V. P., Oakland, Cal.
Welcher, Manfred P., Anti-Cigaret League, Hartford, Conn. 1880
Weller, Daniel M., Kealakekua, T. H. 116
Welles, Kenneth B., 27 Crescent st., Northampton, Mass. 210
Welles, Simeon Bryant, Potasi, Wis. 424
Welles, T. Clayton, Torresdale, Pa. 1872
Wells, Archibald C., Clanton, Ala. 50
Wells, Clarence E., Watertown, Conn. 98
Wells, C. B., Wichita, Kan. 13, 162, 168
Wells, C. W., Portland, Ore. 1886
Wells, Mark, 1531 W. Baltimore st., Baltimore, Md. 190
Wellwood, Samuel D., Shandon, O. 344
Welsh, John W., Elgin, Ill. 130
Wentworth, Henry H., La Jolla, Cal. 72
Werfelman, William F., 548 Macon st., Brooklyn, N. Y. 1915
†Westcott, William S., Chicago, Ill. 1904
Wessel, Nils J., Plainfield, N. J. 292
West, Avidis M., Harvey, N. D. 324
†West, Parley B., Nebraska. 1873
Westenberg, Arthur E., Menomonie, Wis. 422
Westervelt, William D., Honolulu, T. H. 1874
Westlake, C. Milton, Ainsworth, Neb. 266
†*Westman, C. L., Vienna, Ill. 1895
Weston, Bartlett H., Georgetown, Mass. 1890
Wharton, Edwin R. *T.*, Pleasant Hill, Tenn. 1916
†*Wharton, Henry, *Y. M. C. A.*, Minneapolis, Minn. 1912
Wheat, Frank I., 514 N. av. 66, Los Angeles, Cal. 1890
Wheat, Nathaniel M., Aurora, Mo. 1880
Wheeler, Charles T., 826 Reba pl., Evanston, Ill. 1895
†Wheeler, David S., Kingston, R. I. 1912
Wheeler, Edgar C., 307 No. Cliff av., Tacoma, Wash. 1896
Wheeler, Edward F., New Ulm, Minn. 248
Wheeler, H. A., Cope, Colo. 76
Wheeler, Robert F., 166 Marion st., Brooklyn, N. Y. 1879
Wheeler, Sheldon H., Long Beach, Cal. 1875
Wheeler, Warren E., Newington, Conn. 1889

Wheeler, Wilson C., *Pr.*, 1316 College av., Topeka, Kan. 13, 162
Wheelock, Albert H., Needham, Mass. 210
Wheelock, Arthur S., Andover, Mass. 192, 457
Wheelwright, Joseph, Penacook, R.F.D. 16, N. H. 286, 287
Whipple, Frank L., *T.*, New Britain, Conn. 1895
†*Whiston, Lionel A., Verona, N. Y. 1917
Whitaker, Robert B., *China.* 1910
Whitaker, Rufus, Judith Gap, Mont. 262, 264
Whitcomb, Elmer B., Pierre, S. D. 376
Whitcomb, William F., Claremont, N. H. 280
White, Berry F., Des Moines, Ia. 15, 148, 388
[White, Charles A., deceased. 484
White, Charles E., *Sec.*, 14 Beacon st., Boston, Mass. 1900
White, Emmons E., *A. B. C. F. M.* 1917
White, Eugene, Shickley, Neb. 272
White, Francis D., Waseca, Minn. 252
White, Frank Newhall, *Sec.*, 19 So. La Salle, st., Chicago, Ill. 18, 1881
White, George E., *A. B. C. F. M.* 1887
†*White, Hugh V., Kahului, T. H. 1910
White, Ralph H., 481 Wood av., Bridgeport, Conn. 84
White, Robert S., Oakville, Conn. 94
White, Schuyler S., 815 No. Hill av., Pasadena, Cal. 1890
White, William A., Sturbridge, Mass. 218
White, William D., Phoenix City, Ala. 1900
White, William F., Trumbull, Conn. 98
White, William J., 759 Eastern Parkway, Brooklyn, N. Y. 1883
Whitehead, J. M., Marengo, R.F.D., Ia. 150
Whitehead, Robert C., Stratford, Conn. 98
Whitehill, John, North Attleboro, Mass. 212, 213
Whitelaw, James D., De Smet, S. D. 372
Whiting, Elbridge C., S. Sudbury, Mass. 1891
Whiting, John C., New York City. 1903
Whitley, John E., 1640 Cambridge st., Cambridge, Mass. 208
Whitlock, Frank M., 307 Franklin av., Marietta, O. 340
Whitman, Newell W., Uxbridge, Mass. 218
Whitmore, Orrin B., Yakima, R.F.D. 8, Wash. 1878
Whitney, Roy E., *bus.*, 3262 W. 98th st., Cleveland, O. 1912
[Whiton, James M., deceased. 484
†Whittaker, John, Faulkton, S. D. 1912
Whittier, Charles, Lowell, Mass. 178
Whyte, George M., Berkley, Mass. 194
†*Wicker, George P., Sherman, Cal. 1920
Wickes, Dean R., *Peking, China.* 1912
Wickett, Richard K., Norwood, R. I. 1877
Wicks, Charles H., Rhinelander, Wis. 424
Wicks, Robert R., 231 Oak st., Holyoke, Mass. 3, 204
Wicks, Ross F., 38 Kearney st., Newark, N.J. 290
[Widing, Carl A., deceased. 1893
Wiedenhoeft, William, Memphis, Mich. 234
Wiggins, Aaron Winfield, Garner, Ia. 150
†*Wiggins, Hilary G., Esto, R.D. 1, Fla. 1887
Wiggle, Evan, Salida, Colo. 1909
Wight, Andrew M., 608 Willis av., Syracuse, N. Y. 310
Wightman, John C., *My.*, 61 New South st., Northampton, Mass. 1905
Wilcox, Frank G., *Sec.*, 6042 Elmwood st., Kansas City, Mo. 1890
Wilcox, James H., Trego, Wis. 418, 426
Wilcox, Sidney W., 2312 Virginia st., Berkeley, Cal. 1914
Wild, Edward W., Fryeburg, Me. 180
Wild, Laura H., *Pf.*, South Hadley, Mass. 6, 1901
Wild, Levi, Royalton, Vt. 1893
Wilde, James, White City, Kan. 1882
Wilder, Charles S., No. Wilbraham, Mass. 220
Wilder, George B., *bus.*, 1222 So. 14th st., Lincoln, Neb. 1914
Wilder, Grant P., Clear Lake, Ia. 148
[Wildes, Philip E., deceased. 484
Wiley, Edward C., New Lebanon, N. Y. 303
Wiley, Horace S., Beaverton, Ore. 352
[Wilken, Rudolph, deceased. 485
Wilkie, John, Emporia, Kan. 162
Wilkins, Harry J., Baxter, Ia. 146
Wilkins, John H., Hallowell, Me. 180
Wilkinson, William A., 4200 Park av., Minneapolis, Minn. 1897
Willan, John, 803 N. 49th st., Seattle, Wash. 1892
Willard, John D., *Pf.*, Amherst, Mass. 1910
Willard, Sherman A., Hartington, Neb. 270
*Willard, Wallace W., Beloit, Wis. 416
Willcox, Charles H., *T.*, Lawrenceville, N. J. 1884
Willcox, Giles B., *Pf.*, 1629 Washington blvd., Chicago, Ill. 1853
Willcox, Inman L., Franklin, Mass. 202
Willett, George, 2939 Pine av., Berkeley, Cal 1878
Willett, Mahlon, Decorah, Ia. 148
Williams, Albert Rhys, New York City. 1911
Williams, Benjamin J., Medina, R.F.D., O. 336
Williams, Charles B., Hooksett, N. H. 282
Williams, Charles H., Jamaica Plain, Mass. 194
Williams, Charles L., Clear Lake, Wash. 406
Williams, Clarence R., *Pf.*, 29 W. Walnut Lane, Germantown, Philadelphia, Pa. 1897
Williams, David R., 943 E. 72d st., Cleveland, O. 336
Williams, David Talog, 414 Rose Lane, Ft. Wayne, Ind. 336
Williams, David Thomas, 1068 E. 68th st., Cleveland, O. 1883
Williams, Edward John, Doniphan, Mo. 1886
[Williams, Edward M., deceased.
†Williams, Eugene E., Phoenix, R.F.D., Ariz. 1899
Williams, Evan Rhys, 156 Railroad st., Cortland, N. Y. 298, 300
Williams, F. L., *bus.*, Ismay, Mont. 1903
Williams, George, Beardstown, Ill. 1904
Williams, George C. Newton, Ia 154
Williams, Harry T., *St.*, 19 So. La Salle st., Chicago, Ill. 1894
[Williams, Hugh A., deceased. 485
Williams, Isaac T., 7525 Clausen av., Cleveland, O. 336
Williams, James, Spring Creek, Pa. 360
[Williams, J. Christopher, deceased. 485
Williams, James H., Castleberry, R. 3, Ala. 50
Williams, John H., Redlands, Cal. 68, 72
[Williams, Lewis, deceased. 485
Williams, Lewis D., 1016 Dillewood rd., Cleveland, O. 336
Williams, Lloyd, Oskaloosa, Ia. 150
Williams, Mrs. May A., 2220 Carey Way, Pittsburgh, Pa. 1909
Williams, Milton, New Orleans, La. 172
Williams, Percy H., 1313 Fairview av., Selma, Ala. 54
Williams, P. Meires, Fort Pierre, S. D. 372
Williams, Robert L., Plainfield, N. Y. 308, 312
Williams, Theodore C., Kohala, T. H. 116
Williams, Thistle A., Delavan, Wis. 1902
Williams, Thomas, 10422 89th st., Richmond Hill, N. Y. 306
Williams, Thomas A., Vesper, Wis. 428
Williams, Thomas E., 821 Cleveland av., Niagara Falls, N. Y. 306
Williams, T. Yeoman, 4031 Ellis av., Chicago, Ill. 128
Williams, Walter B., Danielson, Conn. 86, 96, 97
Williams, William, Princeton, Me. 186
Williams, William, *Y. M. C. A., Overseas,* 1890
Williams, William Glyn, 100 E. Reynolds st., New Castle, Pa. 1902
[Williams, Wm. H., deceased. 485
Williams, William James, Fredericksburg, O. 1915
Williams, William John, 2220 Carey Way, Pittsburg, Pa. 358
Williams, William Tudwel, Taylor, Pa. 360
Williams, William T., North Baltimore, O. 1900
Williams, Willis K., 1618 Irving av., N., Minneapolis, Minn. 248
Williams, W. Tyrer, Council Grove, Kan. 162
Williamson, Allen J., *Asst. St., Anti Saloon League,* 800 Equitable bldg., Baltimore, Md. 1889

Williamson, James S., New Haven, Conn. 92
†*Williamson, Rufus H., Henagar, R. T., Ala. 1915
Willis, John E., 588 So. Crest rd., East Lake, Tenn. 15, 384
Willis, Josiah G., Wilbraham, Mass. 1876
Willis, J. Vincent, Oswego, Ill. 1875
Willisford, Edwin H., 407 Stratford av., Houston, Tex. 386, 457
Willman, Frederick A., Murdo, S. D. 1892
Willmott, Benjamin A., 170 Townsend st., Roxbury, Mass. 196
Willoughby, Bertram A. G., Gary, Ind. 142
Wilson, Albert, 338 Fairlawn av., Webster Groves, Mo. 256
Wilson, Albert L., 133 Euclid av., Ridgefield Park, N. J. 292
Wilson, Alfred G., Plymouth, Wis. 424
*Wilson, Charles C., 2000 Santa Clara av., Alameda, Cal. 60
Wilson, Clarence H., 187 Ridgewood av., Glen Ridge, N. J. 3, 8, 26, 48, 290
Wilson, Clinton W., Orono, Me. 184
Wilson, Daniel E., 6840 15th av., N. E. Seattle, Wash. 1890
Wilson, David L., Bath, Me. 176
Wilson, Edwin P., 19 Lewis st., Portland, Me. 1871
Wilson, Fred A., Andover, Mass. 192
Wilson, George, Wellsville, N. Y. 312
Wilson, George H., 438 N. 3d st., Evanston, Ill. 1876
Wilson, Gerhart A., Hadlyme, Conn. 88, 92
Wilson, Grant Hulon, 14 Beacon st., Boston, Mass. 1911
†*Wilson, Henry, Covert, Mich. 1877
Wilson, Henry E., Urbana, Ill. 1919
Wilson, John W., Ripon, Wis. 424
Wilson, Lawrence A., Greeley, Colo. 4, 78
Wilson, Mark, Bonesteel, S. D. 370
Wilson, Raymond H., Dansville, Pa. 1904
Wilson, Samuel J., *bus.*, *St. Stephen, N. B.* 1905
†Wilson, Theodore H., *T.*, Olivet, Mich. 1910
Wilson, William, Sloan, Ia. 158
Wiltberger, Louis W., Lake View, Ia. 152
Wilton, Richard T., Elkins, N. H. 1881
Winch, Mabel T., East Arlington, Vt. 392
Winchester, Benjamin S., *Pf.*, Greenfield Hill, Conn. 88
Winey, Tekoa C., 1687 Claridon st., Portland, Ore. 352, 354
Wingate, Henry K., *A. B. C. F. M.* 1893
Winn, Fred E., Redlands, Cal. 1893
Winship, Albert E., *Ed.*, Somerville, Mass. 1875
Winship, Harold S., Deep River, Conn. 86, 87
Winslow, Edward C., *Sec.*, 161 So. Huntington av., Boston, Mass. 1882
Winslow, Jacob, 670 E. 42d st., Los Angeles, Cal. 1875
Winter, Frank H., Newport, Wash. 1897
Wirt, Loyal L., 900 Shattuck av., Berkeley, Cal. 1891
†Wischkoemper, Henry, Revillo, S. D. 1913
Wishum, Elliott A., Andalusia, R.F.D., Ala. 1908
Wishum, John E., Andalusia, R.F.D., Ala. 1910
Wismer, Ernest L., Bristol, Conn. 84
Wissler, Henry L., Gilbert, Ia. 150
Wiswall, Alex., Uxbridge, Mass. 1879
Wiswall, Fred M., Newfane, Vt. 1890
Witham, D. W., Toledo, Ia. 1916
Withington, Wilfred, Cheney, Wash. 406
†*Wittler, Milton, New London, Conn. 1910
Wolcott, Edgar C., *Y. M. C. A.*, Sioux City, Ia. 1901
Wolcott, William H., 1448 Elm av., Long Beach, Cal. 69, 1870
Wolcott, William H., Mission Hill, S. D. 1892
Wolfe, A. J., *T.*, Cleveland, Va. 1890
Wolfe, G. Edgar, Lewiston, Me. 48, 182
Woller, William C., Berthoud, Colo. 76, 78
Wolter, Carl W., 114 F. st., Fresno, Cal. 62
Womer, Parley P., *Pr.*, Washburn College, Topeka, Kan. 6, 1895
Wood, Abel S., Keuka Park, N. Y. 1867
Wood, Alfred A., Unadilla, Neb. 272
Wood, Arthur M., Elmira, N. Y. 298, 299
Wood, Benjamin C., Rochester, N. Y. 1894
[Wood, Charles F., deceased.
Wood, George, Blaine, Wash. 406
Wood, George E., *bus.*, Red Oak, Ia. 1909
Wood, Irving F., *Pf.*, Northampton, Mass. 1894
Wood, Lester Leo, 93 Pearl st., Chagrin Falls, O. 336
Wood, Orrin O., North Platte, Neb. 1909
Wood, Samuel, 624 Kansas av., Topeka, Kan. 1879
Wood, Stephen R., *Ch.*, *U. S. A.*, 29th Infantry, Camp Benning. 1892
Wood, Stephen S., Oakham, Mass. 212
Wood, Sumner G., Winchester, N. H. 286
†*Wood, Wallace H., No. Collins, N. Y. 1898
Wood, Wilbur L., 811 Broadway, East Providence, R. I. 364
Woodbridge, R. G., West Newton, Mass. 208
Woodbury, Frank P., *Pf.*, Howard Univ., Washington, D. C. 1865
Woodcock, Albert C., Van Cleve, Ia. 158
Wooden, Geo. A., Hill City, S. D. 374, 378
†Woodfin, Wm. Hardy, Prophetstown, Ill. 1900
Woodford, Mrs. Lucy Carter, Burlington, Kan. 1907
Woodhull, George H., Wabaunsee, Kan. 1888
Woodin, Herbert P., Brattleboro, Vt. 30, 392
Woodman, G. Edwin, W. Boylston, Mass. 220
Woodmansee, Frank M., 359 Ann st., Grand Rapids, Mich. 1899
[Woodring, William H., deceased. 485
Woodrow, Samuel H., Union and Kensington avs., St. Louis, Mo. 3, 6, 9, 258
Woodruff, Alfred E., Oxford, Mich. 236
Woodruff, Mrs. Emily C., Olean, N. Y. 1893
Woodruff, Frank E., *Pf.*, Brunswick, Me. 1883
Woodruff, Henry C., Bridgeport, Conn. 84
Woodruff, Lyle D., *My.*, Oberlin, O. 1906
Woodruff, Watson, 141 Bellevue rd., W. Lynn, Mass. 206
Woods, Merrick W., *St.*, Sedgwick House, Wichita, Kan. 1897
Woodside, Thomas W., *A. B. C. F. M.* 1884
Woodsum, Walter H., *bus.*, Garrochelles, Porto Rico. 1895
Woodward, Daniel, Medford, Wis. 422, 424, 426
Woodward, George H., South Bridgton, Me. 178
Woodwell, George M., Lyme, N. H. 282
Woodwell, William H., W. Medway, Mass. 1873
Woodworth, Arthur V., West Brattleboro, Vt. 392, 396
Woodworth, Charles L., Portland, Me. 1889
Woodworth, Frank G., Somersworth, N. H. 286
[Woodworth, Leverett S., deceased.
Woolley, Edwin, Redridge, Mich. 226, 236
Woolworth, William S., Aquebogue, N. Y. 296
Woolworth, William S., jr., *A. B. C. F. M.* 1918
Woon, Norman G., *bus.*, *Canada.* 1917
Worcester, Edward S., 148 Langdon st., Madison, Wis. 422
Wordsworth, Watson, Dorchester, Mass. 194, 195, 457
Worthington, William, W. 1203 Frederick av., Spokane, Wash. 412
Worthley, Henry O., New Gloucester, Me. 184
†Woth, Friedrich, California. 1891
Wray, Alfred K., Iberia, Mo. 256
Wrbitzky, Edmund, Silver Lake, Minn. 250
[Wright, Abiel H., deceased. 486
Wright, Amzi C., 4356 Camero st., Los Angeles, Cal. 1889
Wright, C. E., Wardman Courts E., Washington, D. C. 1871
Wright, Edwin F., 3047 Humboldt av., Denver, Colo. 76
Wright, Frank C., Roxbury, Vt. 398, 457
[Wright, G. Frederick, deceased.
Wright, James A., 58 Judson st., Hartford, Conn. 90
Wright, John, Des Moines, Ia. 152
Wright, John W., Merrimack, N. H. 284
Wright, Leavitt O., *A. B. C. F. M.* 1917
Wright, Malan H., Northfield, Mass. 1882
Wright, Mary Page, Iowa City, Ia. 1910

†Wright, O. A., Muskogee, Okla. 1906
†*Wright, Reuben B., 912 Hays st., Boise, Ida. 1877
Wright, Richard, 226 Erie st., Cambridge, Mass. 1890
Wright, S. A., Hurley, N. Mex. 294
Wright, Turner, Haleyville, Ala. 1892
Wrigley, Francis, Sylvan, Wash. 414
Wyatt, Charles, St. Andrews, Wash. 1888
Wyatt, Francis O., Colfax, Wash. 406
Wyche, Lewis H., Charlotte, N. C. 1881
Wychoff, Charles S., Walton, N. Y. 310
Wyckoff, Herbert J., *T.*, Haverford, Pa. 1898
Wyckoff, James L. R., North Woodbury, Conn. 96
Wyland, Benjamin F., 10 Richmond av., Worcester, Mass. 222
Wyman, Benson N., Lenox, Mass. 206, 207
Yaeger, Edward J., E. Weymouth, Mass. 1906
Yaggy, J. H., Glenwood, Minn. 244
Yale, David L., Newport, N. H. 284
Yarrow, Philip W., *bus.*, 11156 Longwood Dr., Chicago, Ill. 1899
Yates, Charles D., Kellogg, Ida. 120
Yee, Tien Kui, Wailuku, T. H. 118
Yeretzian, Aram S., 835 E. 41st st., Los Angeles, Cal. 70, 71
Yessayan, V. Hodge, Reedley, Cal. 64
Ygloria, Simon R., Ewa, Oahu, T. H. 114
Yoakum, Guy D., Phœnix, Ariz. 56
York, Frederick E., Grand Rapids, Mich. 1870
York, Henry C., *Pn.*, Blanch Kellogg Inst., Santurce, P. R. 1917
Youker, David G., Gowrie, Ia. 1876
Young, Arthur G., Chamberlain, S. D. 370
Young, Clarence, Laingsburg, Mich. 232
Young, E. Vernon, North Troy, Vt. 400
Young, James C., Avon, Conn. 1891
Young, John C., Oakwood, Mich. 230, 231
†Young, Lowell A., Huntley, Ill. 132
Young, William E., *bus.*, 807 Borthwick av., Portland, Ore. 1893
Youngman, William H., Loomis, Cal. 62, 64
Youngkin, Cyrus L. D., 613 Ford bldg., Boston, Mass. 1893
Yourd, Paul H., Benton Harbor, Mich. 226
Youtz, Ernest E., 480 Tompkins av., Brooklyn, N. Y. 304
Youtz, Herbert A., *Pf.*, Oberlin, O. 40, 1897
Yuen, To Pui, Fort st., Honolulu, T. H. 114
Yukl, Adolf, 3435 Sipe st., Pittsburg, Pa. 1902
Zabel, William Le Roy, Edmonds, Wash. 408
Zachman, Richard H., Byron, Ill. 124
Zartman, George W., Java, N. Y. 300
Zellars, Edwin G., Wallingford, Conn. 98
Zibelli, Louis, New York, N. Y. 1918
Ziegler, Robert E., Harvey, Ill. 132
Ziegler, William H., New London, Wis. 422
Zimmerman, Benjamin C., Cheyenne Agency, S. D. 1902
†*Zissler, Ferdinand, Fredonia, N. D. 1902
Zocher, George L., 601 7th st., N., Portland, Ore. 354
Zorn, Henry G., Brush, Colo. 76
Zumbro, William N., *A. B. C. F. M.* 1894
†Zumwalt, Clerin, Springfield, Mo. 1901

LIST OF LICENTIATES REPORTED

This list contains the names of licentiates reported, with references to the pages where any such are mentioned as supplying churches.

The post-office address is often the place of temporary service. Names followed by state only are of persons approved in the state mentioned, no residence being reported. The list is incomplete, because some states do not make a full report of licentiates.

Agustin, Ruffo, Waialua, T. H.
Aikins, Lincoln James
Albee, Harriet H., W. Stewartstown, N. H. 286
Alden, Fred W., Plympton, Mass. 214
Alderson, Mrs. J., Estelline, S. D. 370
Allard, Alfred L., Harrison, Mich. 232
Alles, Adam, Yale Sch. Rel., New Haven, Conn. 90
Allison, J. M., Amery, Wis. 416
Andrew, Frank H., 11 Andover Hall, Cambridge, Mass. 284
Aoki, S., Kealakekua, T. Hawaii.
Appleton, Cyril B., Amesbury, Mass.
Badgley, George P., Clare, Mich. 228
Baker, E. J., Onekema, Mich. 236
Baku, David S., Kailua, Hawaii.
Baltzer, Benjamin, 5757 University av., Chicago, Ill.
Bancroft, Thomas A., Fellowship Cong'l Ch., Chicago, Ill. 126
Barnes, Guy L., 828 Gilpin pl., Chicago, Ill. 126
Beard, Albert G., Moline, Mich. 228, 234, 238
Becker, Eric, Fargo Col., Tappen, N. D. 322, 330
Beebe, Ralph J., Ballantine, Mont. 260, 264
Bell, Peter S., 500 W. 14th st., Denver, Colo.
Bennett, L. V., R.F.D., Jefferson, O.
Bergquist, Carl, Happyland, Minn.
Bernaner, Mrs. Frances E., Kenduskeag, Maine.
Beyer, Richard F., Dartmouth Col., N. Pomfret, Vt. 398
Bibloni, Eduardo, Las Piedras, P. R. 362
Bielefield, John H., Cumberland, Wis. 418
Bishop, Frederick, J., Algonquin, Ill. 124
Bisson, E. J. L., Medicine Lake, Mont. 260, 262
Booth, Walter P., 4915 Ravenswood av., Chicago, Ill.
Borgerding, H. H., Thompsonville, Mich. 238
Brainerd, Ezra, Middlebury, Vt.
Broughton, H. R., Talladega, Ala.
Brown, A. B., Elbowoods, N. D. 324
Brown, Thomas L., Box 591, Grayville, Ill.
Buncamper, Norris A., Harpswell Center, Me. 180
Burden, Harold C., Lewiston, Me.
Burgess, Roy H., Westmoreland, N. H. 286
Burnes, Harper P., Mott, N. D. 328
Cadwell, John E., Brainerd, Minn.
Cairns, Millard S., Danville, Ill. 130
Canney, A. Wallace, N. Westchester, Conn. 98
Carey, Edward R., Maybee, Mich. 234
Carlburg, Herbert G., 3655 E. 99th st., Chicago, Ill. 128
Carlyon, Elizabeth, Oklahoma City, Okla.
Carvell, Clinton W., New Market, N. H. 284
Catton, Robert, Oberlin, O.
Cazabatt, H. H., 1126 Academy st., Houma, La.
Cisna, Jas. A., 2913 Richmond av., Mattoon, Ill. 134
Clark, Clarence H., Bangor, Me.
Clay, Jack, Kingfisher, Okla.
Cleworth, T. S., Olds, Ia. 154
Clifford, Earl A., Lewiston, Me.
Cobble, Felix G., 518 Russell st., Fayetteville, N. C. 314, 316
Collins, Edwin D., Middlebury, Vt.
Connolly, Joseph L., 2726 S. Tripp av., Chicago, Ill. 126
Cooley, Geo. C. L., Crozier Sem., Chester, Pa.
Corpe, John F., Edgerton, R.D. 5., Wis. 420
Cotton, Robert, Oberlin, O.
Cowles, Edward U., Bridgeport, Conn.
Crawford, Cedric E., Vernon Center, Conn. 98
Crockett, David, Arlington Heights, Mass. 192
Cronan, Earle T., 31 Berean av., Atlanta, Ga.
Cronk, C. W., Millboro, S. D. 376, 380
Crook, Frank, So. Egremont, Mass. 200
Cross, Clifford B., Bangor, Me.
Cross, Henry A., Sycamore, R.D. 3, Ill. 134
Cullen, James R., Odell, Ill. 134
Cummings, John, Danbury, N. H. 280
Daniels, Israels, Mission Hill, S. D. 376
Davies, L. C., Lopez Island, Wash. 408
de la Porte, Paul, Lesterville, S. D. 374
Denis, Jules, 227 Boulevard, Lake Charles, La.
Dickinson, Rhoda Jane, Glasgow, Mont. 262
Dierlamm, George H., East Charleston, Vt. 394
Dowd, John A., Hemp, N. C. 314
Duerson, Leo L., Vale, S. D. 376, 380, 381
Durden, George F., 807 Comal st., Austin, Tex.
Earl, Mrs. Alberta B., Minot, N. D.
Emerson, Samuel F., 56 Summit st., Burlington, Vt.
Emrich, Jay L., Long Pine, Neb. 270
English, James F., Hartford Theo. Sem., Hartford, Conn.
Esch, Mrs. Louise B., Mobridge, S. D. 378
Evanson, L. Gordon, Naples, S. D. 376, 380
Everrood, Ralph, Yale Sta., New Haven, Conn.
Eversull, Harry K., Yale Sch. Rel., New Haven, Conn. 86
Faufata, James, Paia, Hawaii
Ferrin, Howard W., 157 Eugenia st., Chicago, Ill. 126
Field, George E., Mankato, Minn. 242, 246
Fitt, Arthur P., East Northfield, Mass.
Fullerton, Prof. Kemper, Oberlin, O.
Fyles, R. V., Fargo Col., Fargo, N. D. 324
Gallo, John, Braddock, Pa. 356
Garland, Miss Ida M., Garland, Me.
Gay, Ulrich, Pittsfield, Mass. 212
Gibbs, Mrs. Millie P., Naponee, Neb.
Gibson, J. F., St. John, Wash. 412
Giersbach, Walter, Ashland, Wis.
Githens, Otto, Scandia, Kans. 334
Gjertson, John, Sandstone, Minn. 250
Goodwin, Thomas A., 3978 Drexel Blvd., Chicago, Ill. 128
Gordon, Jonas B., 117 Mathews st., Painesville, O.
Gray, Francis A., 544 Pleasant st., Worcester, Mass.
Griggs, A. W. Williams, Minn.
Hall, Arthur J., 2513 N. 30th st., Omaha, Neb. 272
Hansen, Harry W., 748 E. Military av., Fremont, Neb. 268, 270
Harris, Henry B., Talladega, Ala. 54, 55
Harris, Ralph E., Adrian, Mich. 238
Harrison, William, Atwater, O. 334
Hartford, J. E., Burwell, Neb.
Harvey, Fred R., Elcho, Wis. 418
Hawkins, Mrs. N. H., Hildreth, Neb.
Hediger, Paul Fredonia, N. D. 324
Heisley, Lester H., 2107 N. Lavergne av., Chicago, Ill. 126
Hendry, Guy C., Annisquam Park, N. J.
Henry, J. Taylor, 258 Stewart av., Atlanta, Ga. 112
Henshaw, Dan'l, Arch Creek, Fla.

Hester, Harold H., Brownhelm, O. 334
Hewett, C. H., Bonifay, Fla. 104
Ho, Mrs. Lum, Paia, Hawaii
Hoag, William D., Pittsfield, Vt.
Hogue, J. T., Gueydan, La.
Holden, Edwin R., Yale Sch. Rel., New Haven, Conn. 92
Holding, Eagle H., Elbowoods, N. D.
Holland, A. L., Plains, Mont. 264
Hood, Everett V., Bangor, Me.
Hopkins, E. B., 151 S. Oakland av., Sharon, Pa.
Horst, George R., Carleton Col., Northfield, Minn. 250
Houghton, W. K., Sherman Station, Me. 186
Hubbard, Phineas, Cambridge, Mass.
Hunt, C. J., Fargo, N. D.
Huntington, Seth, Dinsdale, Ia. 150
Hurlbut, Mrs. W. H., Medford, Okla.
Inaina, Mrs. J. P., Huelo, T. Hawaii
Isham, F. W., 2040 W. 31st st., Los Angeles, Cal.
Johnson, Fred I., Redvale, Colo. 80
Jones, Charles S., Biddeford, Me.
Jones, Harold G., Roslindale, Mass.
Jones, Orville C., Oberlin, O.
Joutz, Miss Ida B.,
Jowett, J. H., Bedford, Mich. 226
Kahananui, David, Hilo, Hawaii
Kalaaupa, Mrs. David, Paia, Hawaii
Kaleialoha, Daniel, Pauwela, Hawaii
Kaleo, J. H. S., Honolulu, T. H.
Kanae, L. A., Kaupo, Hawaii
Kapahee, David K., Hanapepe, Hawaii 114
Katila, Victor, 19 Cherry st., Ashtabula, O.
Kawaakoa, J. W., Kaupo, Hawaii
Keala, John Mokulehua, Hilo, T. Hawaii
Kealoha, I. D., Paia, Hawaii
Kellett, P. D., 210 McCandless Bldg., Honolulu, T. Hawaii
Kellner, Mrs. C. J., Chickasha, Okla.
Kelly, Arthur W., Auburndale, Mass.
Kelly, George J., Howells, N. Y. 300
Kenady, E. H., Velva, N. D. 330
Kepoo, Edward M., Paia, Hawaii
Kettell, A. B., Theo. Sem., Bangor, Me.
Kingsley, John M., 215 Miller av., W. Terre Haute, Ind.
Klein, E., 153 Institute pl., Chicago, Ill. 124
Knaus, R., Redfield, So. D. 372
Kolberg, Oscar, Jamestown Col., Pettibone, N. D. 328
Kooger, M. A., 3011 S. Union av., Chicago, Ill. 126
Kotila, Victor, Ashtabula, O. 334
Kraus, R., Redfield Col., Redfield, S. D.
Kriety, S. P., 406 Ontario st., Hoquiam, Wash.
Kuboki, Takeo, Kolqa, Hawaii 116, 117
Kuhahiko, John, Paia, Hawaii
Laite, Robert E., Bangor, Me. 176, 184
Laivelawe, Jos. K., Kohala, Hawaii
Lawrence, Glenford W., 955 Grand av., Chicago, Ill. 128
Lindgren, Hjalmar J., Ashland, Wis.
Lindquist, J. Albert, 307 Atlanta av., Webster Groves, Mo.
Lorenson, Hans, Colville, Wash.
Lutz, Mrs. Concheta F., Williams, Minn. 244
Macdougall, A. R., Bangor, Me.
Magoun, Herbert W., Cambridge, Mass.
Maldonado, Manuel, Yabucoa, P. R. 362, 363
Mamiya, Shohei, Papaikou, Hawaii 118
Mardis, Chester, Kingfisher, Okla. 348
Martin, Harry S., Hartford, Conn. 96
Martinez, Lorenzo, Luquillo, P. R. 362, 363
May, Russell J., Acton, Mass.
Maycroft, Horace E., Old Mission, Mich. 234
McCarthy, Glen, Crystal, Mich. 228
McDougall, Mrs. W. P., Kohala, Hawaii
McDowell, W. D., Fruita, Colo. 78
McLaughlin, C. W., Steilacoom, Wash. 412, 414
McLean, Henry, Swann Station, N. C. 314, 316
Meckel, Ezra, Garrison, N. D.
Mellott, I. L., Atkinson, Ill. 124
Mercer, G. Allyn, Clear Lake, S. D.
Mitchell, Joseph, Hamakuapoko, Hawaii 114
Mohr, A. D., Alexander, Ia. 146
Morgan, John K., Terre Haute, W., Ind. 144
Morgan, M. D., Albany, R.F.D., Ala.
Morgan, Roy B., 3424 Sacramento st., St. Joseph, Mo.
Morris, Edward A., S. Paris, Me. 184
Morris, George R., Haynes, N. D. 326, 328, 330
Morrison, Charles, West Warren, Pa. 360
Mueller, Fred, Eaton, Colo. 78
Munsterman, A. J., 6700 Easton av., St. Louis, Mo.
Munton, John T., Cusick, Wash.
Naiaupuni, John, Kohala, Hawaii
Neilson, George B., South Portland, Me. 186
Nichol, Miss Martha, Taylor, Neb. 274
Nichol, Duane M., Sherman Blvd., Milwaukee, Wis. 422
Norman, Ramsay, Hartford, Wis.
North, Stanley U., Park Ridge, N. J. 292
Nourse, D. E., La Jara, Colo.
Norvak, Emanuel L., New Haven, Conn.
Norvell, J. D., Steamboat Springs, Colo.
Nowell, Thos. H., Fairpoint, S. D. 372, 378
Noyce, R. B., Fairfield, Mont. 260, 262
Nyrop, C. J., Crete, Neb. 274
Okamoto, Kakichi, Lihue, Hawaii. 116
Okumura, Umetaro, Honolulu, T. Hawaii
Olsen, Oscar L., Bangor, Me. 188
Orloff, George Frederic, Medical Lake, Wash. 410
Osborne, Wm. J., R.D. 10, Hillyard, Wash. 410, 414
Palmer, J. H., Tuskegee Inst., Tuskegee, Ala.
Pardo, J. M., 2106 St. Anthony st., New Orleans, La.
Paul, C. D., Lewiston, Me.
Peabody, Stephen C., Oberlin, O.
Peacock, John P. W., Mattapoisett, Mass.
Pearson, Olive, Waynoka, Okla.
Pearson, Mrs. Samuel, Waynoka, Okla.
Pennington, Eric W., Imlay City, Mich.
Phillips, E. H., 2026 St. Anthony st., New Orleans, La.
Pickering, C. A., Brewster, Wash. 406
Pilcher, H. B., Richmond, Ill. 136
Ping, U. Cho, Kohala, Hawaii 116, 117
Pohl, Titus N., Struthers, O.
Priest, C. O., Atlantic, R.F.D., Ia. 146
Ramsey, Norman, Clinton, Wis. 426
Rayburn, Herbert H., Brunswick, Neb. 266
Regala, Juan, Kilauea, Hawaii
Reukema, Russell R., 4440 Howe st., Oakland, Cal. 66
Rice, Edgar, Kingfisher, Okla.
Richter, Chas. A., Beach, N. D. 328
Robinson, James E., White River, S. D. 380, 381
Robinson, Mark, Elton, La.
Robinson, R. C., Fremont, Neb.
Robinson, Robert N., Steele, Ala.
Robles, Gabino, Ceiba, P. R. 362
Robles, Thomas, Naguabo, P. R. 362
Rockwood, Otis F., Oberlin, O. 346
Rodriguez, Isaac, 843 Laurel st., West Tampa, Fla.
Rogers, William M., Dayton, Wyo. 430
Root, John B., Cambridge, Mass. 220
Ross, Miss Mary E., 523 2d st., Fall River, Mass. 366
Rossnagel, John, Jr., Millinocket, Me. 182
Roth, Rudolph W., Olivet, Mich. 230
Rowan, John A., 29 Berean av., Atlanta, Ga. 110
Rowles, Glen Alvin, Brookfield, Ill. 124
Saez, Florencio, San Juan, P. R. 362
Sagawa, Chikatada, Olaa, Hawaii 118, 119
Sage, Miss Emeda, Robbinston, R.D., Me. 186
Sakai, Yasaburo, Kawaiahao Lane, Honolulu, Hawaii 114, 115
Samuela, Wm. K., Hanalei, T. Hawaii
Santa Ana, Flaviana, Olaa, T. H.
Seller, Perley, B. L., Wellfleet, Mass. 220

Shafer, Mrs. H. W., Tacoma, Wash. 414
Sharke, Joseph, Henry, S. D.
Sharp, B. J., 1927 Hoyt av., Everett, Wash. 408, 410
Sharpe, Joseph, Henry, S. D. 374
Shaw, Everett L., Bethel, Vt. 392
Shedd, Gordon C., South Boston, Mass. 212
Shields, A., 1104 Canal st., Houma, La.
Shinn, D. Reeves, Traverse City, Mich. 238
Shiplett, Chester, Kingfisher, Okla.
Snyder, L. G., 2184 S. Milwaukee st., Denver, Colo.
Southard, C., Gordon Bible Col., Boston, Mass.
Spencer, Walter L., Franklin, Neb.
Stayton, Gabriel E., Lantry, S. D. 374
Steele, William, Lockport, R.D. 1, Ill. 132
Steeves, Earle R., Gray, Me. 180
Stenstrom, John, Cherry, Ill. 126
Strickland, Daniel W., New Haven, Conn. 86
Stroh, Henry J., Redfield, S. D. 370
Sturtevant, Earl H., Hartford, Pa. 356
Sugimoto, Tokikichi, Waianae, Hawaii
Swinney, David D., Carrier, Okla. 348
Swan, Harry, Vermillion, O. 344
Tamzarian, Vahan K., 86 Cross st., Methuen, Mass. 286
Taylor, Norman W., Mayfair Cong. Ch., Chicago, Ill. 128
Valis, Jan A., Buffalo, S. D. 370
Venegas, Jose T., Redwood City, Cal. 64, 65
Wagenhnecht, Edward, Roscoe, Ill. 136
Wakeman, Wilfred, Alcester, S. D. 370
Walkley, Frances G., Gaysville, Vt. 400, 401
Warner, Paul F., Blue Ridge Summit, Pa. 358
Walkley, Frances S.,
Waters, Henry King, Broadus, Mont. 260
Watson, Robert J., Dwight, Ill. 130
Wattenbarger, Loran, Kingfisher, Okla. 348
Wenberg, A. T., Scranton, N. D. 324, 328, 330
Whalley, John, Rockham, S. D. 378
Whitney, Miss Mabel H.,
Wilcox, Lee A., 4150 N. Kildare av., Chicago, Ill.
Wildt, Karl W., Brimley, Mich. 226, 228, 236
Wilhelm, Mrs. Luella Crane, Mont.
Wilkens, Ward E., Bridgman, Mich. 226, 228
Wilkins, Mrs. Kate E., Jennings, La.
Wilson, Mrs. Gill I., Parkersburg, W. Va. 334, 336
Wilson, Walter L., 3518 Cortland st., Chicago, Ill. 128
Wittich, Philip, Salem, Mich., 238
Wolsted, Clarence E., Area, R.D. 2, Ill.
Woodbury, Carl V., Northfield, Vt. 392
Wooden, Mrs. George, Hill City, S. D. 374
Worcester, George S., Thetford, Vt.
Yaple, George S., 820 Blaine av., Detroit, Mich.
Yoder, E. Stanton, Maple Shade, N. J. 290
Yoshinaga, Maruyama, 2409 Lincoln av., Ogden, Utah.
Young, N. B., Tallahassee, Fla.
Young, Wm. B., 1115 8th av., Birmingham, Ala.

MINISTERS SERVING CHURCHES BUT NOT REPORTED AS HAVING MEMBERSHIP IN CONGREGATIONAL ASSOCIATIONS

Abbott, Albert, *M.E.*, Sheldon, Vt. 400
Abe, Seizo, Seattle, Wash 412
Adams, J. R., *Sup.*, Hornick, Ia. 152
Agte, A. S., *U. Ev. Sup.*, Correll, Minn. 244
Aiken, O. E., *M.E.*, York Beach, Me. 188
Albertson, Aden B., *M.E.*, 72 Mt. Vernon st., Boston, Mass. 200
Aldridge, James M., *M.E.*, Talladega, Ala. 54
Allen, Eugene V., *Meth.*, Stonington, Me. 186
Allen, Frederick C., *Cong.*, Middlebury, Conn. 90
Ames, C. E., *M.E.*, 1314 W. 28th st., Minneapolis, Minn. 248
Anderson, Albert B., Tottenville, N. Y. 310
Anderson, Anton H., *Cong.*, Lisle, Ill. 132
Anderson, Gustaf L., *Cong.*, Johnson st., Lynn, Mass. 206
Anderson, H. C., *Cong.*. 4940 Ferdinand st., Chicago, Ill. 128
Anderson, J. A., *Cong.*, Orange, Mass. 212
Anderson, Lloyd, Humboldt, Ariz. 56
Anderson, Orvis T., Kane, Pa. 356
Andrews, Clinton H., *Presb.*, Jewett City, Conn. 90
Appleton, Cyril B., *Bapt.*, Amesbury, Mass. 192
Arakel, Antranig, *Cong.*, New York, N. Y. 304
Augur, W. B., *Presb.*, Minneapolis, Minn. 242, 252
Babcock, Prof. D. C., *M.E.*, Durham, N. H. 282
Bacheler, Gilbert H., *Presb.*, 5111 Fowler av., Cleveland, O. 336
Bagdasarian, Marderos, *Cong.*, 39 Harrington st., Revere, Mass. 196
Bagedikian, Aram T., *Cong.*, 36 Brackell st., Brighton, Mass. 196
Bakeman, Robert A., *Cong.*, Peabody, Mass. 212
Baker, E. P., *Cong.*, Argyle, Minn. 242
Baker, Henry D., *Bapt.*, East Woodstock, Conn. 88, 100
Barnes, Henry R., *M.E.*, Poplar Grove, Ill. 136
Barney, Lewis W., *Presb.*, Sound Beach, Conn. 88
Barrett, J. P., *Bapt.*, West Farmington, Me. 186
Barrett, Newton E., *M.E.*, 5318 Giddings st., Chicago, Ill. 126
Barrett, William H., *Presb.*, Redig, S. D. 378
Barrie, Nils C., Portland, Ore. 354
Bartholomew, Marshall E., *Pres.*, Portland, Me. 184
Barton, Wm. P., Seibert, Colo. 80
Bascom, Eric W., Siloam, N. Y. 298, 310
Beale, A. E., *Bapt.*, Polk City, Ia. 156
Beck, Dwight M., *M.E.*, Nahant, Mass. 210
Beebe, E. E., *Bapt.*, Wadhams, N. Y. 310
Bell, Oliver W., *M.E.*, 72 Mt. Vernon st., Boston, Mass. 194
Bennett, A. A., *Bapt.*, Gilmanton Iron Works, N. H. 280
Bennett, John, *M.E.*, Ada, Mich. 226
Bergen, Stanley V., *Presb.*, Angola, N. Y. 296
Bernaner, Mrs. F. E., *Bapt.*, Bangor, Me. 182
Berry, James T., *Cong.*, Stratton, Me. 178
Bing, Chin Wong, *Lay.*, Berkeley, Cal. 60
Binkley, S. B., Maize, Kan. 164
Birrell, Peter, *Presb.*, Spencerport, N. Y. 310
Bjorborn, C. A., Lowell, Mass. 206
Bjurlin, David B., *Swed. Evan.*, Corona, N. Y. 306
Black, Jas. H., *Presb.*, Baldwin, Wis. 420
Black, W. A., Tryon, N. C. 318
Blodgett, Fred B., *M.E.*, Elizabethtown, N. Y. 300
Blue Eyes, Thomas, *Lay.*, Oahe, S. D. 376
Boddy, William H., *Presb.*, Hood River, Ore. 352
Book, Geo. H., *M.E.*, N. Madison, O. 342
Boone, Amos R., Brighton, O. 334
Bouton, M. E., *Naz.*, Yampa, Colo. 80
Bradford, Wesley B., Oriskany Falls, N. Y. 306
Bradley, Carlos D., *M.E.*, Richmond Beach, Wash. 410
Bradley, M. H., *Presb.*, Painesville, O. 342
Braun, J. J., Felluride, Colo. 80
Breggren, W. C., *T. R. A.*, Houghton, S. D. 374
Brenneman, Curwin E., Middleville, Mich. 234
Bristor, Wallace, Douglas, Wyo. 430
Brockway, T. Clinton, *Unit.*, Dublin, N. H. 280
Brokenshire, Charles D., *Presb.*, Alma, Mich. 238
Bromaghin, Mrs. C., *Sup. Wes. M.*, Shevlin, Minn. 250
Brown, Chas. S., Fargo, N. D. 320, 324
Brown, Charlotte, *Cong.*, New Boston, Mass. 216, 218
Brown, Henry M., *M.E.*, North Dana, Mass. 198
Brown, John C., Sycamore, Ala. 52
Brownell, Stephen P., *Presb.*, Salmon Falls, N. H. 284
Brumbaugh, Theo., *Breth.*, R.D. 26 Garrettsville, O. 342
Bryant, Fletcher J., *Cong.*, Richmond st., Painesville, O. 342
Bryant, George, *Presb.*, Cedar Rapids, Ia. 146
Bugbee, Bertram C., *Bapt.*, Ashford, Conn. 84
Burdon, Harold C., *Stud.*, Farmington Falls, Me. 180
Burgess, Joel S., *Cong.*, Mound City, Ill. 134
Burrows, Charles N., *Cong.*, West Acton, Mass. 196
Cable, John H., *Bapt.*, Nyack, N. Y. 306
Cadwell, J. E., Brainerd, Minn. 242
Calvert, Leonard, *Presb.*, Desplaines, Ill. 130
Campbell, Robert, Jr., *Cong.*, Swampscott, Mass. 218
Carlson, Sigfrid O., *Cong.*, Cicero, Ill. 130
Carlyon, Elizabeth, Percival, Ia. 156
Carmichael, Harvey, *Presb.*, Cromwell, Conn. 86
Carnes, E. A., *Cong.*, Steger, Ill. 130, 138
Caulk, R. H., *Epis.*, Medina, O. 346
Chamberlain, Charles L., *Bapt.*, Lebanon, N. H. 282
Chamberlain, Frank, *M.E.*, North Truro, Mass. 218
Chamberlain, George S., *Free Meth.*, Belfast, N. Y. 296
Chamberlain, Horace W., South Chicago, Ill. 128
Chamberlin, Roy B., *Presb.*, Hanover, N. H. 282
Chambers, James L., Norwich, R.D. 1, N. Y. 306
Champe, Howard C., *Cong.*, Hebron, Conn. 88,90
Chapin, O. C., *Presb.*, Phelps, Wis. 424
Chase, William B. *Bapt.*, Ludlow, Vt. 398
Cheeseman, Charles W., *Cong.*, Hanover, N. H. 396
Clark, Clarence H., *Stud.*, Frankfort, Me. 180
Clark, Ervin C., Owen, Wis. 424
Cleland, Gail, *M.E.*, Littleton, Mass. 206
Clifford, Arthur W., *Bapt.*, Windham, Conn. 100
Clifford, Earl A., *Stud.*, Farmington, R.D. 2, Me. 180
Clifton, W. C., *U.B. Sup.*, Elgin, Neb. 272
Close, Prof. Kenneth, *Disc.*, Parkman, O. 344
Cochrane, Edgar R., *M.E.*, Lowell, Mich. 234
Cole, Leonard C., *Presb.*, Cottonwood, S. D. 372
Collinge, John A., *M.E.*, Hartford, Wis. 420
Collins, Cyrus L., *M.E.*, Pawlet, Vt. 398
Collins, George W., *Bapt.*, Northwood Ridge, N. H. 284
Collins, W. Stanley, New Preston, Conn. 94
Congdon, Geo. E., *Bapt.*, Grafton, Vt. 396, 398
Conlan, D. Turner, *Bapt.*, Eliot, Me. 180
Cook, Charles H., *Bapt.*, New Bedford, Mass. 210

Cornell, G. C., *M.E.*, Hinesburg, Vt. 396
Cornwell, Clifford C., *Presb.*, Riverhead, N. Y. 308
Cox, W. R., *Unit. Presb.*, Red Oak, R.F.D., Ia. 152
Crawford, Frederick S., *Presb.*, Bridgewater, Conn. 84
Crosby, George O., *M.E.*, Auburn, Mass. 192
Cross, Clifford V., *Stud.*, Dexter, Me. 178
Crosser, John R., *Presb.*, Sunland Villa Hotel, Pasadena, Cal. 72
Culbertson, George C., *Presb.*, Waterbury, Conn. 96
Cummings, Chas. S., *Meth.*, Auburn, Me. 176
Curtis, C. N., *Bapt.*, 409 Montgomery st., Pullman, Wash. 410
Daniel, Lillian, *M.E.*, New London, Conn. 92
Darby, William C., *M.E.*, Tolland, Conn. 98
Davenport, F. C., *Unit. Breth.*, Six Lakes, Mich. 238
Davenport, W. I., *Presb.*, Grasselli Park, N. J. 290
David, Romeo E., *Presb.*, 50 Irving st., Cambridge, Mass. 196
Davies, Ernest, *t ay.*, Montrose, Colo. 78
Davies, John B., Niagara, N. C. 318
Davis, Frederick W., *Breth.*, 22 Marion av., Waterbury, Conn. 98
Davis, John A., *Friends*, Broad Brook, Conn. 84
Davis, W. E., Garnett, Kan. 164
Davis, Wm. V., *Presb.*, Forks, Wash. 408, 410
Davis, Will T., Rewey, Wis. 416
Decker, Richard, *M.E.*, Nome, Alaska 56
Dee, John F., *M.E.*, Lebanon, Ill. 136
Deller, W. N., *M.E.*, Geddes, S. D. 372
Del Manso, M. C., *Presb.*, West Branch, Ia. 148
Des Antels, W. W., *Bapt.*, Kalamazoo, Mich. 228
Dimock, Arthur V., *Bapt.*, Groton, Mass. 202
Dockham, Wm. H., *M.E.*, Southwick, Mass.
Dodd, Philip H., *M.E.*, West Hartland, Conn. 98
Dodzuweit, Fred, Owego, N. Y. 306
Dolloff, Eugene D., *Bapt.*, Ashland, Mass. 192
Domm, Edward E., *Evan.*, Naperville, Ill. 134
Dorks, H. B., *Unit. Breth.*, Scappoose, Ore. 354
Douglass, Glenn W., *M.E.*, Lunenburg, Vt. 396
Drew, William P., *Cong.*, E. Main st., Galesburg, Ill. 130
Dunnington, L. L., *M.E.*, West Lebanon, N. H. 282
Durant, E., *Meth.*, Hornick, Ia. 146
Dycer, Arthur W., *M.E.*, Harvard, Mass. 204
Ebbett, Raymond V., *M.E.*, Brookline, N. H. 278
Ecob, James H., *Cong.*, Augusta, Me. 176
Eddy, Clarence J., *Bapt.*, Rockton, Ill. 136
Eldridge, A. F., *Cong.*, Edgewood, Ia. 150
Elford, L. E., *Friends*, R.F.D., Burton, O. 344
Elliott, Richard T., *M.E.*, Abington, Conn. 84
Emerich, George A., *M.E.*, Pittsford, Mich. 236
Emerson, John C., *Chris.*, Charlestown, N. H. 278
Emmons, G. C., *M.E.* South, Santa Rosa, Cal. 66
Engelmann, Fred., Herrington, Kan. 164
Evans, C. W., Deer Park, Wash. 406, 408, 412
Evans, Selwyn J., *Cong.*, Box 276, Route 13, Los Angeles, Cal. 68
Farmer, Geo. W., *M.E.*, Suncook, N. H. 280
Feener, C. L., *Cong.*, South Braintree, Mass. 196
Fellows, Wirt T., *Bapt.*, Fall River, Mass. 220
Ferry, Ebenezer T., *Presb.*, Fergus Falls, Minn. 244
Finkbeiner, Thomas, *Evan.*, Naperville, R.D. Ill. 124
Firgan, G. A., Dwight, N. D. 322, 328
Fisher, Frederick V., *Cong.*, 1816 State st., Boise, Ida. 120
Fisk, Henry A., *Presb.*, 116 E. Lime av., Monrovia, Cal. 70
Fiske, A. R., Minersville, Pa. 358
Forsberg, Gunnor, *Swed. Miss.*, 2013 G st., Lincoln, Neb.. 270
Forsythe, Elias J., *Presb.*, Box 56, Fort st. Station, Detroit, Mich 228
Fowler, Wilbur H., *M.E.*, South Hanson, Mass. 204
Fox, Joseph, *Bapt.*, Dowagiac, Mich. 230
Foxall, Thomas, Sunderland, Mass. 218
Francis, Herbert B., *Bapt.*, Hudson, Mass. 204
Freedlund, A. J., *Cong.*, North Easton, Mass. 200
Fry, J. D., *Bapt.*, Danbury, Neb. 268
Fulton, H. F., *M.E.*, Hampden, Mass. 204
Gardiner, Davis, *M.E.*, R.F.D. 4, New London, O. 342
Gardner, H. M., *Presb.*, Lebanon, Mo. 256
Gardner, Paul, *M.E.*, Howard, S. D. 376
Garland, Miss Ida M., Garland, Me. 180
Gartner, Leonard G., *M.E.*, Washta, Ia. 158
Gaston, W. A., *Bapt.*, 1610 S. 17th st., Lincoln, Neb. 274
Gates, Allen H., Scotland, Conn. 96
Gay, Arthur R., *Bapt.*, 7705 Normal av., Chicago, Ill. 126
Genge, W. Quentin, *M.E.*, Wilbraham, Mass. 220
George, Edward A., New Haven, Conn. 92
George, Ralph W., *Cong.*, Pigeon Cove, Mass. 214
Gerrish, George M., *Univ.*, Hardwick, Mass. 204
Gibson, Edwin H., *M.E.*, Hanover Centre, Mass. 204
Gillon, Wm. A., *Presb.*, Hammond, La. 174
Gleason, Charles N., *Cong.*, Westminster, Mass. 220
Goodacre, Mrs. Isabel, Greenwich, O. 342
Goodell, I. N., *M.E.*, Stewartville, Minn. 252
Goodson, John, Mildred, Mont. 264
Gorham, J. J., *Bapt.*, San Jacinto, Cal. 72
Goss, Charles F., *Presb.*, Seabreeze, Fla. 106
Goughnour, Herbert L., *Breth.*, Manchester, Ia 154
Gould, Alfred *B.*, *Meth.*, Zumbro Falls, Minn. 252
Goulter, Oswald, Bethany, Conn. 84
Grafert, Fred., Springfield, Mo. 258
Gran, E. L., *Presb.*, Oxford, Wis. 418
Graham, W. L., *Stud.*, Hampden, Me. 180
Grandin, Adolph, *Swed. Cov.*, Glenwood City, Wis. 242, 420
Gray, J. Cross, *M.E.*, Moretown, Vt. 394
Green, Arthur J., *M.E.*, Wardsboro, Vt. 400
Green, Roy E., *M.E.*, Hamilton, Mass. 202
Green, Geo. E., Ipswich, S. D. 370
Grieve, A. W., *Bapt.*, Hawthorne, Cal. 68
Griffiths, Thomas, *Presb.*, Columbus, Neb. 268
Griggs, A. W., Williams, Minn. 242, 244, 250, 252
Groenfeld, S., *Cong.*, W. De Pere, Wis. 418
Groseclose, L. E., *Chris.*, Sunnyside, Wash. 412
Gushishmi, Francesco, *M.E.*, Portland, Me. 184
Hagadorn, Fred. M., *M.E.*, Bristol, Vt. 392
Hagan, Fred W., Ceredo, W. Va. 404
Haggard, Fred P., *Bapt.*, Wolfeboro, N. H. 286
Haines, Herbert, *Int. Holiness*, Venango, Neb. 274
Haines, J. R., *M.E.*, Bowman, N. D. 320, 328
Hamilton, W. G., *Presb.*, 1103 Lester st., Thomasville, Ga. 108
Hamilton, Wilfred D., *M.E.*, Marion, Mass. 214
Hancock, Frank, *M.E.*, Lakota, N. D. 326
Handanian, Karkack A., Providence, R. I. 216
Hanscom, B. D., *M.E.*, Biwabik, Minn. 242
Hansen, Julius, *Bapt.*, 216 E. 43d st., Brooklyn, N. Y. 304
Hansen, Niel E., *Cong.*, Whitewater, Wis. 428
Hanson, Carl, *Swed. Miss Cov.*, Swedish Immanuel Ch., New York, N. Y. 306
Hardcastle, H. S., *Chr.*, West Haven, Conn. 100
Hardwick, John, *Presb.*, Fredericksburg, O. 338
Harkness, R. E. E., *Bapt.*, Waupum, Wis. 428
Harpole, Ralph O., New Haven, Conn. 94
Harrison, E. S., *Bapt.*, Orange, Mass. 212
Harrison, S. J., *Meth.*, North Aurora, Ill. 134
Hart, Arthur W., *M.E.*, R.D. 16, Sanborn, N. Y. 296
Hart, James, Chicago, Ill. 126
Hassell, L. V., *Meth.*, Woodston, Kan. 162
Hatch, David P., *Sup.*, Pomona, Fla. 106
Haun, Julius, Tacoma, Wash. 414

Hayes, Paul G., *M.E.*, Fremont, N. H. 280
Hedge, J. E., *Chris.*, Keosauqua, Ia. 152
Henry, Chas. E., *Bapt.*, Exira, Ia. 150
Herje, Anders, *Cong.*, 173a Pearl st., Portland, Me. 184
Hiller, Chas. C. P., *M.E.*, Millbury, Mass. 208
Hoare, Wm. J., *Presb.*, Highmore, S. D. 374
Hobson, C. C., *U.B.*, Ryan, Ia. 152
Hoelzer, John, *My.*, Yuma, Colo. 80
Hoffman, H. E., *M.E.*, Muskegon, Mich. 234
Holcombe, C. E., *M.E.*, Valley Falls, Kan. 168
Hold, Clayton, *Lay.*, Oahe, S. D. 376
Holmes, Norman A., *Cong.*, 1613 Union st., Springfield, Mass. 218
Holt, Gust. A., Pawtucket, R. I. 364
Homme, Tobias A. S., 1406 W. 54th st., Cleveland, O. 336
Hood, Everett V., *Stud.*, Monson, Me. 182
Horton, Thomas C., Los Angeles, Cal. 70
Howe, Wm. K., *Presb.*, Reno, Nev. 276
Hoyt, J. Howard, *Presb.*, New Cannan, Conn. 92
Hueston, Robert, *Disc.*, R.D. 1, Gaylordsville, Conn. 96
Hughes, Edward D., Philadelphia, N. Y. 308
Hughes, Geo. E., *Presb.*, Rockford, Mich. 236
Hughes, Hugh P., *M.E.*, Yarmouth, Portland, Me. 188
Hughes, Lincoln, *Presb.*, Walnut-Grove, Minn. 252
Hunt, F. Cecil, South Gardiner, Me. 180
Hunter, Adam A., *M.E.*, Amherst, O. 334
Hunter, Wm., *M.E.*, Columbus, Mich. 228
Hyatt, C. W., *Cong.*, Graham Station, Los Angeles, Cal. 68
Irshay, Zolton, *Presb.*, Westville, Ill. 138
Isley, Wilbur, *U. Ev.*, Ryegate, Mont. 264
Jacobson, Henry, *M.E.*, Conway, Mass. 198
Jamieson, Robert, *Unit. Breth.*, 3108 Garfield av., S., Minneapolis, Minn. 248
Jansen, D. D., Rushville, N. Y. 308
Jennings, Rev. M. E., Mount Zion, Wis. 422
Johnson, Gustaf E., *Cong. Scan.*, 4 Ingall st., Woburn, Mass. 222
Johnson, H. T., *Sup.*, Macon, Rt. 3, Ga. 108
Johnson, Harvey E., *Cong.*, Talladega, Ala. 54
Johnson, Samuel A., *Cong.*, Roberts, Ill. 136
Johnson, William B., *Presb.*, Norfolk, Conn. 94
Johnson, William C., *M.E.*, Derby, Vt. 394, 398
Jones, Chas. S., *Cong.*, Biddeford, Me. 176
Jones, H. O., *Friends*, Granite Falls, Wash. 408
Jones, Miss Helen M., Kempster, Wis. 420
Jones, James V., Utica, N. Y. 310
Jones, John J., *Cong.*, 341 S. Edgefield av., Dallas, Texas 386
Jones, Plato T., *Presb.*, Moravia, N. Y. 302
Jones, T. Llewellyn, *Cong.*, Dupree, S. D. 372
Jones, William D., Hettinger, N. D. 326, 328
Jontz, Ida V., *Sup.*, Lyons, Colo. 78
Kaiser, Heinrich, Duerham, Kan. 162
Keenan, Frank, *M.E.*, Seatonville, Ill. 138
Kegel, Arnold H., *Presb.*, Lansing, Ia. 148
Keith, Charles C., *Cong.*, Beverly, Mass. 194
Keller, C. Argyle, *Presb.*, 25 Lake st., Ashtabula, O. 334
Kellogg, Edwin H., *Presb.*, Stonington, Conn. 96
Kelly, William J., *M.E.*, Ayer, Mass. 192
Kelton, Herbert L., *M.E.*, Middletown Springs, Vt. 396
Keppell, Chas. J., *Ch.*, Monroeville, O. 342
Kettell, A. B., *Stud.*, East Bangor, R.D. 1, Me. 176, 188
Kessel, Geo. G., *Free Meth.*, Ripon, Cal. 64
King, Frank E., *M.E.*, Cygnet, O. 346
Kingsley, Albert E., *Bapt.*, Hebron, Me. 182
Kirby, Edward N., *Presb.*, Jamesport, N. Y. 300
Kline, Floyd E., Ellsworth, Conn. 88, 96
Knight, William, *Dis.*, Northford, Conn. 94
Kondo, K. Clifford, Puunene, T. H. 118
Koons, R. G., Binger, Okla. 348
Koven, E., Winlock, Wash. 412
Kritz, S. P., Hoquiam, Wash. 408
Kunkel, B. N., *M.E.*, Harvard, Neb. 270
Kutepi, Leo, *Lay.*, Grand River, S. D. 374
Lambert, Thomas, *Bapt.*, 47 Keeley st., Kane, Pa. 360
Lanham, John W., *M.E.*, Dunstable, Mass. 200
Larsen, Lawrence, Hartford, Conn. 90
Larson, Reuben E., *Ch. Alia.*, Big Lake, Minn. 242
Latshaw, David, *M.E.*, Forest Hills Gardens, N. Y. 306
Laubenstein, Paul Fritz, 926 17th av., N., Nashville, Tenn. 382
Lawrence, Alphonso A., *Bapt.*, Shutesbury, Mass. 212, 216
Leadford, Wesley F., *M.E.*, Reed City, Mich. 236
Leard, R. S., *M.E.*, 209 Vaughan st., Portland, Me. 180
Ledyard, H. C., San Deigo, Cal. 72
Lee, Edward, *Presb.*, Nashua, Ia. 154
Legg, Howard F., *M.E.*, Sandwich, Mass. 216
Leinbach, Samuel U., *Presb.*, Belmond, Ia. 146
LeRoy, J. Harry, *Bapt.*, Stratham, N. H. 286
Lewis, J. M., *Cong.*, Monroe, Wash. 410, 412
Lewis, Robert C., *Cong.*, 1618 N. Daly st., Los Angeles, Cal. 70
Lichte, Chas. R., *Evan. Assoc.*, Aurora, Colo. 76
Lind, Nels O., Dover, N. J. 290
Lisi, Gaetano, Brooklyn, N. Y. 304
Little, Harry E., *Advent*, Barnstead, N. H. 278
Lobingier, John L., *Dis.*, Oberlin, O. 342
Loe, Ingvald John, *Cong.*, 56 Cedar st., Roxbury, Mass. 196
Longman, C. W., *Dis.*, 3417 W. Monroe st., Chicago, Ill. 128
Lough, David A., *M.E.*, Dedham, Mass. 200
Lovell, John G., *Presb.*, Chelmsford, Mass. 198
Lovett, Sidney, *Cong.*, Mt. Vernon Ch., Boston, Mass. 194
Lowstuter, William J., *M.E.*, Norfolk, Mass. 210
Lundgren, Roy G., *Cong.*, Swedish Tabernacle, Brooklyn, N. Y 304
Lynch, H. C., St. Louis, Mo. 258
Lyon, Carl B., *Dis.*, Roscommon, Mich. 236
Lyon, Everett S., *Cong.*, West Newbury, Mass. 220
Lyons, Frank S., *Bapt.*, Wolverine, Mich. 238
Lytle, James A., Bradford, Vt. 392
MacColl, John A., North Pownal, Vt. 398
MacDonald, A. N., *Cong.*, The Parsonage, Moline, Ill.
Macdougall, A. R., *Stud.*, Vassalboro, Me. 188
MacDougall, Arthur R., *Cong.*, Saugus, Mass. 216
MacHatton, Burtis R., *Presb.*, Des Moines, Ia. 148
Mackenzie, Miss Christina, *Bapt.*, Loudon, N. H. 280
MacKenzie, H. Lincoln, *Cong.*, Lynnfield, Mass 206
MacLeod, Angus B., *Cong.*, Cedar Falls, Ia. 148
MacLeod, Norman, *Presb.*, South Windsor, Conn. 96
Mahan, James L., *Bapt.*, Highlands, Ind. 142
Marks, Francis B., *Presb.*, Sauk Rapids, Minn. 250
Marsh, Byron W., *M.E.*, Brea, Cal. 68
Marsolf, C. W., *Sup.*, Big Timber, Mont. 260
Martin, Cyril P., *Cong.*, San Rafael, Cal. 64
Martucci, A., *Bapt.*, 613 Green st., San Francisco, Cal. 64
Mason, Wallace N., *Bapt.*, Sinclairville, N. Y. 310
Maughiman, W. B., *M.E.*, Cortland, O. 340
May, Russell J., Acton, Mass. 192
Mayer, George E., *M.E.*, Y. M. C. A., Springfield, Mass. 192
Mayhew, Elihu, *M.E.*, Stanton, Mich. 234
McCague, James A., *Presb.*, 5 Hamilton Terrace, New York City. 304
McCorkle, C. M., *Meth.*, Sutton, Neb. 274
McCune, Newell A., *M.E.*, East Lansing, Mich. 230
McDonald, Donald, *Cong.*, De Soto, Mo. 256

McFarlane, *M.E.*, Sibley, Ill. 138
McGavran, Donald A., Milton, Conn. 92
McKeen, Silas H., *Ch.*, Deer River, N. Y. 298
McLeod, T. G., Paonia, Colo. 80
McLeod, William, *Presb.*, Pulaski, N. Y. 308
McLouth, J. D., *M.E.*, Somerset, Mich. 238
McNeill, A. W., *Presb.*, International Falls, Minn. 246
McNutt, Walter S., 645 State av., Cincinnati, O. 336
Mekela, Charles, Chicago, Ill 126
Meissner, G. A., *Bapt.*, Brewster, Neb. 266
Melby, Gustave, *Bapt.*, Mapleton, Minn. 246
Merriam, George, *Bapt.*, Skowhegan, Me. 182
Merwin, Milton K., *Presb.*, R.D., Canastota, N. Y. 306
Meyer, Harry L., *Evan.*, 436 W. Eldorado st., Decatur, Ill. 130
Miles, E. W., Medina, Wash. 410
Miles, Wm. C., *Presb.*, Corning, Ia. 148
Miller, George, *M.E.*, Cotati, Cal. 60
Miller, Malory F., *Cong.*, La Harpe, Ill. 132
Minor, David B., 33 East 22d st., New York City, N. Y. 304
Mitchell, Chas. C., *Bapt.*, Orland, Ind. 142
Mitchell, James C., *M.E.*, Tunbridge, Vt. 400
Moccasin, Truby I., *Lay.*, Oahe, S. D. 376
Moland, L. G., *Cong.*, Clintonville, Wis. 418, 422
Monfort, David G., *Presb.*, 3601½ Adair st., Los Angeles, Cal. 70
Moody, Ira E., 444 Maria st., St. Paul, Minn. 250
Moody, Lewis N., *M.E.*, Moville, Ia. 154
Moore, George, Jr., *Dutch Ref.*, 12 Malvern st., Verona, N. J. 292
Moore, James A. G., *Bapt.*, Ithaca, N. Y. 300
Moore, John, *M.E.*, New Haven, Conn. 92
Moore, W. L., *M.E.*, Almont, Mich. 226
Morgan, Roy B., *Sup.*, New Cambria, Mo. 258
Morrison, John, *Undenominational*, Porter, Ind. 142
Morrow, C. W., *M.E.*, Oak Park, Ill. 134
Mower, J. F., *Unit. Breth.*, Julian, Neb. 268
Muir, William, *Bapt.*, Perry, Me. 184
Mulder, Wm. A., *Meth.*, Lake City, Minn. 246
Mundell, Charles S., Jennings, Okla. 348
Murrman, Adam, *Cong.*, Arena, Wis. 416
Mursell, Jas. L., *Cong.*, Columbus, O. 338
Nauss, Earl F., North Haven, Conn. 94
Nielsen, Chas. L., *Bapt.*, McCabe, Mont. 262
Nelson, Alfred T., *Naz.*, Iowa av., Superior, Wis. 426
Nord, Alex E., *South Meth.*, Centerville, Ia. 148
Norseen, Oscar G., *Cong.*, 4 Northampton st., Worcester, Mass. 208
Oakley, John G., *M. E.*, Tuckahoe, N. Y. 310
Oblom, Victor T., *Swed. Mis Cov.*, 4401 Seton av., New York City 306
Ogawa, K., *Cong.*, Los Angeles, Cal. 70
Ogren, Andrew J., *Cong.*, Millville, Mass. 208
Olden, George D., *Bapt.*, 227 Boulevard, Lake Charles, La. 172
Olson, Carl F., *Cong.*, New Sweden, Me. 184
Olson, Samuel, *M.E.*, Union Grove, Wis. 424
Opsal, Tobias B., *Cong.*, 62 Valley Way, West Orange, N. J. 290
Orr, Ralph W., *Presb.*, 1306 Butler av., Lincoln, Neb. 270
Osborn, Alva J., *Bapt.*, Johnsonburg, N. Y. 300
Osborne, Charles B., *Bapt.*, Blackstone, Mass. 194
Osborne, F. W., Newport, Wash. 410
Osgood, Mrs. Robert, Eagle Harbor, Wash. 408
Outland, Maurice A., *M.E.*, Lunenburg, Mass. 206
Owen, Rev. Mr., *Bapt.*, Pardeeville, Wis. 424
Owen, Charles L., Denmark, Ia. 148
Owen, Richard, *Calv. Meth.*, Alder Creek, N. Y. 296
Pace, Arthur H., Beaufort, N. C. 314
Packard, J. Roy, *Cong.*, Surrenden st., Portland, Me. 184
Palmquist, Spokane, Wash. 412
Parker, D. M., *M.E.*, Fayette, Ia. 150
Parkhurst, Charles H., *Presb.*, Hotel Ansonia, New York City. 304
Paterson, A. McDonald, *Presb.*, Newburyport, Mass. 220
Paterson, Arthur E., Cong., Barstow, Cal. 68
Patterson, Victor M., *Cong.*, 6 Chesterfield rd., Worcester, Mass. 222
Paul, Charles D., *Stud.*, Mechanic Falls, Me. 182
Paulu, Prof. E. M., Athol, S. D. 370
Pavy, Roy G., *Cong.*, Mansfield Center, Conn. 90
Pearson, David B., Aurora, O. 334
Peck, A. C., *M.E.*, 1046 Ogden st., Denver, Colo. 76
Perkins, J. R., *Chris.*, Council Bluffs, Ia. 148
Perry, W. J., *M.E.*, North Prairie, Wis. 420
Petersen, R., Everett, Wash. 408
Peterson, C. H. B., New Haven, Conn. 92
Pewe, R. L., Sykeston, N. D. 326, 330
Phelps, Arthur S., *Cong.*, Downers Grove, Ill. 130
Phelps, Theron T., *Cong.*, Green Bay, Wis. 420
Phillips, James G., *M.E.*, Onondaga, Mich. 236
Pierce, C. M., *Breth.*, Bondurant, Ia. 146
Pierson, Ren., *Bapt.*, Long Rapids, Mich. 234
Pitman, Homer K., *Presb.*, San Francisco, Cal. 64
Plummer, J. Carl, *M.E.*, Greenfield, N. H. 280
Pogue, Barton R., *M.E.*, East Walpole, Mass. 218
Porter, George W., *Chris.*, Bicknell, Ind. 142
Powe, William P. D., *Bapt.*, Cook, Minn. 244
Powell, William A., *Presb.*, Ottawa, Kan. 166
Powles, F. Stanley, *Cong.*, Eighth st. School, Milwaukee, Wis. 418, 420
Prigmore, J. D., *Presb.*, New Haven, Conn. 92
Prior, A. E., Cleveland, N. D. 320
Pritchard, John A., Allentown, Pa. 356, 360
Pryor, John C., *Chris.*, Campton, N. H. 278
Quayle, Thomas R. *Cong.*, Oswego, Ill. 136
Radoslavoff, Theodore C., *M.E.*, Auburn, N. H. 278
Ramaker, John, *Chr. Ref.*, South Glastonbury, Conn. 96
Randall, S. L., *Dis.*, Farwell, Mich. 230
Rankin, Harry P., *M.E.*, Belchertown, Mass. 194
Red Fox, Eugene, *Lay.*, Oahe, S. D. 376
Regester, John D., *M.E.*, 72 Mt. Vernon st., Boston, Mass. 222
Reid, David W., *M.E.*, Salisbury, Vt. 400
Reidt, Charles E., *Evan.*, Hamilton, O. 340
Rice, E. LeRoy, *Cong.*, Derby Line, Vt. 396
Richards, Eugene L., *M.E.*, Canton Center, Conn. 86
Richards, J. Chas., *Dis.*, Chardon, O. 340
Richardson, George O., *M.E.*, West Dennis, Mass. 200
Richardson, Henry H., *M.E.*, Williston, Vt. 402
Richardson, Oliver W., *M.E.*, Pleasant Valley, Conn. 84
Richmond, John M., *Presb.*, Ormond, Fla. 104
Richter, M. C., *Presb.*, N. Fairmount Ch., Concinnati, O. 336
Rising, Lloyd H., *Meth.*, Tyndall, S. D. 380
Robbins, V. N., *Bapt.*, Lakeland, Minn. 246
Roberts, Clarence B., Egg Harbor, City, N. J. 290
Roberts, M. A., Lawton, Okla. 348
Roberts, Richard, Brooklyn, N. Y. 304
Robinson, Albert A., Ellis, Kan. 162
Robinson, Edward W., *Presb.*, 6416 22d av., Brooklyn, N. Y. 304
Robinson, Robert N., Steele, Ala. 52
Robson, Horace G., *M.E.*, East Milton, Mass. 210
Rodriguez, Isaac, *Sup.*, West Tampa, Fla. 106
Roselot, Frederick P., Willow Brook, Cal. 74
Rosness, A. W., *M.E.*, Clarissa, Minn. 242
Rowden, W. E. *M.E.*, Canton, S. D. 370
Ruhl, Hesser C., *Dutch Ref.*, R.D. 1, Glastonbury, Conn. 84
Ruliffson, Edward J., *Reformed*, Deansboro, N. Y. 298
Russell, Ben. T., *M.E.*, Sherburn, Mass. 250

Rust, B. W., *M.E.*, Charlemont, Mass. 198, 204
Ruth, A. W., *Presb.*, Killdeer, N. D. 326
Ruthledge, H. B., *M.E.*, Morristown, Minn. 248
Saathoff, J. A., *Presb.*, Postville, Ia. 156
Samson, David, *Presb.*, Glasgow, Mont. 260, 262
Sanders, Charles, *Bapt.*, Rialto, Cal. 72
Savage, Gordon E., *Cong.*, 56 Sherman av., Springfield, O. 344
Schafer, A. G., *Cong.*, 2712 East E st., Tacoma, Wash. 414
Schaufuss, Charles, *Cong.*, Monroe Center, Ill. 134
Scheuefelt, O. P., *M.E.*, Elk, Wash. 408
Schleh, G. H., *Meth. Prot. Sup.*, Irvington, Benson Station, Neb. 270
Schlosser, Henry, *Presb.*, R.D. 2, Guilford, Conn. 94
Schmidt, John D., *Breth.*, 146 Tremont st., Ansonia, Conn. 84
Schuck, C. G., St. Joseph, Mo. 258
Scofield, C. I., Dallas. Texas 386
Scott, Albert, Harrison, Ga. 108
Seeber, Gustave, Stamford, Conn. 302
Selby, A. Clark, 721 Monterey st., Bakersfield, Cal. 68
Seyfert, Wm. H., *Cong.*, Seneca Falls, N. Y. 310
Sharratt, W. H., East Weymouth, Mass. 220
Shattuck, Harry A., *Advent.*, Gilmanton, N. H. 280
Shaw, L. L., *Chris.*, Weatherford, O. 350
Shephard, George, Mazomanie, Wis. 422
Shuder, H. A., *Cong.*, Fargo, N. D. 322
Shult, P. E., *Chris.*, Montour, Ia. 154
Sibley, George F., *Bapt.*, Temple, N. H. 286
Siegel, S. C., *Cong.*, Osborne, Kan. 166
Simon, Nathan A., North Collins, N. Y. 306
Simmons, L. L., Elton, La. 174
Simpson, T. H., *Presb.*, 608 Franklin av., Olympia, Wash. 410
Skillin, H. L., *Bapt.*, Patten, Me. 184
Smith, William A., *Bapt.*, Waterville, Me. 188
Snider, Renell P., *Cong.*, Tallmadge, O. 344
Snider, Wm. C., *Presb.*, Morris, Ill. 134
Snow, Fred A., *Bapt.*, Turner, Me. 188
Snyder, L. G., *Meth.*, Eastlake, Colo. 78
Snyder, Thomas, *Luth.*, Niagara Falls, N. Y. 300
Soares, Prof. Theo. G., *Bapt.*, 554 University av., Chicago, Ill. 126
Southard, C. E., Tyngsboro, Mass. 218
Southby, Maxwell A., *Cong.*, 6052 Barton av., Los Angeles, Cal. 70
Spacht, A. J., *Breth.*, Sawyer, N. D. 324, 330
Splies, Frank H., *Morav.*, Pittsville, Wis. 424
Sprague, L. Huntley, *Bapt.*, Jamaica, Vt. 396
Stafford, Albert, Columbus, Ga. 110
Stalnaker, Luther W., *Chris.*, Brookfield Center, Conn. 84
Stancliffe, T. A., *Presb.*, 3624 Whitman av., Seattle, Wash. 412
Stearns, Wm. O., *Bapt.*, Hamilton, N. Y. 300
Sterenberg, James, *Dutch Ref.*, 804 N. Prairie av., Galesburg, Ill. 136
Stevens, E. A., *Bapt.*, Sun Prairie, Wis. 426
Stevens, Elmer H., *Bapt.*, Chester, Vt. 392
Stillman, Harry W., *Presb.*, Breckenridge, Mich. 228
Stitson, R. R. *Sup.*, Duluth, Minn. 244
Stone, Robert E., Honolulu, T. H. 114
Stratton, Robert B., *Bapt.*, Oxford, N. Y. 298
Straw, Fred W., *Meth.*, Lemon Grove, Cal. 68
Suare, J. P., *M.P.*, Linwood, Kan. 164
Suitor, Sydney G., *M.E.*, East Burke, Vt. 392
Sturtevant, George F., *Bapt.*, Wamesit, Mass. 200
Sullivan, Joseph, *Bapt.*, Chicopee, Mass. 198
Suzuki, S. *Presb.*, San Francisco, Cal. 64
Swearingen, Clifton E., *M.E.*, Ontario, N. Y. 306
Taft, Geo. W., Ogdensburg, R.D. 4, N. Y. 300
Talbee, Frank E., *M.E.*, Milton, Vt. 396
Talbot, Stephen H., *Bapt.*, Colchester, Vt. 394
Tanaka, Giichi, *Cong.*, 1343½ W. 35th st., Los Angeles, Cal. 70
Tharp, Wm. E., *Bapt.*, Dexter, Minn. 244
Temple, O. M., *Cong.*, Shafter, Cal. 72
Thompson, Frank W., *Cong.*, Bedford, Mass. 194
Thompson, J. M., *Presb.*, Warsaw, Ill. 140
Thompson, Ozelle B., Brooklyn, N. Y. 304
Thurlow, George L., *Bapt.*, Skowehgan, Me. 186
Thurston, Jason F., *M.E.*, Newfield, Me. 184
Tillinghast, Harold W., *Bapt.*, Hockanum, Conn. 86
Tilton, Glenn E., *M.E.*, Chapman, Kan. 162
Toler, Harry E., *Breth.*, Arvin, Cal. 68
Tomlinson, W. H., Vinita, Okla. 350
Tootel, Prof. A. B., *Sup.*, Great Falls, Mont. 262, 264
Trowbridge, Roy M., *M.E.*, Rowley, Mass. 214
Tuck, Albert, *M.E.*, 72 Mt. Vernon st., Boston, Mass. 202
Tucker, S. Gordon, *Adv.*, Dover, N. H. 280
Tuma, Joseph, *M.E.*, Norton, Mass. 212
Turkington, Albert, *Bapt.*, 205 W. Saratoga st., Baltimore, Md. 190
Underwood, I. M., *U.B.*, Missoula, Mont. 260, 262
Vaananen, Johannes, Maynard, Mass. 208
Van Dusen, Albert, R.D., Jamesville, N. Y. 310
Vining, Mrs. Mary C., *Bapt.*, Moira, N. Y. 302
Vogel, Albert H., *Cong.*, 3815 Thomas st., Chicago, Ill. 128
Von Deck, John M., *M.E.*, Staffordville, Conn. 96
Walker, W. F., *Sup.*, Fargo, N. D. 252
Walks-in-Sight, Alex, *Lay.*, Rosebud, S. D. 378
Wall, Kleber E., *Cong.*, 1112 Lexington av., Zanesville, O. 346
Ward, Walter T., *M.E.*, Chabanse, Ill. 126
Warrell, J. W., *M.E.*, Gervais, R.D. 1, Ore. 352
Warren, John K., Russell, Kan. 166
Watkins, Chas. A., *Bapt.*, Litchfield, Me. 182
Watson, Josiah S., *Chris.*, Keeline, Wyo. 430
Way, J. Harold G., *M.E.*, Alburg, Vt. 392
Wearne, R. D., *M.E.*, Charlotte, R.D., Mich. 228
Weidler, Zur Abner, *U.B.*, Kiantone, N. Y. 300
Wells, Howard M., *Presb.*, Lyme, Conn. 94
Wesseling, H. J., *Naz.*, Fedora, S. D. 372
White, George L., *Bapt.*, Hawley, Minn. 246
White, W. W., *Bapt.*, Westford, Vt. 402
White Horse, Thos., *Lay.*, Grand River, S. D. 372
Whitehouse, George E., South Williamstown, Mass. 220
Whitsitt, William S., Ottawa, Ill. 136
Wiggin, John A., *Bapt.*, Mexico, Me. 182
Wilbur, Francis E., *Dutch Ref.*, 12 West Union av., Bound Brook, N. J. 290
Wiley, Edward C., *Presb.*, New Lebanon, N. Y. 302
Williams, Frederick A., Worthing, S. D. 380
Williams, H. Y., *Cong.*, St. Paul, Minn. 250
Willoughby Pastors, The, Kirtland, O. 340
Wilson, E. Carnell, *Presb.*, Ponca, Neb. 268, 272
Wilson, Elton, Cincinnati, Ia. 148
Wilson, Gilbert, *Presb.*, 1628 Washington Blvd., Chicago, Ill. 128
Wilson, W. B., *Chris.*, Grinnell, Ia. 154
Winans, William S., Brooklyn, N. Y. 302
Winter, Prof. E., *Dutch Ref.*, Douglas, Mich. 230
Wood, Charles J., *Cong.*, Housatonic, Mass. 202
Wright, T. J., *M.E.*, R.D. 1, Blaine, Wash. 410
Yates, Walter J., *M.E.*, Truro, Mass. 218
Young, Alfred, *Friend*, 5051 Raleigh st., Denver, Colo. 76
Young, Edward C., *Presb.*, North Ridgeville, Ohio 342

MISSIONARIES OF THE AMERICAN BOARD OF COMMISSIONERS FOR FOREIGN MISSIONS.

* The letters in this column indicate the connection with one of the women's boards:
B. Woman's Board of Missions, Boston. I. Woman's Board of the Interior, Chicago.
P. Woman's Board of the Pacific, San Francisco.

Missionary and Location	* Ord.	App.
Abbott, Miss Inez L., Samokov, *u*	I	'07
Abraham, Rev. & Mrs. Ralph L., Durbam, *c*	'14	'14
Adams, Miss Alice P., Okayama, *k*	B	'90
Allchin, Rev. & Mrs. George, Osaka, *k*	'81	'82
Allen, Miss Annie T., Brousa, *t*	P	'11
Allen, Miss Bertha H., Foochow, *p*	P	'16
Ainslie, Miss Kate E., Marash, *t*	I	'08
Alvord, Mr. & Mrs. Emory D., Mt. Silinda, *g*		'18
Anderson, Miss Esme V., Tehsien, *p*	I	'16
Andrews, Miss Mary E., Peking, *p*	B	'67
Atkins, Mr. & Mrs. Wesley C., Adams, *c*		'17
Augur, Rev. & Mrs. Julius S., Davao, *z*	'16	'16
Bailey, Miss Hazel F., Peking, *p*	I	'19
Baird, Miss Agnes M., Samokov, *u*	I	'98
Baldwin, Miss Elizabeth, Kusaie, *y*	B	'97
Baldwin, Miss Jane D., Kusaie, *y*	B	'97
Ballantine, Rev. & Mrs. William O., M.D., Rahuri, *e*	'85	'74
Ballou, Rev. & Mrs. Earle H., Tientsin, *p*	'16	'15
Banninga, Rev. & Mrs. John J., D.D., Psaumalai, *d*	'01	'01
Barber, Mrs. Barbara H., Guadalajara, *s*		'18
Barker, Miss Annie M., Constantinople, *a*	B	'94
Barrows, Miss Martha J., Kobe, *k*	I	'76
Beach, Rev. & Mrs. Frederick P., Foochow, *p*	'10	'10
Beach, Rev. Joseph W., Talas, *t*	'18	'18
Beals, Dr. & Mrs. Lester H., Wai, *e*		'01
Beam, Rev. & Mrs. Kenneth S., Tokyo, *k*	'17	'16
Beard, Rev. & Mrs. Willard L., D.D., Foochow, *p*	'94	'94
Bell, Miss Diadem, Chisamba, *h*	B	'01
Bell, Rev. & Mrs. William C., Dondi, *h*		'07
Bement, Miss Frances K., Shaowu, *p*	I	'98
Bement, Miss Lucy P., M.D., Shaowu, *p*	I	'98
Bennett, Rev. & Mrs. Henry J., Tottori, *k*	'01	'01
Bicknell, Rev. Mrs. John, Vaddukoddai, *f*	'02	'15
Birge, Rev. & Mrs. John Kingsley, Smyrna, *t*	'14	'14
Bissell, Miss Emily R., Bombay, *e*	I	'87
Blakely, Miss Ellen M., Marash, *t*	B	'85
Bliss, Dr. & Mrs. Edward L., Shaowu, *p*		'92
Bookwalter, Miss Lulu G., Uduvil, *f*	B	'10
Bowers, Rev. & Mrs. Wayne H., Bilbao, *i*		'13
Bradshaw, Miss Annie H., Sendai, *k*	B	'87
Brauer, Miss Lillian C., Constantinople, *a*	I	'20
Breck, Miss Grace M., Paotingfu, *p*	B	'16
Brewster, Rev. & Mrs. J. Riggs, Salonica, *n*	'11	'10
Bridgman, Rev. & Mrs. Frederick B., D.D., Johannesburg, *c*	'96	'97
Bridgman, Mrs. Laura B., Umzumbe, *c*		'59
Brown, Mrs. Clara P., Uduvil, *f*		'99
Bruce, Miss Clara H., Ahmednagar, *e*	B	'07
Bruce, Mrs. Hepzibeth P., Pachgani, *e*		'62
Brueckner, Mr. & Mrs. K. Robert, Adams, *c*		'11
Buell, Miss Constance, Tientsin, *p*	B	'18
Burnett, Miss Eleanor L., Tokyo, *k*	I	'20
Burr, Mr. & Mrs. Charles H., Ahmednagar, *e*		'07
Burr, Miss Leona L., Shaowu, *p*		'19
Cady, Rev. & Mrs. Lyman V., Tsinanfu, *p*	I	'16
Caldwell, Mr. & Mrs. Samuel L., Smyrna, *t*		'03
Cammack, Dr. & Mrs. William, Sachikela, *h*		'06
Campbell, Miss Elizabeth B., Sachikela, *h*	B	'02
Carter, Miss Minnie E., Inanda, *c*	B	'15
Cary, Miss Alice E., Osaka, *k*	B	'17
Cary, Rev. & Mrs. Frank, Otaru, *k*	'16	'16
Case, Dr. & Mrs. Lucius W., Davao, *z*		'15
Catlin, Miss Ellen W., Constantinople, *a*	B	'08
Catlin, Rev. & Mrs. Harwood B., Ifafa, *z*	'18	'19
Chambers, Rev. & Mrs. W. Nesbitt, D.D., Adana, *t*	'79	'79
Chandler, Miss Gertrude E., Madura, *d*	B	'08
Chandler, Rev. & Mrs. John S., Madras, *d*	'73	'72
Chandler, Rev. & Mrs. Robert E., Tientsin, *p*	'10	'10
Channon, Rev. & Mrs. Irving M., Cagayan, *z*	'88	'90
Chapin, Miss Abbie G., Paotingfu, *p*	B	'93
Christian, Rev. & Mrs. Leonard J., Foochow, *p*	'12	'10
Christofersen, Rev. & Mrs. Arthur F. Ifafa, *c*	'15	'15
Clark, Dr. & Mrs. Charles E., M.D., Sivas, *t*		'02
Clark, Rev. & Mrs. Cyrus A., Miyazaki, *k*	'87	'87
Clark, Miss Louise M., Constantinople, *t*	B	'19
Clarke, Miss Elizabeth C., Sofia, *u*	B	'99
Clarke, Miss Evelyn F., Inanda, *c*	B	'12
Clarke, Miss Lucy K., Uduvil, *f*	B	'14
Clarke, Miss Minnie, Chikore, *g*	B	'07
Clarke, Rev. & Mrs. William P., Salonica, *n*	'91	'91
Cobb, Rev. & Mrs. Edward S., Kyoto, *k*	'04	'04
Coe, Miss Estella L., Tottori, *k*	B	'11
Cold, Miss Edith, Adana, *t*	I	'10
Cole, Miss Nellie A., Trebizond, *t*	B	'10
Compton, Mr. & Mrs. Carl C., Marsovan, *t*		'17
Cook, Miss Stella M., Foochow, *p*	B	'14
Cooke, Alma L., M.D., Lentsing, *p*	P	'20
Coon, Miss Edith M., Madras, *d*	B	'17
Cooper, Rev. & Mrs. Harold, Madura, *d*	'04	'14
Cooper, Rev. & Mrs. William C., Samokov, *u*	'07	'09
Corbin, Rev. & Mrs. Paul L., Taikuhsien, *p*	'99	'03
Cowles, Rev. & Mrs. George B., Umzumbe, *c*		'93
Cozad, Miss Gertrude, Kobe, *k*	I	'87
Craig, Miss Ivy E., Chikore, *g*	B	'19
Craig, Miss Mabel A. M., Tehsien, *p*	I	'19
Crane, Miss Katharine P., Peking, *p*	I	'14
Crawford, Mrs. Olive T., Trebizond, *t*		'81
Crocket, Miss Helen M., Samokov, *u*	I	'20
Cross, Miss Laura B., Peking, *p*	I	'20
Cross, Rev. & Mrs. Rowland M., Peking, *p*	'17	'16
Curr, Miss Isabella H., M.D., Inuvil, *f*		'96
Currie, Mrs. Amy J., Kamundongo, *h*	B	'93
Curtis, Miss Edith, Osaka, *k*	B	'10
Curtis, Rev. & Mrs. William L., Kyoto, *k*	'89	'89
Daniels, Miss Mabel E., Canton, *p*	I	'17
Dart, Mr. & Mrs. F. Sidney, Dondi, *h*		'10
Davis, Mrs. Frances H., Kobe, *k*		'82
Davis, Miss S. Josephine, Canton, *p*	I	'11
DeForest, Miss Charlotte B., Kobe, *k*	I	'03
Deming, Rev. & Mrs. Wilbur S., Ahmednagar, *e*	'19	'18
Denton, Miss Mary F., Kyoto, *k*	P	'88
Dewey, Dr. & Mrs. Albert W., Constantinople, *a*		'19
Dibble, Miss Lauretta A., Bailundo, *h*	I	'20
Dickinson, Miss Jean, Peking, *p*	B	'19
Dickson, Rev. & Mrs. James H., Calicut, *e*	'99	'99
Dixon, Rev. Mrs. Frederick R., Mt Silinda, *g*	'16	'20
Dizney, Miss Helen, Taikuhsien, *p*	I	'20
Donaldson, Mr. & Mrs. F. F. G., Foochow, *p*		'16
Douglass, Miss Edith L., Samokov, *u*	I	'11
Downs, Rev. Mrs. Aaron W., Tokyo, *p*		'20
Dudley, Rev. & Mrs. Raymond A., Tirumangalam, *e*	'19	'19
Dunning, Miss Mary B., El Fuerte, *s*	B	'88
Dutton, Rev. & Mrs. Philip D., Taikuhsien, *p*	'16	'19
Dyer, Miss Lora G., M.D., Foochow, *p*	B	'15
Dysart, Rev. & Mrs. John P., Gogoyo, *g*		'10
Eastman, Rev. & Mrs. Vinton P., Lintsing, *p*	'07	'07
Edwards, Rev. James F., Bombay, *e*		'14
Edwards, Mrs. Mary K., Inanda, *c*	B	'68

Missionary and Location	* Ord.	App.
Ellener, Miss Fannie E., Chikore, *p*	B	'20
Elliott, Miss Grace M., Salonica, *n*	I	'20
Ellis, Rev. & Mrs. Emery W., Lintsingchow, *p*		'04
Elmer, Rev. & Mrs. Theodore A., Caucasus	'97	'05
Elwood, Rev. & Mrs. Willis P., Dindigul, *d*	'91	'91
Ennis, Rev. & Mrs. Merlin W., Sachikela, *h*		'03
Ewing, Rev. & Mrs. Charles E., Tehsien, *p*	'93	'94
Fairbank, Rev. & Mrs. Edward, Vadala, *e*	93	'92
Fairbank, Rev. & Mrs. Henry, Ahmednagar, *e*	'86	'85
Fairfield, Rev. & Mrs. Wynn C., Taikuhsien, *p*	'10	'09
Fanning, Miss Katherine F., Kobe, *k*	I	'14
Felt, Rev. & Mrs. Edward W., Sirur, *e*		'11
Field, Miss Sarah M., Kobe, *k*	I	'17
Flint, Mr. & Mrs. Edgar M., Madura, *d*		'12
Foreman, Miss Lucille, Aintab, *t*	B	'94
Foster, Miss Eleanor, Ahmednagar, *e*	B	'21
Fowle, Mr. & Mrs. Luther R., Constantinople, *a*		'11
Fowler Miss Esther B., Sholapur, *e*	B	'93
Fox, Miss Anna I., Cagayan, *z*	B	'18
Fox, Miss Florence L., Cagayan, *z*	B	'20
Frame, Mrs. Alice B., Peking, *p*	B	'04
Fritts, Mr. & Mrs. Louis B., Hermosillo, *s*		'12
Frost, Miss Caroline E., Adams, *c*	B	'01
Fuller, Mr. & Mrs. Columbus C., Chikore, *g*		'01
Funk, Miss Grace A., Shaowu, *p*	I	'06
Galt, Rev. & Mrs. Elmer W., Paotingfu, *p*	'09	'09
Galt, Rev. & Mrs. Howard S., D.D., Peking, *p*	'99	'99
Gardner, Mr. & Mrs. Ray E., Foochow, *p*		'14
Garretson, Miss Elsie M., Foochow, *p*	B	'79
Gates, Mrs. L. Henry, Sholapur, *e*		'14
Gates, Rev. & Mrs. Lorin S., Sholapur, *e*	'75	'75
Gebhart, Dr. & Mrs. Harry C., M.D., Foochow, *p*		'20
Getchell, Mr. & Mrs. Dana K., Marsovan, *t*		'03
Gillette, Dr. & Mrs. Charles L., Foochow, *p*		'12
Goertz, Rev. & Mrs. Peter S., Diongloh, *p*		'17
Goodrich, Rev. & Mrs. Chauncey, D. D., Peking, *p*	'64	'64
Goodsell, Rev. & Mrs. Fred F., Constantinople, *t*	'05	'05
Gordon, Mrs. Agnes D., Kyoto, *k*	B	'72
Gordon, Miss Annie E., Smyrna, *t*	B	'01
Gordon, Miss Jean P., Wai, *e*	B	'90
Graffam, Miss Mary L., Sivas, *t*	B	'01
Greene, Miss Olive, Smyrna, *t*	B	'14
Griswold, Miss Fanny E., Maebashi, *k*	B	'89
Grover, Mr. & Mrs. Dana I., Kyoto, *k*		'08
Guise, Mr. & Mrs. L. Curtis, Madura, *d*		'11
Gulick, Rev. William H., Barcelona, *i*	'74	'71
Haas, Dr. & Mrs. Cyril H., Adana, *t*		'10
Hackett, Mr. & Mrs. Harold W., Tokyo, *k*		'20
Hall, Rev. & Mrs. Marion E., Maebashi, *k*	'14	'15
Hall, Dr. & Mrs. Reuben S., Chisamba, *h*		'17
Hamilton, Miss Caroline F., M.D., Aintab, *t*	B	'10
Hansen, Miss Elizabeth I., Inuvil, *f*		'16
Hardy, Miss Bessie M., Marash, *t*	I	'11
Harley, Miss Isabelle, Harpoot, *t*	B	'11
Harlow, Rev. & Mrs. S. Ralph, Smyrna, *t*		'10
Harris, Miss Gertrude, Ahmednagar, *e*	B	'10
Hartwell, Miss Emily S., Foochow, *p*	I	'83
Haskell, Rev. & Mrs. Edward B., D.D., Samokov, *u*	'91	'91
Haskell, Miss Mary M., Samokov, *u*	I	'90
Hastings, Rev. & Mrs. Daniel A., Bailundu, *h*	'15	'15
Hastings, Miss Minnie K., Uduvil, *f*	B	'12
Hazen, Rev. & Mrs. William, Bombay, *e*	'97	'00
Heebner, Miss Flora K., Taikuhsien, *p*	I	'04
Heininger, Rev. & Mrs. Alfred D., Tehsien, *p*	'17	'17
Helliwell, Dr. & Mrs. Paul V., Lintsing, *p*		'19
Hemingway, Dr. & Mrs. Willoughby A., Taikuhsien, *p*		'03
Herrick, Rev. & Mrs. David S., Bangalore, *d*	'94	93
Hess, Rev. & Mrs. James M., Madura, *e*	'12	'15
Hicks, Mr. & Mrs. Albert J., Adams, *c*		'19
Hitchcock, Mr. & Mrs. William E., Udupiddi, *f*		'08
Hollenbeck, Rev. Henry S., M.D., Kamundongo, *h*	'15	'08
Holmes, Rev. & Mrs. Jerome C., Tokyo, *k*	'12	'12
Holmes, Miss Vera M., Fenchow, *p*	I	'18
Holt, Miss Sophie S., Nicomedia, *t*	B	'13
Holton, Rev. & Mrs. Edward P., Manamadura, *d*	'91	'89
Hoppin, Miss Jessie R., Jaluit, *y*	I	'90
Horn, Miss Josephine E., Fenchow, *p*	I	'15
Hotson, Miss Hazel K., Abana, *t*		'21
House, Rev. & Mrs. J. Henry, D.D., Salonica, *n*	'71	'71
Howe, Miss Annie L., Kobe, *k*	I	'87
Howland, Rev. & Mrs. John, D.D., Mexico City, *s*		'82
Howland, Miss Susan R., Inuvil, *f*	B	'73
Hoxie, Miss Ella C., Vadala, *e*	I	'14
Hoyt, Miss Olive S., Matsuyama, *k*	B	'02
Hubbard, Rev. & Mrs. George H., Foochow, *p*		'83
Hubbard, Rev. & Mrs. Hugh W., Paotongfu, *p*		'12
Huggins, Miss Alice M., Tunghsien, *p*	B	'17
Huggins, Miss Mabel I., Tehsien, *p*	I	'13
Hume, Rev. & Mrs. Robert A., D.D., Ahmednagar, *e*	'74	'73
Hume, Miss Ruth P., M.D., Ahmednagar, *e*	B	'03
Hume, Dr. & Mrs. Walter F., Wai, *e*		'19
Hummel, Rev. & Mrs. Arthur W., Fenchow, *p*	'14	'14
Hunter, Rev. & Mrs. James A., Tunghsien, *p*	'19	'19
Husted, Miss Edith E., Kobe, *k*	I	'16
Ingram, Dr. & Mrs. James H., Peking, *p*		'87
Irwin, Rev. & Mrs. Herbert M., Talas, *t*	'02	'03
Isely, Rev. & Mrs. Merrill N., Constantinople, *t*	'20	'19
Jeffrey, Rev. & Mrs. Franklin E., Aruppukottai, *d*	'90	'90
Jessop, Rev. & Mrs. Henry A., Adams, *c*	'20	'21
Jillson, Miss Jeannie L., Brousa, *t*	P	'04
Johnson, Rev. & Mrs. Obed S., Canton, *p*	'09	'09
Johnson, Miss Elizabeth, Ahmednagar, *e*	B	'08
Jones, Miss Anna B., Constantinople, *a*	I	'89
Judson, Miss Cornelia, Matsuyama, *k*	B	'87
Kelley, Miss Annie B., Peking, *p*	I	'18
Kellogg, Rev. & Mrs. Edwin D., Shaowu, *p*	'09	'09
Kellogg, Miss Gertrude E., Fenchow, *p*	I	'19
Kennedy, Josephine, M.D., Shaowu, *p*	I	'20
Kennedy, Rev. & Mrs. Phineas B., Kortcha, *v*	'94	'07
Kentfield, Miss Annie L., Diongloh, *p*	B	'18
King, Mr. & Mrs. Herbert B., Samokov, *u*		'13
Kingsbury, Rev. & Mrs. John H., Bardizag, *t*	'05	'15
Kinnear, Dr. & Mrs. Hardman N., Foochow, *p*	'17	'89
Kinney, Miss Mary E., Ismidt, *t*	B	'99
Lane, Miss Anna M., Peking, *p*	I	'18
Laubach, Rev. & Mrs. Frank C., Ph.D., Cagayan, *z*	'14	'13
Lawrence, Mr. & Mrs. Caleb B., Smyrna, *t*		'20
Lawrence, Dr. & Mrs. William T. Gogoyo, *g*		'00
Lawson, Mr. & Mrs. James H., Pasumalai, *d*		'11
Learned, Rev. & Mrs. Dwight W., Kyoto, *k*	'75	'75
Leete, Rev. & Mrs. William R., Fenchowfu, *p*		'13
Leger, Rev. & Mrs. Samuel H., Foochow, *p*	'16	'17
Leiper, Rev. & Mrs. Henry S., Tientsin, *p*	'15	'18
LeRoy, Rev. & Mrs. Albert E., Adams, *c*	'01	'01
Lied, Miss Inez M., Marash, *t*	I	'19
Lietzau, Miss Lena L., Salonica, *u*	I	'19
Lloyd, Rev. James E., Kamundongo, *h*		'20
Lombard, Rev. & Mrs. Frank A., Kyoto, *k*	'00	'03
Long, Miss Ethel M., Lintsing, *p*	I	'13
Long, Miss Mabel E., Samokov, *u*	I	'20
Long, Miss Mary F., Hermosillo, *s*	B	'97
Lorbeer, Mr. & Mrs. Lloyd L., Pasumalai, *d*		'15
Lorbeer, Miss Vera H., Guadalajara, *s*	B	'18

Missionary and Location	*Ord.	App.
Loughbridge, Miss Stella N., Talas, *t.*	I	'01
Love, Dr. & Mrs. O. Houghton, Tunghsien, *p.*		'10
Lowrey, Miss Edna, Canton, *p.*	I	'07
Lum, Miss Maryette H., Peking, *p*	I	'17
Lyman, Rev. James K., Marash, *t.*		'12
Macallum, Rev. & Mrs. Frederick W., D.D., Constantinople, *a.*	'90	'90
MacEachron, Mr. & Mrs. Paul N., Tehsien, *p.*		'16
Mackenzie, Miss Elizabeth S., Dondi, *h.*	B	'19
MacLachlan, Rev. & Mrs. Alexander, D.D., Smyrna, *t.*	'87	'90
Mann, Miss Beatrice C., Monastir, *b.*	I	'19
Marden, Mrs. Etta D., Constantinople, *a.*	I	'81
Marden, Dr. & Mrs. Jesse K., Marsovan, *t.*		'10
Markham, Mr. & Mrs. R. Finney, Constantinople, *t.*	'20	'18
Markham, Rev. & Mrs. Reuben H., Samokov, *u.*		'12
Marsh, Miss Gertrude, Hermosillo, *s.*	I	'19
Martin, Rev. & Mrs. Azel A., Dindigul, *d.*	'14	'15
Martin, Rev. & Mrs. Harry S., Tunghsien, *p.*	'08	'09
Martin, Rev. & Mrs. John C., D.D., Aintab, *t.*	'88	'11
Martin, Miss Jessie E., Constantinople, *a.*	I	'20
Martin, Rev. & Mrs. John C., D.D., Aintab, *a*	'88	'11
Mather, Mr. & Mrs. Arlen R., Mt. Silinda, *g.*		'14
Mathews, Rev. & Mrs. Burleigh V., Battalagundu, *d.*	'08	'07
Matthews, Miss Mary L., Monastir, *b.*	B	'87
Maxwell, Mrs. Katherine S., Durban, *c.*		'05
Maynard, Rev. & Mrs. Harrison A., Constantinople,	'08	'08
McBride, Rev. & Mrs. Arthur A., Sholopur, *e.*	'08	'07
McCallum, Miss Emily M., Smyrna, *t.*	B	'82
McCann, Mr. & Mrs. James H., Tientzin, *p.*		'01
McClure, Rev. & Mrs. Robert W., Shaowu, *p.*	'14	'15
McConnaughey, Miss Grace E., Fenchow, *p.*	I	'10
McCord, Dr. & Mrs. James B., Durban, *c.*		'99
McDowell, Rev. & Mrs. Henry C., Ochileso, *h.*	'17	'18
McLaren, Miss Grisell M., Caucasus	B	'00
McNaughton, Rev. & Mrs. James P., D.D., Constantinople, *t.*	'87	'87
McReynolds, Miss L. Vera, Ingtai, *p.*	I	'17
Meacham, Rev. & Mrs. Frank T., Mt. Silinda, *g.*		'21
Meebold, Miss Louise, Shaowu, *p.*	I	'20
Mead, Miss Lucy I., Peking, *p.*	I	'09
Melville, Miss Helen J., Chisamba, *h.*	B	'93
Melville, Miss Margaret W., Chisamba, *h.*	B	'95
Merrill, Rev. & Mrs. John E., Ph.D., Aintab, *t.*	'09	'98
Mickey, Miss M. Portia, Peking, *p.*		'14
Millard, Miss Anna L., Bombay, *e.*	I	'87
Miller, Mr. & Mrs. Charles W., Manepay, *f.*		'13
Miller, Miss Janette E., Ochileso, *h.*	I	'10
Miller, Rev. & Mrs. John X., Pasumalai, *d.*	'03	'02
Miller, Rev. & Mrs. William C., Canton, *p.*	'14	'14
Mills, Miss Minnie B., Smyrna, *t.*	I	'97
Miner, Miss Luella, Peking, *p.*	I	'87
Minto, Miss Una J., Ochileso, *h.*	I	'20
Miske, Miss Louise E., Peking, *p.*	I	'12
Moran, Rev. & Mrs. Sherwood F., Osaka, *k.*	'16	'15
Morley, Miss Bertha B., Marsovan, *t.*	B	'12
Morrison, Miss May, Barcelona, *i.*	B	'04
Moulton, Rev. & Mrs. Joseph L., Satara, *e.*	'18	'18
Moulton, Miss Mary E., Mt. Silinda, *g.*	B	'20
Mulliken, Miss Ruth E., Canton, *p.*	I	'10
Munger, Miss Alzine C., Taikuhsien, *p.*	I	'15
Neff, Rev. Clarence A., Foochow, *p.*	'13	'13
Neipp, Rev. & Mrs. Henry A., Ochileso, *h.*	'04	'04
Nelson, Rev. & Mrs. Charles A., Canton, *p.*	'92	'91
Newell, Mr. & Mrs. George M., Foochow, *p.*		'04
Newell, Rev. & Mrs. Horatio B., D.D., Matsuyama, *k.*	'87	'87
Nilson, Rev. & Mrs. Paul E., Tarsus, *t.*	'18	'18
Nolan, Miss Myrtle E., Constantinople, *a.*	I	'20
Norton, Miss Harriet C., Aintab, *t.*	B	'05
Noyes, Miss Mary T., Madura, *d.*	B	'92
Nugent, Miss Belle, Satara, *e.*	B	'90
Nutting, Miss Clara A., M.D., Fenchow, *p.*	I	'17
Nutting, Miss Rena L., Foochow, *p.*	B	'20
Olds, Rev. & Mrs. C. Burnell, Okayama, *k.*	'01	'03
Orner, Mr. & Mrs. Arthur J., Mt. Silinda, *g.*		'09
Orvis, Miss Susan W., Talas, *t.*	I	'02
Ostrander, Rev. & Mrs. Leroy F., Samokov, *u.*	'01	'01
Parker, Miss Harriet E., M.D., Madura, *e.*	B	'95
Parmelee, Miss H. Frances, Akashi, *k.*	I	'77
Parmelee, Miss Ruth A., M.D., Harpoot, *t.*		'14
Parsons, Miss Edith F., Brousa, *t.*	P	'11
Partridge, Rev. & Mrs. Ernest C., Sivas, *t.*	'98	'00
Payne, Miss Jessie E., Peking, *p.*	I	'03
Pedley, Rev. & Mrs. Hilton, D.D., Kyoto, *k.*	'89	'89
Pendleton, Lois, M.D., Tehsien, *p.*	I	'20
Peet, Mr. William W., Constantinople, *a.*		'81
Perkins, Miss Elizabeth S., Foochow, *p.*	B	'06
Pettee, Mrs. Belle W., Tokyo, *k.*	'78	'77
Phelps, Miss Fidelia, Inanda, *c.*	B	'84
Phelps, Miss Isabelle, Paotingfu, *p.*	B	'10
Phelps, Miss Theda B., Talas, *t.*		'11
Phillips, Rev. & Mrs. Ray E., Johannesburg, *c.*	'17	'17
Picken, Miss L. Lillian, Wai, *e.*	I	'14
Pierce, Rev. & Mrs. Ira W., Harpoot, *t.*		'13
Pinneo, Miss Annie E., Smyrna	B	'16
Porter, Rev. & Mrs. John S., Prague, *q.*	'91	'91
Porter, Rev. & Mrs. Lucius C., Peking, *p.*	'08	'08
Prescott, Miss Ellen O., El Fuerte, *s.*	I	'87
Putney, Miss Ethel W., Constantinople, *a.*	B	'14
Pye, Rev. & Mrs. Ernest, Marsovan, *t.*	'11	'11
Pye, Rev. & Mrs. Watts O., Fenchow, *p.*	'07	'07
Quickenden, Miss Catherine S., Aruppukottai, *d.*	I	'06
Ransom, Rev. & Mrs. Charles N., Mapumulo, *c.*	'89	'89
Read, Miss Elizabeth W., Chisamba, *h.*	B	'17
Reckman, Miss Elsa, Constantinople, *a.*	I	'20
Redick, Miss Emma C., Baikindo, *h.*	I	'00
Reed, Miss Alice C., Tehsien, *p.*	I	'16
Reed, Miss Bertha P., Peking, *p.*	B	'02
Reed, Rev. & Mrs. Cass A., Smyrna, *t.*		'11
Rehder, Miss Pauline, Constantinople, *a.*	I	'20
Reuman, Rev. & Mrs. Otto G., Foochow, *p.*	'19	'19
Rice, Miss Nina E., Sivas, *t.*	P	'03
Richmond, Miss Clara C., Talas, *t.*	B	'09
Riggs, Mr. & Mrs. Charles H., Shaowu, *p.*		'14
Riggs, Rev. & Mrs. Charles T., Constantinople, *a.*	'00	'00
Riggs, Rev. & Mrs. Ernest W., Constantinople, *t.*	'10	'09
Riggs, Rev. & Mrs. Henry H., Harpoot, *t.*	'01	'02
Riggs, Miss Mary W., Harpoot, *t.*	B	'02
Riggs, Mr. & Mrs. Theodore D., Marsovan, *t.*		'14
Robinson, Rev. & Mrs. Harold W., Paotingfu, *p.*	'16	'15
Rogers, Miss Mary M., Madura, *d.*	B	'17
Root, Miss Mary M., Madura, *d.*	B	'87
Rose, Rev. & Mrs. Richard S., Barsi, *e.*	'12	12
Rowland, Rev. & Mrs. George M., D.D., Sapporo, *k.*	'86	'86
Rupert, Miss Nettie L., Kobe, *k.*	I	'12
Sanders, Rev. & Mrs. William H., D.D., Kamundongo, *h.*	'80	'80
Saunders, Rev. & Mrs. Albert J., Madura, *e.*	'06	'13
Sawyer, Miss Myra L., Tehsien, *p.*	I	'11
Scott, Katharine B., M.D., Vellore, *e.*	B	'14
Scott, Mr. & Mrs. Roderick, Foochow, *p.*		'16
Searle, Miss Susan A., Kobe, *k.*	I	'82
Sewall, Miss Carolyn T., Tientsin, *p.*	B	'13
Sewny, Mrs. Lillian Cole, Talas, *t.*	B	'04
Shane, Miss Myrtle O., Caucasus	B	'13
Shaw, Mr. & Mrs. Ernest T., Peking, *p.*		'12
Sheffield, Mrs. Eleanor W., Peking, *p.*		'69
Shepard, Dr. & Mrs. Lorrin A., Aintab, *t.*		'18
Sibley, Mrs. Minnie L., Wai, *e.*	B	'87
Silliman, Miss Caroline, Caucasus	B	'08

Missionary and Location	*Ord.	App.
Simpson, Miss Ruth V., Bombay, *e*	B	'21
Sistare, Mrs. Pauline Rowland, Tokyo, *k*	B	'19
Smiley, Miss Carolyn D., Ahmednagar, *e*	B	'16
Smith, Rev. & Mrs. Arthur H., D.D., Tunghsien, *p*	'72	'72
Smith, Miss Bertha K., Aruppokottai, *d*	B	'17
Smith, Rev. & Mrs. Edward H., Ingtai, *p*	'01	'01
Smith, Dr. & Mrs. Floyd O., Aintab, *t*		'12
Smith, Miss Lora F., El Fuerte, *s*	I	'10
Smith, Miss Margaret A., Tunghsien, *p*	B	'16
Snell, Miss Sara E., Smyrna, *t*	B	'18
Stanford, Rev. & Mrs. Arthur W., Kobe, *k*	'86	'86
Stanley, Rev. & Mrs. Charles A., Tientsin, *p*	'04	'04
Stapleton, Rev. & Mrs. Robert, Trebizond, *t*	'97	'97
St. Clair, Mr. & Mrs. Arthur E., Foochow, *p*		'18
St. Clair, Dr. & Mrs. Roy E., M.D., Davao, *z*		'20
Steed, Rev. & Mrs. J. Arthur, Chisamba, *h*	'18	'17
Stelle, Rev. & Mrs. William B., Tunghsien, *p*	'97	'01
Stick, Rev. & Mrs. Henry A., Adams, *c*		'10
Storrs, Rev. & Mrs. Charles L., Shaowu, *p*	'01	'04
Stover, Miss Helen H., Bailundo, *h*	I	'07
Stover, Rev. & Mrs. Wesley M., D.D., Bailundo, *h*	'81	'80
Stowe, Miss Grace H., Kobe, *k*	I	'07
Stowe, Miss Mary E., Kobe, *k*	I	'07
Stukey, Miss Leona, Dondi, *h*	I	'18
Swift, Miss Eva M., Madura, *d*	I	'84
Tallmon, Miss Edith C., Lintsingchow, *p*	I	'10
Taylor, Dr. & Mrs. Alan B., M.D., Durban, *c*		'21
Taylor, Rev. & Mrs. James D., D.D., Adams, *e*	'99	'99
Tebbatt, Miss May, Adams, *c*	B	'19
Thomas, Miss Eunice T., Foochow, *p*	B	'18
Thompson, Dr. & Mrs. William L., Mt. Silinda, *g*		'91
Tontz, Miss Minnie A., Mt. Silinda, *g*	B	'13
Topping, Rev. & Mrs. William H., Foochow, *p*	'16	'18
Tow, Miss Helen, Canton, *p*	I	'14
Towner, Miss C. Grace, Adana, *t*	I	'12
Tracy, Rev. & Mrs. James E., Kodaikanal, *d*	'77	'77
Trowbridge, Miss Elizabeth M., Aintab, *t*	B	'91
Trowbridge, Mrs. Margaret R., Aintab, *t*		'61
Tucker, Dr. & Mrs. Francis F., Tehsien, *p*		'02
Tucker, Rev. & Mrs. John T., Dondi, *h*		'10
Ussher, Rev. Clarence D., M.D., Caucasus		'94
Van Allen, Rev. Frank, M.D., Madura, *d*	'88	'87
Van Allen, Miss Martha M., Madura, *d*	B	'18
Van Kirk, Miss Ruth, Peking, *p*	I	'19
Vaughan, Rev. & Mrs. Charles S., Manamadura, *d*	'93	'93
Vaughan, Miss Olive M., Hadjin, *t*	I	'04
Waddell, Miss Elizabeth, Ingtai, *p*	I	'15
Walbridge, Miss Margaret E., Inanda, *c*	B	'21
Walker, Rev. Joseph E., D.D., Shaowu, *p*		'71
Walker, Miss Josephine C., Shaowu, *p*	I	'00
Wallace, Rev. & Mrs. William W., Madura, *e*	'96	'97
Walton, Miss Cora M., Fenchow, *p*	I	'18
Ward, Mr. & Mrs. Arthur A., Tellippallai, *f*		'10
Ward, Miss Laura D., Diongloh, *p*	B	'14
Ward, Dr. & Mrs. Mark H., Harpoot, *t*		'14
Ward, Miss Mary I., Marsovan, *t*	B	'00
Warner, Rev. & Mrs. Frank B., Taikuhsien, *p*	'14	'14
Warren, Rev. & Mrs. Charles M., Miyasaki, *k*		'02
Watson, Dr. & Mrs. Percy T., Fenchow, *p*		'08
Webb, Miss Anna F., Barcelona, *i*	B	'92
Webb, Miss Elizabeth S., Adana, *t*	I	'86
Webb, Miss Mary G., Adana, *t*	I	'89
Webster, Mrs. Marion M., Dondi, *h*	I	'85
Welles, Miss Carolyn A., Sholapur, *e*	B	'17
Wheeler, Miss M. Louise, Sholapur, *e*	B	'11
Whitaker, Rev. & Mrs. Robert B., Peking, *p*	'10	'20
White, Rev. & Mrs. Emmons E., Aruppukottai, *e*	'17	'16
White, Rev. & Mrs. George E., D.D., Marsovan, *t*	'87	'90
Whitney, Dr. & Mrs. Henry T., Ingtai, *p*		'76
Wickes, Rev. & Mrs. Dean R., Tunghsien, *p*	'12	'12
Wilcox, Miss Katie, Madura, *d*	B	'15
Wilder, Rev. & Mrs. George A., D.D., Chikore, *g*	'80	'80
Wilder, Rev. & Mrs. George D., D.D., Peking, *p*	'94	'94
Wiley, Miss Martha, Foochow, *p*	I	'00
Willard, Miss Charlotte R., Marsovan, *t*	I	'97
Williams, Miss Gladys M., Taikuhsien, *p*	I	'18
Wingate, Rev. & Mrs. Henry K., Talas, *t*	'93	'93
Wolfe, Mr. & Mrs. Jesse B., Fenchow, *p*		'12
Wood, Miss E. Loleta, Ahmednagar, *e*	I	'18
Woods, Miss Frances B., Ahmednagar, *e*	B	'18
Woodley, Rev. & Mrs. Edward C., Smyrna, *t*		'12
Woodruff, Rev. & Mrs. Lyle D., Sofia, *u*		'11
Woolworth, Rev. Wm. Sage, Jr., Marash, *t*	'18	'17
Woodward, Rev. & Mrs. Frank J., Cagayan, *z*		'10
Wright, Rev. & Mrs. Alfred C., Guadalajara, *s*	'86	'85
Wright, Rev. & Mrs. Leavitt O., Guadalajara, *s*	'17	'16
Wright, Miss Margarita, Guadalajara, *s*	B	'19
Yarrow, Rev. & Mrs. Ernest A., Caucasus	'04	'07
Young, Dr. & Mrs. Charles W., Peking, *p*		'04
Zumbro, Rev. & Mrs. William M., Madura, *e*	'94	'94

a Constantinople, Turkey, Bible House.
b Servia.
c South Africa.
d South India.
e India.
f Ceylon.
g South Rhodesia, Africa.
h West Africa.
i Spain.
k Japan.
n Greece.
p China.
q Czechoslovakia.
s Mexico.
t Turkey.
u Bulgaria.
v Albania.
y Micronesia.
z Philippine Islands (Mindanao).

N. B. — As postal directions, the places named are often inadequate and subject to change. Correspondents of missionaries of the American Board are advised to send their letters, enclosed, to Secretary, James L. Barton, Congregational House, Boston.

CONGREGATIONAL CHURCH ASSISTANTS

In a growing number of churches specially trained but unordained men and women are engaged to supplement the work of the pastor or pastors. This service is rendered under a variety of titles, and in varied fields. Some are directors of religious education, some church secretaries, some parish visitors, some have a combination of two or more functions. It is evident that there will be a growing demand for workers of this sort as the churches enlarge their conception of the task resting upon them and as they come to perceive the central place of a sound program of religious education in the church's life.

A Congregational League of Church Assistants was organized in October, 1915. This League endeavors to be of service to those who are seeking training and to bring together churches and workers. Inasmuch as very few of the existing body of such workers are men, membership in the League is confined to women.

The following is a list of paid church assistants reported Jan. 1, 1921, irrespective of their membership in the League.

Adams, Wm. R., Danbury, Conn.
Allyn, Miss Abbie M., 1st Ch., Mansfield, O.
Arras, Chas. G., 153 Institute Pl., Chicago, Ill.
Atwater, Miss Bertha, Flatbush Ch., Brooklyn, N. Y.
Austin, Miss Mary N., Park St., Ch., Boston, Mass.
Babcock, Miss Grace, Wellington Ch., Chicago, Ill.
Bacon, Miss Elizabeth, Piedmont Ch., Worcester, Mass.
Badger, Mrs. W. A., Plymouth Ch., Minneapolis, Minn.
Baer, Miss Florence, Washington Ch., Toledo, O.
Bailey, Miss Etta B., St. Johns Ch., Springfield, Mass.
Bailey, J. W., Highland Ch., Cleveland, O.
Baldwin, Miss Nettie, Plymouth Ch., Fon du Lac, Wis.
Ballou, Miss M. A., Mt. Vernon Ch., Boston, Mass.
Bancroft, Mrs. Abbie L., Plymouth Ch., Worcester, Mass.
Banning, Chas. F., Washington Ch., Toledo, O.
Bartle, Miss Helen L., 419 Yale Ave., Claremont, Cal.
Bartlett, Miss Stella M., Grinnell, Ia.
Bartlett, William H., Manhattan Ch., New York, N. Y.
Beach, Miss Sarah, United Ch., Bridgeport, Conn.
Best, Miss Lily, Plymouth Ch., Whiting, Ind.
Bewkes, Eugene G., Redeemer Ch., New Haven, Conn.
Bird, Mrs. Jane E., United Ch., Bridgeport, Conn.
Blaikie, Miss Alice, Lockwood Ave., Webster Groves, Mo.
Boring, Ralph H., 2d Ch., Hartford, Conn.
Borum, Mrs. Edith M., Pilgrim Dorchester Ch., Brookline, Mass.
Boynton, Miss Frances C., 2d Ch., Holyoke, Mass.
Bowker, Miss Ethel, Cambridge Pilgrim Ch., Boston, Mass.
Bradley, Miss Mary L., 1st Ch., New Haven, Conn.
Brainerd, Miss Francis J., South Ch., Springfield, Mass.
Briggs, Miss Harriet A., Pilgrim Dorchester Ch., Boston, Mass.
Brinda, Miss Anna, 1617 Washington Blvd., Chicago, Ill.
Brockway, Mrs. Leon C., 1st Ch., Pasadena, Cal.
Brown, Miss Alice M., Baker Ch., East Boston, Mass.
Brown, Miss Helen E., 1st Ch., Hartford, Conn.
Brown, Mrs. Mary M., 1st Ch., Akron, O.
Bryant, Miss Florence G., 2d Ch., East Hartford, Conn.
Cadman, Miss Marie I., Central Ch., Brooklyn, N. Y.
Cairncross, Mrs. Geo. A., Grand Ave. Ch., Milwaukee, Wis.
Carpenter, Miss Mabel V., United Ch., New Haven, Conn.
Carrier, Miss Blanche, Chelsea Central Ch., Boston, Mass.
Carrington, Miss Elizabeth, 421 San Rafael St., Colorado Springs, Colo.
Carrington, Miss Hilda, 1123 N. Weber St., Colorado Springs, Colo.
Carter, Edwin R., Harvard Ch., Brookline, Mass.
Carter, Mrs. Ferd. E., Park Ch., Grand Rapids, Mich.
Carter, Homer W., Racine Plymouth Ch., Madison, Wis.
Cathcart, Mrs. John M., Plymouth Ch., Lockport, N. Y.
Chambers, Miss Charlotte V., 1st Ch., Newton Centre, Mass.
Chandler, Miss Beth, 1st Ch., New Haven, Conn.
Chandler, Miss Grace I., 1st Ch., Charlestown, Mass.
Chandler, Miss Sara A., Eliot Union Ch., Lowell, Mass.
Chapin, Miss Anne M., 1st Ch., Melrose, Mass.
Chase, Miss Elizabeth M., Union Ch., Boston, Mass.
Christiansen, Miss Alta, 1st Ch., Sioux City, Ia.
Chunn, Miss Hazel, 1st Ch., East Chicago, Ind.
Chute, Miss Isabelle, Campello Ch., Brockton, Mass.
Clague, Miss Alice, 1st Ch., Wilmette, Ill.
Clark, Miss Fannie E., Windsor Ave. Ch., Hartford, Conn.
Clark, Walter L., 1st Ch., Flushing, N. Y.
Cline, Miss M. Miriam, Watchung Ave., Upper Montclair, N. J.
Cole, Elbert C., Asylum Hill Ch., W. Hartford, Conn.
Conklin, Robert J., South Ch., Springfield, Mass.
Cooper, Miss Harriet H., All Souls Ch., Lowell, Mass.
Cornell, Mrs. Dane R., 1st Ch., E. Chicago, Ind.
Cornish, Miss Annie V., Phillips Ch., South Boston, Mass.
Cowles, Edward N., United Ch., Bridgeport, Conn.
Crazier, Miss Lillian, 1st Ch., Winnetka, Ill.
Cummings, Charles H., South Ch., Springfield, Mass.
Cunningham, Miss Janie, Nazarene Ch., Brooklyn, N. Y.
Curtis, Miss Mary E., 1st Ch., Winona, Minn.
Dana, Miss Mary F., 1st Ch., Manchester, N. H.
Davies, Ernest J., Union Ch., Montrose, Colo.
Davis, H. H., South Ch., Springfield, Mass.
De Mott, Miss Grace, 1st Ch., Painesville, O.
Derrin, Miss Nettie W., Immanuel Ch., Hartford, Conn.
Dickenson, Mrs. J. H., Post & Mason sts., San Francisco, Cal.
Douglass, Miss Lucy M., Flatbush Ch., Brooklyn, N. Y.
Drake, Bryant, Hyde Park Ch., Chicago, Ill.
Draper, Miss C. E., 1st Ch., Washington, D. C.

Drew, Miss Mary, Maverick Ch., East Boston, Mass.
Dulin, Miss Edith, Revere, Mass.
Dunham, Miss Clara T., Central Ch., Philadelphia, Pa.
Dunn, Miss Eleanor, 552 N. Cherry St., Galesburg, Ill.
Dye, Miss Vera E., 2d Ch., Waterbury, Conn.
Egber, Miss Agnes F., Glen Ridge, N. J.
Elliott, Miss Phebe E., Dwight Pl. Ch., New Haven, Conn.
Evans, Joe, 1617 Columbia Ave., Chicago, Ill.
Ewen, Mrs. Isabel, Cong'l Ch., Barre, Vt.
Fairchild, Miss Mary H., Cong'l Ch., Wakefield, Mass.
Farrar, Miss M. F., North Shore Ch., Chicago, Ill.
Fay, Frederic L., South Ch., New Britain, Conn.
Fay, Miss Lucy A., Phillips Ch., South Boston, Mass.
Ferris, Mrs. William, Cong'l Ch., South Norwalk, Conn.
Fields, Mrs. R. E., Clinton Ave. Ch., Brooklyn, N. Y.
Firth, Miss Elizabeth I., 15 State St., Bangor, Me.
Fishburn, Mrs. M. Ross, Mt. Pleasant Ch., Washington, D. C.
Fitsgerald, Miss Mary F., 82 Amherst St., Nashua, N. H.
Forbes, Miss Margaret L., 1st Ch., Waltham, Mass.
Foreman, Mrs. Nellie M., 1st Ch., Toledo, O.
Foss, Miss Mary W., Plymouth Cong'l Ch., Des Moines, Ia.
Fouke, Hugh B., jr., Leyden Ch., Brookline, Mass.
Francis, Mrs. C. W., 4th Ch., Hartford, Conn.
Frey, Ray, Plymouth Ch., Denver, Colo.
Fulton, Mrs. Coe B., Pilgrim Ch., Cleveland, O.
Garber, Miss Charlotte, 841 So. Hope St., Los Angeles, Cal.
Gardner, Miss Helen, Plymouth Ch., Minneapolis, Minn.
Garst, Mrs. S. H., 701 25th St., Moline, Ill.
Gates, Miss Harriet E., Lakewood Ch., Lakewood, O.
Gibson, T. Allan, South Ch., Springfield, Mass.
Gile, Miss Madeline, Bountiful, Utah.
Gillis, Mrs. Lydia P., Brewster Cong'l Ch., Detroit, Mich.
Gilman, Miss Gladys E., Broadway Tabernacle, New York, N. Y.
Goertz, Rev. P. S., Redeemer Ch., New Haven, Conn.
Gorton, Miss L. Belle, Asylum Hill Ch., Hartford, Conn.
Granger, Miss Effie, Cong'l Ch., Danbury, Conn.
Grifke, Miss Louise M., Grand Ave. Ch., Milwaukee, Wis.
Gustafson, Miss Alice E., South Ch., Springfield, Mass.
Gustafson, J. A., Swedish Ch., Boston, Mass.
Hall, Miss Mabel, Central Ch., Omaha, Neb.
Hanchett, Miss Annie M., Central Ch., Worcester, Mass.
Hanford, Miss Gertrude L., Lincoln, Neb.
Hanneman, Miss Bertha, Park Ave. Ch., Minneapolis, Minn.
Hardie, Miss Mabel, San Francisco, Cal.
Harper, Miss Louise, Euclid Ave., Cleveland, O
Harrington, Miss Eva J., 1st Ch., Worcester, Mass.
Harris, Miss Martha E., 1st Ch., Atlanta, Ga.
Heermans, Miss Marian, Evanston, Ill.
Heister, Miss Lillian N., South Ch., Brooklyn, N. Y.
Henderson, Miss Florence G., 2d Ch., Holyoke, Mass.
Henze, Miss Lena, N. Woodward Ave. Ch., Detroit, Mich.
Herman, Mrs. Caroline R., Dwight Pl. Ch., New Haven, Conn.
Hobby, Mrs. Catherine, 1st Ch., Dallas, Tex.
Holbrook, Miss Bertha M., 4th Ch., Hartford, Conn.
Holcke, Miss Emily C. M., Ocean Ave. Ch., Brooklyn, N. Y.
Holmes, Miss Caroline S., 1st Ch., Montclair, N. J.
Holmes, Mrs. Martha C., Pilgrimage Ch., Plymouth, Mass.
Holt, Mrs. Margaret, People's Ch., East Lansing, Mich.
Hoover, Miss Bertha, Hinsdale, Ill.
Hosmer, Miss M. Louise, 1st Ch., Los Angeles, Cal.
Howell, Miss Margaret B., South Ch., Springfield, Mass.
Hughes, Miss Pearl, Ormsby Hall, Appleton, Wis.
Hunter, Mrs. Henry W., *Pr., Cong'l League Ch. Assts.*, 306 Home Ave., Oak Park, Ill.
Isaacs, L. M., Collbran, Colo.
Jager, Miss Amelia C., Highland Ch., Roxbury Crossing, Mass.
Jarrold, Miss Helen, 1st Ch., Westfield, Mass.
Johnson, Miss Alice M., Talcott St. Ch., Hartford, Conn.
Johnson, Miss Florence, Plymouth Ch., St. Paul, Minn.
Jones, Miss Ethel, 1st Cong'l Ch., Billings, Mont.
Jones, Miss Florence, Plymouth Ch., Oakland, Cal.
Jones, Harold G., Eliot Ch., Roxbury, Mass.
Jones, Miss Hazel A., 1st Ch., New Haven, Conn.
Jones, Philip C., 1st Ch., Meriden, Conn.
Jones, Miss Selma, Central Ch., Jamaica Plain, Mass.
Kahle, Chas. A., Plymouth Ch., Milwaukee, Wis.
Kaptanian, Mrs. Pailadzos, Armenian Evang. Ch., New York, N. Y.
Kellar, Mrs. Mary B., New Orleans, La.
Kelsey, Mrs. Maud E., Porter Ch., Brockton, Mass.
Kennard, Mrs. E. E., 1st Ch., Norfolk, Neb.
Kenyon, Miss F. R., Beneficent Ch., Providence, R. I.
King, Miss Florence, Park Ch., Greeley, Colo.
King, Roscoe, Plymouth Ch., Denver, Colo.
King, Victor E., South Ch., Springfield, Mass.
Larsen, Ernest G., Pilgrim Ch., Chicago, Ill.
Latin, Miss Barbara, United Ch., Bridgeport, Conn.
Lawson, Miss Gertrude M., 1st Ch., Toledo, O.
Leach, Miss Jennie H., San Jose, Cal.
Leesam, Miss Elsie W., Immanuel-Walnut Ave. Ch., Roxbury, Mass.
Leigh, Mrs. Elizabeth, 1st Ch., Cicero, Ill.
Leland, Mrs. Carrie G., Cong'l Ch., Upper Montclair, N. J.
Lemon, Miss Mary W., 1st Ch., Burlington, Vt.
Lloyd, Miss Zilpha, 1st Ch., Chicago, Ill.
Lovell, Moses W., Central Ch., Boston, Mass.
Lusk, Miss Helen E., Euclid Ave. Ch., Cleveland, O.
Mackendrick, J. M., Champaign, Ill.
Mackintire, Miss Arabella B., 1st Ch., Cambridge, Mass.
MaLette, H. L., South Ch., Springfield, Mass.
Mallary, Mrs. Lucy W., South Ch., Springfield, Mass.
Manuel, Miss Joyce C., Tabernacle, Salem, Mass.
Markley, Miss Ruth, 1st Ch., E. Chicago, Ind.
Marquard, Miss Hilda, Plymouth Ch., Oakland, Cal.
Marshall, Miss Bessie, 1st Ch., Carpentersville, Ill.
Martin, Miss E., Harlem Ch., New York, N. Y.
Mayer-Oakes, Mrs. Grace, 1st Ch., Oak Park, Ill.
McAuley, Miss Margaret A., 1st Ch., New Britain, Conn.
McBride, Miss Elizabeth, Plymouth Ch., Lansing, Mich.
McGhe, Miss L. M., Rush Mem'l Ch., Atlanta, Ga.

McKee, Mrs. Gertrude, 2d Ch., Dorchester, Mass.
Merriam, Mrs. Chas. L., Immanuel Ch., Hartford, Conn.
Merriam, Miss Harriet, 115 Kempton Ave., Oakland, Cal.
Mershon, Harry G., Ann Arbor, Mich.
Metcalf, Miss Marion, United Ch., Oberlin, O.
Mize, Mrs. Chas. F., Plymouth Ch., Ft. Wayne, Ind.
Moore, R. T., Cong'l Ch., Long Beach, Cal.
Morgan, Rev. Thomas, Broadway Tabernacle, New York, N. Y.
Morris, Prof. R. C., East Ch., East Cleveland, O.
Mountain, H. A., South Ch., Springfield, Mass.
Mueller, Miss Marie, 1st Ch., Elyria, O.
Munro, Mrs. A. R., Broadway Tabernacle, New York, N. Y.
Nelson, Miss Clara M., 1st Ch., Marshalltown, Ia.
Nichols, Miss Edith M., Plymouth Ch., Syracuse, N. Y.
Nourse, Miss Helen I., 1st Ch., Middletown, Conn.
Oliphant, Mr. Harold D., State St. Ch., Portland, Me.
Osborne, Miss Alice L., Plymouth Ch., Oakland, Cal.
Owen, Rev. W. Moreton, 2d Ch., Waterbury, Conn.
Page, Miss Dorothea, Tompkins Ave. Ch., Brooklyn, N. Y.
Paige, Miss Louise E., Cong'l Ch., Rutland, Vt.
Parran, Mrs. E. Ada, 1st Ch., Jersey City, N J.
Partree, Miss Eulalia, Center Ch., Torringon, Conn.
Patterson, Miss Elizabeth, 1st Ch., Lowell, Mass.
Paulik, Miss Eliz., Slavonic Ch., Pittsburg, Pa.
Pelton, Mrs. F. A., Edwards Ch., Northampton, Mass.
Perkins, Miss Helen, Oakland, Cal.
Perry, Mrs. Edwin H., Free Ch., Andover, Mass.
Peterson, George, 1st Ch., Malden, Mass.
Peterson, Miss Ida, Detroit, Mich.
Phelps, Miss Dorothy F., 1st Ch., Hartford, Conn.
Phelps, Oscar A., 1st Ch., Hartford, Conn.
Pinks, Miss Beulah W. W., New First Cong'l Ch., Chicago, Ill.
Plumb, Herbert C., West Roxbury, Mass.
Plumb, Miss Katherine, United Ch., Bridgeport, Conn.
Polcar, Miss Ruth A., Pilgrim Ch., Cleveland, O.
Porter, Hugh B., Evanston, Ill.
Porter, Miss Ruth H., 1st Ch., Northampton, Mass.
Potter, Miss Harriet, Detroit, Mich.
Potts, Mrs. Fred E., 1st Ch., Holyoke, Mass.
Preston, Mrs. Elizabeth D., Colorado Springs, Colo.
Proctor, Miss Mehitabel C., 1st Ch., Cleveland, O.
Proctor, Miss Muriel, Nazarene Ch., Brooklyn, N. Y.
Pullen, Miss Elizabeth F., 1st Ch., Winchester, Mass.
Quinn, Miss Ella B., Auburn, Me.
Randolph, Miss Marion A., Bethany Ch., New York, N. Y.
Reasoner, Mrs. Julia S., 1st Ch., Lincoln, Neb.
Reitinger, Miss Marie, Mizpah Ch., Cleveland, O.
Rich, Mrs. Julia Ashley, Union Ch., Providence, R. I.
Richards, Miss Bertha A., Union Ch., Malden, Mass.
Richards, Miss Helen E., Plymouth Ch., Lincoln, Neb.
Richards, Miss Ruth, Trinitarian Ch., New Bedford, Mass.
Riley, Mrs. Caroline T., 1st Ch., Berkeley, Cal.
Riley, Rev. Charles, 1st Ch., Dallas, Tex.
Romeo, Frank, South Ch., Springfield, Mass.
Roof, Mrs. Arthur B., Detroit, Mich.
Ross, Mrs. Bertha M., Los Angeles, Cal.
Ross, Mrs. Emma T. B., Los Angeles, Cal.
Ruetenik, Miss Irene, Denison Ave. Ch., Cleveland, O.
Russell, Miss Esther, South Church, New Britain. Conn.
Russell, Mrs. Thomas, Pilgrim Ch., Cleveland, O.
Ryan, Miss Anna A., Cong'l Ch., Long Beach, Cal.
Salava, Miss Bozena, Bethlehem Ch., Chicago, Ill.
Salt, Mrs. Martha E., 1st Ch., Columbus, O.
Sampson, Miss Ruby, Porter Ch., Brockton, Mass.
Sauer, Miss Verra, Grand Ave. Ch., Milwaukee, Wis.
Sawyer, Miss Dorothy H., Rollstone Ch., Fitchburg, Mass.
Schlatter, Mrs., Plymouth Ch., Denver, Colo.
Scott, Mrs. E. E., Detroit, Mich.
Seeley, Miss Ruth, Trinity Ch., East Orange, N. J.
Sharpe, Miss Agnes E., Plymouth Ch., Brooklyn, N. Y.
Sheldon, Miss Ella N., Los Angeles, Cal.
Short, Dewey J., Highlands Ch., Newton Highlands, Mass.
Silverman, Miss Eleonora B., United Ch., Bridgeport, Conn.
Simmons, L. L., Elton, Ala.
Slade, Miss Austis Dyer, Central Ch., Providence, R. I.
Smith, Ausley B., New 1st Cong'l Ch., Chicago, Ill.
Smith, Mrs. Bertha D., 1st Ch., Oak Park, Ill.
Smith, Miss Edna, Asylum Hill Ch., Hartford, Conn.
Smith, F. Marion, Hyde Park, Mass.
Smith, Miss Helen F., Lewis Ave. Ch., Brooklyn, N. Y.
Smith, Leonard W., North Ch., Haverhill, Mass.
Smith, Selby P., Cong'l Ch., West Hartford, Conn.
Solimene, Mrs. Leonida, Italian Ch., Hartford, Conn.
Spencer, Miss Asia, 1st Ch., East Chicago, Ind.
Spencer, Harry A., Union Ch., Montrose, Colo.
Sperring, Miss Hazel, 1st Ch., Waterbury, Conn.
Starrett, Miss Addie M., Mt. Vernon Ch., Boston, Mass.
Steele, Miss Maud F., Pilgrim Ch., Worcester, Mass.
Stenge, Mrs. O. E., 1st Ch., Carpentersville, Ill.
Stevens, Miss Mary B., South Ch., Chicago, Ill.
Stevens, Miss Ruth, Pilgrim Ch., Chicago, Ill.
Stewart, Miss Erna, 1st Ch., Carpentersville, Ill.
Stickney, Miss Marion F., Hyde Park, Mass.
Stitt, Miss Emma, Central Ch., Brooklyn, N. Y.
Stowe, Miss Millie, Park Cong'l Ch., Grand Rapids, Mich.
Stright, Haydon L., Roslindale Ch., Boston, Mass.
Sturtevant, Miss Marion, St. Louis, Mo.
Taylor, Mr., Harlem Ch., New York, N. Y.
Taylor, Miss Eliza, New England ch., Chicago, Ill.
Thomas, Miss Helen, 1st Ch., Evanston, Ill.
Townsend, Miss Jessie G., 2d Ch., Dorchester, Mass.
Trevethan, Percy J., Bryn Mawr Com. Ch., Chicago, Ill.
Tucker, Miss Jennie L., Plymouth Ch., New Haven, Conn.
Turner, Miss Elizabeth, 1st Cong'l Ch., La Grange, Ill.
Uhl, W. L., Madison, Wis.
Upham, Miss Marian, Bryn Mawr Com., Chicago, Ill.
Uphan, Miss Mayme M., Meridian, Miss.
Van Dervort, Miss Maude, 1st Ch., Springfield. Mass.
Vining, Miss Gwen L.; Westchester Ch., White Plains, N. Y.
Vose, Miss Agnes E., Bethel Fed. Ch., Portland, Me.

Walker, Miss Beatrice D., St. John's Ch., Springfield, Mass.
Weisenberger, Mrs. Eva, 1st Ch., Quincy, Ill.
Wells, Mrs. Alden, 1st Ch., Hartford, Conn.
Whipple, G. D., South Ch., Springfield, Mass.
White, Fred, Oakland, Cal.
Whitehead, Hubert, Pomona, Cal.
Whitlock, Miss Lucy L., Plymouth Ch., Brooklyn, N. Y.
Whittemore, Miss J. E., Plymouth Ch., Milwaukee, Wis.
Wichman, A. P., Plymouth Ch., Burlington, Wis.
Wicks, Mrs. Milton L., Bethany Ch., New York, N. Y.
Wigfall, Clarence Y., Cong'l Ch., Bristol, Conn.
Wiley, John C., Mt. Vernon Ch., Boston, Mass.
Willets, Miss Grace F., South Ch., Brooklyn, N. Y.
Williams, Miss May, 1st Cong'l Ch., Winnetka, Ill.
Wilson, Miss Anita E., Pilgrim Ch., Chicago, Ill.
Wilson, Miss Anna B., 1st Ch., Hartford, Conn.
Wilson, Mrs. Anna Morell, North Ch., Bronx, New York, N. Y.
Wilson, Miss Florence N., Union Ch., Boston, Mass.
Wixon, Miss Minnie J., Cong'l Ch., Norwalk, Conn.
Wolfe, Paul A., Cong'l Ch., West Haven, Conn.
Young, Miss Ella, Grace Ch., Holyoke, Mass.

SUBSCRIPTIONS MADE TO THE ANNUITY FUND FOR CONGREGATIONAL MINISTERS

In several states campaigns for the maintenance of the Annuity Fund had been going forward for the years immediately preceding the movement for the Pilgrim Memorial Fund. It was determined, therefore, that such subscriptions, while not technically for the Pilgrim Memorial Fund, should be credited toward the state quotas for said Fund. The subscriptions for the Annuity Fund, which are necessarily omitted in the table of subscriptions to the Pilgrim Memorial Fund, but which are to all intents and purposes for the same objective, were as follows:

Connecticut	$2,080.50
Florida	.50
Illinois	4,674.35
Iowa	1.00
Kansas	24,967.09
Maine	670.00
Massachusetts	27,058.38
Michigan	33.00
Minnesota	423.75
Missouri	5,372.75
Nebraska	18,022.09
New Hampshire	1,456.60
New Jersey	1,610.62
New York	27,390.75
North Dakota	65.00
Ohio	13,358.25
Oklahoma	2.60
Oregon	2.00
Pennsylvania	10.00
South Dakota	21,844.55
Tennessee	.50
Vermont	696.25
West Virginia	6.10
Wisconsin	15,665.98
	$165,412.61
Unclassified Gifts	6,373.00
Grand Total	$171,785.61

Storage

GTU Library
3 2400 00425 3351

The
PILGRIM
PRESS
BOSTON
CHICAGO